

BYTE

A MCGRAW-HILL PUBLICATION

**SOLUTIONS
FOCUS:**

Four
network
servers take
on the
Systempro

Page 162

**Inside the PowerPC**

IBM and Apple

Setting a
new
standard?

MULTIMEDIA ROUNDUP

Six Exciting MPC Products Page 217

BYTE LAB PRODUCT REPORT

DOS, Windows,
and Mac File Utilities

PLUS

Microsoft Word for Macintosh 5.0

Toshiba T6400 Color Notebook

Lotus Freelance Graphics
for Windows

Roundtable:
Next-Generation
Operating Systems

Beyond DOS:
Windows Toolkits



\$3.50 U.S.A./\$4.50 IN CANADA
0360-5280

The first spreadsheet you part of

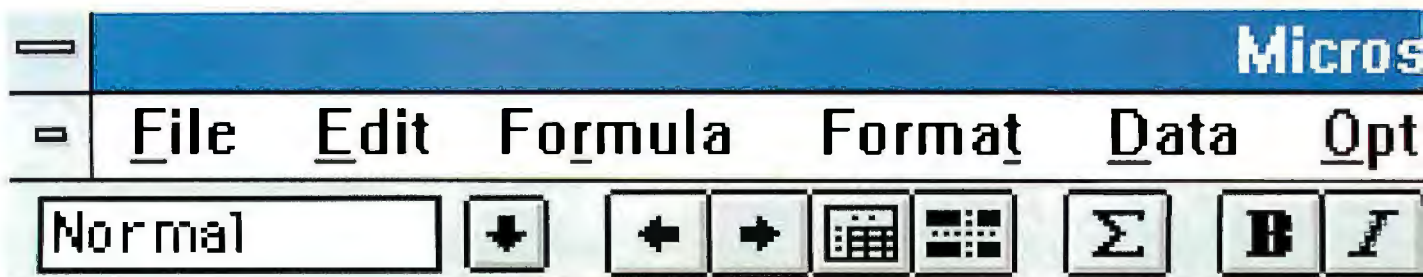

Quick, pick a function. That's how the Toolbar works: easy access to everyday features. For instance, to get a quick column total, simply hit the Autosum™ button, and there you go.

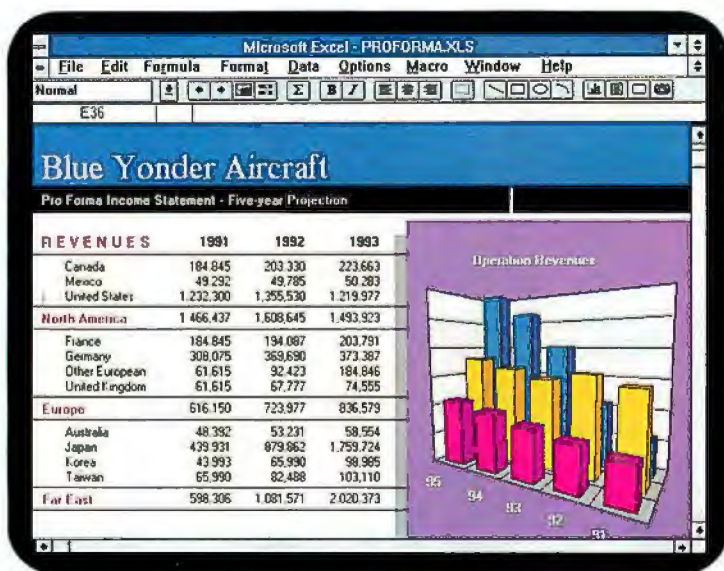

Just a point and a click do the trick: charting, format changes, macros, you name it.



Create an instant report: hit the outlining arrow to collapse or expand your worksheet, showing as much or as little detail as you need to. Then create a chart in one step, display it right on the worksheet, and voila—what you see on-screen is what you get at the printer.



dsheet to make the equation.

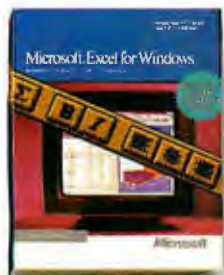

Microsoft Excel, the leading Windows spreadsheet.

There's one very important factor that most spreadsheets don't know how to handle: you.

But Microsoft® Excel 3.0 for Windows™ has changed all that.

With plenty of easy-to-use features like the Toolbar,* you may start to think of Microsoft Excel 3.0 as an extension of your thought process instead of a spreadsheet.

Which makes it easy for you to do some powerful things, such as consolidating up to 255 worksheets at a time, regardless of format or structure.

Or take Solver. It lets you start with a desired result and work backwards to find the variable you need.

It's also easy to share results

with other Windows applications, like Microsoft Word for Windows. (Just what you'd expect from the people who pioneered the first Windows spreadsheet.)

And Microsoft Excel reads and writes Lotus® files. And converts 1-2-3® macros. And offers online help to guide you through your transition from Lotus to the friendliest spreadsheet ever seen on the personal computer.

Finally, consider that, even if you are using Lotus 1-2-3, you can upgrade to Microsoft Excel 3.0 for only \$129.* Just see your local reseller or give us a call at (800) 323-3577, Dept. W15.

Microsoft Excel and you. It all adds up.

Microsoft®

*Plus freight and appl. cable sales tax. Offer good for current owners of Lotus 1-2-3, SuperCalc®, Quattro® Pro and VP Planner. Please allow 2-4 weeks for delivery upon receipt of order by Microsoft. Offer expires 12/31/91. L mil one per customer. Reseller prices may vary. Call for system requirements. Offer good only in the 50 United States. © 1991 Microsoft Corporation. All rights reserved. Printed in the U.S.A. In the United States, call (800) 323-3577, Dept. W15. For information only: In Canada, call (800) 363-9048; outside the United States and Canada, call (206) 936-8661. Microsoft and the Microsoft logo are registered trademarks and Autosum, Toolbar and Windows are trademarks of Microsoft Corporation. Lotus and 1-2-3 are registered trademarks of Lotus Development Corporation.

Sometimes sharing will
slow you down.



Now there's a LaserJet fast enough and smart enough to keep the whole group happy. The HP LaserJet III Si printer. A 17ppm powerhouse designed for high volume. And multiple users.

With the LaserJet III Si, your users are up to speed the moment they give the "print" command. HP's RISC-based formatter and the PCL5

printer language, with on-the-fly typeface scaling, yield fast results. Even on the most complex documents.

The LaserJet III Si meets the needs of your shared workgroups with a new standard for I/O performance. All you do is slide the optional interface card into the back of the printer and it's network ready. HP's cards allow your net-

Speed

- 17ppm
- RISC-based formatter
- PCL5 (optional Adobe® PostScript®)

Paper Handling

- Two 500-sheet input trays
- 500-sheet output tray
- 50,000 duty cycle
- Optional two-sided printing
- Optional envelope feeder

Networking

- Novell, Microsoft® LAN Manager, IBM LAN Server, 3 COM+ Open, AppleTalk (EtherTalk or LocalTalk)

Adobe and PostScript are registered trademarks of Adobe Systems, Inc. in the U.S. and other countries. Microsoft is a U.S. registered trademark of Microsoft Corp.
*Suggested U.S. list price. © 1991 Hewlett-Packard Company. PE12106.

And sometimes it'll
get you there faster. The 17ppm
LaserJet III Si printer.



work to transfer data directly to the printer at up to 180 Kbytes per second. That's 25 times faster than a typical parallel connection.

And since every workgroup has special needs, this versatile LaserJet offers software-selectable language switching. And a range of paper-handling features.

For all its capabilities, the LaserJet III Si is priced at just

\$5,495.* So if you're ready to satisfy the whole network, call **1-800-752-0900, Ext. 2134** for more information and the name of your nearest authorized HP dealer.

LaserJet Printers
When it's important to you.



**HEWLETT
PACKARD**

BYTE

February 1992 Volume 17, Number 2

COVER STORY

FEATURE

The Future of Personal Computing?

NEWS

- 23 MICROBYTES**
Will QuickTime 1.0's release "raise the bar" on personal computing?

- 36 FIRST IMPRESSIONS**
Keyboardless Sense
A touchscreen computer that makes sense.



- 39 FIRST IMPRESSIONS**
Macs and PCs: Together at Last
Farallon's update of an old Mac product encompasses PCs.

- 42 QMS-PS 815 MR and IBM LaserPrinter 10 Model 30,**
a new crop of desktop PostScript printers emerges

Word for Macintosh 5.0,
the latest Word from Microsoft

Toshiba T6400, desktop and portable worlds almost merge

Freelance Graphics for Windows, presentation graphics without pain

Weitek Power for Windows, it claims to be the first Windows adapter card for business applications

- 52 WHAT'S NEW**
Gulliver networks on the road, PowerMemory adds RAM to the PowerBook, and more.



FEATURES

- 96 The Future of Personal Computing?**
With the PowerPC, IBM and Apple hope to set a new standard.
- 105 Signal Processing for Multimedia**
By combining a DSP chip and a library of multimedia functions under the control of a low-overhead kernel, AT&T aims to bring the power of DSP to multimedia.
- 111 Applying the Internet**
The value of a network lies as much in *whom* it connects as *how*.

STATE OF THE ART

- 122 TOMORROW'S CHIPS**
Overview: Built for Speed
Advances in processor chips and architectures are driving the next generation of computing.
- 137 Reshaping the Microchip**
The scientists and engineers that brought you the microcomputer revolution are exploring new technologies for building the next generation of chips.
- 151 Support Your Local CPU**
With standard functions integrated into the CPU, a new class of specialized coprocessors is beginning to appear.
- 158 Resource Guide: Accelerator, Coprocessor, and Multiprocessor Boards**



- 162 SOLUTIONS FOCUS**
File Servers Face Off
 Five high-performance file servers vie for the top spot on tests run with BYTE's new LAN benchmark suite.
- 178 BYTE Lab Product Report: Software in a Supporting Role**
 They manage files and disks, customize workspaces, and take the drudgery out of maintenance: Praise be utility programs!
- 198 Laser Muscle: Five Printers Built to Handle Networks**
 The BYTE Lab tests five network printers.
- 217 The Multimedia PC: High-Powered Sight and Sound on Your Desk**
 A look at the first crop of MPC hardware and software.
- 229 Apple's Quadra 900 Sizzles and Dazzles**
 Apple's new 68040-based Mac reveals outstanding performance and new sound and graphics features.
- 233 REVIEWER'S NOTEBOOK**
 A portable Mac, and two ways to access applications from your Unix workstation.

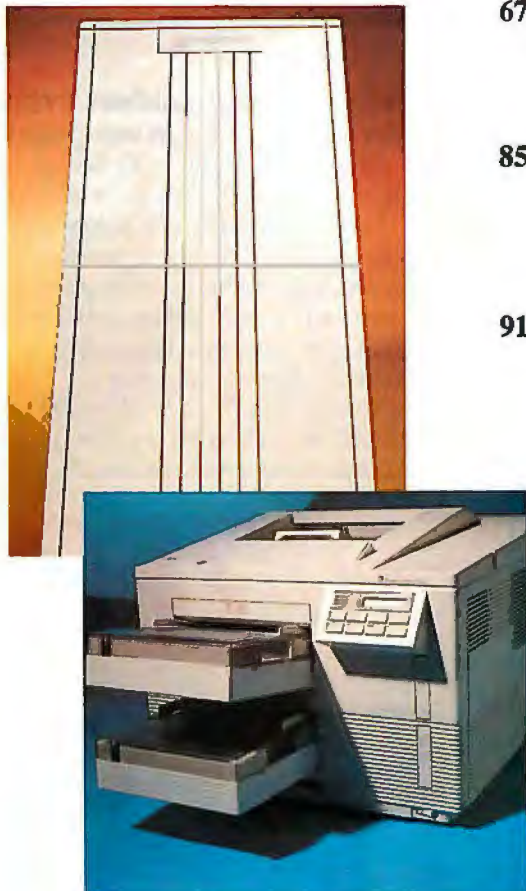

HANDS ON

- 237 SOME ASSEMBLY REQUIRED**
A Natural Solution
 Object-oriented program methods lend structure to the process of evaluating natural-language sentences.
- 247 UNDER THE HOOD**
How Interrupts Work
 How interrupt processing works in PC systems.
- 257 SOFTWARE CORNER**
Perl: Not Just for Unix
 A multiplatform utility language, DOS disk utilities, and a Mac file typer.
- 259 BEYOND DOS**
Cures for C Sickness
by Mark J. Minasi
 The "Doctor" prescribes three Windows programming toolkits.
- 265 NETWORKS**
LAN Manager Gets a Foot in the Door
by Bruce D. Schatzman and Jeffrey H. Lubeck
 What the new capabilities mean, and how to integrate LAN Manager with NetWare.
- 271 MACINATIONS**
Designing Macs
by Don Crabb
 A firsthand look at the Mac's new three-dimensional drawing prowess.
- 277 THE UNIX /bin**
My First Network
by David Fiedler
 Learning to set up a TCP/IP Ethernet for PCs running Unix.
- 288 ASK BYTE**
 Tracking memory conflicts; the search for Cyrillic; and when a 40-MB hard drive isn't.

- 67 USER'S COLUMN**
The High End
by Jerry Pournelle
 Jerry discusses technology trickle-down.
- 85 BUSINESS CONNECTION**
Multimedia Moves Beyond the Hype
by Wayne Rash Jr.
 Can multimedia succeed as a legitimate business application?
- 91 ROUNDTABLE**
Next-Generation Operating Systems
 Making sense of PowerOpen, Taligent, Windows NT, OS/2 2.0, and the competing Unix consortia.
- 342 PRINT QUEUE**
Glitzers Anonymous
 Tales of GUIs gone berserk.
- 344 STOP BIT**
Computers Out of Control
 Obscure errors in software and systems design can result in tragedy.
- 10 EDITORIAL**
 New Era of Cooperation
- 14 LETTERS**
 LAN defense and Outlook '93 strike chords.

READER SERVICE

340 Editorial Index by Company
 337 Alphabetical Index to Advertisers
 338 Index to Advertisers by Product Category
 Inquiry Reply Cards: 3 3 5

PROGRAM LISTINGS

From BIX: Call (800) 227-2983
 From Demolink: See ad on page 3 4 1
 On disk: See ad on page 2 6 8

INSIDE BYTE

REGIONAL SECTION
 begins after page 66

File Edit Worksheet		
(C0) [W12]		
A:E10		@SUM(B
	A	B
9		
10	Revenues	\$1,260,000
11	Costs	\$850,000
12	Profit	\$410,000

Market Share

45.0%

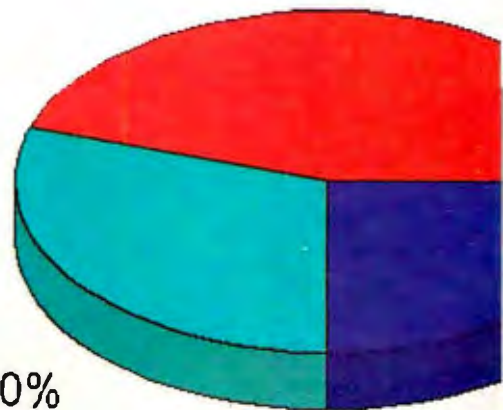

30.0%

Buy a ZEOS. Get a Bundle!

Now, Lotus 1-2-3 for Windows
and Ami Pro 2.0 are included
with every ZEOS Windows
system. Details inside!



1-2-3 for Windows



Amipro



WinRIX-DCS



TAKE YOUR PICK!

Choose From 4 Great Money Saving Packages.

Or Specify Your Own Custom Configuration!

ZEOS COMPLETE SYSTEM PACKAGE #1

Start with the processor and speed of your choice then add plenty of future upgradability!

- 1MB of high speed 53ns DRAM, expandable to a system total of 32MB right on the motherboard.
- Ultra-fast 42MB IDE hard drive with its own cache.
- 1.2MB or 1.44MB Teac® floppy drive.
- ZEOS 14" flat screen Hi-Res amber monitor with Tilt & Swivel.
- Shadow RAM and EMS.
- ZEOS/RS 101 SpaceSaver keyboard.
- Two serial, one parallel and one game port built right on the motherboard.
- 7-16, 1-8 bit expansion slots.
- 80387 math coprocessor support for '386 systems.
- Rugged ZEOS SpaceSaver case with twin cooling fans for added reliability.
- Seven drive bays and our custom 300 watt power supply for your future expansion!
- Includes ZEOS 24-hour-a-day toll free Technical Support and Customer Satisfaction Package. Yes!

INCREDIBLE UPGRADE PACKAGE #2

We take Package #1 and upgrade your Editor's Choice system to include:

- 2 full Megabytes of rip-roaring 53ns DRAM. (There's nothing faster!)
- Our 100MB IDE hard drive with cache.
- Both the Teac 1.2MB and 1.44MB floppy drives. Top quality drives!
- The awesome Diamond SpeedStar HiColor VGA graphics card complete with 1MB DRAM.
- ZEOS 14" Hi Res VGA Mono Monitor with Tilt & Swivel.
- Lotus 1-2-3 Windows, Ami Pro 2.0, Microsoft Windows, DOS 5.0 plus a genuine Microsoft Mouse!

ASTOUNDING UPGRADE PACKAGE #3

Add even more memory, a larger drive. And more savings!

- 4 full Megabytes of high speed 53ns DRAM.
- 130MB IDE hard drive with built-in cache.
- Both Teac floppies—the 1.2MB and 1.44!
- The Diamond HiColor VGA card with 1MB DRAM.
- ZEOS 14" High Res 1024x768 non-interlaced VGA Color Monitor with Tilt & Swivel.
- Lotus 1-2-3 for Windows, Ami Pro 2.0, Microsoft Windows, DOS 5.0 plus a Microsoft Mouse!

THE ULTIMATE UPGRADE PACKAGE #4

Now, memory goes to 8MB and the drive to 210MB. The ultimate power user's dream machine. Fantastic!

- 8 full Megabytes of high speed 53ns DRAM.
- 210MB IDE hard drive with its own built-in cache.
- Both Teac floppies!
- The Diamond HiColor VGA card with 1MB DRAM.
- ZEOS 14" High Res 1024x768 non-interlaced VGA Color Monitor with Tilt & Swivel.
- Lotus 1-2-3 for Windows, Ami Pro 2.0, Microsoft Windows, DOS 5.0 plus a Microsoft Mouse!

PACKAGES 2, 3 & 4 INCLUDE LOTUS BUNDLE!

	Pkg. #1	Pkg. #2	Pkg. #3	Pkg. #4
386-25	\$ 1 3 9 5	\$ 1 9 9 5	\$ 2 4 9 5	\$ 2 9 9 5
386-33	\$ 1 4 9 5	\$ 2 0 9 5	\$ 2 5 9 5	\$ 3 0 9 5
486SX-20	\$ 1 5 9 5	\$ 2 1 9 5	\$ 2 6 9 5	\$ 3 1 9 5
486-33	\$ 1 7 9 5	\$ 2 3 9 5	\$ 2 8 9 5	\$ 3 3 9 5

All prices are for a 1280k system.

Lotus Software Bundle!

For a limited time only, order any ZEOS Windows system (like packages 2, 3 and 4 above) and we will also include Lotus 1-2-3 for Windows and Ami Pro 2.0—at no additional charge!

ORDER NOW TOLL FREE
800-423-5891

FAX Orders:
612-633-1331
Minnesota:
612-633-4541
TDD Orders:
800-228-1331
Outside US and
Canada: 612-633-6131
MasterCard, VISA,
Am Exp, Discover, Z-Card and COD.
Open 24 Hours a Day, 365 Days a Year!





EVERY ZEOS WINDOWS SYSTEM ALSO INCLUDES LOTUS 1-2-3 FOR WINDOWS PLUS AMI PRO 2.0!

Upgradable. High performance. Low cost. Unbelievable? Believe it! Because now ZEOS® gives it all to you in one complete package.

Harnessing the ZEOS power and value you want is easy. Simply pick your processor, then your package and your price. Package #1 gets you up and running for a *very* reasonable price. Then you can add even more options *and* savings with Packages 2, 3 or 4 and receive VGA, additional memory, a larger drive and more. Not only that, but you'll also receive *Windows 3.0*, *Lotus 1-2-3 for Windows*, Lotus' great new word processor *Ami Pro 2.0*, *Microsoft DOS 5.0* *plus* a genuine Microsoft Mouse. Nobody gives you this combination of hardware and software. It's exclusively yours, exclusively from ZEOS!

ZEOS® Upgrad



FANTASTIC PERFORMANCE.

When we first sat down to design these new systems, we wanted computers that would *blow the doors off* anything else out there. Plus, we wanted you to be able to upgrade from one CPU to another as your computing requirements changed, *without having to buy an entirely new system*. The results?

Incredibly low cost, high performance systems so

very advanced you can move freely from the '386 family of processors to the latest '486s all without a moment's hesitation.

Choose from either high speed '386-25 and 33MHz systems, either cached or non-cached, plus the '486SX and '486-33 MHz with or without a secondary cache. Whichever you choose you know that as your computing requirements change, your processing power can change as well.

ROOM TO EXPAND. POWER TOO.

ZEOS gives you everything you need *now* plus room to expand in the future. We've freed two normally occupied expansion slots by placing our high speed IDE hard drive and floppy drive interfaces right on the main board. Then we put the high speed serial, parallel and game ports on the motherboard too. The result?

Eight expansion slots, seven of which are available for your future use! And another important expansion feature: our *300 watt power supply*. All the pure clean power you need right now, *plus* plenty of power for the future.

What about space? Your new ZEOS Space-Saver case comes complete with *seven drive bays*. Yes, it's actually smaller than many cases offering only five drive bays!

BEST VALUE!



EXTRA COOLING MEANS LONGER LIFE.

Each ZEOS system includes not one but *two whisper quiet cooling fans*. Why? Because whether you expand your system or not, the cooler it runs, the longer it will last.

And every ZEOS system is *UL® Listed*. This listing means your entire system (not just the power supply) has met the stringent safety requirements of Underwriters Laboratories. We believe UL listings say a lot about quality. And UL safety listings are

ables & Lotus!

something most of our competitors don't (or can't) provide. At ZEOS, quality and safety are important to us. *You* are important to us.

24-HOUR-A-DAY TOLL-FREE TECHNICAL SUPPORT!

Most of our competitors still offer only part time technical support. Yet for the last two years ZEOS technicians have been helping customers just like you—*24 hours a day, 365 days a year*. Add to that our 30-Day Absolute Satisfaction Money-Back Guarantee, One Full Year Limited Warranty and our Express Replacement Policy, and we know you're going to be very satisfied. We don't just say it. *We guarantee it.*

ORDER YOUR OWN ZEOS TODAY!

Selecting your new ZEOS system is easy. Choose from any of the money-saving packages shown here. Or let your friendly and knowledgeable ZEOS Systems Consultant help you configure exactly what you want from our huge selection of upgrades and options. Buying your new ZEOS system is perhaps the best purchasing decision you'll ever make!

Simply pick up the phone and give us a call toll free at 800-423-5891.

ORDER NOW TOLL FREE: 800-423-5891 AND DON'T FORGET THE OPTIONS!

Because every ZEOS system is custom-built, you can choose from a huge selection of hard drives, video packages and many other options. On-site service is available too. Call 800-423-5891 for details.



ZEOS SYSTEMS—A FEW EXPERT OPINIONS:

PC Magazine,
"Out of 104 machines from 58 companies...For Overall Excellence we selected ZEOS International..."

InfoWorld, "We find the ZEOS '386 an excellent value. Speed: Excellent. Compatibility: Excellent. Value: Excellent."

Government Computer News,
"Arguably the fastest MS-DOS and OS/2 micro in the world."

PC Magazine,
Editor's Choice,
"The ZEOS blows away every other computer...a smart choice."

ZEOS SYSTEMS. A SMART CHOICE INDEED!

ORDER NOW TOLL FREE 800-423-5891

BYTE Topic Index and Author Guide

This index helps you find articles that contain information on each of the listed topics. (The topic list changes each month.) Combined with the table of contents (page 4) and the Editorial Index by Company (page 340), you can identify articles by type, subject, title, author, or product discussed.

ACCELERATOR BOARDS

158

APPLICATIONS

52, 67

C/C++

237, 259

CAD

52

CD-ROM

217

CHIPS

122, 156

DAT

52

DATA ACQUISITION

52

DEBUGGER

52

DIGITAL SIGNAL PROCESSOR

105

DISPLAYS/MONITORS

288

E-MAIL

52

EMM

288

EMULATOR

96

ETHERNET

277

FILE SERVER

162, 229

257

GRAPHICS

42, 271

GUIs

342

INTERNET

111

INTEROPERABILITY

265

247

LANs

52

MACINTOSH

42, 229, 233, 271

MPC

217

MULTIMEDIA

23, 85, 105, 217

NETWORKS

23, 162, 198, 265, 277

NOTEBOOKS

36, 42

OPERATING SYSTEMS

91

PLOTTER

52

PRINTERS

42, 198

PRINTER SHARING

52

PROGRAMMING

259, 344

REMOTE CONTROL

39

RISC

23, 96

SNMP

137

SPARC

52

TRANSPUTER

151

UNIX

111, 233, 277

UTILITIES

67, 178

WINDOWS

42, 52, 259

WORD PROCESSING

42

AUTHORS

Alford, Roger C. 247
 Allen, Dennis 10
 Andrews, D. L. 23
 Barker, D. 178
 Barron, Janet J. 144
 Bhatnagar, Ravi 130
 Burger, Robert M. 137
 Côté, Raymond G A 174
 Crabb, Don 91, 271
 Dern, Daniel P. 111
 Diehl, Stanford 162
 Faggin, Federico 134
 Fiedler, David 277
 Grehan, Rick 162
 Hayes, Frank 91
 Heller, Martin 91
 Holton, William C. 137
 Joch, Alan 198
 Johns, Michael 132
 Kenner, Hugh 342
 Kim, Yongmin 156
 Lee, Leonard 344
 Lent, Anne Fischer 42
 Linderholm, Owen 23, 42, 91, 96
 Loeb, Larry 23
 Lubeck, Jeffrey H. 265
 Lynch, John F. 105
 Marshall, Trevor 96, 151
 Mera, Narciso 105
 Miastkowski, Stan 36
 Minasi, Mark J. 259
 Nance, Barry 257
 Perelman-Hall, David 237
 Pournelle, Jerry 67, 91
 Rash, Wayne Jr. 85
 Reinhardt, Andy 23
 Ryan, Bob 42, 122
 Sartore, Ron 143
 Schatzman, Bruce D. 265
 Sheldon, Kenneth M. 96
 Smarte, Gene 42
 Smith, Ben 257
 Smith, Theoren 140
 Swartz, Carol J. 52
 Thompson, Tom 39, 91, 178, 229, 257
 Ullman, Ellen 23, 91
 Waterfield, Amanda L. 52
 Wind, Shalom 140
 Wszola, Stan 178
 Yager, Tom 217

BYTE

EDITOR IN CHIEF
Dennis Allen

EXECUTIVE EDITORS

New York: Rich Malloy
Peterborough: Michael Nadeau

MANAGING EDITOR

Anne Fischer Lent

ASSISTANT MANAGING EDITOR

Lauren A. Stickler

NEWS

New York:
News Editor: Andrew Reinhardt
Peterborough:
Sr. Ed., New Products: Stan Miskowski
News Editors, What's New: Martha Hicks,
Carol Swartz, Amanda Waterfield
Microbytes: D. L. Andrews
San Francisco/West Coast:
Bureau Chief: Kenneth M. Sheldon
Sr. News Editor: Owen Linderholm
Editorial Assistant: Barbara J. Caravello
UK/Europe: Bureau Chief: Andrew Redfern

BYTE LAB

Technical Director: Rick Grehan
Technical Editors: Stephen Apiki,
D. Barker, Alan Joch, Tom Yager
Testing Editors/Engineers: Raymond G. A.
Côté, Stanford Diehl, Howard Eglowstein,
Stanley Wyszol
Lab Assistant: Selinda Chiquoine

STATE OF THE HEART/FEATURES

Senior Editor: John W. Donovan
Technical Editors: Janet J. Barron,
Robert M. Ryan, Ben Smith

SENIOR TECHNICAL EDITORS, AT LARGE

Tom Thompson, Jon Udell

COLUMNS

Senior Editor: Robert Mitchell

SPECIAL PROJECTS

Senior Editor: Gene Smarte

ASSOCIATE TECHNICAL EDITORS

Ellen Bingham, Susan Colwell, Jeff
Edmonds, Tom Kevan, Cathy Kingery,
Margaret A. Richard, Warren Williamson

SENIOR CONTRIBUTING EDITOR

Jerry Pournelle

CONTRIBUTING EDITORS

Don Crabb, David Fiedler, Martin Heller,
Hugh Kenner, Wayne Rash Jr.

CONSULTING EDITORS

Roger C. Alford, Jonathan Amsterdam,
Nick Baran, Laurence H. Loeb, Trevor
Marshall, Mark J. Minasi, Barry Nance,
Dick Pountain, Phillip Robinson,
Jane Morrill Tazelaar, Ellen Ullman,
Peter Wayner

EDITORIAL ASSISTANTS

Office Manager: Peggy Dunham
Assistants: Linda C. Ryan, June Sheldon

DESIGN

Director: Nancy Rice
Associate Director: Joseph A. Gallagher
Designer: Jan Muller
Assistant Designer: Rebecca Magill

PRODUCTION AND FINANCE

Director: Claudia Flowers

PRODUCTION

Director: David M. Cohen
Production Manager: David R. Anderson
Senior Editorial Production Coordinator:
Virginia Reardon
Editorial Production Coordinators:
Barbara Busenbark, Denise Chartrand
Systems Manager: Sherry Fiske
Applications Manager: Donna Sweeney
Typesetter: Christa Patterson
Advertising Services Manager: Linda Fluhr
Senior Advertising Services Representative: Lyda Clark
Advertising Services Representative:
Dale J. Christensen
Materials Representative: Karen Cilley
Creative Services Mgr: Susan Kingsbury
Production Artist: Lillian J. Wise
Production Coordinator: Rod Holden
Quality Control Manager: Wai-Chiu Li
Operations Assistant: Christine Tourgee
Advertising Services Assistant:
Roxanne Hollenbeck

FINANCE

Business Manager: Kenneth A. King
Assistants: Marilyn Parker, Diane Henry,
Jo Ann Walter, Jeanne Catcombe,
Jaime Huber, Agnes Percy

MARKETING AND PLANNING

Director: L. Bradley Browne
Marketing Communications Manager:
Pamela Petrakos
Public Relations Mgr: Dawn Matthews
Asst. Promotion Manager: Lisa Jo Steiner
Marketing Art Dir.: Stephanie Warnesky
Associate Art Director: Sharon Price
Market Research Manager: Julie Perron
Copyrights Manager: Faith Kluntz
Reader Service: Cynthia Sands
Marketing Assistant: Carol Sanchioni

CIRCULATION

Director: Glyn Standen
Subscriptions Manager: Paul Ruess
Assistant Manager: Pam Wilder
Subscriptions Assistant: Holly Zilling
Newsstand Manager: Vicki Weston
Assistant Manager: Karen Desroches
Back Issues: Louise Menegus
Direct Accounts Coordinator: Ellen Dunbar

PUBLISHER

Ronald W. Evans

Publisher's Assistant: Donna Nordlund

ADVERTISING SALES

Associate Publisher/Vice President of Marketing: Steven M. Vito
Administrative Assistant: Carol Cochran
Eastern Advertising Director:
Arthur H. Kossack (312) 616-3341
Western Advertising Director:
Jennifer L. Bartel (214) 701-8496

NEW ENGLAND

Daniel D. Savage (617) 860-6344

EAST COAST

Kim Norris (212) 512-2645
Ariane Casey (212) 512-2368

SOUTHEAST

John Schilin (404) 843-4782

MIDWEST

Kurt Kelley (312) 616-3328

SOUTHWEST, ROCKY MOUNTAIN

Alison Keenan (214) 701-8498

SOUTH PACIFIC

Ron Cordek (714) 753-8140
Alan El Faye (213) 480-5243

NORTH PACIFIC

Bill McAfee (408) 879-0381
Roy J. Kops (415) 954-9728
Leslie Hupp (408) 879-0381

INSIDE ADVERTISING SALES

Director: Liz Coyman (603) 924-2518
Assists: Susan Monkton, Vivian Bernier

NATIONAL ADVERTISING SALES

Mary Ann Goulding (603) 924-2664
Patricia Payne (603) 924-2654
Jon Sawyer (603) 924-2665
Barry Echavarria (603) 924-2574

THE BUYER'S MART (1x2)

Joseph Mabe (603) 924-2656

HARDWARE/SOFTWARE SHOWCASE

Ellen Perham (603) 924-2598
Mark Stone (603) 924-2695

REGIONAL ADVERTISING SECTIONS

Brian Higgins (603) 924-2651
Barry Echavarria (603) 924-2574
Larry Levine (603) 924-2637

BYTE DECK

Ed Ware (603) 924-2596

EURO-DECK

James Bail (603) 924-2533

INTERNATIONAL ADVERTISING SALES STAFF

See listing on page 339.

PERSONNEL

Human Resources Admin.: Patricia Burke
Assistant: Fran Wozniak
Receptionist: Beverly Goss

HOW TO CONTACT THE EDITORS

We welcome your questions, comments, complaints, kudos, and submissions.

MAIN OFFICE: One Phoenix Mill Lane, Peterborough, NH 03458, (603) 924-9281.
WEST COAST: 425 Battery St., San Francisco, CA 94111, (415) 954-9718; 15635 Alton Pkwy., Suite 290, Irvine, CA 92718, (714) 753-8140.

NEW YORK: 1221 Avenue of the Americas, New York, NY 10020, (212) 512-3175.

UK/EUROPE: Wimbledon Bridge House, One Hartfield Rd., Wimbledon, London SW19 3RU, England, 011-44-81-543-1234.

ELECTRONIC MAIL: On BIX, send to "editors." All BYTE editors and columnists also have individual mailboxes on BIX for easy access.

MC: 250-0135 BYTE Magazine. Many editors also have individual MCI addresses in their own name.

OTHERS: Many editors also are reachable through unet, AppleLink, CompuServe, and numerous other services.

U.S. fax: Editorial: (603) 924-2550

Advertising: (603) 924-7507

U.K. fax: 011-44-81-540-3833

SUBMISSIONS

Authors: Welcome article proposals and submissions. Unacceptable manuscripts will be returned if accompanied by sufficient return postage. Not responsible for lost manuscripts or photos.

Vendors: We welcome news of your new products; please call the News department or the BYTE Lab at the earliest possible date. We cannot be responsible for unsolicited product samples.

SUBSCRIPTION CUSTOMER SERVICE

Inside U.S.: (800) 232-BYTE; **outside U.S.:** (603) 426-7676. For a new subscription—(800) 257-9402 U.S. only, or write to BYTE Subscription Dept., P.O. Box 555, Hightstown, NJ 08520. Subscriptions are \$29.95 for one year, \$54.95 for two years, and \$74.95 for three years in the U.S. and its possessions. In Canada and Mexico, \$34.95 for one year, \$64.95 for two years, \$87.95 for three years. In Europe, £29 (U.S. \$50) for fast surface delivery, £41 (U.S. \$70) for air delivery. Non-European countries U.S. \$50 for surface mail, or U.S. \$75 for air mail. Single copy price is \$3.50 in the U.S. and its possessions, \$4.50 in Canada. Foreign subscriptions and sales should be remitted in U.S. funds drawn on a U.S. bank. Please allow six to eight weeks for delivery of first issue.

PHOTOCOPY PERMISSION:

Where necessary, permission is granted by the copyright owner for those registered with the Copyright Clearance Center (CCC), 27 Congress St., Salem, MA 01970, to photocopy any article herein for personal or internal reference use only for the flat fee of \$1.50 per copy of the article or any part thereof. Correspondence and payment should be sent directly to the CCC, 27 Congress St., Salem, MA 01970. Specify ISSN 0360-5280/92, \$1.50. Copying done for other than personal or internal reference use without the permission of McGraw-Hill, Inc., is prohibited. Requests for special permission or bulk orders should be addressed to the publisher. BYTE is available in microform from University Microfilms International, 300 North Zeeb Rd., Dept. PR, Ann Arbor, MI 48106, or 18 Bedford Row, Dept. PR, London WC1R 4EJ, U.K.

Copyright © 1992 by McGraw-Hill, Inc. All rights reserved. BYTE and BYTE are registered trademarks of McGraw-Hill, Inc. Trademark registered in the United States Patent and Trademark Office.



Member
Audit Bureau of Circulation

BIX BYTE INFORMATION EXCHANGE

MANAGING EDITOR

Tony Lockwood

MICROBYTES DAILY

Coordinator: D. L. Andrews **Peterborough,**
Rich Malloy **New York,**
Nicholas Baran **Sandpoint, ID,**
Laurence H. Loeb **Wallingford, CT,**
Rick Cook **Phoenix, AZ,**
Stephen Barker **Washington, DC,**
David Reed **Lexington, KY,**
Andrew Reinhardt **New York**

DEMOLINK

BYTE program listings are available at (617) 861-9767 (set modem at 8-1-N, 2400 or 1200 bps). Enter Demolink.

EXCHANGE EDITORS

Amiga Exchange: Joanne Dow;
Entertainment and Leisure Exchange:
Rich Taylor;
IBM Exchange: Barry Nance;
Macintosh Exchange: Laurence H. Loeb;
Programmers Exchange: Bill Nicholls;
Professionals Exchange: David Reed;
Tojerry Exchange: Jerry Pournelle;
Writers Exchange: Wayne Rash Jr.

BIX, the "BYTE Information Exchange," is a worldwide, low-cost, on-line information service featuring industry news, downloadable software, powerful electronic mail, previews of upcoming BYTE articles, the full text of published issues of BYTE, and source and/or executable code for BYTE benchmarks and noncommercial software mentioned in feature articles. BIX also offers unmatched "conferences" on virtually every computer-related topic imaginable, where you can share information with thousands of other computer pros. To subscribe via modem, set your communications software to full duplex, 7 bits, even parity, 1 stop bit, and then call 800-225-4129; in MA, call (617) 861-9767. International, call NU1310690157800. Then hit the Enter/Return key and enter "BIX" when asked to log in; then enter "BIX.VILLE" when asked for a name. For current fees and more information, call (800) 227-2983 or (603) 924-7681 on voice phone.

DIRECTOR

Stephen M. Laliberte

BUSINESS AND MARKETING

Secretary: Patricia Bausum
Marketing Services Coordinator:
Denise A. Greene
Billing Services Coordinators:
Tammy Burgess, Donna Healy
Editorial Assistant: Brian Warnock

TECHNOLOGY

Programmer/Analyst: John Spadafora
Systems Consultant: Gary Kendall

OFFICERS OF MCGRAW-HILL, INC.:
Chairman, President and Chief Executive Officer: Joseph L. Dionne, **Executive Vice President, General Counsel and Secretary:** Robert N. Landes, **Executive Vice President:** Walter D. Serwatka, **Senior Vice President, Treasury Operations:** Frank D. Penglase, **Executive Vice President and Chief Financial Officer:** Robert J. Bahash, **Executive Vice President, Administration:** Thomas J. Sullivan, **Senior Vice President, Corporate Affairs, and Executive Assistant to the Chairman:** Mary A. Cooper, **Senior Vice President, Editorial:** Ralph R. Schulz.

Founder: James H. McGraw (1860-1948).

Attention All dBASE Users: Your Windows Have Arrived.

Introducing new dBFast™. The first and only dBASE™ compatible database and dBASE/X-Base language for Windows. It's the fastest, smartest and easiest way for millions of users and developers to join the Windows revolution.

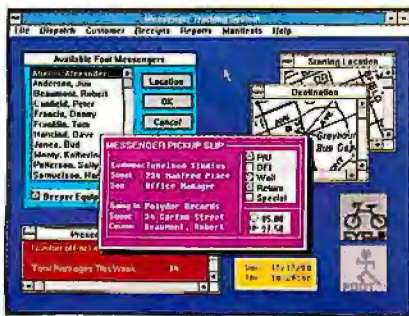

dBFast helps you create powerful, graphical database applications quickly and easily with pull-down menus, check boxes, radio buttons and even bitmap images.

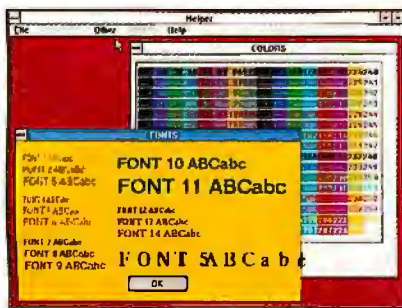

Your applications will really come to life with multiple colors and fonts.

Graphical, colorful dBFast will bring new life to all of your existing dBASE programs.

Liven them up with multiple, movable windows, pull-down menus, check boxes, dialog boxes, radio buttons, push buttons and bitmap pictures.

dBFast also helps you create new dBASE programs quickly and easily. Unlike other Windows develop-



ment systems that force you to learn a new language, dBFast allows dBASE, Fox and Clipper developers to use the language they already know with more than 200 extensions and an interactive editor, compiler and linker.

And full industry standard DDE and DLL protocols allow your programs to communicate with other Windows applications.



So call 1-800-645-3003 and we'll rush you a free Demo Disk. Call right now.

After all, haven't you waited long enough?

COMPUTER ASSOCIATES
Software superior by design.

dBFast™

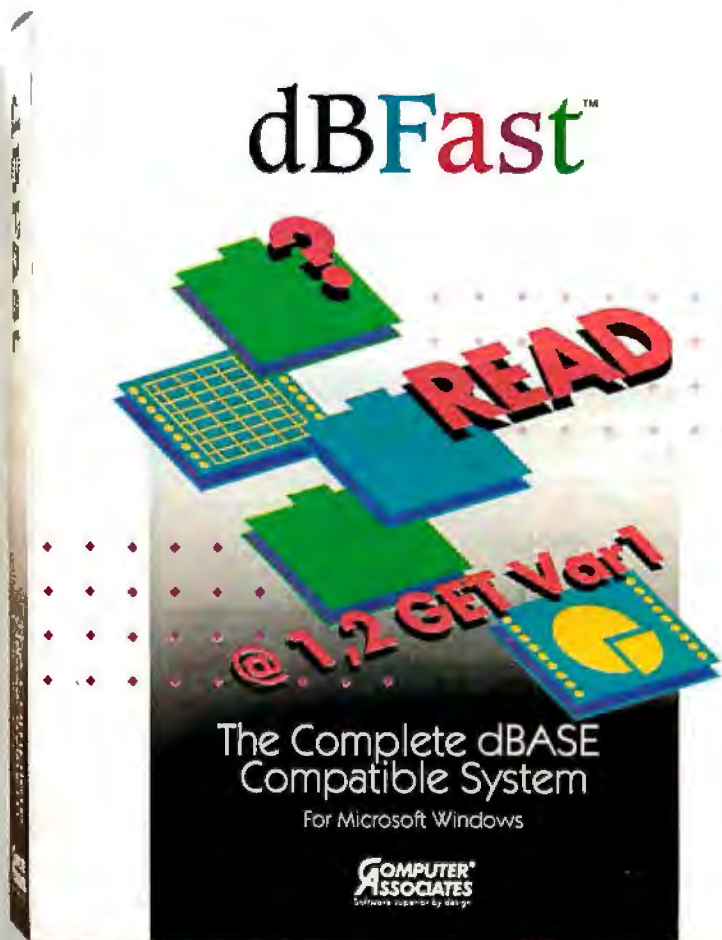

© 1991 Computer Associates International, Inc., 711 Stewart Avenue, Garden City, NY 11530-4787. All trade names referenced are trademarks or registered trademarks of their respective companies. dBASE is a registered trademark of Ashton-Tate Corporation.

Circle 37 on Inquiry Card.

The first word that works like



The Toolbar lets you do everyday things with the click of a button.

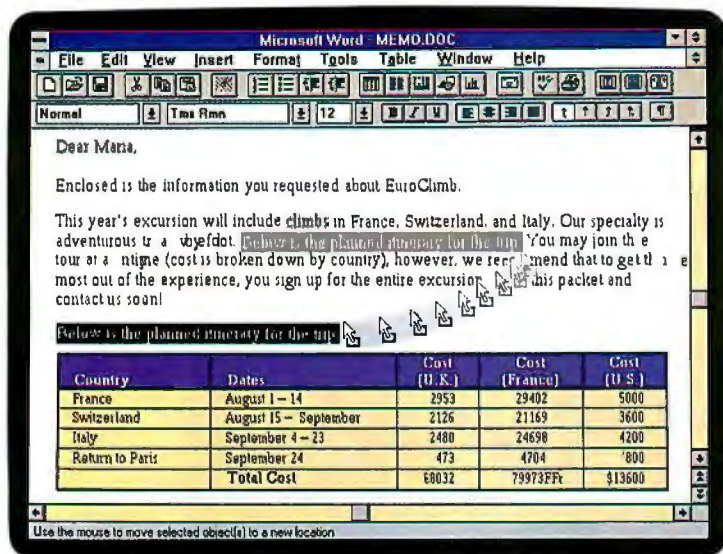

The mouse makes everyday tasks as easy as click, click, click.

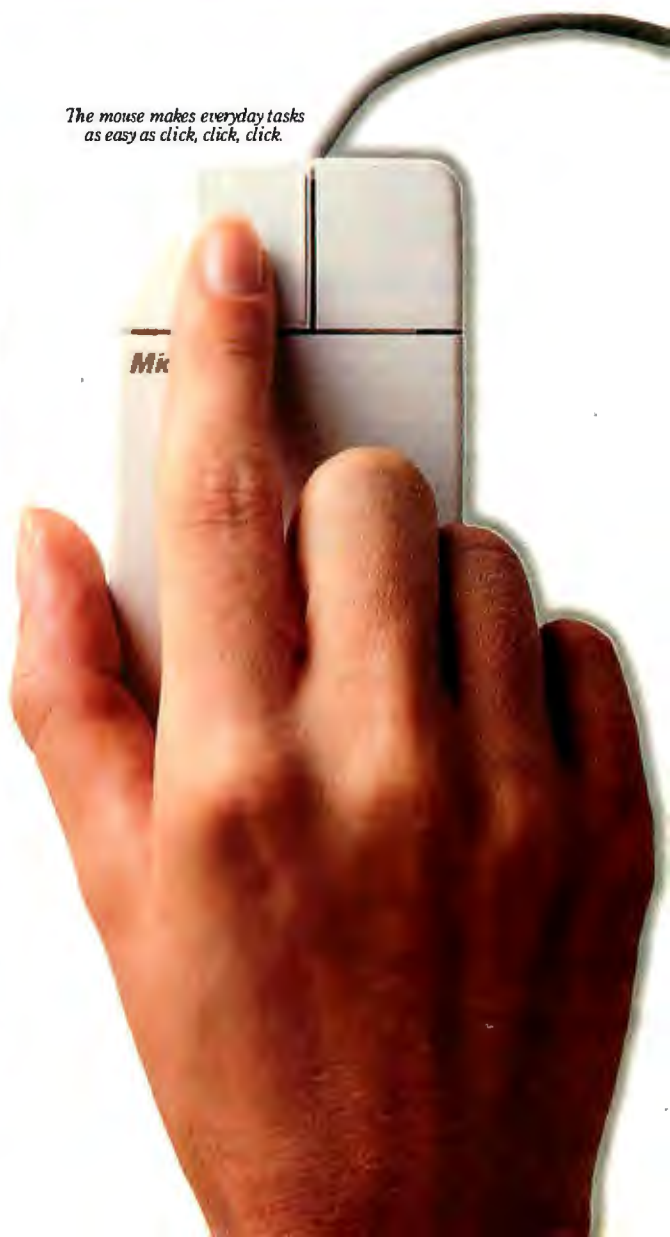

Rearranging a document couldn't be any easier.
With new Word 2.0 you can drag and drop text wherever you want.

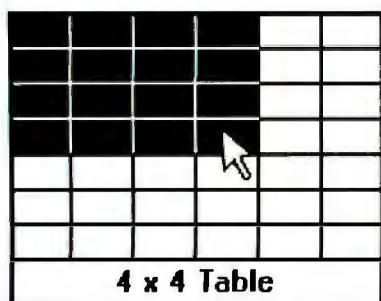

All it takes is one click on the
Toolbar and presto, instant tables.

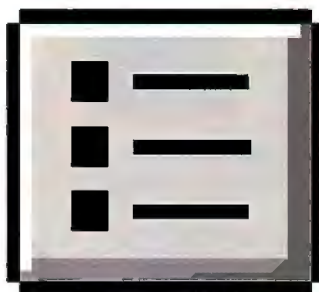

Click this Toolbar button and
get instant bullets.

rd processor second nature.

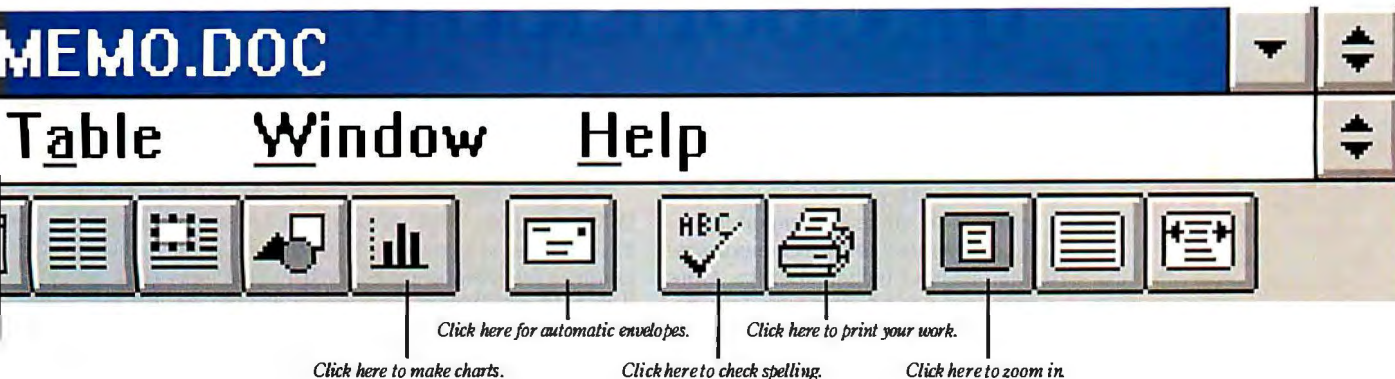

Introducing new Word for Windows 2.0.

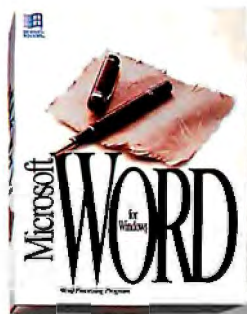

When it comes to word processing, really nothing could be more natural than using the all-new Microsoft® Word for Windows™. You see, Word 2.0 makes those everyday word processing tasks remarkably easy.

Which means you can now concentrate on what you're actually doing. Rather than how you're actually going to do it.

This is possible for a number of reasons. Like our unique Toolbar™ feature. It lets you do those things you do most often with one simple click of a button.

Of course, looks count for something, too. With Word you can bring in a table of numbers from Microsoft Excel. Or with the new built-in drawing, charting

and shading features, along with the ability to move anything on-screen with a drag and drop, you'll find yourself adding some very very cool effects.

Best of all, making the move is easy—so easy there's almost no downtime. For instance, if you type in a WordPerfect® keystroke, Word will demonstrate the equivalent command right in your document. Plus, existing WordPerfect files as well as other popular word processing file formats are perfectly usable in Word.

You get all of this and more when you upgrade to Word for only \$129*. So give us a call at (800) 323-3577, Dept. W3.

You'll quickly see that nothing could be more natural.

Microsoft®

*Offer good for current licensees of WordPerfect, MultiMate, WordStar, MS Word for DOS and DisplayWrite. Please allow 2-4 weeks for delivery upon receipt of order by Microsoft. Offer expires 3/31/92. Limit one per customer. Reseller prices may vary. Call for system requirements. Offer good only in the 50 United States. © 1991 Microsoft Corporation. All rights reserved. Printed in the U.S.A. In the United States, call (800) 323-3577, Dept. W3. For information only: In Canada, call (800) 563-9048; outside the United States and Canada, call (206) 936-8661. Microsoft is a registered trademark and Toolbar and Windows are trademarks of Microsoft Corporation. WordPerfect is a registered trademark of the WordPerfect Corporation.

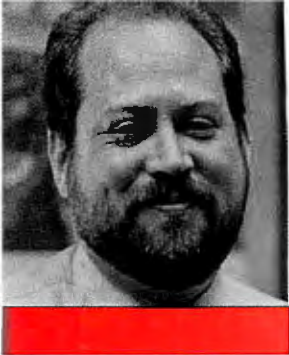

DENNIS
ALLEN

EDITORIAL

NEW ERA OF COOPERATION

The giants IBM and Apple join forces in a milestone alliance in personal computing

Whether IBM and Apple can succeed with their new venture, the PowerPC, is not nearly as important as the fact that IBM and Apple *have* a joint venture. This alliance is important because it signifies a move toward common systems that can ease the pangs of incompatibility. More than anything else, this joint venture demonstrates a desire by both companies that disparate computers be able to use the same software and information.

For the moment, let's not question if the computer world ought to revolve around IBM and Apple. It does, and IBM and Apple are the hands-down winners for mind-share in this industry. Other alliances between other companies have come before, but none with so much fanfare. No other two companies have heretofore taken such diametric stands in the market. That IBM and Apple found a reason to cooperate on any scale means something.

Consider how corporate America computes today: Most office workers have DOS systems on their desks, the art and creative departments have Macs, the technical and engineering departments have Unix-based workstations, and accounting uses the company's mainframe. The realized promise of "connectivity" has become a large and intricate patchwork that even rocket scientists don't fully understand. Just try to make DOS systems, Macs, Unix-based workstations, and mainframes talk to one another at your company. It isn't easy, and you may go nuts trying.

You don't have to be a rocket scientist, though, to figure out that all those systems could be more useful if only they could share information. This computing synergy is more than just likely—it's inevitable. The divisions and departments of a business must work together to compete in a global market. And that's the driving force behind the IBM and Apple alliance.

Why it took so long for IBM and Apple to do something I'll leave for the Harvard School of Business to answer. For now, what matters is that these two companies have recognized the need, albeit on a relatively small scale, for computers—and computer companies—to cooperate.

What all this means is that we can look forward to networked computers that are truly networked. The power of a single desktop computer will be the sum of all

the computers on the network. In short, the network will be the computer.

As for the PowerPC, it pools the diverse expertise of IBM and Apple. IBM's prowess in hardware design and development is legendary. Yet, IBM's success in the operating-systems-and-user-interface arena has been underwhelming. Apple's success, on the other hand, is directly tied to the efficient and friendly Mac operating system and user interface. The first PowerPC may not fully exploit these strengths, but we should expect more if this joint venture continues. Also consider the Motorola factor: That company's CPU ship technology and potential should not be overlooked.

Of course, the IBM and Apple venture is not the final solution, and only time will tell if the PowerPC is even *part* of the solution. The IBM and Apple alliance is, however, a milestone, and it represents a tearing down of a wall that has separated the two largest blocs of personal computers and users. Moreover, the IBM and Apple alliance ushers in a new era of cooperation in the computer industry.

The State of BYTE

I feel privileged and honored to take the role of BYTE's new editor in chief. BYTE's readers are the most influential and demanding computer users and buyers in the world, and the relationship that BYTE has with its readers is unlike that of any other magazine. You've come to expect a lot from BYTE: fairness in reporting, in-depth and objective product reports and reviews, and clear explanations of the technologies that affect how you use your computer and make purchasing decisions.

In short, you've recognized BYTE as *the* authority of the personal computer industry. That's no wonder, given the considerable expertise of the BYTE editorial staff. Nowhere in the world is there a more experienced group of computer journalists than at BYTE. Their backgrounds vary from writing and editing to designing pen-input systems to developing databases and applications software to programming for the space shuttle, and to more individual experience than can be listed here.

What you can expect in the future is more of BYTE's authoritative voice to separate truth from marketing hype and to put all this computing technology into a usable perspective. Leading BYTE's efforts to meet your expectations will be exciting and, I'm sure, challenging.

—Dennis Allen
Editor in Chief
(BIX name "dallen")

Introducing Borland's ObjectVision 2.0 Instant Business Software!

New ObjectVision™ 2.0 is the easiest way to create your own Windows software applications. Fast. In fact, if you own Windows, you need ObjectVision to build software that is custom tailored to your specialized job or process. And ready-to-go applications are even included free, making it easy to get started.

Visual Programming

ObjectVision uses a revolutionary concept in software called *visual programming*. This unique technology enables *anyone* to create interactive Windows applications without programming! Plus, you get instant access to your business data, no matter where it resides. So you are always informed.

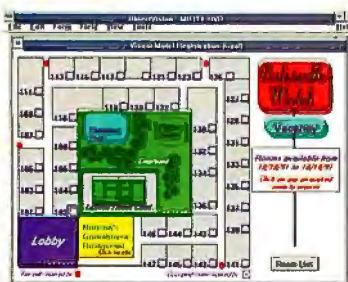
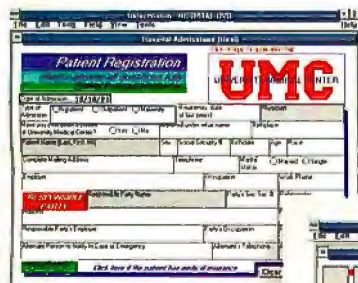
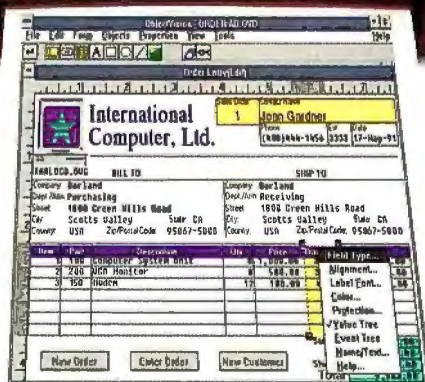

And if you *are* a programmer, ObjectVision gives you access to the most advanced Windows features available, including complete support for Dynamic Link Libraries (DLLs),

complete Windows applications fast, without writing a single line of code.

Dynamic Data Exchange (DDE) and Object Linking and Embedding (OLE). Now you can prototype and create com-

New Enhanced Features

- ObjectBar™ provides immediate access to tools
- Property Inspector speeds development
- Easy access to data in Paradox®, dBASE®, Btrieve and ASCII formats
- New Event Trees give you complete control over your application
- Query By Form retrieves *only* the data you need
- Password protection
- One-to-many data relationships
- Free runtime included!

With ObjectVision you can create intelligent applications that help you make decisions, take actions, prompt for input, link to multiple databases, run other applications and more!

Instant Savings!

It has never been easier to develop your own business software. Buy ObjectVision 2.0 now for only \$149⁹⁵ (suggested retail price) and receive a \$10 rebate direct from Borland.* To order or to upgrade your current version of ObjectVision...

See your authorized dealer today, or call now 1-800-331-0877, Dept. 5117



BORLAND
Software Craftsmanship

*Offer ends March 31, 1992. Rebate available for product purchased through dealer only. Obtain rebate card from dealer at time of purchase. Dealer prices may vary. All prices are in U.S. dollars. All Borland products are trademarks of Borland International, Inc. Copyright © 1991 Borland International, Inc. All rights reserved. B1 1453A

Why your next should be a

By now, you're probably aware that an Apple® Macintosh® personal computer was designed from the very first chip to work the same, intuitive way that you do.

What you may not know, however, is that a Macintosh was also designed to work with other personal computers. Including the MS-DOS PCs you already own.

In fact, Macintosh is the only family of personal computers to offer built-in networking and file sharing as standard equipment.

You can use a Macintosh to access almost any mainframe, minicomputer or workstation. Including IBM, DEC, Hewlett-Packard, Prime, Cray and Sun.

You can also access resources such as network file servers and mainframe sessions simultaneously. And then cut, paste and move files between them. (Try doing that on an ordinary DOS computer.)

You can even easily connect a Macintosh with any

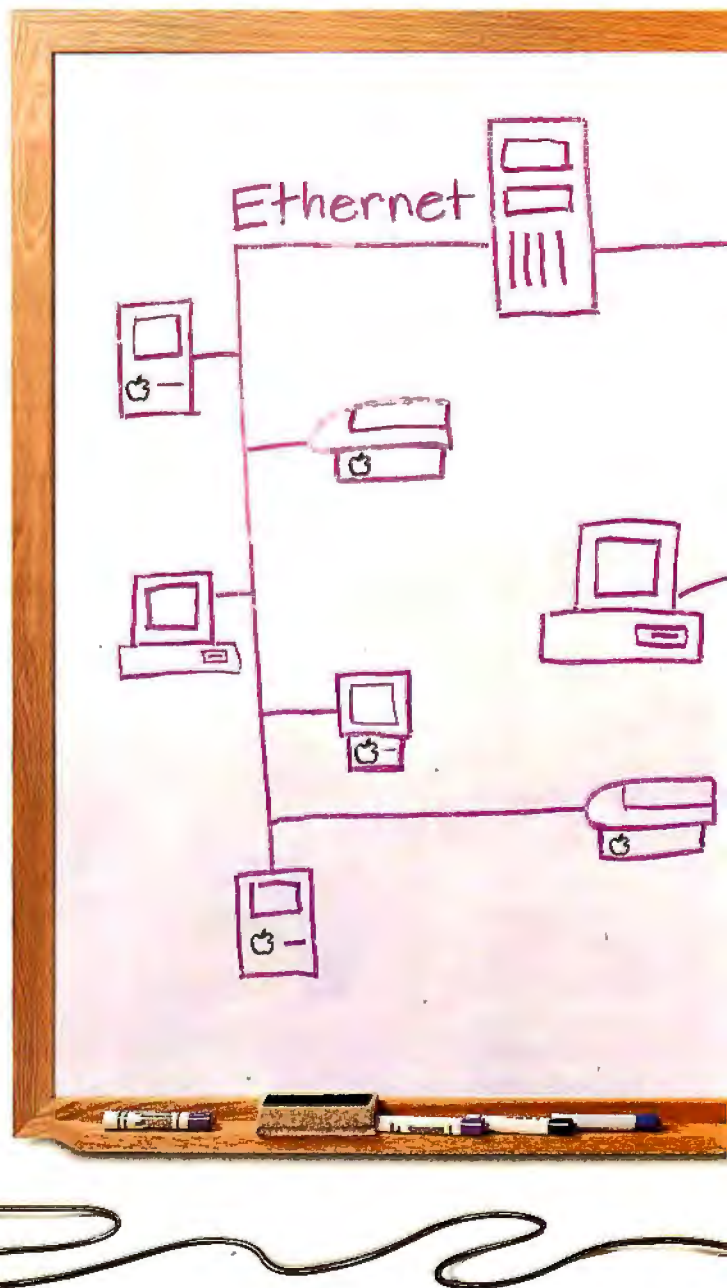

DOS computer Macintosh.



industry-standard Token-Ring or Ethernet network. And share files and printers over Novell NetWare, Banyan VINES, IBM LAN Server or Microsoft LAN Manager networks.

Best of all, only Macintosh offers a single, consistent, intuitive way of accessing and working with information, no matter what computer it's located on.

And, of course, Macintosh also has the power to run MS-DOS software,* and lets you exchange information with a PC on a standard 3 1/2" floppy disk.

Today's family of affordable Macintosh computers offers you more choices and more flexibility than any other personal computer. So your people can work in whatever way works best for them, while you preserve your investment in the networks and PCs you already own.

For the name of the authorized Apple reseller near you, call 800-538-9696, ext. 330. You'll find that Macintosh has the power you can really connect with. The power to be your best.*



"to be your best" are registered trademarks of Apple Computer, Inc. IBM is a registered trademark of International Business Machines Corporation. DEC is a trademark of Digital Equipment Corporation. Hewlett-Packard is a registered trademark of Hewlett-Packard Company. MS-DOS and Microsoft are registered trademarks of Microsoft Corporation. VINES is a registered trademark of Banyan Systems Inc. This ad was created using Macintosh personal computers.

LETTERS

LAN Champion

Congratulations to Wayne Rash Jr. on his excellent article "Defending Your LAN" (October 1991). I know how much effort it took me to come to practically identical conclusions. His article will save a lot of effort for people who are involved in planning and designing LANs. Other articles by Rash have also been very good, but this one is the best summary of this kind I have seen.

Paul Hofer
Zurich, Switzerland



for telephone service and on-line service makes personal use prohibitively expensive. Business users in rural areas are also well aware of the added expense they incur, particularly when they might want access during prime time.

I know of no on-line service that has provided equal access to rural customers. If one existed, I would be among the first to subscribe.

Don Messenger
Beryl, UT

Looking at Outlook '92

I greatly enjoyed *Outlook '92* and would like to add some observations to the discussion of business wish lists and productivity.

We don't need software with more never-needed features. We need software with better information about how it works. Wonderful examples that come to mind include the brief but lucid descriptions of extended and expanded memory that accompany Intel's AboveBoard products and Quarterdeck's memory management software.

Users want to be comfortable with software in the way that they are with Lotus 1-2-3. Although most new spreadsheets outperform 1-2-3, users have remained loyal because they have finally (after years of use) achieved unity with the software. It has become an extension of themselves and no longer requires a conscious, arduous effort to use. Lotus has maintained this gemütlichkeit by retaining its menu-bar interface painstakingly across upgrades, including the new Windows version. This stability has made Lotus 1-2-3 a trustworthy product.

Ernie Leute
Marlboro, NJ

In "Are On-Line Services Delivering?" (*Outlook '92*), the considerations relevant to delivering services to customers were well developed. However, the article ignored completely the real question of access, a major consideration for many Americans who live outside urban areas.

Access is merely a matter of on-line costs to those who live where a local phone number allows unlimited access to information services. It is quite another matter for those who live outside those areas. The combined cost

Your technology forecast (*Outlook '92*) was one of the more interesting issues of the year. It reinforced my opinion that Alan Kay is one of the few people who truly see (and have seen) the future of computing accurately. If his call for the use of "agents" does not come to pass, we may become inundated with information. At times, too much information is worse than too little, as it can lead to indecision when a decision is time critical.

Len Gaska
Pasadena, CA

Give OS/2 a Chance

I want to thank Jerry Pournelle for bringing so many interesting facets of personal computer technology to light. I cannot tell you how pleased I am to see that he and others at BYTE have recently begun to focus more attention on reliability and quality in software. Over the past several years, I have seen many PC users increasingly plagued by problems.

Here at JPL, rebooting a DOS-based system several times daily is typical. Most of those in the area where I work are engineers who use compilers, word processors, graphics programs, and network software to connect with a mainframe computer. I am certain that there is a serious loss of productivity due to the inadequacies of DOS.

Last year, I became so annoyed with the situation that I set about the task of finding a solution. What I found was OS/2. Having used the system for over a year, I can tell you that it is rock solid. True, OS/2 has had problems. The print drivers didn't always work properly, and there has been precious little applications software. However, these problems are not fundamental—they are solvable problems. In fact, practically all the problems with the current 16-bit version of the system have already been fixed.

More significant is the fact that the current version is only a 16-bit system and does not fully utilize the 386 hardware. It appears that this problem will be redressed shortly. The upcoming 32-bit OS/2 promises to be everything that Windows should have been.

I urge Jerry to try OS/2 on some programs, such as Aldus PageMaker, that put multithreaded programming techniques to good use. It's really quite impressive. Fair warning, though. The current version (1.3) is not entirely satisfactory in that applications software is still a mite scarce and the DOS box, while good, can be taken hostage by network drivers.

continued

WE WANT TO HEAR FROM YOU. Please double-space your letter on one side of the page and include your name and address. Letters two pages in length or under have a better chance of being published in their entirety. Address correspondence to Letters Editor, BYTE, One Phoenix Mill Lane, Peterborough, NH 03458. You can also send letters via BIXmail c/o "editors."

Your letter will be read, but because of the large volume of mail we receive, we cannot guarantee publication. We also reserve the right to edit letters. It takes about four months from the time we receive a letter until we publish it.

We slash interface development time across DOS, UNIX, XENIX, VMS... (and we can prove it!)

C-Programmers:
See for yourself how
Vermont Views™
can help you create
powerful user
interfaces—whatever
your environment!

If you want to create sophisticated user interfaces—and save *tremendous* time and effort doing it—Vermont Views is exactly what you need.

Vermont Views isn't just a common interface package. It's a deep, flexible, menu-driven screen designers supported by a C library of over 550 functions. It lets you create the ultimate user interfaces for complex database applications—in a fraction of the time it would take to code them yourself!

With Vermont Views, you create screens *interactively*. Designing is fast, and creative. And changes—both tiny adjustments and huge reworks—are incredibly easy.

Pull-down menus, window-based data-entry forms with tickertape or memo fields, scrollable form regions, choice lists, context-sensitive help... All these interface objects (and more) are immediately accessible. And with Vermont Views, even terminal-based applications can have the elegant features usually found only on micros.

Fast prototypes, faster applications.

With most systems, you have to throw away your prototypes when coding begins. But with Vermont Views, *prototypes become the actual applications!*

Menus, data-entry forms, and all screen features are usable in the final applications without change. So not only do you avoid creating code from scratch once, you don't have to do it twice!

It's the universal solution.

Vermont Views operates completely independent of hardware, operating system, and database.

Any interface you create can be ported easily among DOS, UNIX, OS/2, XENIX, and VMS.

You can use Vermont Views with any database that has a C-language interface (including Oracle, Informix, db_Vista, and C-Tree). You can run it on PCs, DEC, NCR, HP, AT&T, and other systems. You don't have to pay runtime fees or royalties. And full library source is available, too.

What's more, your DOS applications can have full mouse control, and work in



**Vermont
Creative
Software**

Pinnacle Meadows
Richford, VT 05476 USA
Phone: (802) 848-7731
FAX: (802) 848-3502



graphics as well as text modes!

Don't take our word for it—put Vermont Views to the test. Call or fax now for your personal, free demonstration kit. It includes a DOS demo diskette and complete instructions for trying Vermont Views on your terminal, via modem. Or order Vermont Views with our 60-day, money-back guarantee.

Either way, you'll see immediately that Vermont Views is a cut above the rest.

Call for your FREE demo kit! 800-848-1248



(Please Mention
"Offer #262")

©Copyright 1991
Vermont Creative Software

Soon, Eight Hours Computing Will



AMD Introduces The World's First 386 Microprocessor With 3-Volt Technology.

Two standard dry-cell batteries. There's really nothing special about them. Aside from the fact that they can run a powerful, portable 386 computer for a full eight hours. Provided, of course, that portable is built around a low-voltage Am386™ microprocessor.



The 25MHz DXLV and the 25MHz SXLV are available in PQFP packaging

Thanks to the low-voltage Am386 microprocessors, laptop, palmtop and notebook computer designs will become smaller, lighter, and more powerful than ever before.

With battery life of up to eight hours or more. That's a full day's worth of 386 performance—the per-

urs Of Portable Look Like This.



formance you need to run sophisticated applications like Windows™ 3.0.

And rest assured, the low-voltage Am386 microprocessors are proven compatible and comply fully with JEDEC standards for low-power, 3-volt computing. We can even supply you with the 3-volt EPROMs your systems will need. Other 3-volt system logic is also readily available.

For more information on the low-voltage

Am386 microprocessors call AMD today at **1-800-222-9323**. You'll never look at dry-cell batteries the same way again.



Advanced Micro Devices

"We're Not Your Competition."™

Nevertheless, I can keep the system running almost indefinitely while compiling and debugging computer programs, connecting to a network, communicating over a modem, running a word processor, and using a spreadsheet. And I never hang the computer.

Richard E. Hodges
Jet Propulsion Laboratory
Pasadena, CA

Computer Conferences

I was pleased to read "Getting Groups on Schedule" (September 1991). However, you didn't take aim at the real problem: Where is the computing power in the meeting room?

Directly linked to corporate needs today is the requirement to connect computer technology with meeting management. With a firm grasp on tradition, corporations tend to create an effective "bottleneck" of information prior to a meeting. High technology prepares materials and organizes conference logistics. But once the meeting is under way, it is guided by traditional tools such as the flipchart.

I recently witnessed a meeting that was completely aided by a computer. The excitement I felt at the meeting was curbed only by the present lack of information on this subject. In keeping with BYTE's ability to maintain a sharp eye on new ideas, a follow-up article on the involvement of computers in meetings would, in my opinion, benefit many of your readers.

Christine A. Sudore
Rochester, NY

More on OSI

Barry Nance's "Interoperability Today" (November 1991), while presenting some very good information, contained some technical errors. After his discussion of the Clarkson packet driver, Nance got some of the Open Systems Interconnection levels confused, particularly when he was comparing TCP/IP with Novell's SPX/IPX.

IPX and IP serve virtually the same function and exist at the network layer of the ISO-OSI model. They both provide internetwork routing and a global internetwork address space.

Nance seemed to indicate that IP is a session-layer protocol, which is incorrect. TCP and SPX are both transport-layer protocols. SPX is a sequenced packet protocol while TCP is a reliable byte stream protocol. The difference has more to do with how data is presented to the application. Both are reliable end-to-end protocols that work on top of an unreliable internetwork protocol.

Nance also got RPC confused and placed it at the transport layer. RPC is an application-layer protocol. It provides a machine-independent way of looking at data objects and translates from one machine architecture to another. RPC uses XDR, which is a presentation-layer protocol that Sun RPC (one implementation of RPC) runs over either TCP or UDP transport. There is nothing inherent in the design of Sun RPC that would keep it from running on top of any other transport protocol.

Nance also confused SPX and put it at the session layer. SPX is a transport-layer protocol. The interface to SPX is at the session layer.

Smoot Carl-Mitchell
Austin, TX

You're absolutely right: I should have been a bit clearer about IP, TCP, IPX, SPX, and NetBIOS. IP is somewhat like IPX, and SPX is somewhat like NetBIOS. RPCs fell into the transport-layer discussion just because I wanted to talk about transport-layer independence, which RPCs depend on heavily.

Comparing existing protocol stacks to the OSI model is something like comparing apples and oranges. Some people will see the similarity in the geometries of the objects while others will focus on the differences in the textures and the colors.

Until companies actually start using OSI, though, comparisons like the one I made are going to be fuzzy around the edges. And that was my main point: We are quite a distance away from the level of interoperability that vendors are claiming for their products.

—Barry Nance

Good Viruses?

A small controversy has arisen over so-called beneficial computer viruses. This class of software consists of reproducing programs (REPs) that perform useful functions, such as clearing your system of destructive viruses or updating versions of spreadsheets.

Unfortunately, even when the intentions of the REP's creator are honorable, many things can go wrong with viruses of any sort. I would like to suggest that the following procedures be adopted by anyone who creates self-promulgating algorithms.

1. In addition to the standard DOS or system directories, a REP directory should also be kept. All REPs should be programmed to copy themselves into this directory. For convenience, the REP directory could also be divided into subdirectories such as mail, updates, and miscellaneous.
2. Because REPs are limited to one spot on the hard disk, they can, at installation, check to see if a copy already exists. That way, people won't end up with a thousand copies of a program, which potentially can happen with viruses.
3. Before any copying can be done, the REP must explain what type of program it is, its purpose, who programmed it, its origins, its size, and other important details. It should then ask permission of the user before copying itself into the system.

Because REPs reproduce themselves openly, it might be wise to remove program reproduction control entirely from REPs and give the job to an outside receiving program. Then viruses wouldn't be able to move directly onto your hard disk except through this receiver.

If you are a programmer who wants to experiment with "beneficial viruses," I urge you to do so. Just be very careful in your undertaking. ■

Nathaniel I. Schiffman
East Brunswick, NJ



Graphic proof that developing Windows apps is now easier.

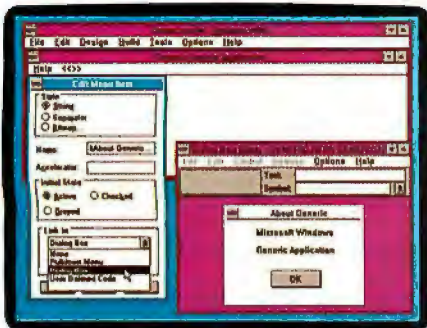

Use QuickCase:W to draw the graphical elements of your Windows program, from menus and dialog boxes to cursors and icons. Then, let QuickCase:W generate commented expert-level C source code for the design that you've created.

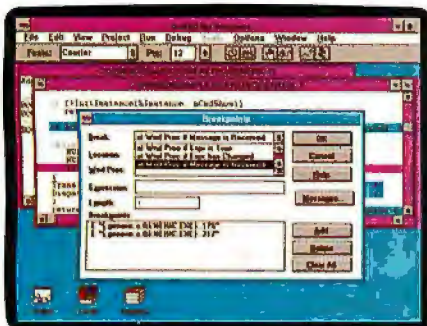

QuickC for Windows supports a wide range of breakpoint types, from breaking at a location to breaking on a Windows procedure when a message is received.

Take a look at Microsoft® QuickC® for Windows™. It's Windows-hosted, so you can edit, compile, and debug inside a single environment. Click on the Toolbar™ to choose frequently-used functions, from changing fonts to setting breakpoints. Workspace templates let you save your screen layouts, so you can reload them quickly from another session.

Plus, a remarkable tool known as QuickCase:W lets you create every element in your user interface with a few strokes of a mouse. Then it automatically generates the C source code you need.

All of which lets you create more applications. And more kinds of applications: C programs that call Windows APIs, graphical front-end programs for FORTRAN and COBOL, and C DLLs for other programs.

We suggest a visit to your Microsoft dealer. Because with QuickC for Windows, seeing is believing.

© 1991 Microsoft Corporation. All rights reserved. Printed in the U.S.A. Inside the 50 United States, call (800) 541-2611, Dept. V75; outside the 50 United States, call (206) 936-8661. In Canada, call (416) 568-3503. Microsoft, CodeView, MS-DOS, QuickC and the Microsoft logo are registered trademarks and Windows, and Toolbar are trademarks of Microsoft Corporation. As used herein, "DOS" refers to MS-DOS and PC-DOS operating systems.

PROGRAMMER'S TIPS

Key Features

- Windows-hosted integrated development environment including an editor, compiler, and debugger.
- All you need to write a Windows-based program.
- QuickCase:W generates source code from your program design and regenerates the code if you change the design.
- Wide range of breakpoint support, including breaking at a location, breaking when an expression has changed, and breaking at a Windows procedure when a message is received.
- Complete printed and online documentation on the Windows API.
- Toolbar for quick access to frequently used editing and debugging functions.
- Save Workspace and Load Workspace for saving and restoring window positions and breakpoints.
- Syntax highlighting in editor.
- Customizable tools menu allows you to run any Windows or DOS program from within the QuickC for Windows environment.
- QuickWin library for converting well-behaved C programs for DOS to Windows programs.
- Generates Windows Executables, Windows Dynamic Link Libraries, QuickWin Executables for the Windows environment, and MS-DOS® Executables.

- To rebuild your character-based DOS applications to run under the Windows environment, select the "QuickWin EXE" Project type in the Options menu.
- Use the new and improved Dialog Editor to quickly and easily design dialog boxes for your programs.

Microsoft

The new NEC UltraLite SL/20 is the most versatile notebook computer you can buy. And you can put that in writing.



The UltraLite SL/20 is just one of the many innovations NEC has brought to portable computing. Others include the first color laptop, the first portable Docking Station and the first 486SX laptop with 256 colors at 640 x 480 resolution.

Is the pen mightier than the keyboard? In the case of the new NEC UltraLite® SL/20 and SL/20P, it's actually a tie. Both are driven by a powerful 386SL, 20MHz processor with 16KB cache, for enhanced performance. Both have an 80MB hard drive with factory-installed MS-DOS® and Windows.* And with 2MB of standard RAM (expandable to 8MB), each has the capacity to handle your most demanding applications. Both are extremely lightweight. Both provide superior power management, giving you 3 to 7 hours of battery life. And each can serve as a desktop you can take anywhere, thanks to a full-function portable Docking Station.™ But this is where the similarities end. And the versatility begins. Because although the SL/20 offers the option to upgrade to pen computing, it's already a reality with the SL/20P. So you can forget the mouse. And use your finger or pen to open a window or access a file. You'll be able to work with NEC's standard UltraDraw™ software. So you can capture signatures. Annotate documents. Do sketches. Or create charts. And you'll be ready for Windows for Pen Computing™ with its handwriting recognition and pen editing capabilities. The UltraLite SL/20 and SL/20P. Now, whatever you can put in writing, you can put into a computer.

Call 1-800-NEC-INFO (in Canada, 1-800-343-4418), or NEC FastFacts at 1-800-366-0476, #ULSL20(857520), for immediate literature.

CORELDRAW SURGES TO NUMBER ONE IN SALES

**INGRAM
MICRO
PC**

BEST SELLERS LIST

NOVEMBER 1991

Based On Actual Units Shipped (U.S.)

RANK **WEEKS
ON CHART**

■ DESKTOP PUBLISHING & GRAPHICS

1	37	COREL DRAW • COREL SYSTEMS
2	176	PAGEMAKER • ALDUS
3	10	HARVARD GRAPHICS RELEASE 3.0 • SOFTWARE PUBLISHING
4	42	ADOBE TYPE MANAGER FOR WINDOWS • ADOBE
5	10	FACELIFT FOR WORDPERFECT • BITSTREAM
6	71	FLOWCHARTING 3 • PATTON & PATTON SOFTWARE
7	66	HARVARD GRAPHICS RELEASE 2.3 • SOFTWARE PUBLISHING
8	12	ORG PLUS ADVANCED • BANNER BLUE



(716) 423-8200

Ingram Micro is the world's largest software distributor.

Circle 40 on Inquiry Card.

Apple's QuickTime to Make Its Mark This Year

QuickTime, the Apple protocol for the handling of time-variant data such as animation and video, is conceptually interesting, but not much has been available for users to evaluate what all the excitement is about. With Apple gearing up to make QuickTime generally available at January's MacWorld Expo in San Francisco, the mainstream of users should get a firsthand look at what was reportedly one of the technologies that most intrigued IBM executives when the two companies began talking last summer about their historic partnership.

Apple developers have had alpha and beta versions of QuickTime available to them since last May. WordPerfect and Acius announced last August that their products will be revised to support QuickTime *movie* (as QuickTime data is called) embedded in documents. But those revised programs haven't been released yet.

The QuickTime architecture, which requires a 68020 or higher to run, is a scalable one that includes features that are not immediately obvious. Currently optimized for 16-bit color (which is ample for most of the colors in the NTSC video spectrum), the architecture allows data to be displayed with a standard window size of 160 by 120 pixels, or roughly a fifth the size of a Mac screen. The window size can vary, but current Apple-supported compressors/decompressors are optimized for this window size. Smaller windows make the data transfer rates more manageable, which means faster window refreshing.

One of the more flexible features of QuickTime is that movies can contain multiple video and audio tracks so that versions of video data can be optimized for and played back on different hardware platforms. QuickTime's Component Manager checks to see what hardware resources are available and can alter display parameters to best fit the system. The Component Manager also supports multiple audio tracks for different languages in the same movie.

The first QuickTime applications expected to be available are editors that let you create QuickTime movies. Apple has distributed demonstrations of some of these programs with the developer-only beta version of the QuickTime CD. Indeed, Apple distributed HyperCard XCMDs on the QuickTime CD, letting HyperCard serve as a record/playback vehicle for QuickTime.

Most editors (e.g., SuperMac's ReelTime, which was bought by Adobe and renamed Premiere) record and play back data that is compressed/decompressed on the fly. An exception to this is the DIVA Videoshop program, which records directly to a hard disk without compression for postproduction choice of compression. The \$595 program can also use image filters from Adobe's Photoshop, as well as its own preset transition libraries, to manipulate video. Other editors are more specialized (e.g., Light Source's VideoSequencerQT, a \$595 editor/control program made for recording QuickTime movies on NEC's PC-VCR). VideoSequencerQT is based on MovieTime, a QuickTime editor from Light Source that was present on the developer beta CDs.

Within the next six months, multifunction boards for QuickTime will appear that will probably have a video digitizer/capture function, a compression accelerator, and possibly a VCR controller (à la Sony's V-Box, which serves as an interface between computers and Sony consumer products, or Light Source's application for NEC's PC-VCR). Such a board would allow for larger movie displays without the performance hits. You can also expect "content providers," such as Disney, Warren New Media, and ABC Interactive, to make waves in the QuickTime field.

QuickTime is an exciting technology for those who have the required hardware to support it, especially memory and hard disk space. Apple hopes that QuickTime will "raise the bar" on what is expected of personal computing.

—Larry Loeb

NANOBYTES

Following an investigation into the acts, policies, and practices of China with respect to the protection and enforcement of intellectual property rights, the Bush administration made public a list of **Chinese products** that may be subject to punitive **tariffs**. A spokesperson for the U.S. Trade Representative said that the administration picked products that would least affect U.S. consumers and manufacturers. The full list of products is extensive and includes petroleum products, textiles, and electronic instruments. China was negotiating with the U.S. to solve the problems, but the talks stalled. China can still negotiate a settlement before the 30-day public comment period expires. □

A U.S. District Court in Texas has denied **Intel's** preliminary injunction to enjoin **Cyrix** from selling its family of high-performance math coprocessors. Judge Paul Brown of the District Court for the Eastern District of Texas in Sherman ruled that—at the preliminary injunction stage—Intel has not met its burden of establishing that parts manufactured for Cyrix by SGS-Thomson violate a cross-licensing agreement between SGS-Thomson and Intel, nor that the parts infringe on an Intel patent. (Intel filed the federal-court injunction seeking to prevent Cyrix from selling its FasMath coprocessors last May.) □

ParcPlace Systems and **Servio** say that they will cooperatively integrate and market their products by joining ParcPlace's Objectworks/C++ and Servio's GemStone object database management system. Applications created with Objectworks/C++ can now store and manage persistent C++ objects within GemStone. □



Only one math coproces with the



When you enhance your Intel CPU with an Intel Math CoProcessor, you're destined for good karma.

It's simple. They were both invented by Intel, the microprocessor leader. And they were specifically designed to work together, ensuring 100% compatibility.

No wonder Intel's been the de facto standard in math coprocessors for the last ten years.

Intel Math[®]CoProcessors are also compatible with more than 2,100 applications. They come with a lifetime warranty. And they now account for nine out of ten math coprocessors currently in use. All of which should effectively put your mind at peace



processor has achieved oneness Intel CPU.

when you buy one.

It's all part of Intel's commitment to providing powerful solutions today, with industry-leading microprocessors, plus the enhancements for even greater performance. Today and down the road.

To receive a detailed information packet about the full line of Intel Math CoProcessors, call

(800) 538-3373. It has everything you need to find complete enlightenment.

intel®

The Computer Inside.™

Circle 60 on Inquiry Card (RESELLERS: 61).

Microsoft Gets Closer to DEC

Microsoft needs a big three-initial company to help put Windows on the corporate desktop, and now that the software giant has broken up with IBM, DEC seems to be the replacement. Two weeks after DEC announced support for Windows, saying that the Microsoft environment would be integrated into DEC's enterprise systems, Microsoft returned the favor.

At DEC's introduction of new Mips processor-based RISC products, Microsoft demonstrated the forthcoming Windows NT operating system running on DEC's new Personal DECstation machines. In an understatement, Paul Maritz, vice president for advanced operating systems, said, "We have been working to adapt NT to the DEC workstation line." Maritz went on to list the milestones in what he called "the Digital/Microsoft partnership": their common membership in the Advanced Computing Environment (ACE) Initiative; DEC as the largest OEM (via Pathworks) for Microsoft's LAN Manager; DEC's TeamLinks for Windows; and now, the implementation of Windows NT on DECstations.

Microsoft says that it expects to have a "broad" developer's release of NT for RISC in the first half of this year, with a general customer release to follow in the second half. A developer's release of NT

for Intel platforms is already shipping.

Significantly, The Santa Cruz Operation's Open Desktop was not part of the formal program at the DEC event. SCO's Scott McGregor, vice president of general-business units, was mentioned as a participant, but his name was not listed on any of the presentation slides, and he did not appear on stage. When asked afterward why SCO's ODT was not featured, McGregor said that "Microsoft is better-pressed." (In other words, Microsoft gets more attention from the press.) McGregor also said that "Digital has a coup in getting NT running on its platform."

DEC has previously touted the advantages of SCO's ODT as the ACE Initiative operating system of choice. DEC is working on the ODT kernel and also has a financial stake in the ODT operating system. When asked about a possible shift in DEC's emphasis from ODT to Windows NT, McGregor made an apparent reference to Apple and IBM, saying that any shift "may have more to do with other large companies than [with DEC's] relationship with Microsoft."

A DEC official said that the company has an excellent relationship with SCO but added, "Clearly, there are two markets we're looking at."

—Ellen Ullman

IBM Details Reorg, Makes Units Autonomous

After weeks of rumor and speculation, IBM announced that it will reduce its worldwide work force by about 20,000 employees and will reorganize to offer more independence and autonomy to its operating divisions. Part of the reorganization involves the creation of a new Entry Systems Technology organization that is intended to speed up the development of personal computers.

The sweeping changes will involve creating new business units from some of IBM's existing product lines. The company's high-end printers and printing services will now be handled by a wholly owned \$2 billion subsidiary called Penant Systems (Norwalk, CT). IBM's \$11 billion in storage products, including disk, tape, and optical subsystems, will become a "line of business" based in San Jose, California. The company's hiring and recruiting needs will be fulfilled by a subsidiary called Employment Solutions.

Wherever possible, IBM will allow its

new units to operate like stand-alone entities. Employment Solutions will be able to market its services to other companies, while IBM marketing and services companies will be encouraged to "provide integrated offerings from among the best products, services, and technologies from across the industry, including non-IBM products if required."

The financial results of individual units will be disclosed to the public, and each unit will be permitted to implement management and measurement systems that are appropriate to its line of business, rather than those dictated by the central IBM organization. To keep all these disparate organizations working together, IBM will establish an executive steering committee to coordinate the efforts of the enterprise systems, storage products, networking products, programming systems, and technology products of all the individual units.

—Andy Reinhardt

NANOBYTES

In a move to enlarge its user base of professional tax preparers, **ChipSoft**, publisher of **tax preparation software** for the Mac, Windows, and DOS, purchased the assets of **Park Technologies**, including TaxEase for DOS. According to a ChipSoft spokesperson, current customers of Park Technologies (Clifton Park, NY) will be transferred to ChipSoft products. □

Phoenix Technologies says that it is working on a **PostScript Level 2**—compatible version of its PhoenixPage PostScript interpreter. It also says that the interpreter will be a fully compatible emulation of the interpreter in the current Apple LaserWriter IIg printer. Phoenix says that it is on its way to achieving Level 2 compatibility and has integrated extensions for composite fonts, the CMYK (cyan, magenta, yellow, black) color model, advanced color halftoning, compatibility with the Adobe Type Manager font system, and better disk management. □

GenRad and Tokyo Electron, Ltd. have combined forces to create a new test and measurement system for LCD substrates that the two companies say could reduce the overall cost of color portable computers. According to a GenRad spokesperson, GenRad and TEL jointly developed the GTS-1 system to solve the problem of extremely low yields and consequent high-production costs of LCDs. With the GTS-1 LCD Test and Measurement System, thin-film-transistor LCD manufacturers will be able to detect, locate, and diagnose faults on TFT glass substrates, or foundations, he said. □

Borland International has had discussions with Apple and is "trying to work out a **coherent database strategy** on the desktop," Borland CEO Philippe Kahn said. However, he also said that discussions were in the preliminary stage. □







Unprecedented 32-Bit Programming Power in a Single Package: WATCOM C8.5/386

Limited-time
Introductory offer

\$795

Regular price: \$995
Suggested retail price.
Dealers may sell for less.

WATCOM C8.5/386 Optimizing Compiler and Tools includes:

-  **Royalty-free 32-bit DOS Extender**
-  **True 32-bit Windows GUI Application Kit**
-  **Fast, Tight, Reliable 32-bit Code Optimizer**
-  **Licensed Microsoft Windows SDK Components**
-  **Interactive Source-Level Debugger**
-  **Execution Profiler**



MICROSOFT
WINDOWS



September 13, 1988
WATCOM C8.5/386



WATCOM C7.0
1989



Highlights

100% ANSI and SAA compatible: C8.5/386 passes all Plum Hall Validation Suite tests.

Comprehensive tool set includes a debugger, linker, profiler and much more. **Microsoft extensions** simplify porting of 16-bit source.

DOS extenders supported include Phar Lap, Rational and Ergo.

Extensive third party support includes products to help with windowing, communications, C++ development and graphics.

AutoCAD ADS development and debugging support.

DOS Extender Features

C8.5/386 includes DOS/4GW, a 32-bit DOS extender developed by Rational Systems and based on the industry-leading technology of DOS/16M. Key features include:

- **Royalty-free runtime license**
- **Virtual memory support up to 32Mb**
- **25K real mode memory footprint**
- **DPMI support** (DOS, Windows DOS Box, etc.)
- **VCPI and XMS** (himem.sys) compatible

32-bit Windows Kit

Develop and debug true 32-bit GUI applications and 32-bit DLL's. Using 32-bit addressing, GUI applications can exploit the flat memory model to overcome inherent Windows memory constraints. Straightforward memory allocation makes Windows application development easier. Key components include:

- **Supervisor** for executing 32-bit applications and DLL's under Windows
- **Debugger** for 32-bit applications and DLL's under Windows
- **Licensed Microsoft SDK components**
- **Access to Windows API** from 32-bit code through special libraries
- **387 math co-processor emulation**
- **32-bit C library** for Windows

WATCOM C8.5/386

• **100% ANSI C Optimizing Compiler Tools set components:**

- Protected-mode version of Compiler
- Royalty-free DOS Extender with VMM support
- Licensed Components of the Microsoft Windows SDK
- Interactive Source-Level Debugger
- Linker
- Protected-mode version of Linker
- Profiler
- Object Code Librarian
- Object Code Disassembler
- MAKE Facility
- Patch Facility
- Object Module Convert Utility
- Windows Supervisor
- Bind Facility for Windows Applications
- 386 Run-time library object code
- Special 32-bit libraries for Windows API
- 386 Graphics Library for Extended DOS applications
- 386 Run-time libraries for Windows

Also available:

WATCOM FORTRAN 77/386

Includes 100% ANSI FORTRAN optimizing compiler and all tool set components listed above for C8.5/386.

Platforms

Host environments:

DOS, Extended DOS, Windows DOS box, OS/2 1.1 or later

Target environments:

Extended DOS, Windows, Windows DOS box, AutoCAD ADS, embedded systems

Novell's *Network C for NLN's* includes C8.5/386

Price: \$995

1-800-265-4555

WATCOM

415 Phillip Street, Waterloo, Ontario, Canada
N2 1X2 Tel. (519) 886-3700 F ax(519) 747-4971

WATCOM C and Lightning Device are trademarks of WATCOM Systems Inc. DOS/4G and DOS/16M are trademarks of Rational Systems Inc. Other trademarks are the properties of their respective owners. © Copyright 1991 WATCOM Products Inc.

McCaw Cellular and Oracle Announce Data-Broadcasting Venture

McCaw Cellular Communications and Oracle have announced that they will develop and test a new form of high-speed data-broadcasting technology that promises cost and performance improvements over existing data distribution methods, such as ISDN or modems. The technology will also allow the point-to-multipoint transmission of any digitized data to approach speeds today offered only by expensive satellite transmission and high-speed leased-line configurations.

The service is intended for use by businesses and individuals. McCaw and Oracle are looking to provide a more economical way of distributing news, stock quotes, financial data, and weather maps. The companies claim that the technology will also make applications such as the electronic distribution of documentation, the inexpensive delivery of computer software, and the communication of fax and E-mail traffic in laser-print quality economically

viable. Other potential applications include the distribution of music, photos, directories, reference books, and marketing information.

Given McCaw's participation in the venture, it's not surprising that testing will initially be on the company's cellular frequency. However, the partners will apply for an experimental license from the FCC to test data broadcast technologies in the 1.85- to 1.99-GHz bandwidth. The companies claim that they will be able to deploy the service without disrupting the operations of other spectrum users or existing customers.

For Oracle, already a leader in the data storage and retrieval business, the venture represents a new opportunity in data delivery and distribution. Both firms indicated that it will be several months before the tests are completed and a decision to proceed is reached.

—D. L. Andrews

Network Wires Can Really Sing over Copper

The appetite for network bandwidth is insatiable, especially in image- and digital-video applications. But the cost of buying and installing fiber-optic cable to implement a Fiber Distributed Data Interface (FDDI) network is so high that several LAN hardware companies are now exploring ways to boost data rates over conventional wiring.

The latest player to join the race is Microdyne (Alexandria, VA), which announced late last year a network-interface card that the company says will let conventional IBM Token Ring LANs operate at the FDDI data rate of 100 Mbps. The Microdyne EXOS 505S controller, with a suggested retail price of \$1495, is available now in limited quantities for ISA-bus systems. Volume quantities should be available in the first quarter of this year, with versions for the Micro Channel and EISA bus set to follow later this year, the company says.

The difference between Microdyne's scheme and earlier proposals is that the Microdyne scheme layers on top of existing Token Ring LANs. Instead of having to install a \$10,000 FDDI hub concentrator and fiber-optic cable, you can attach workstations to an existing \$500 IBM multistation access unit (MAU) using standard shielded twisted-pair (STP) wiring

and running TCP/IP and the NetWare operating system.

The advantage of the EXOS 505S, says Microdyne president and CEO Phil Cunningham, is that it goes beyond lower costs. Higher data transfer rates move large files around the network faster, and having a greater amount of available bandwidth lets more nodes coexist on the same physical LAN. Whereas a typical Token Ring might have a feasible upper limit of about 250 nodes, Cunningham says, by using the Microdyne network interface, customers will be able to put 500 nodes on the same network without bridges or routers.

Microdyne is not the only company working on ways to boost data rates over conventional wiring. A method to achieve vastly higher network throughput over copper wire was announced last summer by a group of companies known as the Unshielded Twisted-Pair Development Forum. The UDF scheme, commonly referred to as CDDI (Copper Distributed Digital Interface), uses FDDI network protocols and offers 100-Mbps performance over voice-grade unshielded twisted-pair cable, the type found in offices and used for telephones. UDF member companies include Apple, AT&T, British Telecom, Crescendo Communications, Fibronics, Hewlett-Packard, and Ungermann-Bass.

NANOBYTES

DEC is preparing to manufacture and sell versions of Microsoft's leading Windows applications that have been improved to support DEC networks and the file formats that its integrated office-systems environment calls All-In-1 uses. According to DEC, the **TeamLinks** line of distributed applications will improve the ability of teams and workgroups to share, retrieve, and display data. The TeamLinks environment is built on PathWorks. As one DEC spokesperson said, the announcement signals the company's willingness to move from its terminal-based, VAX-only time-sharing model to that of client/server computing across many platforms. □

In a related announcement, **Lotus Development** said that it will extend its suite of leading Windows applications to support the TeamLinks environment, including Lotus 1-2-3 for Windows, Ami Pro for Windows, and Freelance Graphics for Windows. □

Light Source is developing a program for the Mac II and the NEC PC-VCR video-recording system that allows you to perform frame-accurate video editing. The NEC PC-VCR (see "Computers Go Video with NEC's PC-VCR," September 1991 BYTE) is a VHS VCR that can be completely controlled by a personal computer through the VCR's 25-pin RS-232 connector. Light Source's NEC Video Sequencer allows Mac II users to precisely edit video on a frame-by-frame basis using the computer and two of NEC's PC-VCRs. The Video Sequencer allows you to build video-clip footage into video databases. □

Farallon has decided to concentrate its focus on networking. The company has sold its **MacRecorder** sound input digitizing technology and rights to its SoundEdit software to Macro-Mind/Paracomp. □

continued

**NEC introduces
a 486 series
that has
a built-in survival
instinct.**





Next time you need a mission-critical PC or network server, here's something you might want to think about: NEC is one of a handful of companies that have received the Deming Award, the highest honor bestowed in the quality assurance field, on five separate occasions.

NEC's new PowerMate Express Series. A lesson in survival and security.

Imagine a line of affordable 486 PCs and towers that is completely modular and upgradable.

Now imagine how secure you'd feel in your decision to purchase such a system. A system that would not only meet your needs today, but also adapt to changing technologies.

We adapt to your environment.

With NEC's new PowerMate® Express™ Series, you get total sub-system modularity and scalability, including CPU, memory, video, disk subsystems, and EISA option slots at no extra cost. All working in balance with each other. And flexible enough for your particular needs.

An easy-open chassis design, featuring thumb screws and snap-in device rails, gives you convenient access to all internal subsystems. Standard SIMM sockets—16 of

them—provide for easy, inexpensive memory expansion.

You can add an MIS-preferred EISA SCSI host adaptor.

And choose from three video options—Base VGA, 1024 VGA, even BITBLT EVGA for graphics-intensive applications.

In short, you can configure your system exactly the way you want it.

128-bit memory path gives us quicker reflexes.

Instead of the traditional 32-bit memory path, our PCs have one that's four times as wide, guaranteeing you 0-wait state performance even at faster processor speeds. Giving you the ability to handle data-intensive applications or networking demands with ease.

Our best feature hasn't been invented yet.

Perhaps the best feature of the PowerMate Express Series is its ability to reduce the possibility of your system becoming obsolete soon after you buy it.

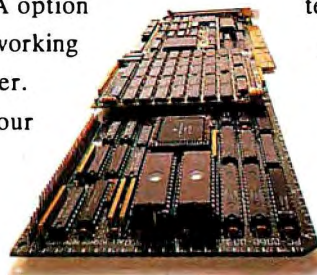



Our CPU scalability starts at 486SX/20 for only \$2,999* and goes up through 486SX/25, 486/33, and beyond.

All at affordable prices.

What's more, our modular systems are ready for the next generation of Intel® microprocessors, and adaptable to new developments in video and memory technologies.

We can take the heat.

We've given each of our PCs generous power supplies to handle even the most power-hungry components. As well as a three- or four-fan array, to enable your system to keep cool—and keep working—under any amount of pressure.

Proof that a well-balanced system is a weapon.

Scalability. And balance. In the end, that's what distinguishes our

486 computers from others in their class.

Just look at a side-by-side comparison of our features versus COMPAQ's and AST's.

We think it's further proof that investing in a PowerMate Express Series PC or tower could very well be one of the best decisions you'll ever make.

A decision that will help you survive in today's business environment. And tomorrow's.

NEC PowerMate Express Series	Compaq 486	AST PowerMate Series	Advantage
Processor	Processor	Processor	
486	486	486	NEC
10	4	4	
84	84	80	AST
112	64	80	
2.7GB	1GB	40MB	NEC
4GB	4GB		NEC
285W	280W	167W	NEC
385W	355W	300W	
3	1	1	NEC
5. Internal Bus			
4	2	2	
Yes	No	No	NEC
Yes	No	No	NEC

Data based on manufacturer supplied specifications

For more information, call 1-800-NEC-INFO (in Canada, 1-800-343-4418), or NEC FastFacts at 1-800-366-0476, #XPRESS (977377), for immediate literature.

Because  is the way you want to go.

NEC

NEWS

MICROBYTES

At the time of the announcement, Crescendo vice president of marketing Marleen McDaniel said that CDDI would permit network connections in the price range of \$3000 per port, versus the \$8000-per-port cost that is typical of fiber-optic FDDI. The key technological breakthrough of CDDI was in its use of an encoding technology called PR-4 that Bell Labs designed into a chip. McDaniel said that PR-4 required less power and operated at a lower frequency than traditional FDDI, which made it possible to run at a blistering 100-Mbps rate over unshielded twisted-pair cabling while still complying with FCC Class B regulations. At about the same time, National Semiconductor and Cabletron proposed a similar standard using data-grade unshielded twisted-pair wiring. This proposal was intended to address concerns about data integrity in voice-grade cabling.

According to Asbjorn Sorhaug, vice president of engineering for Microdyne, all the proposals using unshielded twisted-pair cabling suffer from the potential for unacceptably high levels of electromagnetic emissions. "When you're running at such a high frequency, the cable becomes like an antenna," he said. "In a sense, you're running a radio station, and the FCC doesn't like that." Besides, he adds, it creates potential security problems from electronic eavesdropping.

Another proposal last summer came from a group of companies that includes AMD, ChipCom, DEC, Motorola, and Synoptics. This method also uses 100-Mbps FDDI protocols but specifies shielded twisted-pair to address the RFI problems of unshielded wires. Microdyne says that its

new controllers are fully compliant with this proposed specification and even use an AMD FDDI chip; the capability to run through a standard Token Ring MAU is layered on top of the so-called FDDI/STP scheme.

UDF members contend that the problem with using shielded cable is that it isn't nearly as widely installed as unshielded twisted-pair. "If you're going to go to the trouble of installing shielded cable, you might as well put in fiber because it's so much more reliable," says Bill Panepinto, director of marketing for Fibronics. Fibronics has introduced an interim solution, a multiport 10Base-T concentrator that bridges to FDDI, permitting unshielded twisted-pair Ethernet LANs to be inexpensively connected to fiber backbones.

Charlie Robbins, an analyst with the Aberdeen Group in Boston, takes a different view. Noting that STP is widely used in the IBM Token Ring world, Robbins says that he is "intrigued by the simplicity" of the Microdyne product because it requires an existing Token Ring interface card with a new board.

The problem for users is that none of these implementations has yet been standardized. Both the UDF and FDDI/STP groups approached IEEE and ANSI standards bodies last fall, seeking sanction of their proposals, but they were rebuffed. Sorhaug says that he is "fairly sure" that the standards committees will revisit the issue and approve a specification in the future. Notwithstanding resistance from the standards groups, sending data over copper wires will become common.

—Andy Reinhardt

Microsoft to Develop Open Class Libraries

As part of its object-oriented software strategy, Microsoft intends to create and use a group of class libraries that it calls the AFX (Application Framework) Class Libraries. The libraries will be part of a total software environment resting on top of the operating system and GUI that will work both as part of Microsoft Windows and as an extension to Windows, the company has disclosed.

Microsoft says that the AFX Class Libraries are not a "closed system," and it intends for other software vendors to use them and their architecture to extend Microsoft Windows. The company calls its current Windows programming tools, which lie directly above DOS and Windows, the "Microsoft Windows Frame-

work and Foundation." The AFX Class Libraries will be the next layer up: Programmers will be able to call them to simplify the work of creating Windows applications. Extensions to Windows, such as those already developed for multimedia and pens, will fit into the same model at the level of AFX Class Libraries. Because this will be an open architecture, Microsoft expects that third-party class libraries will also be added to the Windows environment.

The class libraries will be programmed in future object-oriented languages from Microsoft, such as its forthcoming C++, and perhaps an object-oriented version of BASIC or Visual Basic. ■

—Owen Linderholm

NANOBYTES

John Landry, formerly the executive vice president and chief technology officer for Dun & Bradstreet Software Services, has been named senior vice president of software development and **chief technology officer** at Lotus Development. Landry replaces Frank King, who has resigned, and will report to Lotus's president and CEO Jim Manzi. The company has also announced a series of cost-saving initiatives, including an approximate 10 percent reduction of full-time employees, tighter controls over discretionary expenses, and efforts to reduce facilities costs. □

Solbourne Computer (Longmont, CO) has reduced prices for its desktop workstations and servers, including a markdown of the **\$4000 Desktop Server to \$2995**. The company says that the \$4000 is now the lowest-priced SPARC system on the market, offering \$117-per-MIPS price/performance. □

Nantucket said at its developers conference in Miami that it is working on two separate projects for Clipper. The company is working on a new version of its DOS-based Clipper development system for mission-critical business applications. The company hopes to eventually release a product based on its Nantucket Future Technology project that will let developers create applications on one platform and then compile and link under several others. Products originating from the new technology will likely be incompatible with today's Clipper and unable to offer acceptable performance running under GUIs. □

While **Borland** gets press on its new Windows-hosted C++ environment, **Microsoft** continues to work on its own C++ compiler for Windows. Stewart Chapin, group product manager for languages at Microsoft, confirmed that the company is working on such a project. ■

Now available for
Microsoft Windows®
Call 1-800-645-3003 today
for your competitive upgrade.



MICROSOFT PROJECT FOR WINDOWS.
IN AN INDEPENDENT STUDY,* IT TOOK 50% LONGER TO
COMPLETE A PROJECT THAN CA-SUPERPROJECT.



CA-SUPERPROJECT.
WITH MORE EFFICIENT SCHEDULING ALGORITHMS, IT HELPS
YOU BRING PROJECTS IN ON TIME AND ON BUDGET.

Identical Project. Different Project Manager. Can You Spot The Difference?

Efficiency. Accuracy. Dependability.

Required skills for any project manager. But not as common as you'd think. In a recent independent study of the five leading project managers—all scheduling the same project—the completion dates varied by as much as five months.

CA-SuperProject® finished first in 214 working days. Microsoft® Project finished last in 323 working days.

That's why serious project managers trust CA-SuperProject. It offers more efficient scheduling algorithms, better manage-

CA-SuperProject



ment of resources and gives you completion dates you can bet your career on. It's also incredibly easy to use. You can create projects in minutes.

And with a few clicks of the mouse, you'll have presentation quality Gantt, PERT, Cost/Resource and Work Breakdown charts.

So call 1-800-645-3003 today to find out the location of your nearest dealer. Because

once you've worked with the most-efficient project manager, the difference will be obvious.

COMPUTER ASSOCIATES
S o l u t i o n s f o r b u s i n e s s

© 1991 Computer Associates International, Inc., 711 Stewart Avenue, Garden City, NY 11530-4787. All trade names referenced are the trademarks or registered trademarks of their respective companies.
* March 1991 study published by Isoft Decision, Inc., including CA-SuperProject 2.0, Microsoft Project For Windows, Symantec's Timeline 4.0, ABT Project Workbench and Scitor's Project Scheduler-5.

Circle 36 on Inquiry Card.

THE MOST POWER



FULL 486SX. GOING.

Behold the new Toshiba T4400SX notebook—the first 486SX computer to offer all the power and performance of a desktop computer while freeing you from the tyranny of the nearest electrical outlet.

For starters, the T4400SX offers a 25 MHz 486SX microprocessor with 8K internal cache, upgradable to a full 486DX. Plus an 80 MB hard drive and standard 2 MB RAM, expandable to 10 MB.

credit card-sized memory modules to expand standard 2 MB RAM to 10 MB for added speed and multi-tasking capabilities.

The T4400SX is the only notebook computer that offers a high-speed Gas Plasma screen, which means no mouse blur. And its 100:1 contrast ratio delivers seven times the contrast of a typical LCD display.

Or if you prefer, you can choose our 9.5" diagonal LCD display, the most state-of-the-art LCD available, with uncompromising clarity from the black and white ultra thin screen.

Both offer a 640 x 480 VGA high-resolution display as well as the graphic versatility of 16 gray scales for the gas plasma screen and 64 gray scales for the LCD screen.

For familiarity and ease of use, the T4400SX has a full-function keyboard with standard size keys and key spacing.

The Nickel Cadmium battery provides more than three hours of computing power. Our AutoResume feature allows you to shut down and start up precisely where you left off.

And for added expandability and connectivity, there are built-in parallel, serial, video, keypad/board, mouse and bus expansion ports. There's even



If you choose the 9.5" diagonal LCD display, you get the versatility of 64 gray scales as well as high-resolution 640 x 480 VGA on the black and white ultra thin screen.

a dedicated modem slot for an optional internal cellular-ready, 9600 bps fax or standard modem.

All that in an ultra-strong 11.7" W x 8.3" D x 2.2" H carbon fiber-reinforced case weighing only 7.25 lbs that fits into half a briefcase.

On those occasions when you're actually at your desk, you can plug your T4400SX into

all standard desktop hardware connections and expandability.

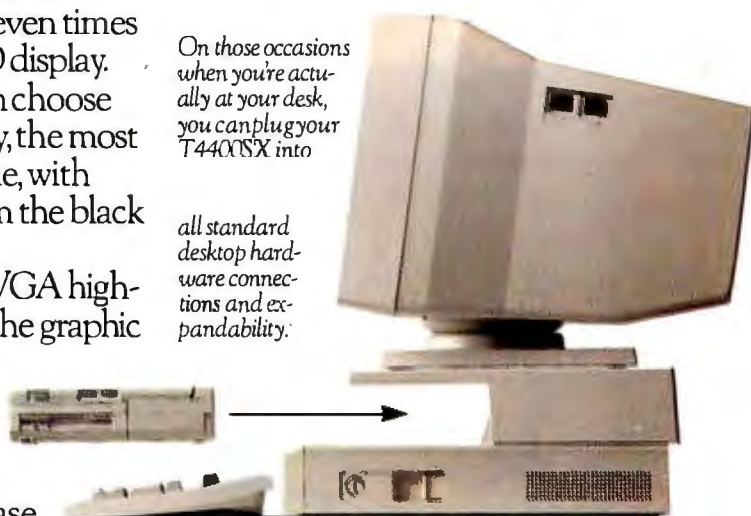

of our full line of Toshiba portables, call us at 1-800-457-7777.

We'll send you information that can lead to only one conclusion about desktop computers:

Going. Going. Gone.

In Touch with Tomorrow
TOSHIBA

Keyboardless Sense

STAN MIASTKOWSKI

DFM eschews pen-computing fads and makes the Travelite a practical and cost-effective portable tool

next? Fred Flintstone's stone tablet along with a hammer and chisel?

Certainly, there is a bright future for keyboardless systems for many vertical markets. (Your UPS driver carries a sophisticated pen-input system right now.) But for many users, systems available now—while interesting glimpses of developing tech-

Is your computing future a keyboardless one? Many companies are betting millions that users will collectively spend multiple millions for pen- or touchscreen-based systems and will relegate their keyboards to the trash heaps of computing history. But hold on a minute. While visions of big bucks dance in the heads of marketing executives, users may have a different idea. Frankly, I'm just not ready to abandon my keyboard for my day-to-day writing and editing chores. What's

nology—aren't all that useful. They're usually very expensive, and handwriting-recognition software just plain doesn't work reliably yet.

A Unique System

Of all the keyboardless computers that I've seen, a new system from a small company based in West Des Moines, Iowa, is the best example of a truly useful portable computer. The Travelite from DFM Systems is a unique system whose design and details break away from the conventional wisdom of keyboardless computers. It works, and it costs thousands of dollars less than competing systems.

In the world of computer makers, DFM isn't exactly a household name, but it's not a new company. DFM (originally Dietary Food Management) made a name for itself in the not well-known but large vertical market for dietary management systems in hospitals and institutions. Company officials saw that their clients needed truly portable and easy-to-use systems. The result is the Travelite, and DFM decided to market it to a larger universe.

The basic Travelite is a box that measures 5½ by 12½ by 1½ inches and weighs in at 5½ pounds. Inside the box is 2 MB of RAM, a 20-MB hard drive, and (most surprisingly) a 12-MHz 286 processor. In this era where most computer makers make you feel deprived if you have anything less than a 50-MHz 486, why would DFM use what some people feel is a dinosaur of a processor?

There are some very good reasons. A 286 is orders of magnitude less expensive than a 386 or 486, keeping the cost down. Then, too, it draws much less power and requires few support chips. Perhaps most important, a 286 is all that's needed for the kind of application that the Travelite shines at.

Despite its small size, the Travelite bristles with ports and connectors. There's a microphone/headset port; serial, parallel, and headset ports; and places to hook up an external keyboard, external monitor, bar code reader, and charger. Also included is a large connector for a future docking unit.

It's in the Touch

The real heart of the Travelite is a 10-inch diagonal LCD touchscreen. It's your garden-variety cold-cathode fluorescent backlit version, and it's EGA compatible. This is another area where DFM has eschewed conventional wisdom. You



The DFM Travelite is designed for on-the-go computing and comes complete with a fitted case.

simply don't need a VGA-compatible display for the kind of application that the Travelite is used for. An EGA display system is less expensive to make, and it uses little power.

The touchscreen has 1000-by-1000-pixel resolution. For most applications, a fingertip is all that's needed to do your work. A plastic stylus is included for precision work (e.g., entering characters or drawing).

Perhaps the most surprising and ultimately most useful feature of the touchscreen is that when you touch it, what you might call a "virtual keyboard" appears on the screen. It's a screen image of a standard QWERTY keyboard, which you can type on. Although my initial reaction was skeptical, the more I used it, the more I liked the concept and implementation. It just plain makes a great deal of sense to be able to type what you need on the screen instead of wrestling with a handwriting-recognition program, most of which are finicky.

A standard keyboard is available as an option for the Travelite, but I found that I just didn't need it. Although I wouldn't want to type the Great American Novel on the touchscreen's virtual keyboard, it doesn't take long to get used to it. I used it along with a plain-vanilla ASCII text editor to create a few memos and notes. The on-screen keyboard was all that I needed.

Doing Some Work

The unit I tested came with a variety of sample programs, including trucker's travel information and paperwork applications and record keeping for doctors and nurses. One fascinating and useful option is voice annotation. For example, a nurse can record voice notes about a patient. A microphone is built into the front of the Travelite, and comments are digitized and stored on the hard disk.

Most purchasers of a unit like the Travelite are likely to develop their own custom applications. The unit comes with EasyTouch, a custom development environment. What I found fascinating about it is its range. Even if you're a nonprogram-



The Travelite's optional keyboard is essential for application development.

mer, you can easily develop a simple application. For more advanced developers, a library of Microsoft C-compatible library routines access the Travelite's touchscreen and voice capacities. Even more impressive, you can incorporate a group of BIOS-resident programs that can pop up over the top of any commercial DOS program, letting you use the Travelite's special capabilities with off-the-shelf software.

The Travelite doesn't come with a floppy drive, but once again, it's not needed for typical applications. Of course, you do need to get your applications loaded onto the unit's hard disk. You can use the Travelite's optional built-in modem, but that's a slow way to do it.

DFM has another accessory—TLRemote—that makes the job considerably more painless. TLRemote is a LapLink-like file transfer program that's fine-tuned for the Travelite. With its serial cable, TLRemote lets you take control of the drives on a remote computer, easily transferring files to the Travelite.

Loading Up with Options

Although the basic Travelite is configured with almost everything you'll need for day-to-day work, DFM will be making a number of options available, including higher-capacity hard drives and faster processors. These will add to the price and will shorten battery life. (The unit I tested ran about 3 hours on a charge.) Also on the horizon is a wireless Ethernet connection and, eventually, true handwriting-recognition software.

With a price tag of \$3250 in its base configuration, the Travelite is less than half the cost of competing units, which seem to be forever aiming at those elusive "power executives" and "early adopters." At that price, it has an excellent shot at being purchased in quantity for a wide range of users. Right now, it's quite a conversation piece, drawing puzzled looks and a small crowd in an airport lounge. But that will change as systems like it become more common.

By integrating tried, true, and reasonably priced technology

into an eminently useful package, DFM has done it right. I'm still not ready to toss my keyboard, but I found that the Travelite grew on me the more I used it. It just could be that this is a harbinger of the next generation of portable computing. ■

Stan Miastkowski is BYTE's senior editor for new products. He can be reached on BIX as "stanm."

THE FACTS

Travelite

\$3250; accessory prices not available at press time

DFM Systems, Inc.
1601 48th St.
West Des Moines, IA 50265
(800) 336-5483
(515) 225-6744
fax: (515) 225-0388

Circle 1210 on Inquiry Card.

Why do they call it a dongle?



He wasn't famous. He didn't drive a fancy car, but dressed in his favorite Comdex T-shirt and faded blue jeans, he set out to change the course of the computer software industry. Quite a task for a lonely software developer.

Sitting in front of his computer, drinking pots of coffee and smoking cartons of cigarettes, he'd write pages of code.

It took time. Years in fact. But he did it. He wrote the most powerful computer program in the world. Now came the hard part. Selling it.

The Most Powerful Program in the World

Determined to make those long years pay off, he called on every distributor, VAR and dealer in the world. He drove from Beantown to San Diego. Flew from Dublin to Borneo. Everyone loved the program.

So he sold a few. Only a few.

Back in Boston he waited. After a long year

with only 13 orders he set out to see what happened. As he drove across the

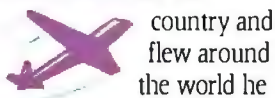

country and flew around the world he discovered everyone knew about his program. Everyone had it too.

The Global Marketplace

From Paris to Prague, his program was everywhere in Europe. When he got off the plane in Hong Kong he found his program stacked to the ceiling in every computer store. Amazed in disbelief, he bought a hundred cartons of cigarettes and a hundred pounds of Indonesian coffee and flew back to Boston.

Beaten, battered and bruised he went back to the drawing board. This time he would really change the face of the software industry. He would develop a device that would prevent unauthorized distribution of software programs.

Call It What You Like

He developed a hardware key. His peers applauded his efforts. Finally, a solid solution for revenue protection.

But he didn't know what to call it. He thought of naming it after an exotic place he visited in his travels. Madagascar was a bit too long, though.

"Name it after you, Don!", urged his peers. So he did. Soon everyone was calling the key a dongle, after Don Gall—the lonely software developer who did what he had to do.

You've Come A Long Way, Baby

Today, dongles are different. Fact is, they've come a long way. Leading the industry with security solutions, Rainbow Technologies has changed the face of hardware keys. They work with multiple applications, are programmable and network versions control concurrent usage. And they're always transparent to the end-user.

Sentinel Family from Rainbow

Truth is, more and more developers are using keys. And the Sentinel Family is the most widely used in the world. In fact, over 6,000

developers use Sentinel from Rainbow. Why? They are simply the most effective, reliable and easy to implement keys on the market.

Learn more about securing

your software and how keys provide developers with extra value.

Call for a free copy of "The Sentinel Guide to Securing Software." And see just how easy it is to

install a hardware key into your application in just minutes. Try it with our low cost Sentinel Evaluation Kit. Order one for your DOS, OS/2, Windows, Macintosh or UNIX based application.

And remember, when you need a dongle, you need Sentinel—the only dongle Don Gall would use.



CALL
800/852-8569

FOR YOUR FREE GUIDE
TO SECURING SOFTWARE

SENTINEL
Security through software

Some call it a dongle. Those who know, call it Sentinel.



9292 JERONIMO ROAD, IRVINE, CALIFORNIA 92718 • 714/454-2100 • fax 714/454-8557

International offices are located in the United Kingdom, Germany and France.

Circle 104 on Inquiry Card (RESELLERS: 105).

Macs and PCs: Together at Last

TOM THOMPSON

The latest version of Farallon's Timbuktu provides remote access and viewing capabilities that span dissimilar computers

Timbuktu/Remote lets you control your office Mac via modem.

Controlling PCs

Unfortunately, for the computing world at large, Timbuktu worked only with Macs. This is no longer the case. An early glimpse of Timbuktu 5.0 shows that it can view or control PCs that are connected to an AppleTalk network and running Windows 3.0. Nor is this capability one-way, because the Windows version of Timbuktu 5.0 lets a PC user view and control Macs.

Installation is simple for the Mac. Insert the Timbuktu floppy disk and launch the Apple Installer application. It first lets you choose the target computer's operating sys-

tem (System 6.0.x or System 7.0), and it then copies the appropriate Timbuktu desk accessory (DA), Timbuktu INIT, and satellite files (e.g., a help file) to the Mac's System Folder.

The Timbuktu INIT allocates memory for Timbuktu's off-screen buffer at boot time and installs patches that intercept QuickDraw's screen graphics operations and relay them to a remote computer. The DA handles access and user preferences. Also, it is what you use to start or stop a remote screen session. The Mac must be connected to an AppleTalk network, either LocalTalk or Ethernet. You reboot the Mac, personalize your software, and are ready to go.

For the PC, you first install a network card that supports AppleTalk. You have a number of cards to pick from: Farallon's own PhoneNet Card PC (ISA bus), DayStar Digital's LT2000 PC Card (ISA or Micro Channel architecture bus), or Dayna's DL/2 LocalTalk Card (Micro Channel bus). For Ethernet, there's 3Com's EtherLink cards (ISA and Micro Channel bus), and there's IBM's Token Ring Network PC adapter (ISA and Micro Channel bus) for use with Token Ring networks. You then install PhoneNet Talk, Farallon's software that implements AppleTalk protocols for PCs.

The PhoneNet Talk software is actually a set of TSR programs that must be run to install the low-level AppleTalk protocols.

continued



Screen 1: The Mac version of Timbuktu being used to control Windows. You can operate Mac software and then click on the background window to regain control of the PC when required. The white pointer belongs to the remote PC; the black pointer is the Mac's.



Screen 2: Not to be outdone, the Windows machine can also control the Mac. Note the similarity of the Timbuktu interface between the two machines. The four buttons, when clicked on, connect you to a remote computer screen or initiate file transfers.

PhoneNet Talk provides printing and AppleShare (file-server access) services for DOS—handy even if you're not running Windows. If you so choose, you let the installation program modify your AUTOEXEC.BAT file with a set of commands that automatically sets up the AppleTalk connection when the PC boots. Farallon hopes at a future date to closely integrate PhoneNet Talk with the Windows environment as a driver.

Finally, you run Farallon's INSTALL.EXE program inside Windows 3.0 and answer some basic questions, such as to what directory to copy the Timbuktu software, and whether or not you want Timbuktu to load automatically when the PC boots. As with the Mac, once you start the TB2.EXE program and customize the software, you're ready to start.

My Experience

I loaded a beta copy of Timbuktu 5.0 (Mac version) on a Mac Quadra 900 with 4 MB of RAM, a 160-MB hard drive, a SuperMac Technology Thunder/24 display board, and an AppleColor 13-inch monitor. I also tried it on a Mac IIci with 8 MB of RAM, an 80-MB hard drive, a SuperMac Spectrum/24 PDQ, and a SuperMac 19-inch monitor.

The PC version of Timbuktu 5.0 was installed on a Compaq Deskpro 386/20 with 6 MB of RAM, a 130-MB hard drive, a VGA display, and an ancient Apple LocalTalk PC card, the predecessor to Farallon's PhoneNet Card PC.

As you can see in both screens, Farallon's designers made the Windows interface match the Mac's as much as possible, which makes life a lot easier for those people whose work bounces them between the two platforms. Setting access rights for controlling, observing, or transferring files is simply a matter of clicking on icons in the Timbuktu window.

These four icons set access rights for controlling the computer running Timbuktu. You can arrange passwords that let a guest (remote) user control your computer or only view what's going on. Other passwords let users send files one-way to you or exchange files (two-way transfers). This lets you set up groups or individuals that can perhaps only transfer files, while others can only view your screen, depending on the password you give them.

A master password prevents a remote user from accessing Timbuktu itself and modifying your preference settings or ac-

cess rights. Once you've selected the zone and target computer (either Mac or PC), clicking on one of the buttons connects you to that computer, to control it, to view its screen (termed *observing* in Farallon's parlance), or to transfer files to or from it.

If you have the memory, a Mac connecting to a Mac (or a PC connecting to a PC) will observe the remote computer's screen in color. A Mac can view Windows screens in color, but as screen 2 shows, PCs observing color Mac screens get only a black-and-white image. Work is being done to correct this limitation, but that's how the early beta software behaves.

If you're controlling the remote computer, you have two pointers present on the screen: your own and the remote's, which dwells in the Timbuktu window. Moving your pointer over the Timbuktu window slaves the remote pointer to the motions of your mouse; moving it outside the window relinquishes control. In situations where the remote's screen is larger than your own (a common occurrence when connecting to a Mac), you can scroll about the remote screen using the Timbuktu's window controls.

Screen updates from one computer to another were sluggish at times, but that's something that can be chalked up to LocalTalk's limited throughput and the overhead incurred translating QuickDraw calls into Windows' graphics device interface and back. Naturally, remote-session operating over Ethernet or Token Ring would perform better.

Interestingly, screen updates from the Deskpro onto the Quadra's display were fast enough to play Solitaire, which is an application that makes intense demands on the mouse and screen drawing. This occurred even though the screen updates had to traverse LocalTalk, a Cayman Systems' GatorBox gateway, and onto BYTE's Ethernet network, where the Quadra hangs out. Apparently, the Quadra's faster processing speed boosts the rate of the screen-translation algorithms.

Trying to control the Quadra from the Deskpro was a tad difficult: The Quadra's pointer tracking lagged the Deskpro's significantly, making clicking and dragging operations tricky. Again, LocalTalk's bandwidth probably is the culprit here. Despite these quirks, the software seems stable enough. There were no system bombs and few Windows unrecoverable applications errors. In the future, Farallon

plans to expand Timbuktu 5.0's networking capabilities to work with other PC network cards.

Is It for You?

Who needs a product like Timbuktu 5.0? Network managers who supervise a network composed of a mix of PCs and Macs will need it. MacFolk in the field who need to do more than print or copy files at the office—the capabilities supplied by AppleTalk Remote Access—will use Timbuktu 5.0 to remotely edit documents and leave messages or run applications that would overwhelm their notebook computers. Because Timbuktu runs over AppleTalk Remote Access, the need for a special Timbuktu/Remote version disappears. Thus, you can now use the same copy of Timbuktu 5.0 for office network control or remote-control access when you're in the field.

Timbuktu 5.0 weaves a new level of interoperability between different computers. Farallon's upgrade lets you sit down in front of one computer—it doesn't matter which one—and simply run another computer's software. Now *that's* cross-platform interoperability. ■

Tom Thompson is a BYTE senior technical editor at large. He has a B.S.E.E. degree from Memphis State University. He can be reached on BIX as "tom thompson" or on AppleLink as "T.THOMPSON."

THE FACTS

Timbuktu 5.0

Price and availability not set at press time.

Requirements:

The Mac version requires a Mac Plus or higher with 1 MB of RAM running System 6.0.5 or with 2 MB of RAM running System 7.0. Color viewing requires more memory. The PC version requires a PC running Windows 3.0 and having a VGA display.

Farallon Computing, Inc.
2000 Powell St., Suite 600
Emeryville, CA 94608
(415) 596-9100
fax: (415) 596-9020

Circle 1212 on Inquiry Card.



C BEYOND 640K DOS

Borland C++ or Microsoft C?

**Either way, your choice for building multi-megabyte applications is simple —
Phar Lap's 286|DOS-Extender™.**

It's never been so easy.

You've been hearing a lot lately about DOS extenders and their ability to let you create programs that can access memory beyond the 640K DOS limit. Now Phar Lap makes it easier than ever! With our 286|DOS-Extender and your Borland C++, Microsoft C or Microsoft FORTRAN compiler, you've got all the tools you'll need to quickly and easily build multi-megabyte protected-mode applications — often by simply relinking without making source code changes. 286|DOS-Extender enables you to build programs that have room for more features and capabilities, without having to suffer with overlays or EMS. And you can finally access all the memory available in your machine — up to 16 megabytes!

Continue using your entire Borland or Microsoft toolkit!

That's right... now you can develop multi-megabyte protected mode applications with the standard Borland and Microsoft tools you're used to! 286|DOS-Extender is compatible with both the C and C++ compilers included in Borland C++, Borland's Turbo Debugger, the Microsoft C and

Microsoft FORTRAN compilers, and Microsoft's linker and CodeView debugger. You can even use Turbo Debugger to debug a Microsoft C program! 286|DOS-Extender is designed to work seamlessly with these three widely-used compilers in order to make protected mode development easier for you.

Total compatibility.

Because 286|DOS-Extender is embedded into your program, it is invisible to the end-user. Your program looks exactly like any other DOS application. There's no new operating environment for your end-users to buy or learn. Any of the 30 million 80286, 386 or 486 PCs that run DOS can run 286|DOS-Extender. And because Phar Lap products support the XMS, VCPI and DPMS industry standards, applications built with 286|DOS-Extender can run under a variety of environments besides DOS, including DESQview and all three modes of Microsoft Windows 3.0.

From the leader in protected mode development tools.

Phar Lap is also the developer of the award-winning 386|DOS-Extender™, which has been

used in over 800 applications including AutoCAD 386 and IBM's Interleaf Publisher. 386|DOS-Extender is designed for programs that require the ultimate in 32-bit speed and performance on 386 and 486 PCs. By utilizing either of Phar Lap's DOS-Extenders, developers are keeping their competitive edge and delivering all the features and capabilities their customers need.

So if DOS is looking smaller than ever, call Phar Lap today.

And C what it's like beyond 640K.

Phar Lap 286|DOS-Extender SDK

We open a world of memory™.



Phar Lap Software, Inc.
60 Abernethy Avenue
Cambridge, MA 02138
617-661-1510
FAX 617-876-2972

Trademark holders: 286|DOS-Extender™, 386|DOS-Extender™ - Phar Lap Software, Inc.; Interleaf Publisher™ - Interleaf, Inc.; Windows™ - Microsoft Corp.; DESQview™ - Quarterdeck Office Systems. Registered trademark holders: Phar Lap® - Phar Lap Software, Inc.; AutoCAD® - Autodesk, Inc.; Borland® - Borland International, Inc.; IBM® - IBM Corporation; CodeView® - Microsoft Corp.; MS-DOS® - Microsoft Corp.

Circle 96 on Inquiry Card.

Two 600-dpi PostScript Desktop Printers

What's so special about the QMS-PS 815 MR? Not much, except its size, its quality, its ease of use, and its PostScript ability. And what's so special about Lexmark's IBM LaserPrinter 10 Model 30? Not much again, except its size, its quality, its ease of use, and its PostScript ability.

The Lexmark (an IBM alliance company) printer is a tad smaller at 10 by 14 1/4 inches. The 815 MR is a beefier 18 by 25 inches. Both desktop gems come from leaders in the printer field, and both use a proprietary new imaging technology that is similar to the technique used in the Hewlett-Packard LaserJet III. The 815 MR uses a Canon print engine, while the Model 30 uses its own. As for speed, the Model 30 steps ahead with a score of 10 pages per minute compared to 8 ppm for the 815 MR.

If you don't know anything about Lexmark and have never seen its products, it might sound like yet another laser-printer manufacturer producing yet another set of compatible laser printers. But that would be a wrong impression. Lexmark is essentially the printing division of IBM spun off into a separate company. Currently, it makes all the IBM laser printers.

Installing the Model 30 is straightforward. It ships with the toner cartridge in place, and it took less than 10 minutes to set up the basic unit.

Lexmark is justifiably proud of the printer's paper-handling capabilities. It can accept an additional 500-sheet paper tray on top of the 200-sheet tray it comes with. Both can be set to link together. The printer is also designed to print envelopes smoothly without creasing, wrinkling, or bending them.

The 815 MR features a 20-MHz 68020 microprocessor with 6 MB of RAM (expandable to 8 MB), and it comes with 45 Adobe typefaces. The LaserPrinter 10 Model 30, on the other hand, comes with only 1 MB of RAM standard, but it's upgradable to 4 MB when you add a PostScript card. The Model 30 comes with 16 Adobe fonts.

On as a l f a t r e h Model 30 is its ability to accommodate a second paper tray for a total capacity of 700 sheets. The 815 MR comes with only one paper tray; you'd have to upgrade to the 825 MR to



use dual trays. Both printers, however, offer plug-and-play ease of use, ease of maintenance, and good print quality. The ability to use plain paper while maintaining near-typeset quality is an added bonus in both printers.

The retail price of the 815 MR is \$1800 more than that of the Model 30. This can be justified by features such as switchable resolutions, automatic emulation switching, simultaneous connectivity, and varied paper-handling ability. Resolutions are switchable between 300 and 600 dots per inch, which you can select through software or the front-panel menu. The LaserPrinter 10 Model 30 prints at 300 dpi in its base configuration. When you add the 4 MB of RAM and the PostScript card, it prints at 600 dpi.

A special AI-based sensing technology makes automatic emulation switching possible with the 815 MR, sensing the printer language called for (i.e., PostScript, Printer Control Language, or other emulations). This auto-sensing, when it's coupled with its network capabilities, makes the 815 MR a prime contender for use as a network printer.

The 815 MR has AppleTalk, RS-232, and Centronics parallel interfaces. Its simultaneous interface ability lets you keep all these interfaces active at the same time. The Model 30 can be hooked up to Token Ring and Ethernet networks, or optionally to AppleTalk networks.

Finally, both printers come with a multilingual keypad and an LCD on the front panel that gives you the status of your print job in an easy-to-read format.

These two printers were designed to serve two different needs, and their costs

are an indication of this. The QMS-PS 815 MR is a first-class PostScript printer in a small configuration designed to meet the needs of anyone from the lone desktop publisher to individuals in small networked workgroups. For \$1800 less, you get business-class PostScript in the IBM LaserPrinter 10 Model 30, which is an example of IBM quality. The printer's add-on PostScript capability offers business users the opportunity to take advantage of basic PostScript quality.

—Anne Fischer Lent
and Owen Linderholm

THE FACTS

QMS-PS 815 MR \$5495

Basic configuration:

20-MHz 68020 processor; 6 MB of RAM; AppleTalk, RS-232, and Centronics ports; 45 resident fonts; and a Canon SX print engine.

QMS, Inc.
P.O. Box 81250
Mobile, AL 36689
(205) 633-4300
fax: (205) 633-0013
international fax: (205) 633-0020
Circle 1204 on Inquiry Card.

IBM LaserPrinter 10 Model 30 \$2395; with 4 MB of RAM and PostScript emulation board, \$3693

Basic configuration:

20-MHz 68020 processor, 1 MB of RAM, RS-232 or Centronics parallel interface, 26 resident fonts, Lexmark print engine, a resolution of 300 dpi, and a printing speed of 10 ppm. Expandable to 4 MB of RAM, Adobe PostScript, and a resolution of 600 dpi.

Lexmark International, Inc.
740 New Circle Rd.
Lexington, KY 40511
(800) 315-2468
(606) 232-3000
Circle 1205 on Inquiry Card.

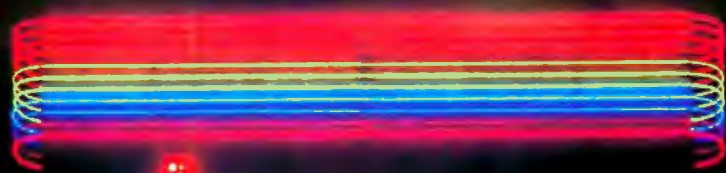

Las Vegas CONVENTION CENTER

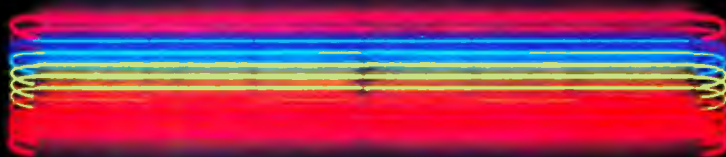

CONVENTION
CENTER
BOOTH
SPACE



GATEWAY 2000 - IT'S



286 Systems
GATEWAY 2000 286/16



386 SX Systems
GATEWAY 2000 386 SX/20C



For the first time in the six-year history of *Computer Shopper* magazine's Best Buy competition, one company swept all of the awards in the desktop PC categories. At COMDEX/Fall '91 in Las Vegas, Gateway 2000 was awarded Best Buy honors for 286, 386SX, 386 and 486 systems.

"What's most meaningful about these awards," said Gateway 2000 President Ted Waitt, "is they are given by the readers of *Computer Shopper*, people who are buying and using PCs in the real world."

Our thanks to Gateway's own Semi-Gold Dancers played by employees from departments throughout the company.

Shopper readers voted in record numbers: 15,000 people cast over 100,000 votes for

FOUR • FABULOUS COMPUTERS • MORE • SAVVY PC USERS • YOU KNOW WHAT

products in 27 hardware and software categories. The vote on desktop PCs was a decisive victory for the Midwestern firm customers call the "cow company."

According to *Computer Shopper*, the Best Buy Awards have come to symbolize the best in service, quality, performance, support and product selection. This combination gives you the best value on the market.

IT'S A CLEAN SWEEP!



386 Systems
GATEWAY 2000 386/TBC



486 Systems
GATEWAY 2000 486/TBC



It's really no surprise Gateway 2000 systems are singled out as Best Buys since Gateway

WHAT COMPANY GIVES YOU THE BEST VALUE

Sells more computers through the direct channel than any other PC manufacturer. This in itself is testament to the value Gateway 2000 offers. The look and you'll be convinced, too.

Gateway's the one with the best prices on quality, fully-loaded, high-performance systems. Gateway's the one with the award-winning service organization that'll take good care of your system. Gateway's the one that's going to

be here for you. And Gateway's the only one with a great PC that comes in a cow-spotted box

suitable for use as a rec room end table.

• GATEWAY'S THE ONE

Call a Gateway 2000 sales representative today for all the details on the Best Buy system we'll build just for you.

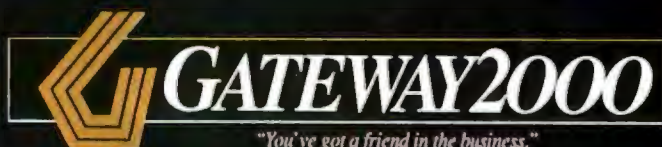

8 0 0 - 5 2 3 - 2 0 0 0

THE LINE THAT SWEEP 'EM AWAY

16 MHZ 286

- Intel 80286 Processor
- 2MB RAM
- 1.2MB 5.25" Drive
- 1.44MB 3.5" Drive
- 40MB 17ms IDE Drive with 32K Cache
- 16-Bit VGA with 512K
- 14" Crystal Scan 1024 Color VGA Monitor
- 1 Parallel/2 Serial Ports
- 1 PS/2 Mouse Port
- 124-Key AnyKey™ Keyboard
- MS DOS® 5.0

\$1345

16 MHZ 386SX

- Intel® 80386SX Processor
- 2MB RAM
- 1.2MB 5.25" Drive
- 1.44MB 3.5" Drive
- 40MB 17ms IDE Drive with 32K Cache
- 16-Bit VGA with 512K
- 14" Crystal Scan 1024 Color VGA Monitor
- 1 Parallel/2 Serial Ports
- 1 PS/2 Mouse Port
- 124-Key AnyKey Keyboard
- Microsoft® Mouse
- MS DOS 5.0
- MS Windows™ 3.0

\$1445

20 MHZ 386SX

- Intel 80386SX Processor
- 32K Cache RAM
- 4MB RAM
- 1.2MB 5.25" Drive
- 1.44MB 3.5" Drive
- 80MB 17ms IDE Drive with 32K Cache
- 16-Bit VGA with 512K
- 14" Crystal Scan 1024 Color VGA Monitor
- 1 Parallel/2 Serial Ports
- 1 PS/2 Mouse Port
- 124-Key AnyKey Keyboard
- Microsoft Mouse
- MS DOS 5.0
- MS Windows 3.0

\$1745

25 MHZ 386

- Intel 80386 Processor
- 4MB RAM
- 1.2MB 5.25" Drive
- 1.44MB 3.5" Drive
- 80MB 17ms IDE Drive with 32K Cache
- 16-Bit VGA with 1MB
- 14" Crystal Scan 1024NI Color VGA Monitor
- 1 Parallel/2 Serial Ports
- 124-Key AnyKey Keyboard
- Microsoft Mouse
- MS DOS 5.0
- MS Windows 3.0

\$1895

33 MHZ 386

- Intel 80386 Processor
- 64K Cache RAM
- 4MB RAM
- 1.2MB 5.25" Drive
- 1.44MB 3.5" Drive
- 200MB 15ms IDE Drive with 64K Multi-Segmented Cache
- 16-Bit VGA with 1MB
- 14" Crystal Scan 1024NI Color VGA Monitor
- 1 Parallel/2 Serial Ports
- 124-Key AnyKey Keyboard
- Microsoft Mouse
- MS DOS 5.0
- MS Windows 3.0

\$2395

33 MHZ 486

- Intel 80486 Processor
- 64K Cache RAM
- 8MB RAM
- 1.2MB 5.25" Drive
- 1.44MB 3.5" Drive
- 200MB 15ms IDE Drive with 64K Multi-Segmented Cache
- 16-Bit VGA with 1MB
- 14" Crystal Scan 1024NI Color VGA Monitor
- 1 Parallel/2 Serial Ports
- 124-Key AnyKey Keyboard
- Microsoft Mouse
- MS DOS 5.0
- MS Windows 3.0

\$2945

33 MHZ 486 EISA

- Intel 80486 Processor
- 128K Cache RAM
- 8MB RAM
- 1.2MB 5.25" Drive
- 1.44MB 3.5" Drive
- 340MB 15ms SCSI Drive with 128K Multi-Segmented Cache
- 32-Bit EISA SCSI Controller
- 16-Bit VGA with 1MB
- 14" Crystal Scan 1024NI Color VGA Monitor
- 1 Parallel/2 Serial Ports
- 124-Key AnyKey Keyboard
- Microsoft Mouse
- MS DOS 5.0
- MS Windows 3.0

\$3895

BEST BUYS

- Get our 33 MHZ 386 system, same configuration as listed, with a 120MB IDE hard drive instead of the 200MB drive.

\$2145

- Same features as our 33 MHZ 486 system except this machine has 4MB RAM instead of 8, and a 120MB IDE hard drive instead of the 200MB drive in our standard configuration.

\$2495

INCLUDED WITH EVERY SYSTEM:

- One-year warranty • 30-day money-back guarantee • Lifetime toll-free technical support • Free on-site service to most locations • Free bulletin board technical support • Software and optional peripherals installed at factory • Software diskettes and comprehensive hardware and software manuals provided

Sales Hours: 9am-10pm Weekdays, 9am-4pm Saturdays (CST)
Service Hours: 6am-Midnight Weekdays, 9am-2pm Saturdays (CST)

All prices are subject to change. Prices do not include shipping.



8 0 0 - 5 2 3 - 2 0 0 0
610 Gateway Drive • N. Sioux City, SD 57049 • 605-232-2000 • Fax 605-232-2023



Word Gathers Steam

Word for Macintosh 5.0 updates both the look and the guts of the best-selling productivity package for the Mac. The improvements make the package more attractive to novices and experienced users alike.

Word is a full-featured program that includes an integrated spelling checker, a grammar checker, a thesaurus, and a graphics editor. Although it's a large and complex package, installing Word for Macintosh is a breeze. The installation program does all the file copying and decompression. You need only swap disks and indicate your default typeface.

Word 5.0 is a modular program. Many of its features are available through plug-in modules that you can leave out (using an option in the installation program) if you don't have the disk or memory space. You can also upgrade modules or add new ones later. Among the features available as modules are voice annotation, the graphics editor, and a Find File function, which lets you tag and retrieve files by filename, title, subject, author, contacts, version, or keyword. A future module, WordBasic, will implement a programmable macro language for Word.

The entire package takes up about 6½ MB of disk space. You can run Word in a megabyte of memory, but only if you don't install the grammar checker.

Word 5.0 sports a new look. It includes a Ribbon—similar to the one on Word for Windows—that gives you single-click access to commonly used formatting features (e.g., type style, font, type size, justification, line and paragraph spacing, tabs, columns, and the graphics editor). The Ribbon makes Word easier for new users

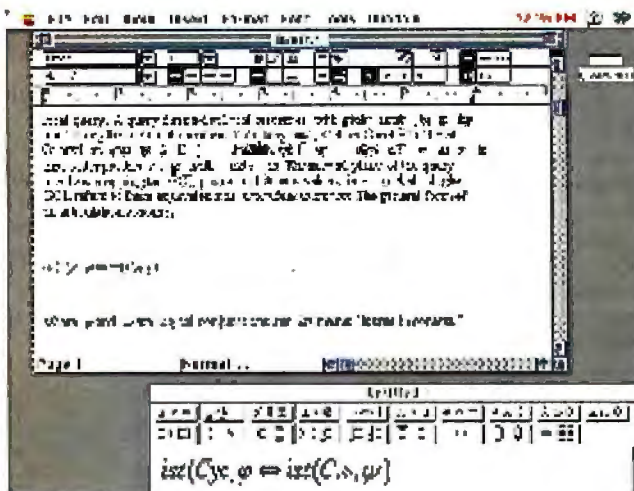

and more convenient for experienced ones.

Although it runs under System 6.0.2 or higher, Word runs best under System 7.0. With this version, you get the benefits of Balloon Help, TrueType fonts, and Pub-

lish/Subscribe. You also have access to Microsoft's Object Linking and Embedding technology, which lets you embed objects created with other programs in Word documents. When you access the object to modify it, it calls its parent application to let you do the work. The Equation Editor included with the package uses OLE to let you create and modify equations from within Word. OLE is built on top of System 7.0's Apple events architecture.

Microsoft hopes to establish OLE as a standard for interapplication messaging and processing on the Mac. Given

Microsoft's dominance in the Mac applications software market, and Apple's foot-dragging on defining a core suite of Apple events, don't bet against OLE.

Because of its nature, OLE is ideal for automating multiapplication procedures. It also points out the crying need for a standard interapplication scripting language for System 7.0. Word Base may make do for Microsoft applications, but a tool with a wider scope is desperately needed.

Other features in Word 5.0 include Drag and Drop, which lets you move text without cutting and pasting; Print Merge Helper, which guides you through the process of creating and using mail-merge files; import facilities for the more popular DOS and Mac word processing formats; and graphics-conversion utilities.

Word for Macintosh 5.0 is a significant upgrade that broadens its appeal. With its modular design and OLE capability, you can use it as the centerpiece of your applications suite. Even as a stand-alone product, I highly recommend it.

—Bob Ryan

THE FACTS

Word for Macintosh 5.0

\$495; \$129 upgrade from Word 4.0, Microsoft Write, MacWrite, Nisus, WordPerfect, or WriteNow

Requirements:

System 6.0.2 or higher and 1 MB of RAM (2 MB is recommended).

Microsoft Corp.
1 Microsoft Way
Redmond, WA 98052
(800) 426-9400
(206) 882-8080
fax: (206) 883-8101

Circle 1206 on Inquiry Card.

A Desktop System in a Briefcase

Numerous manufacturers have claimed that their portable/laptop/notebook systems would bring us the "power of a desktop in a portable package." With the Toshiba T6400, this claim has become a reality.

A typical high-performance DOS-based desktop system has a 33-MHz 486DX, 20 MB of RAM, a 210-MB hard drive, a SuperVGA display, a full 101-key detached

keyboard, expansion capabilities, and so forth. If you only could fit that into your briefcase, you'd always have your workstation with you. That's exactly what the T6400 provides in a 13-pound package that measures 15½ by 10½ by 4 inches. The only kickers are that you have to plug it in and that it is expensive.

You can have the T6400 with Toshiba's

excellent thin-film-transistor (TFT) color display or a monochrome gas-plasma version. You also can opt for permutations of the 25- and 33-MHz DX and SX processors and the 120- and 210-MB (19-mil-lisecond) hard drives, placing the suggested retail price in an area from around \$5700 to more than \$9700. Some options include memory-expansion cards (the basic sys-

tem comes with 4 MB of RAM), modems, carrying cases, external floppy drives, external tape backup, and more.

The 10.4-inch diagonal color display gives you a choice of 256 colors in 640-by-480-pixel mode, and the color and contrast are excellent. The gas-plasma display operates in VGA mode with 16 shades of gray and, according to Toshiba, provides a contrast ratio at least seven times that of a standard VGA display while operating at 10 times the speed.

The T6400 is loaded with connectors, ports, and little doors to its innards. RAM expansion cards fit in two slots in the main unit covered by the detachable keyboard. The box includes a full-size 16-bit ISA expansion slot, a slot for a Toshiba modem, and a 150-pin expansion port. Interface connectors include those for a 15-pin Super VGA, a 25-pin parallel printer/external floppy drive, a nine-pin serial port, one each for a PS/2-style mouse and keyboard, and an RJ-11.



Toshiba is hoping that you'll make the T6400 your primary machine. It even includes two power cords: one for your desk and one for your briefcase.

This concept of the "universal personal computer" isn't a new one. Visionaries (and marketing vice presidents) have been talking about it for years. It was largely a pipe dream until now, but the technology that makes it possible finally exists and is (relatively) affordable.

There are only two things on my wish list. First, I'd like true portability via battery power. There are those who do need it.

THE FACTS

Toshiba T6400

with a 33-MHz 486DX, 4 MB of RAM, a 210-MB hard drive, a 1.44-MB floppy drive, TFT color, DOS 5.0, and hypertext documentation, \$9749 (with gas-plasma display, \$6999)

with a 25-MHz 486SX, a 120-MB hard drive, and TFT color, \$8449 (with gas-plasma display, \$5699)

Options:

RAM cards: 2 MB, \$435; 4 MB, \$699; 8 MB, \$1335

2400-bps MNP level 5 V.42bis modem, \$259

Toshiba America Information Systems, Inc.

Computer Systems Division

9740 Irvine Blvd.

Irvine, CA 92718

(800) 334-3445

(714) 583-3000

fax: (714) 587-6034

Circle 1207 on Inquiry Card.

Second, lower pricing would make it more competitive (although you can make a good argument that you'd have to buy two machines otherwise).

—Gene Smarte

Instant Presentations: Just Add Freelance

Presentations of one sort or another have always been an integral part of the business world. However, the advent of computer technology has upped the ante in the unending competition for the customer's dollar and the boss's eye. A few simple graphs or hand-drawn overheads just don't cut it any more. You now need style with the substance.

Software for creating presentation graphics has evolved with computer technology. I've tried several packages over the years and have always been frustrated by the long learning

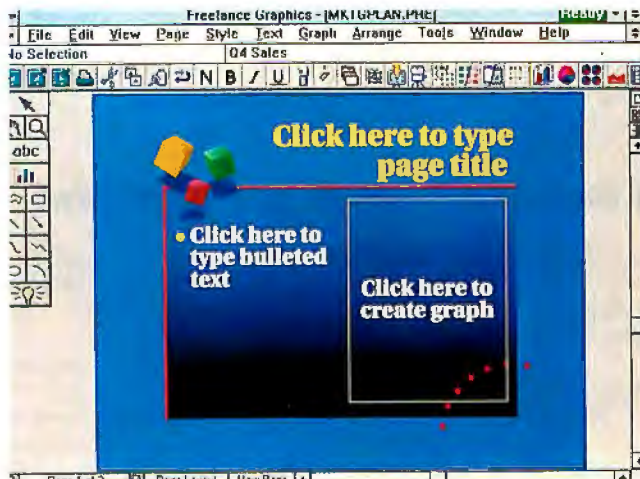

curves involved—in many cases, they were on a par with learning to use a full-fledged desktop publishing package. With Freelance Graphics for Windows, those frustrations have all disappeared. Lotus has designed a revolutionary presentation graphics package that lets you concentrate on generating your presentation instead of on learning how to use the package.

The program includes an online tutorial called QuickStart. Its SmartMasters offer fill-in-the-blanks ease of use. And the program offers single-click

C++ PLUS.

ONLY ZORTECH™ C++ OFFERS A TRUE MULTI-PLATFORM COMPILER AND MUCH MORE.

When it comes to building larger, more complex applications, C++ is the language of choice. And now with Zortech C++, Symantec presents the only C++ compiler that provides professional tools for Windows,™ DOS and OS/2 in a single, integrated package.

Zortech C++ goes well beyond the other C++ and C compilers by delivering more of the tools serious programmers demand—plus a collection of exclusive features designed to increase your productivity and reduce your development time.

All of which means you'll get your applications to market faster than ever before.

For starters, our unique WINC library automatically converts DOS command line programs to true Windows applications. And you won't need to switch development systems, because you'll have the flexibility of moving to different platforms.

Zortech C++ even includes royalty-free 32-bit and 16-bit DOS extenders, for the cost-effective development of programs with advanced memory requirements.

And since Zortech C++ provides absolutely everything you need

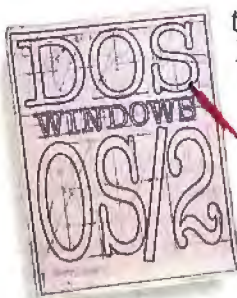

Zortech C++ dramatically cuts your multi-platform development time by supporting the complete range of PC architectures.

to edit, compile, link and debug any Windows application, you won't need to buy the Microsoft Windows SDK. We've also added a help compiler and engine, a resource compiler, Windows header files and libraries, and printed SDK documentation.

For unmatched performance, Zortech C++ offers globally optimizing compilers that boost program speed and significantly reduce program size. So regardless of the platform, Zortech C++ delivers performance and security where it matters... in your finished application.

In fact, as the safest choice you can make, Zortech C++ ensures total C++ and ANSI C compatibility. It's also supported by leading third-party utilities, libraries and other tools. That's probably why more and more corporations are moving to Zortech C++ for their application development.

UPGRADE TO ZORTECH C++ FOR JUST \$199.

There's never been a better time to take advantage of the world's first multiple-platform C++ compiler.

Because, for just \$199, users of Borland C++ and Microsoft C can now upgrade to Zortech C++ For Windows, DOS & OS/2—that's a savings of \$500!*

And if your applications require even greater numerics support, pick up the Zortech C++ Science and Engineering Edition (which offers everything from the Windows, DOS and OS/2 version, along with the M++ array language extension, IEEE-754 and NCEG 91-015 numerical support, and much more).



Zortech's industrial-strength compiler breaks through the DOS 640 K barrier, enabling you to develop programs of up to 1 GB and beyond.

Either way, you'll get unmatched Zortech quality backed by Symantec's outstanding service and support. So visit your dealer or call us at 1-800-228-4122, Ext. 804Y for more information about Zortech C++ and our competitive upgrade offer.



The security of one compiler across multiple platforms has never been more essential. With Zortech C++ developing applications has never been easier or more efficient.



SYMANTEC.

THE FACTS

Freelance Graphics for Windows
\$495; upgrade from current Freelance or other presentation graphics package, \$150

Lotus Development Corp.
55 Cambridge Pkwy.
Cambridge, MA 02142
(617) 577-8500
fax: (617) 693-1299

Circle 1208 on Inquiry Card.

access to menu commands.

Installing Freelance was easy, albeit time-consuming. That's not surprising, because the package takes up over 10 MB of hard drive space after all the files on the installation floppy disks have been uncompressed. Yes, that's a lot of space. But when I saw how much presentation

groundwork Freelance contains, I was surprised that it didn't take up more space.

How do you create a presentation with Freelance for Windows? It couldn't be simpler. First you choose a "look" from Freelance's 60 SmartMaster sets of pre-designed presentation formats, each with nine page layouts for titles, bullet charts, graphs, symbols, and combinations. The majority of the SmartMaster sets are in full color, but if you don't have access to a color output device, there is also a generous selection of monochrome sets that look great when printed on your garden-variety laser printer.

Once you choose a look, you merely fill in the blanks. As you can see from the photo, you click your mouse on the area you want to work on. For text, you just type away. For graphics, you can use an on-screen browser to select from hundreds of symbols that are included with the package. But Freelance goes way beyond simple symbols. It includes 96 predefined chart styles, each of which can automati-

cally link to external data (e.g., a Lotus 1-2-3 spreadsheet).

Although Freelance easily imports data from almost any popular application, it's most closely integrated with (surprise!) Lotus's suite of applications. Running Freelance with 1-2-3 for Windows and Ami Pro 2.0 (which feature Lotus's movable, customizable SmartIcons) gives you what amounts to a state-of-the-art desktop. (Freelance is also mail-enabled with cc:Mail 1.1.)

Freelance Graphics for Windows let me put together a moderately complex real-world presentation within half an hour of installing the package. Try that with any competing product. What impressed me most about the program was how Lotus has integrated a true revolution in ease of use with a program that pushes technological and feature barriers. Lotus's programming wizards are finally delivering the long-promised benefits of the Windows environment.

—*Stan Mastkowski*

Weitek Introduces a New Kind of VGA Card

At last year's spring Comdex, one of the biggest product announcements was Weitek's W5086 user-interface controller chip. The W5086 encodes some of the key functions of the Windows 3.0 graphical device interface, which significantly speeds up Windows and Windows applications.

Weitek has now gone one better and designed a Windows adapter card based on its W5086 chip. While most Super VGA cards on the market today are aimed at graphics applications, **Weitek Power for Windows** targets the business segment. The card speeds up screen performance of typical business applications by speeding up functions such as text scrolling, cutting and pasting, page preview, moving and resizing windows, and line drawing. The card affects text processing, as opposed to graphics processing, because it processes BitBlt and LineDraw functions. These functions are accelerated because they don't have to be processed by the CPU. Instead, they are processed directly by the W5086 chip on the card.

I noticed an appreciable speed increase in my word processing and database applications, but I was immediately impressed by how the card affects Windows alone.

Weitek claims a doubling in Windows' performance while maintaining VGA compatibility (i.e., a maximum resolution of 1024 by 768 pixels noninterlaced with 16 colors).

I tested a preproduction version of Weitek Power for Windows. It came with a batch file for installation and a beta monitor setup utility. Weitek promises a user-friendly Windows drivers installation routine with its production cards. The monitor setup utility in its final form will include a user interface and presets for popular monitors, according to Weitek.

Weitek Power for Windows is an ISA card that plugs into a 16-bit AT-type expansion slot. The card comes with a Mode-Set utility that lets you tune it for your particular monitor. A custom setup lets you set vertical refresh rates, screen centering, and screen size for each of the graphics and extended-text modes available.

With all the graphics accelerators out there, why would anyone need the Weitek card? The answer is that Weitek Power for Windows may be all you need. It offers a high-quality, low-cost alternative for those who run primarily word processors, spreadsheets, and other text-oriented applications under Windows 3.0. There's no

need to spend extra money on higher-priced graphics chips when your applications are mostly text processing. But there are other reasons to purchase this card. It's a high-quality VGA card that can replace your current graphics card, and you get the added bonus of a speed increase under Windows. ■

—*Ann Fischelet*

THE FACTS

Weitek Power for Windows
\$299

Requirements:

A 286, 386, or 486 with an ISA or EISA bus, 640 KB of RAM, a 40-MB hard drive, a VGA interlaced or noninterlaced monitor, and Windows 3.0.

Weitek Corp.
1060 East Arques Ave.
Sunnyvale, CA 94086
(408) 738-8400
fax: (408) 739-4374

Circle 1209 on Inquiry Card.

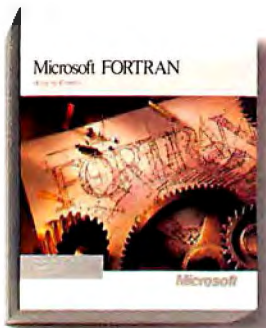

Windows helps FORTRAN users create bigger apps.

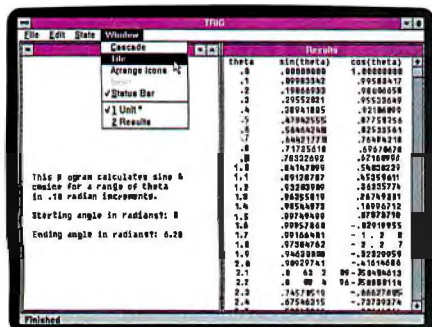

The Microsoft Windows graphical environment lets you have multiple windows in your FORTRAN applications. This means that you can resize and scroll input and output displays to view data...

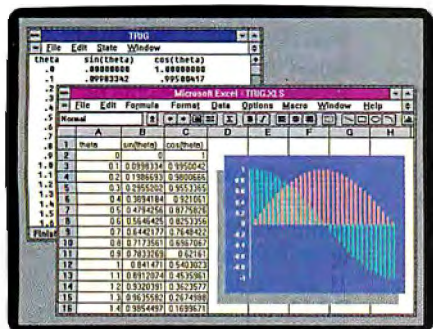

...and to analyze data, simply cut and paste your FORTRAN output into programs such as Microsoft Excel for Windows and you can view it instantly in graphical form.

With the new Microsoft® FORTRAN Professional Development System version 5.1, your existing code taps into the power of the Microsoft Windows™ graphical environment. FORTRAN 5.1's new QuickWin library lets you develop 16-bit apps that access greater memory than ever before – breaking the 640K barrier on 286 and 386 machines.

You can use the FORTRAN QuickWin library to take advantage of multiple I/O windows, multitasking, and cut and paste. Or write FORTRAN routines called from mixed-language Windows apps. And FORTRAN 5.1 has Programmer's WorkBench, with a new CodeView® debugger and Source Browser.

To see the advantages of bigger, multi-windowed 16-bit applications, give us a call at (800) 541-1261, Department R34 and order your FORTRAN update today.

*As used herein, "DOS" refers to MS-DOS or PC-DOS operating systems. © 1991 Microsoft Corporation. All rights reserved. Printed in the U.S.A. Inside the 50 United States, call (800) 541-1261, Dept. R34; outside the 50 United States, call (206) 936-8661. Customers in Canada, call (416) 558-3503. Microsoft, MS-DOS, OS/2, CodeView and the Microsoft logo are registered trademarks and Windows and Making it all make sense are trademarks of Microsoft Corporation.

Key Features

- Create Windows .DLLs in FORTRAN using new or existing code.
- QuickWin Features:
 - QuickWin child windows are easily created using the OPEN statement.
 - User-defined positioning and titles for child windows.
 - Automatically generated scroll bars for output that extends past a single screen.
- CodeView debugger supports DOS*, Windows-based and OS/2* applications.
- Extended CodeView debugger for large DOS programs.
- Complete online documentation for the FORTRAN language and all compile and link switches.
- DOS and OS/2 run-time libraries are compatible with other Microsoft languages.
- Floating-point support includes co-processor, emulation, and alternate math libraries.
- 1 0 0 ANSI 7 compatibility and numerous IBM*, VAX* and ANSI 8X extensions.
- New BYTE keyword emulates VAX data types.
- Language Extensions include DOUBLE COMPLEX variables, precision and maxexponent inquiries.

PROGRAMMER'S TIPS

- Use the new /MW option with the FL command to invoke the QuickWin library. For example: "FL/MW MYAPP.FOR" is all it takes to make MYAPP a Windows-based program.
- Use the ALLOCATE statement to dynamically size arrays and to access more than 16MB of memory on a 386.*

Microsoft

Notebook Networking

Designed as a networking notebook computer, the Sparcbook 1 SPARC-based workstation includes SunSoft's Solaris 2.0 and DOS emulation. The unit integrates scalable RISC technology, Unix System V release 4.0, and portability with networking and communications.

The Sparcbook uses the CY7C-601A-25UC SPARC integer unit running at 25 MHz. With 64 KB of zero-wait-state cache RAM, the computer includes 32 KB of track cache and an average access time of less than 22 ms. You get 85- or 120-MB capacity on the hard drive, with the choice of a second hard drive of either capacity in place of the standard 3½-inch floppy drive.

The sidelit paper-white 640 by 480-pixel resolution screen has a monochrome LCD and simulates up to 64 gray scales. A 2400-bps modem with SendFax capability at 9600 bps is standard. The keyboard allocates one key position as the mouse key.

Price: Starts at \$4950.

Contact: Tadpole Technologies, Inc., 8310 Capital of Texas Hwy. N, Suite 375, Austin, TX 78731, (512) 338-4221; fax (512) 338-4462.

Circle 1271 on Inquiry Card.



A notebook workstation, the Sparcbook 1 has an Ethernet interface.

Gulliver Travels

A dictionary-size tower computer, the 8-pound Gulliver has a network port for linking up to your LAN. The 33-MHz 386's optional Ethernet card works with NetWare and NetWare Lite.

With 1 MB of video RAM, VGA capable of 1280-by 1024-pixel resolution, and a 2400-bps data/9600-bps fax modem on-board, the basic Gulliver includes three 16-bit expansion slots, an I/O controller, and a 1.44-MB floppy drive. Building on the basic system, Standard System I adds 2 MB of RAM (expandable to 32 MB), a 100-MB hard drive, a 101-key keyboard, DOS 5.0, Windows 3.0, a mouse, and a Super VGA monitor. Standard System II gives you 4 MB of

RAM (expandable to 32 MB) and has a 210-MB hard drive.

Price: \$1695 to \$3375.

Contact: Newmarket Computers, 140 Variel Ave., Woodland Hills, CA 91367, (818) 703-0800.

Circle 1272 on Inquiry Card.

A Notebook with an Angle

Featuring a slide-and-tilt mechanism at the base of the LCD to improve angle adjustability, the Professional II notebook computer has an electroluminescent-backlit supertwist display with 640-by 480-pixel resolution. A 20-MHz 386SX machine, the Professional II has 2 MB of RAM (expandable to 4 MB) and includes a math coprocessor socket. Other features are a 1.44-MB floppy

drive, a choice of a 40- or 80-MB hard drive, serial and parallel ports, and ports for an external monitor, keyboard, and floppy drive.

Price: \$2399.

Contact: Darius Technology (U.S.), Inc., 22028 26th Ave. SE, Bothell, WA 98021, (206) 483-8889; fax (206) 486-2577.

Circle 1273 on Inquiry Card.

Powerful Images Use New Technology

Based on NEC's Image technology, the PowerMate Image 386/33i computer has the power of a file server. Image Video, a local video bus designed into the PC, eliminates any video bottleneck by operating at the same speed as the processor. ImageSync lets the computer sense when it is connected to an NEC MultiSync FG monitor and adjust to the best frequency for the highest possible refresh rate.

With Super VGA on the motherboard, the PowerMate Image 386/33i supports noninterlaced resolutions of up to 1024 by 768 pixels in 16 colors. It has 4 MB of RAM (expandable to 64 MB via SIMMs), 32 KB of cache, and 128 KB of BIOS-upgradable flash ROM on the motherboard. You have a choice of a 60- or 120-MB 3½-inch IDE hard drive and the option to upgrade to a 5¼-inch floppy drive from the standard 3½-inch drive. Interfaces include serial and parallel ports, a VGA display port, and a PS/2-style mouse port.

Price: \$2799 to \$3499.
Contact: NEC Technologies, Inc., 1414 Massachusetts Ave., Boxborough, MA 01719, (508) 264-8000.
Circle 1274 on Inquiry Card.



The size of a book, Gulliver easily goes places.

Ink-Jet Plotter Makes CAD Fast and Flexible

The HP DesignJet plotter, a large-format monochrome ink-jet plotter, is based on Hewlett-Packard ink-jet technology. Able to print on most media, the DesignJet plotter features Intel's 32-bit 960 embedded RISC processor, enabling it to produce a 300-dpi E-size plot in less than 6 minutes and a D-size plot in less than 3 minutes.

Geared for small groups that use CAD software on PCs or workstations, the plotter lets you work in draft or final mode. You choose the mode from the front panel, from which you also select your line width, which can be from 0.2 mm to 12 mm. Standard interfaces are Centronics, serial ports, and a modular interface slot that accepts optional HP interface cards for network or HP Interface Bus connections. The plotter uses HP Graphics Language/2 and HP's Raster Transfer Language, which lets you import data in raster format from scanned line drawings or other raster applications. **Price:** \$10,995.

Contact: Hewlett-Packard Co. Inquiries, 19310 Pruneridge Ave., Cupertino, CA 95014, (800) 752-0900. **Circle 1275 on Inquiry Card.**

Laser Printing on LANs

The LaserMatrix 1000 Model 6 continuous-form laser printer features PostScript and Hewlett-Packard LaserJet III emulation. Able to automatically switch between the languages, the printer selects the proper one based on the document to be printed, eliminating the

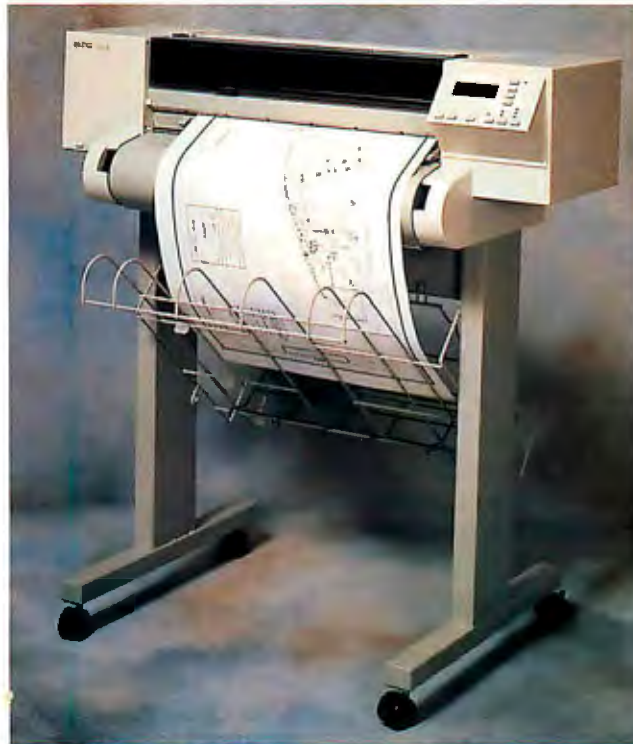

The HP DesignJet plotter features a RISC processor.

need for different printers on a LAN. The LaserJet III emulation uses the same Intellifont scaling technology and typefaces used in HP's LaserJet III printers.

With its i960 32-bit 16-MHz RISC processor and 82961KA controller-on-a-chip from Intel, the LaserMatrix 1000 Model 6 prints high-resolution graphics for such applications as labels and bar codes at 16 ppm, or 1000 lines per minute. It has automatic linefeed at the end of a job and horizontal and vertical forms positioning in 1- to 3-inch increments. **Price:** \$5495.

Contact: Output Technology Corp., 2310 North Fancher Rd., Spokane, WA 99212, (800) 468-8788 or (509) 536-0468; fax (509) 533-1280. **Circle 1276 on Inquiry Card.**

Ergonomic Keyboard

The ergonomically designed Alps MDS101 keyboard uses a single sheet of conductive elastomeric rubber instead of individual key switches. The conductive rubber protects the keyboard from dust and spills.

Cable exits on the right, left, and center of the keyboard provide connection flexibility. Variable tilt and cylindrical, step-sculptured keys are standard. An auto-sensing device lets the keyboard automatically configure to any PC; an optional adapter lets you use the keyboard with a PS/2 computer. **Price:** \$85.

Contact: Alps America, 3553 North First St., San Jose, CA 95134, (800) 825-2577. **Circle 1277 on Inquiry Card.**

It's Clearly a Mouse

Transparently showing off its electronics, the mouse called Crystal is Microsoft and Mouse Systems compatible. With software-adjustable resolution, the three-button see-through Crystal ships with a 9-pin to 25-pin adapter for serial port compatibility.

Price: \$69.99.

Contact: Suncom Technologies, 6400 West Gross Point Rd., Niles, IL 60648, (708) 647-4040.

Circle 1278 on Inquiry Card.

External Keypad

In addition to the standard 10 number keys and mathematical functions, the external numeric Kensington KeyPad provides function and cursor keys to speed up number entry and access to communications programs. Designed for use with Mac PowerBook computers, the keypad comes in a protective carrying case.

Price: \$139.95.

Contact: Kensington Microware, Ltd., 2855 Campus Dr., San Mateo, CA 94403, (800) 535-4242 or (415) 572-2700; fax (415) 572-9675.

Circle 1279 on Inquiry Card.



Incremental RAM Upgrade

Designed for the Mac PowerBook notebook computers, the Power-Memory expandable RAM cards are available in fixed and flexible RAM configurations. The cards let you increase the memory of a PowerBook up to 8 MB.

The fixed RAM card uses standard printed-circuit-board technology to provide 2 MB of additional RAM. The flexible RAM card uses a flexible printed circuit board to provide either 2 or 4 MB of RAM. Both flexible versions include a socket that accepts any 2- or 4-MB fixed RAM card designed for the PowerBooks, providing an additional upgrade path.

Price: \$399 to \$999.

Contact: PSI Integration, Inc., 851 East Hamilton Ave., Suite 200, Campbell, CA 95008, (408) 559-8544; fax (408) 559-8548.

Circle 1280 on Inquiry Card.

2-D Acceleration for Sparcstations

The GXtra/W SBus Graphics Subsystem is a single-slot SBus card that provides 2-D acceleration, an 8-bit color frame buffer, a Sun-4-style keyboard, and a mouse. Based on Weitek's 8720 integrated graphics controller, the GXtra/W draws at a rate of 100 million pixels per second for all 2-D applications and runs most Sun software. It is available in resolutions of 1600 by 1280, 1280 by 1024, and 1152 by 900 pixels.

Price: \$3050.

Contact: Tech-Source, Inc., 442 South North Lake Blvd., Suite 1008, Altamonte Springs, FL 32701,

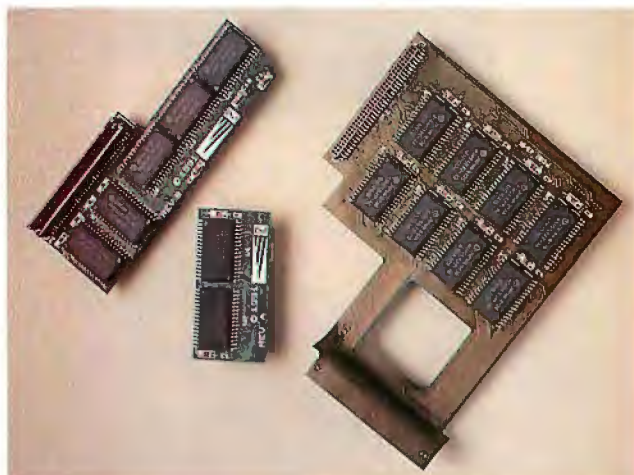

Designed for the Mac PowerBook, PowerMemory has a fixed or flexible configuration.

(407) 830-8301; fax (407) 339-2554.

Circle 1281 on Inquiry Card.

Multistation Adapter

The VGNA 8514 Multi-Station Adapter has a resolution of 1024 by 768 pixels with 256 colors. The newest product in Advance Micro's UnTerminal line, the VGNA 8514 supports two 8514 users per board and four boards per system.

As do other UnTerminal MultiStation Adapters, the VGNA 8514 connects standard PC displays and AT keyboards to a 386 or 486 machine to create fast text and graphics multiuser stations. You work as if at a stand-alone PC, with complete serial and parallel support. The adapter can be a maximum distance of 250 feet from the PC server.

Price: One-user base system, \$1595; second user module, \$995.

Contact: Advance Micro Research, Inc., 2045 Corporate Court, San Jose, CA 95131, (408) 456-9400; fax (408) 456-9430.

Circle 1282 on Inquiry Card.

Super VGA and More

The Quick-VGA Combo adapter from STB is a Super VGA adapter with additional features. Add-ons include one parallel and two serial ports, an IDE hard drive controller, a dual floppy drive controller, and a Microsoft-compatible mouse port. The board takes up a single slot on the motherboard and comes with a three-button mouse.

Resolution provided by the Quick-VGA Combo is as high as 1024 by 768 pixels in 16 colors, and the board supports as much as 512 KB of video memory. Drivers are included for Windows 3.0, Lotus 1-2-3, Ventura, WordPerfect, CADKey, and OS/2. The serial and parallel interfaces have configuration options, and the IDE controller supports AT or XT drives.

Price: \$199.

Contact: STB Systems, Inc., 1651 North Glenville, Suite 210, Richardson, TX 75081, (214) 234-8750.

Circle 1283 on Inquiry Card.

Put Your Mac Quadra in Overdrive

The Quadra/Overdrive, a variable-speed accelerator for Mac Quadra computers, can run at the Quadra 700's and 900's speed of 25 MHz, as well as at 33 MHz. The device plugs onto the motherboard, leaving the Mac's PDS and NuBus slots open. You add the Quadra/Overdrive without soldering or pulling chips.

Price: \$349.

Contact: Newer Technology, 7803 East Osie St., Suite 105, Wichita, KS 67207, (800) 678-3726 or (316) 685-4904.

Circle 1284 on Inquiry Card.

Motion Control on the Mac

The nuStep, a three-axis stepper motor control board for NuBus-based Mac computers, is a general-purpose motion controller compatible with full-step, half-step, and microstepping motor drives. With a programmable step rate of up to 750,000 steps per second for open- or closed-loop motion control, nuStep's command set has more than 40 high-level functions for setup, control, and status readback of motion system parameters. I/O capabilities include end-of-travel limit switch inputs, home switch input, general-purpose digital I/O lines, and optional quadrature encoder feedback inputs.

Price: \$1595.

Contact: nuLogic, Inc., 475 Hillside Ave., Needham Heights, MA 02194, (617) 444-7680; fax (617) 444-2803.

Circle 1285 on Inquiry Card.

Raima Database Engine Captures Fortune 500 With Record Speed



Accelerated Database Performance

Compared to conventional relational databases, retrieval of records can be 10—20—even 50 times faster with db_VISTA III from Raima.

Propelling The Biggest Names In Business

Companies like General Motors, Hewlett-Packard, IBM, Eastman Kodak, Rockwell and others are using db_VISTA III in their competitive environments. Today's most critical, most demanding applications demand the high performance of db_VISTA III.

Powerfully Efficient Leading-Edge Technology

Raima's combined technology merges the flexibility of relational databases with the lightning speed and efficient storage of the network model. It's written entirely in C, so you can "fine-tune" the db_VISTA III engine for optimum performance in any application.

Put Yourself In Fast Company

Give yourself the competitive advantages of db_VISTA III:

- Speed—faster access to data
- Portability—supports most environments
- Royalty-free—increase your profits
- Source Code Available—total programming flexibility
- Full Raima support services—including training

Whether you're writing a stand-alone DOS application, or one for UNIX accessing thousands of records, db_VISTA III will put your application on the fast track. Race to the phone and call for more information!

In the U.S. or Canada, call: 1-800-DB-RAIMA

In Washington state or international, call: (206) 747-5570



Specifications

Relational B-tree indexing. Network data model. Relational SQL query and report writer. Single & multi-user. Automatic recovery & integrity. Supports: VMS, QNX, ULTRIX, UNIX System V, Berkeley 4.2, AIX, SunOS, SCO, MS DOS, MS Windows, and OS/2. Most companies have support.

Raima Corporation 3245 146th Place S.E., Bellevue, WA 98007 USA (206)747-5570 Fax: (206)747-1991
International Distributors: Australia: 61 2 419 7177 Belgium: 32 2 734 9818 Finland: 358 080405350 France: 33 1 46 09 27 84 Germany: 49 7022 34077; 49 0214 91051 Italy: 39 49 829 1285
Japan: 81 33 865 2140 Mexico: 52 83 49 53 00 The Netherlands: 31 215 946814 Norway: 472 38 48 88 Singapore: 65 334 0061 Sweden: 46 13 111 588 Switzerland: 41 64 517475
Taiwan: 886 2 552 3277 United Kingdom: 44 992 500919 Copyright ©1992 Raima Corporation. All rights reserved. Photo: Dule LaFollette

Circle 103 on Inquiry Card.

DAT Intelligent Device

The DAT-Link intelligent device lets you use your computer's SCSI bus to communicate with and control a digital audiotape (DAT) recorder or player, as well as connect to CD players. Since the external device is not dedicated to a specific computer, you can use it with most machines that use SCSI or SCSI-2 as a peripheral control bus.

DAT-Link can transfer stereo music or sound from a digital audiotape to the hard drive of a computer and from the computer to the DAT recorder. You control the DAT recorder from the computer via the DAT machine's infrared remote control, using a built-in infrared transceiver. DAT-Link records and plays back digital audio at sample rates of 32, 44.1, or 48 kHz at 16, 20, or 24 bits. **Price:** \$3995.

Contact: Ariel Corp., 433 River Rd., Highland Park, NJ 08904, (908) 249-2900; fax (908) 249-2123.

Circle 1286 on Inquiry Card.

Peer-to-Peer E-Mail on NetWare Lite

LiteMail, designed for peer-to-peer LANs using NetWare Lite, has E-mail, phone message, and real-time chat features. Futurus's "bumpable" technology lets you add users one by one, bumping up the number of users allowed on the network each time you add someone.

Price: \$39.95 per workstation.

Contact: Futurus Corp., 3131 North I-10 Service Rd., Suite 401, Metairie, LA 70002, (800) 327-8296.

Circle 1287 on Inquiry Card.



DAT-Link lets your computer control stereophonic sound.

Printer Sharing on PCs and Macs

With the JetWay printer sharer, as many as eight PCs can simultaneously access a printer at a speed of 115,200 bps. The unit, which has from 256 KB to 4 MB of buffer memory and turbo speed, works with laser or dot-matrix printers. The JetWay has four or eight serial input ports and one parallel output port.

You configure the JetWay from the keyboard, giving each port its own baud rate, number of copies, and end-of-file time-out values. Velcro fastenings let you mount the JetWay right on the printer. When used with a LAN, the JetWay enables isolated PCs and servers to share a printer.

Price: Four-port unit, \$345; eight-port unit, \$545. **Contact:** ASP Computer Products, Inc., 160 San Gabriel Dr., Sunnyvale, CA 94086, (408) 746-2965; fax (408) 746-2803.

Circle 1288 on Inquiry Card.

The serial QuadLink automatic printer sharer lets you connect as many as four Macs and PCs to a single printer; you can daisy-chain QuadLinks to allow ac-

cess to additional users. The device's automatic search function scans all four ports for incoming data. When it detects data from a computer, it locks that computer to the printer until the data transmission is complete. After a time during which no data is detected, QuadLink frees the printer for use by the other computers.

QuadLink is also available in a parallel configuration.

Price: \$179.

Contact: Kansai Electric, USA, 2005 Hamilton Ave., Suite 220, San Jose, CA 95125, (800) 733-3374 or (408) 377-7062; fax (408) 377-7085.

Circle 1289 on Inquiry Card.

Access Network Data Transparently

LAN Manager 2.1 facilitates connectivity across diverse clients and servers. Network management capabilities are improved and tight integration with Windows 3.0 lets you transparently access data across NetWare, AppleTalk, Unix, OS/2, and VMS servers.

Enhanced Windows connectivity includes persistent network connection, which automatically reconnects you

to the network when your workstation is rebooted. With the new NetWare connectivity, you can connect to LAN Manager and NetWare servers simultaneously from DOS and Windows. Improved management tools, an SNMP agent, and NetView agents help integrate LAN Manager services into your network.

Price: Basic 10-user Server Pak, \$1995.

Contact: Microsoft Corp., 1 Microsoft Way, Redmond, WA 98052, (206) 882-8080; fax (206) 883-8101.

Circle 1290 on Inquiry Card.

Multiport Expander for the Mac

The MP-91 MultiPort Expander, a completely software-controlled multiple serial port switch for Macs equipped with an Apple Desktop Bus, is packaged with the necessary hardware and software to add and control as many as six serial devices, such as printers and modems, eliminating the need to change plugs on the back of the Mac. The System 7.0-compatible MP-91 is controlled by Point-and-Click Accessory software, which instantly selects the serial device you've chosen. You can save port-selection setups so that you needn't reselect ports at each reboot.

Price: \$169.

Contact: Silicon Valley Bus Co., 22546 Summit Rd., Los Gatos, CA 95030, (408) 353-6600; fax (408) 353-1007.

Circle 1291 on Inquiry Card.

Programmer's Paradise[®]

800-445-7899

The POWER USER'S Best Software Source!

Dr. SWITCH-ASE
Facelt

BORI AND

Application
ObjectVision 2.0
Paradox 3.5
Special Edition
Quattro Pro 3.0
Sidekick 2.0.
Turbo C++
w/Turbo Vision
Turbo Debugger & Tools
Turbo Pascal 6.0
Turbo Pascal Pro 6.0

World of C++ Video

CASEWORKS

CASE-W
CASE-W Corporate Edition
CASE-PM for C or C++
CASE-PM for COBOL

DIGITALK

Smalltalk/V
Smalltalk/V 286
Smalltalk/V PM
Smalltalk/V Windows

TIK SOFTWARE

TGL 20/30
TGL Professional
TGL/Utilities

FAIRCOM

c-tree Plus
Faircom SQL Server
Faircom Toolbox
r-tree

GENIUS

GX EFFECTS
GX Graphics
GX Text
PCX Prog. Toolkit
Proteus 5.0

SIMPLE SOFTWARE

C Shroud
C-terp
C-terp 386
PC-Lint
PC-Lint 386

Greenleaf Comm ++
Greenleaf Comm Library
Greenleaf DataWindows
Greenleaf Financial Math L
Greenleaf Financial
Math Lib. ++
Greenleaf Functions
Greenleaf SuperFunctions
Greenleaf ViewComm
Greenleaf ViewComm ++

GIU COMPUTER

3-in-1 C/C++
DynamicObject C/C++
ObjectTable C/C++

INTERNOV

PolyMake
PVCS Professional
Sage Professional Editor

Dr. HALD IV Imaging Pak
HALD Desktop Imager
HALD F/X

MS C Prof. Devel. Sys.
MS COBOL
MS FORTRAN
MS Macro Assembler
MS Office for Windows
MS OS/2
Present. Mgr. Softset
MS Pascal
MS QuickBASIC
MS QuickC for Windows
MS Visual Basic

MKS AWK
MKS LEX & YACC
MKS MAKE
MKS Programming Platf
MKS RCS

MKS Toolkit
MKS Trilogy
MKS VI

PERISCOPE

Code Base 4.2
Code Base ++

SILVERWARE
SilverClip SPCS

BLACKSMITHS

C-CALL
C-CMT
C-DOC
C-LIST
C-METRIC
C-REF

BRIEF
BRIEF & dBRIEF
CHARGE
C-Worthy
w/ Source

Link&Locate 386
SoftProbe 86/TX
SoftProbe 386/SIM
SoftProbe 386/TX

WATCOM FORTRAN 77/386
WATFOR-77 3.1

Call FAXcetera[™]
(908) 389-8173
for instant additional
information on the
best selling products
highlighted in the
green shaded areas.

MICROSOFT QUICKC FOR WINDOWS

A completely integrated development system for the Windows environment, including a fully integrated Windows-hosted debugger. QuickC for Windows provides all the tools that you need to write Windows programs, including resource editors, a resource compiler, and C runtime library for Windows.

List: \$199 Ours: \$125
FAXcetera # 1269-00331



T-BASE

Clipper, dBASE, FoxPro, C users - add pictures and documents to your applications with the T-BASE library. Features include: color or B/W images, automatic scaling, multiple images. Works on super-VGA, VGA, EGA, CGA or mono, display images in any location, display images with existing text, scroll images in a window, and print images to Laserjet. NO ROYALTIES. Includes ChromaTools, the ultimate image conversion utility.

List: \$495 Ours: \$399
FAXcetera # 8888-0001



BORLAND C++ & APPLICATION FRAMEWORKS

Borland C++ & Application Frameworks gets a headstart toward creating great looking Windows or DOS applications by supplying sophisticated ready-made user interfaces that can be bolted onto your application with just a few lines of code. Includes the Resource Workshop, Turbo Debugger, Turbo Profiler, the object-oriented Turbo Assembler, and all of the tools you need.

List: \$749 Ours: \$499
FAXcetera # 1861-0004

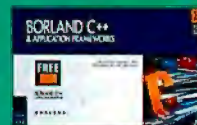

TURN THE PAGE...
WE HAVE
THOUSANDS
MORE PRODUCTS
TO CHOOSE FROM!

Programmer's

DataBoss 3.5

Relational DBMS applications generator. Use to develop complete database applications with menus, forms, pick lists, memo windows, reports and more. Includes sophisticated screen painter, field definition template. WYSIWYG report designer, modifiable skeletal files and generator engine which generates structured "C" or Pascal source code. Source code included for all libraries.

List: \$695 Ours: \$ 579
FAXcetera# 3758-0001



Distinct TCP/IP for Windows

TCP/IP, RPC/XDR and NFS services for Microsoft Windows through small fast dynamic link libraries (DLLs). Includes APIs for Berkeley Sockets, Remote Procedure Call (RPC), Network Windows (NFS client), TELNET and FTP. Coexists on the same board with either Lan Manager (NDIS) or Novell (packets). Includes data declarations for Microsoft C, Visual Basic, Borland C++ and Turbo Pascal. Supports virtually all Ethernet and Token Ring cards, including 3Com, Western Digital and others. Royalty FREE low cost internal use and commercial licensing available.

List: \$495 Ours: \$445
FAXcetera# 2994-0002



C-scape with Look&Feel

The most flexible user interface package for text or graphics-based applications. Its powerful, object-oriented interface management system provides extensive features—scrolling windows, mouse support, menus, text editors, and more. Comes with Look&Feel, which lets you design full featured screens and generate complete C source code. Applications port across DDS, extended DOS, OS/2, UNIX, AIX, X Windows, QNX and VMS. And since C-scape supports text and graphics simultaneously, it's a smart choice for users who want to add graphics to existing text applications.

List: \$499 Ours: \$399
FAXcetera # 1952-0010

WindowsMAKER Professional

The fastest way to create Windows applications in C. Generates the Windows .EXE with fully commented source and production files. No royalties. Point and click to define user interface. Preview your design to instantly test look and feel. Make changes on the fly without compiling. Custom code is preserved during code generation. Supports C++. True Visual Programming in C. Highly recommended.

List: \$995 Ours: \$795
FAXcetera # 2602-0003



386/486 Development

Intel 386/486 Code Builder	489
Lahey EM/32 w/OS 386	1089
LPI Basic 386	CALL
PharLap 386 Oos Extender	435
PharLap 386 VMM	259
WATCOM C85/386	579
WATCOM Fortran 77/386	579
Zortech C++ Oevel. 3.0	CALL

Assembly/Disassembly

Advantage Disassembler	279
DIS DDC Professional	209
MS Macro Assembler 6.0	99
Sourcerw/ BIOS Pre-Proc.	139
Spontaneous Assembly	169
Turbo Debugger & Tools	105

Basic Compilers

MS Basic Prof. Dev. Sys.	349
MS Quick BASIC	69
Visual Basic	139
ZBasic PC	89

Basic Libraries & Utilities

DB/Lib Professional	142
GraphPak Professional	129
ProBas	159
ProBas HyperHelp Toolkit	109
ProBas Telecom Toolkit	70
ProBas Toolkit 3.0	109
ProMath	109
ProScreen	89
P.D.Q.	115
QuickPak Professional	179
QuickScreen	129
Quick Windows Advanced	119

C/C++ Compilers

Borland C++	299
& Application Frameworks	499
Instant C	419
LPI C++	CALL
Microsoft C 6.0	299
w/PC Lint	409
w/Win Dev Toolkit	449
MS QuickC	69
MS QuickC for Windows	125
MS QuickC w/QuickASM	139
Turbo C++	69
w/TurboVision	139
WATCOM C8.5	369
Zortech C++ 3.0:	
Developer's Edition 3.0	599
Science & Eng. 3.0	849

CASE TOOLS

Analysis Manager 3.0	175
EasyCASE Plus 3.0	449
EasyCASE Professional 3.0	589
Personal CASE	179

C-Code Generators

C Source w/ Source	499
PRO-C	695

C Communications

BreakOut II	189
C Asynch Manager	139
Essential Comm	259
Greenleaf CommLib	287
Greenleaf ViewComm	319
SerialTest	259
SilverComm C Asynch	215
View 232	149

C File Management

Btrieve	
C Data Manager	
Code Base 4.2	
c-tree Plus	
Essential Btree	
Fair com SQL Server	
Toolbox, Prof. Edition	
Toolbox, Special Edition	

C General Libraries

C TOOLS PLUS	
C Utility Library	
Greenleaf Functions	
Greenleaf SuperFunc.	
Turbo C Tools	

C Memory Management

"C" EMM	
HEAP Expander	
Hold Everything	

C Screens

C-scape	
C Worthy	
Greenleaf Data Windows	
HI-SCREEN XL	
Panel Plus II	
Vermont Views	
Vitamin C	
VC Screen	

FOR EVERS, SELECT ONE AND SAVING!

C- Additional Products

Bar Code Library	
Clear Plus for C	
CodeCheck	
C-Doc	
MKS LEX & YACC	
Objective C	
Oxygen	
PC Lint	
PCYACC Professional	
TimeSlicer	

C-Translators

BAS-C	
Commercial	
286 Version	
FOR-C	

C++ Libraries/Utilities

3-in-1 for C++	
BrieforC++	
C++Views	
Codebase ++	
DynamicObject for C++	
Greenleaf Comm C++	
M++	
Object Graphics	
Object Manager	
ObjectTable for C++	
Rogue Wave Math.h++	
Rogue Wave Tools.h++	
TIER	
Win++	
Zinc Library	
for DOS & Windows	

99
289
229

COBOL

Micro Focus COBOL/2	
w/TOOLSET	
Personal COBOL	
MS COBOL	
Realia COBOL	

Clarion Personal	
Clarion Professional	
Clear Plus for dBase	
Clipper	
D Clip	
DataBoss 3.5	
dBASE III +	
dBASE IV Oevel. Edition	
dGE	
Dr. Switch-ASE	
Flipper	
FoxBASE	
FoxPro	
FoxPro Distribution Kit	
FUNCKy Library	
Paradox 3.5	
Q+E Server	
Q+E Database Library	
QuickSilver	
R&R Code Generator	
R&R Report Writer	
SilverComm	
Silver Pak	
Superbase 4	
T-BASE	
Will Touch & Go	
Will Programmer II	

Debuggers

Periscope Debuggers	
---------------------	--

Documentation

All Clear	
Interactive Easyflow	
Source Print	
Tree Diagrammer	

DOS Extenders

Ergo DS/286 Dev.Kit	
---------------------	--

Editors

Brief	
EDIX	
KEDIT	
MKS VI	
MultiEdit	
Multi Edit Professional	
Norton Editor	
Professional Editor	
SPF/PC	
Vedit Plus	

AVAILABLE! IF YOU DON'T SEE
WHAT YOU WANT CALL US!!!!

Embedded Systems

CS TO PROM	129
Link & Locate ++ Ext.	329
Paradigm LOCATE	C A L

Expert Systems

Best Choice 3	79
Database Toolkit 2.0	115
KnowledgePro	339
Logic Gem	105

Paradise®

800-445-7899

GUARANTEED BEST PRICES*

FORTRAN

Lahey F77L
Lahey Personal FORTRAN
MS FORTRAN

Graphic Libraries

Baby Driver
BLACKHAWK dGT
Essential Graphics GUI
Essential Graphics Kernel

GrafPrint
GSS Graph. Dev. Toolkit
GX Effects 2.0
GX Graphics
GXText 2.0
Halo Professional
Menuet

w/Source
SUNSHOW Products
TGL 2D, 3D
Victor Image Library

Hardware/Peripherals

Genius Mice
Pioneer Modem
Voyager Modem
UFO Modem

Linkers/Profilers

Blinker
Charge
Plink86 Plus
.RTLlink/Plus

OS/2

CASE:PM for C or C++
GUI Prog. Facility

SHIELD Series
Smalltalk/V PM

Pascal

Asynch Library
Object Professional
Power Tools +
Topaz
Topaz Multiuser
TSR's Made Easy
Turbo Magic
Turbo Pascal 6.0

Turbo Plus 5.5
Turbo Professional
Turbo Vision Toolkit

Prototyping

Dan Bricklin's Demo II
Proteus 5.0
Show Partner F/X

Version Control/Make

MKS MAKE
MKS RCS
PolyMake
Professional PVCS
Sourcerer's Apprentice
TLIB

3-in-1 for C
Actor
Actor Professional
CASE:W
CASE-W Corporate
CODEPAD for Windows
dBFast/Windows
DbxSHIELD
DialogCoder

Drover Toolbox/Win.
DynamicObject for C
InstallSHIELD

LogSHIELD
MemSHIELD
MEWEL
MS Windows Devel. Tikit
Multiscope for Windows
Object Manager
ObjectTable for C
ObjectVision
ProtoView
RFFlow
Smalltalk/Windows
Sourcerer's Apprentice
ToolBook
Whitewater Res. Tikit
WindowsMAKER Prof.

Utilities

386MAX
ASM Flow Professional
Blue MAX
Central Point Backup
Dynamic Memory Ctl.
EZ-Install
HIJACK
Hold Everything
Info Spotter
INSTALIT
InstallBoss
Label Master
MenuBank
MKS TOOLKIT
Move'em
Norton Anti-Virus
Norton Commander
Norton Utilities 6.0
Opt-Tech Sort/Merge
Paranet Turbo
PC Tools Deluxe 7.0

Utilities continued

PreCursor
SpinRite II
Squish Plus
SUNSHOW Image Libry.
Switch-It
Tree86
UpShot
Zeno

Windows Applications

Communications

Crosstalk for Windows
DynaComm Asynch
Faxit for Windows
WIN Connect
WinFax

Environment

Windows 3.0
w/MS Mouse Bus
MS DOS 5.0 Upgrade

Database & Forms

dBFast/Windows
FormBase
ObjectVision for Windows
SQL Windows
Superbase 4 Windows

Graphics/Publishing

Adobe Illustrator/Win.
Adobe Streamline/Win.
Corel Draw 2.0
Micrografx Charisma
Micrografx Designer
MS PowerPoint
PageMaker
PC Paintbrush/Windows
Publisher's Type Foundry
Ventura Publisher

GUARANTEED BEST PRICES*

Products listed here are backed by the following guarantee: Should you see one of these products listed at a lower price in another ad in this magazine, CALL US! We'll match the price, and still offer our same quality service and support!

Terms of offer:

- Offer good through February 29, 1992
- Applicable to pricing on current version of software listed.
- February issue prices only.
- Offer does not apply towards obvious errors in competitors' ads.

*Subject to jurisdiction of applicable law.

Sourcerer's Apprentice 2.0

Now available for Windows. Use configuration management that supports the entire team with ongoing development history, automatic journaling of work activity, comprehensive reporting, rules-based security, compression of both ASCII and binary files, archiving, and, of course, seamless interface to BRIEF. You also get integration with Microfocus Cobol and Word for Windows.

CALL FOR INTRODUCTORY PRICING!

FAXcenter # 1271-0007



WATCOM C8.5/386

Develop and Debug 32-bit applications for extended DOS and Windows with the most complete 32-bit C development package available. C8.5/386

Professional is packed full of tools you need to unleash 32-bit power on your applications at a low package price. Includes the royalty-free DOS/4GW DOS extender by Rational Systems, components from Microsoft Windows SDK, award-winning compiler, protected mode linker, interactive debugger, execution profiler, run-time compatibility with WATCOM FORTRAN 77/386 V8.5 plus numerous development tools. Supports other industry standard 32-bit DOS extenders. Create ADS Applications for AutoCAD or for embedded systems development.

List: \$995 Durs: \$579

FAXcenter # 1683-0001



DAN BRICKLIN'S DEMO II

Experience for yourself why over 30,000 people have made Demo II version 3.0 the leading tool for producing program prototypes, demonstrations, and tutorials. Demonstrate commercial software to potential customers without shipping live software. Produce effective tutorials that interactively teach products. Create Computer Based Training for a fraction of the cost dedicated CBT authoring software. Version 3.0 features include: built-in mouse support, text overlay on bitmapped graphics, memory swapping, VGA support, autosave options and CUA template system.

List: \$249 Durs: \$215

FAXcenter # 0233-0003



1-800-445-7899

Corporate: 800-422-6507

(CORSOFT Division)

International: 908-389-9228

Customer Service: 908-389-9229

Canada: 800-445-7899

Fax: 908-389-9227

FAXcenter: 908-389-8173

POLICIES

Phone Orders

Mon-Fri 8:30 AM-7PM EST, Sat 9:30-2:30 EST. We accept MC, Visa, AMEX. Domestic shipments, please add \$5 per item for shipping/handling by UPS ground. For domestic COD shipments, please add \$3. Rush service available.

Mail or FAX / International / POs
Phone number required with order.

FAX te r d 8 0 0 1 7 3

Call from your FAX telephone and follow the instructions to receive more information on the products featured above!

Corporate Accounts

Call CORSOFT, our corporate sales division. Ask about volume purchase agreements.

Returns

Subject to \$25 processing charge.

* All prices subject to change without notice.



A Division of Voyager Software Corp
1163 Shrewsbury Ave., Shrewsbury, NJ 07702

Circle 68 on Inquiry Card.

Apprentice Performs Windows Magic

Support for Windows is included in Solution Systems' upgrade of Sourcerer's Apprentice. Version 2.0 of the configuration management system, which also runs under DOS and OS/2, lets you organize your projects however you choose. You can file your projects by source, object, or headers for immediate module access.

The professional version of the program includes security, compression, archiving, and additional reporting features and also offers automatic support for Novell file servers. The Windows version allows direct access to Brief for file editing and can interface with Microsoft Word for Windows.

Solution Systems also offers a language-independent make facility. MakeKit works with Brief and Sourcerer's Apprentice to perform routine programming chores. Using Sourcerer's Apprentice's time/date stamps, the Unix-style utility can recompile changes since your last build. You can run MakeKit from within the Brief edit buffer, although the company says that the program interfaces with all other editors and make utilities.

Price: Sourcerer's Apprentice 2.0: Windows Professional, \$599; DOS or OS/2 Professional, \$499; DOS or OS/2 Personal, \$199; MakeKit: \$149; bundled with Sourcerer's Apprentice for DOS or OS/2, \$579. **Contact:** Solution Systems, 372 Washington St., Wellesley, MA 02181, (800) 677-0001 or (617) 431-7445; fax (617) 431-8419.

Circle 1292 on Inquiry Card.



The working window (left) displays files that Sourcerer's Apprentice has checked out for editing, while the window on the right shows the status of the modules.

QueryDOS Sees Your Hard Disk as a Database

QueryDOS, described by its developer as the first operating-system query language for the PC, views each file and directory on your hard disk as an individual record. By defining your files as units composed of name, extension, size, date, time, and attribute factors, QueryDOS can perform various processes on them. The program is capable of processing files and directories recursively and will automatically create any needed directories while doing so.

As you process files, QueryDOS lets you set filters for processing only the selected files and also permits processing of system and hidden files. QueryDOS accepts several input syntaxes, including standard DOS, dBase-style English, an abbreviated syntax based on Unix and C, or a combination of all three formats.

Other features offered by QueryDOS include basic statistical compilation; mathematical, string, and logical functions; contiguous command execution; and three levels of file deletion.

Price: \$149.

Contact: Backus-Naur, Inc., 920 Yonge St., Suite 200, Toronto, Ontario, Canada M4W 3C7, (416) 323-0406; fax (416) 323-9684.

Circle 1293 on Inquiry Card.

An X-Based Debugger for Real-Time Unix

The release of Ldb from Lynx brings to market a debugging tool for real-time Unix and Posix that operates in the X Window System environment or ASCII terminal mode. Ldb offers source- and kernel-level debugging of multiple threads and multiple processes. The program's main features include signals debugging; support for break, watch, and trace points; stepping; and stack examination. Ldb can also debug a program on a remote system via an Ethernet link.

According to Lynx, Ldb

is the only debugger to offer a true X/Motif interface. The initial release of Ldb supports only LynxOS. **Price:** \$895.

Contact: Lynx Real-Time Systems, Inc., 16780 Lark Ave., Los Gatos, CA 95030, (408) 354-7770; fax (408) 354-7085.

Circle 1294 on Inquiry Card.

Check Your OS/2 2.0 Code for Portability

The software development tool CodeCheck/2 now comes in a 32-bit version that runs under OS/2 2.0. The expert system from Abraxas Software evaluates OS/2 2.0-developed C and C++ source code for portability to other environments. You can use CodeCheck/2 to check for compatibility with DOS 5.0, Windows 3.0, OS/2 1.0, and other 16-bit environments.

The program supports all major C and C++ compiler variants, including versions produced by Microsoft, Borland, Zortech, AT&T, and MetaWare. You can use CodeCheck/2 with IBM's WordFrame/2 programmer's workbench to recognize and resolve conflicts between OS/2 2.0 code and the environment to which you intend to port it.

Price: \$695.

Contact: Abraxas Software, Inc., 7033 Southwest Macadam Ave., Portland, OR 97219, (503) 244-5253; fax (503) 244-8375.

Circle 1295 on Inquiry Card.

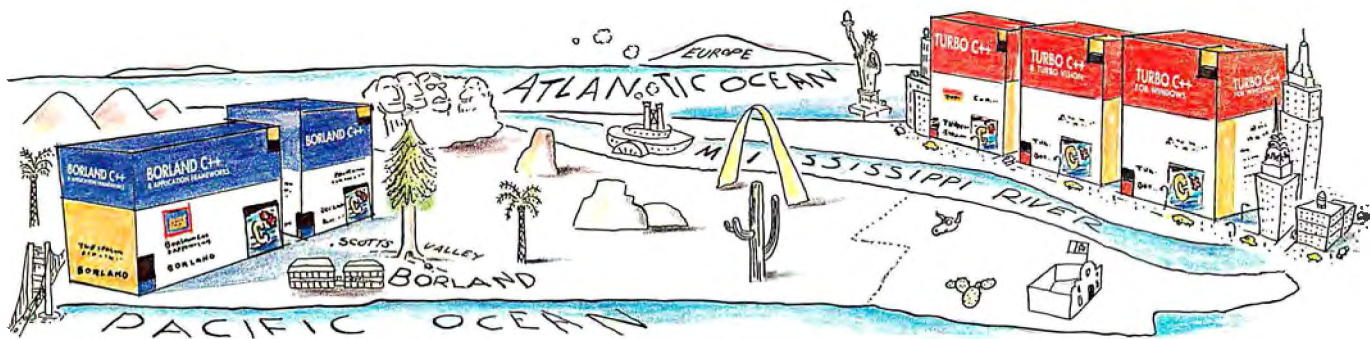

From C to Shining C++ Borland Covers the Territory

Whether you're programming in C or C++, DOS or Windows, Borland has you covered with the most advanced family of programming tools available.

New! Borland C++ 3.0 for a new dimension in professional programming

For mission-critical applications in Windows or DOS, you need the power and performance of an advanced language compiler. Borland C++, the development system designed for professionals, lets you reach new vistas of productivity in C and C++ programming. Global optimization and enhanced compiler performance give you fast code fast. The ObjectBrowser™ simplifies class relationships. Resource Workshop lets you create great Windows resources, WinSight™ helps you track windows messages and EasyWin™ converts DOS programs to Windows just by recompiling. Turbo Debugger®, Turbo Assembler® and Turbo Profiler™ are also included. Borland C++ is the solid choice for professional development for \$495^{us}.

New! Borland C++ & Application Frameworks 3.0 —a quantum leap forward

If you can't afford to waste time and manpower wrestling with Windows API or constructing a user interface, you need Borland C++ & Application Frameworks. Our application frameworks cut development time by giving you sleek, intuitive user

interfaces and high-level objects that you can bolt right onto your applications or customize in anyway you wish. The ObjectWindows™ application framework streamlines Windows development. Turbo Vision™ for DOS gives you similar capabilities for a character-based environment. Borland C++ & Application Frameworks is the powerful choice for C and C++, for an investment of just \$749^{us}. Borland C++ included.

Turbo C++ is the starting point for C and C++

To begin C or C++ programming in DOS, you need a compiler that helps you master both C and object-oriented C++. Turbo C++ gives you a fast start with online context-sensitive help, tutorials and examples that you can paste into your own programs. But Turbo C++ is more than a tutor, it's a great C and C++ compiler. Turbo C++ has won *PC Magazine's* Technical Excellence Award, *BYTE* magazine's Award of Excellence and many more. For a compiler that's easy enough to start with yet powerful enough to stay with, you need Turbo C++. Only \$99^{us}.

Turbo C++ & Turbo Vision gives you a head start

The combination of Turbo C++ and the Turbo Vision application framework for DOS shortcuts development time by giving you a ready-made user interface with menus, scroll bars, mouse support, and an

event-driven architecture that you can plug right into your applications. High-level objects such as an editor, a calculator, a calendar and more are ready for you to add to your applications with just a few lines of code. If you want the fast path for DOS programming, choose Turbo C++ & Turbo Vision. A lot of power for \$199^{us}. Turbo C++ included.

New! Turbo C++ for Windows 3.0 is the fast track for Windows programming

Turbo C++ for Windows makes Windows programming in C or C++ easy—even if you've never programmed for Windows before. Graphical tools simplify development and help speed you along. Resource Workshop lets you create great new Windows resources for your existing applications or for any new program you write. You can visually design your own resources or use Borland's own Custom Controls. The ObjectBrowser graphically shows you class relationships, and ObjectWindows gives you a ready-made graphical user interface that you can use with your own application. EasyWin lets you convert DOS applications to run in a Window just by recompiling. Designed exclusively for Windows to give you the best Windows applications for only \$149^{us}.

**See your dealer today
or call now
1-800-331-0877, Dept. 5251**

B O R L A N D

The Leader in Object-Oriented Programming

Pricing is in U.S. dollars. Dealer prices may vary. Offer good in U.S. and Canada only. Copyright © 1991 Borland International, Inc. All rights reserved. All Borland products are trademarks of Borland International, Inc. BI 1426A

Circle 23 on Inquiry Card (RESELLERS: 24).

Business Savvy Without an MBA

The maker of the Business Insight strategic analysis program now offers it in a service-industry version. The DOS program asks you questions about your business plans, forms a model of your business's characteristics, and compares the model to an industry standard. Business Insight analyzes your business by pointing out inconsistencies in your implementation plans, rating key operations factors, and offering improvement ideas.

Business Insight for the Service Industry contains a knowledge base that offers perspectives on businesses of all types, covering everything from the medical industry to the auto service business. Price: \$495.

Contact: Business Resource Software, Inc., 2013 Wells Branch Pkwy., Suite 305, Austin, TX 78728, (800) 423-1228 or (512) 251-7541; fax (512) 251-4401.

Circle 1296 on Inquiry Card.

Accounting and More in One Box

The most popular members of Great American Software's One-Write Plus

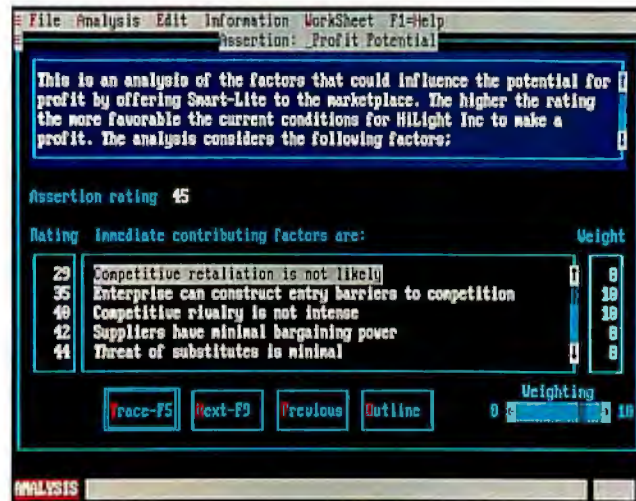

Business Insight measures your plans against factors critical to your success.

family of small-business software products have been integrated into a single DOS-based program. Accounting Works consists of integrated accounting, payroll, bill collection, vendor correspondence, and back-up tools. The program provides linking with Lotus 1-2-3 and other spreadsheets, and it lets you access and share data among modules.

Great American has also developed a point-of-sale accounting system for small businesses. Retail Express manages checkout functions, prints itemized receipts and invoices, and receives and tracks inventory. The program also generates sales and reorder reports, does cost tracking, and performs price checking and correcting.

Price: Accounting Works, \$299; Retail Express, \$199.95.

Contact: Great American Software, 615 Amherst St., Nashua, NH 03063, (603) 889-5400; fax (603) 881-9337.

Circle 1297 on Inquiry Card.

GoldMine Adds Sales Forecasting and Faxing

GoldMine 2.0, a new version of the contact manager/groupware program for networked PCs, offers graphing and faxing, sales forecasting analysis and report generation, and other features. The new version has a Common User Access-like interface and supports document management.

The program provides a multiuser system for tracking interactions with customers and prospects. Other improvements are enhanced scheduling, remote-site data transfer, mail and messaging, task delegation and notification, and indexing on an unlimited number of fields. Price: \$295; five network users. \$695; each five addi-

tional users, \$695.

Contact: Elan Software Corp., 4917 Gerald Ave., Encino, CA 91436, (800) 654-3526 or (818) 999-9872.

Circle 1298 on Inquiry Card.

Evaluate Salespeople Before You Hire

Evaluating a potential salesperson's skills can be a real game of chance. Lousig-Nont has developed a program that takes the guessing out of the hiring process.

Sales Success Profile is designed to measure a salesperson's skills in 12 areas. The questionnaire-style evaluator determines the subject's scores in comparison to the program's statistical scoring database, which is based on a sampling of 11,370 tests. SSP generates a written report of the salesperson's scores and rankings and develops an analysis of his or her strengths, weaknesses, and selling style. SSP also includes a training report module that provides individualized training tips and sales advice.

The program does not test personality, according to Lousig-Nont, because personality-based sales tests identify traits, not skills. Price: \$30 per copy in multiples of 20, plus a one-time support fee of \$100; quantity discounts available.

Contact: Lousig-Nont & Associates, 3740 South Royal Crest St., Las Vegas, NV 89119, (800) 477-3211 or (702) 732-8000; fax (702) 732-1572.

Circle 1299 on Inquiry Card.

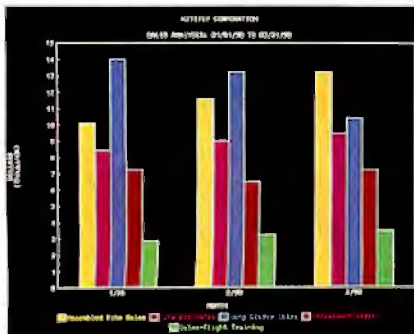

Comparative graphing capabilities are included in Accounting Works.

The new multi-mode VEDIT PLUS is the only text editor you will ever need!

The most powerful text editor for program development and text processing

- Drop-down menus, mouse support
- Columnar blocks, regular expressions, undo
- Also VEDIT for \$69, VEDIT Jr. for \$29

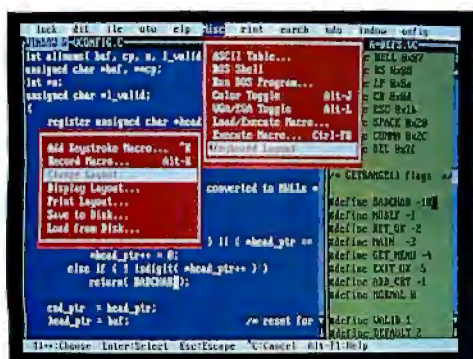

The fastest text editor for mainframe, CD ROM and other huge files

- Edit up to 2 Gigabyte text, binary, mainframe files
- Edit in ASCII, EBCDIC or Hexadecimal
- Emulate Wordstar, Word Perfect, Brief, vi, others

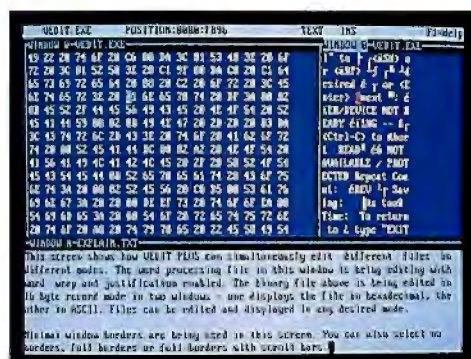

The new VEDIT PLUS is today's finest programmer's editor. Small (80K) and lightning fast, it is written entirely in assembly language. VEDIT PLUS is the only programmer's editor that can edit any text or binary file you will ever encounter.

Incredibly, VEDIT is over 20 times faster than other editors on just a 3 megabyte file. When editing multi-megabyte files, only VEDIT has the speed to get the job done.

Benchmarks in 3 Meg File	VEDIT	Brief	Sage
Save and continue	52 sec	3:52 min	1:47 min
Load, modify, save, exit	21 sec	49 sec	1:38 min
Block-column copy (40x200)	2 sec	30 sec	2 sec
Delete one column in file	9:58 min	1:50 hour	1:03 hour
60,000 search & replace	3:18min	1:44 hour	1:32 hour

The extensive compiler support runs popular compilers and also your favorite linkers, debuggers and Make from within VEDIT. It even integrates tools from different vendors. When shelling to DOS, VEDIT swaps itself and TSRs out of memory, giving you as much as 620K of available memory for compiling the biggest programs. Only VEDIT gives you the advantages of a powerful editor with the convenience of an integrated environment.

VEDIT PLUS has every advanced feature you might expect. Simultaneously edit numerous files, split the screen into windows, search/replace with regular expressions. Automatic indent, block indent, parentheses matching and block operations by character, line, file or column speed program development. Word wrap, paragraph formatting, justification, centering and many printing options are ideal for text processing.

VEDIT PLUS has the most powerful macro programming language of any editor. It eliminates repetitive editing tasks and lets you create your own editing functions. It includes testing, branching, looping, user prompts, keyboard input, string and numeric variables, complete control over windows plus access to hardware interrupts, memory and I/O ports. Source level debugging helps you develop new macros quickly and easily.

Until now, few PC text editors could even begin to handle huge mainframe, CD ROM, postscript, plotter output and other multi-megabyte files. The new VEDIT PLUS, with its unique virtual memory management, handles them all effortlessly.

Edit in ASCII, EBCDIC or Hexadecimal modes, or split the screen for any combination of modes. File modes support DOS text, UNIX text, binary and many fixed length record formats.



DOS	QNX
XENIX	FlexOS
UNIX	IBM 4680

An intuitive user interface with drop down menus, hot keys, mouse support, optional scroll bars, context sensitive help, point and shoot file selection, 1000 level undo and unlimited keystroke macros make VEDIT PLUS easy to use, easy to learn. And it can emulate the keystrokes of almost any editor you already know.

Everything in VEDIT PLUS is configurable. The keyboard layout, the screen colors, the way control characters, long lines and window borders are displayed, and much more, is all configured with easy to use menus.

Confidently order your copy of VEDIT PLUS today; it comes with a 30 day money-back guarantee. VEDIT has been the choice of 100,000 programmers, writers and engineers since 1980.

VEDIT PLUS - DOS single user license: \$185; DOS network 5 user license: \$295; UNIX/XENIX, QNX, FlexOS/IBM 4680 single CPU license: \$285. Site license pricing is available.

24-Hour Bulletin Board

A fully functional demo version of VEDIT PLUS and a shareware version of VEDIT Jr. are available on our BBS at 1-313-996-1304.

Toll Free: 1-800-45-VEDIT (1-800-458-3348)
Telephone: (313) 996-1300, Fax: (313) 996-1308
Mail: P.O. Box 1586, Ann Arbor, MI 48106

VEDIT is a registered trademark of Greenview Data, Inc. Brief is a trademark of Solution Systems. Sage Professional Editor is a trademark of Intersolv.

Circle 35 on Inquiry Card.

Greenview Data

Analysis Software from Board Maker

There's a new player in the data acquisition software business. Analogic, known mainly for its data acquisition board business, now offers TurboLab and TurboLab Pro. The post-acquisition DOS-based software lets you analyze data and display it in a graphical format.

TurboLab includes a formula processor that contains over 70 mathematical and analysis tools, including spectral analysis and fast Fourier transform calculations. You can display as many graphs as are viewable on your monitor, and each graph can display multiple signals. With the professional version of the program, you can import and analyze data from a board while you're on-line. You can also output TurboLab graphs to printers or plotters.

Price: \$1495; professional version, \$1995.

Contact: Analogic, 360 Audubon Rd., Wakefield, MA 01880, (508) 977-3000; fax (617) 245-1274. **Circle 1300 on Inquiry Card.**

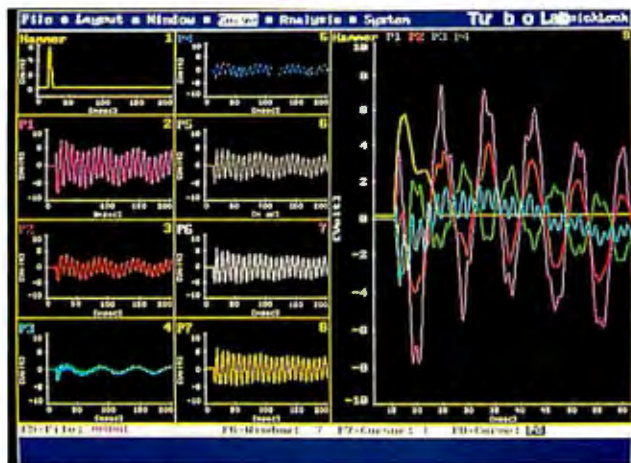

The number of graphs you display with TurboLab is limited only by your ability to see them.

An Equation for Every Experiment

TableCurve helps you determine the best equation to fit your experimental data. Version 3.0 of the Jandel Scientific program automatically fits and ranks 3318 linear and nonlinear equations by a user-defined order of best fit. You can add two of your own equations to the 3304 linear and 14 nonlinear equations included with the program. Other features are zoom, axes scale adjustment, standard error listing, and a full numeric summary for each

curve fit.

You can import data to the program from Lotus 1-2-3, SigmaPlot, Quattro Pro, and other file formats, and you can generate code for any of the built-in equations. TableCurve supports PostScript drivers.

Price: \$495.

Contact: Jandel Scientific, 65 Koch Rd., Corte Madera, CA 94925, (800) 874-1888 or (408) 924-8640; fax (408) 924-2850.

Circle 1301 on Inquiry Card.

dV/dt Draws Diagrams for You

By automating the task of drawing timing diagrams, dV/dt 3.10 and dV/dt Test Vector Generator (TVG) 1.02 let you design and analyze what-if conditions on your Mac or PC. The two new products from Doctor Design provide a link between timing diagram accelerators, documentation, and design synthesis and simulation tools.

dV/dt and TVG tie in to Accel, Data I/O, and other design verification and synthesis tools. They can also import files from documen-

tation packages such as WordPerfect, Microsoft Word, and any Macintosh, DOS, or Windows program that allows graphics to be imported. dV/dt's other new features include graphics exportation via Inset System's Hijaak, multiple font support, seamless integration with TVG, and graphical view simulation from any simulator by means of a link to Source III test vector translation software.

Price: dV/dt for DOS or Mac, \$695; TVG, \$495; both dV/dt and TVG, \$995.

Contact: Doctor Design, Inc., 5415 Oberlin Dr., San Diego, CA 92121, (619) 457-4545; fax (619) 457-1168.

Circle 1302 on Inquiry Card.

Data Modeling and CASE in One Package

The new tool package from Visible Systems includes the latest release of Arthur D. Little's Information Resource Management Aid, Visible Analyst Workbench (a general-purpose CASE tool). A new interface lets you import Irma-originated associative data models into the Workbench repository for code generation.

The Irma/Workbench combination runs on PC systems and supports Arthur D. Little's Strategic Information Value Analysis and Associative Data Modeling methodologies. You can import ADM data to the Workbench for use with the Workbench's entity relationship modeling, data-flow diagramming, and prototyping features.

Price: \$15,000.

Contact: Visible Systems Corp., 950 Winter St., Waltham, MA 02154, (617) 890-2273; fax (617) 890-8909.

Circle 1303 on Inquiry Card.

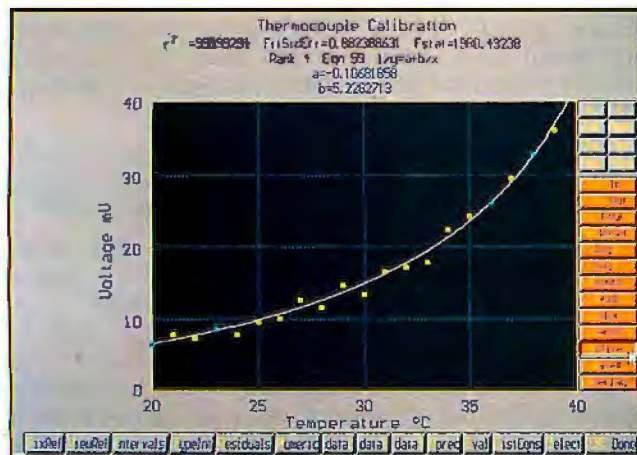

TableCurve tests 3318 possible equations against your plotted data to find the best fit.

"I WAS SO BLOWN AWAY BY NORTON DESKTOP"

Jim Seymour, PC Week, September, 1991

"Most Valuable Software Product of the Year."

PC Computing, COMDEX, October, 1991

"I can't imagine any Windows user who won't want to own this magnificent, cost-effective collection...the most profound changes in the Windows environment since the introduction of Windows 3.0 itself."

PC Magazine, September, 1991

"Norton Desktop for Windows has 'Software Product of the Year' written all over it."

InfoWeek, September, 1991

"While upcoming Windows 3.1 will improve the File Manager, it won't surpass Symantec's offering. Norton Desktop adds a new spark to Windows."

Byte, September, 1991

"Norton Desktop shines in file management."

The Wall Street Journal, October, 1991

"For Windows users... shopping for the best Windows utilities bargain around, this is the answer. Every Windows user should have it."

PC Computing, December, 1991

"Run, don't walk, to the nearest store and snap one up."

Byte, September, 1991

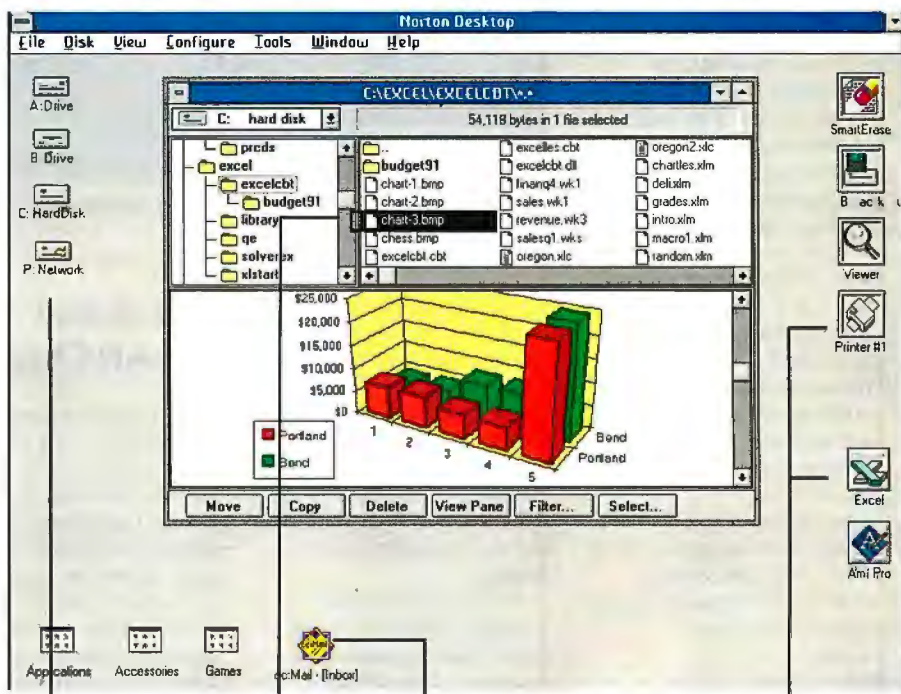

Select drives and directories with a click.

Browse and view files without opening applications. More than 40 file (including graphics) are built in.

Program management icons can sit right on the desktop.

Keep your favorite applications on your desktop. To view, backup, print or delete a file, just drag it onto an icon and click.

NORTON DESKTOP FOR WINDOWS: INTUITIVE FILE MANAGEMENT PLUS A FULL SET OF INTEGRATED UTILITIES. ALL FOR \$149.*

No wonder the Norton Desktop™ for Windows is getting unanimous rave reviews. It's the ideal companion for Windows.

It's the seamless, fully integrated interface that makes file and program management as easy as pointing, dragging and clicking. Plus a comprehensive set of built-in utilities—automatic Backup, UnErase® (restore deleted files), SuperFind™ (to locate misplaced files), and Disk Doctor® (recovers crashed files and disks). Plus a gallery of screen savers, an icon editor, and much more. The Norton Desktop for Windows makes working with Windows far easier and more productive.

In short, it's the best thing that ever happened to Windows. Run to your local dealer and see. For the name of the dealer nearest you, call 1-800-742-EXT. 729 or 408-235-2700.



SYMANTEC.

* Suggested retail price in US only. ©1991 Symantec Corporation. All rights reserved. The Norton Desktop for Windows is a trademark of Symantec Corporation. All other brand and product names mentioned are the trademarks of their respective holders.

Circle 120 on Inquiry Card.

Vellum in 3-D

Vellum 3D is Ashlar's entry in the 3-D CAD software market. The wire-frame modeling tool is currently available for the Mac, and a Windows version is in the works.

Vellum 3D includes an on-screen trackball that you manipulate to alter the view of your model. The program provides top, side, isometric, and trimetric views of your design, and the trackball lets you rotate the views for unlimited viewing options. The program also provides a 3-D version of the Drafting Assistant. As you draw, the Z-Drafting Assistant automatically aligns geometric design elements, such as center points, intersections, and perpendiculars, in 3-D.

According to Ashlar, you can export drawings through a PICS filter for shading. Vellum 3D lets you calculate surface areas but not volume.

Price: \$2495.

Contact: Ashlar, Inc., 1290 Oakmead Pkwy., Sunnyvale, CA 94086, (408) 746-1800; fax (408) 746-0749.

Circle 1304 on Inquiry Card.

New Features for Personal Designer

Version 5.0 of Personal Designer incorporates major additions to Computervision's 3-D geometric modeling package. The program still offers 3-D geometric modeling and Bézier surfaces but now features a

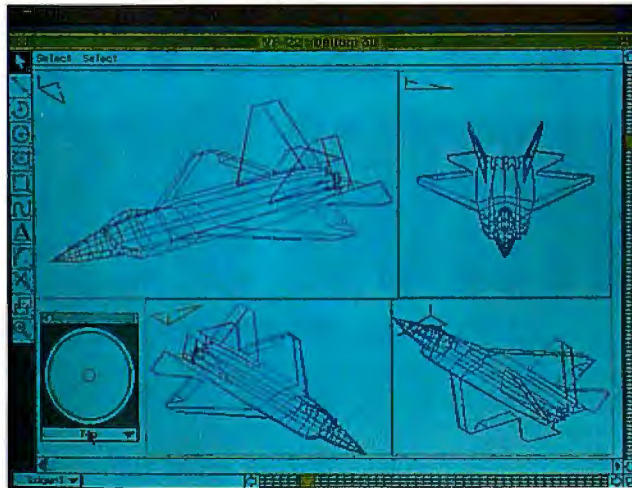

Vellum 3D's on-screen trackball (lower left) lets you rotate your design for alternative views.

database capacity of 64,000 entries and alternative on-screen and tablet menus. Further enhancements include a bundling of the Personal Designer Surfaces option, NURB curves and surfaces, alternative menus, drive sweeps along multiple curves, and many more features.

The 2-D version of Personal Designer, MicroDraft, has also undergone revisions. MicroDraft includes the same changes as Personal Designer 5.0 and also supports multiple views.

Both programs are available for DOS systems; Unix versions will be available in February.

Price: Personal Designer: PC version, \$3995; Unix version, \$4495; MicroDraft: PC version, \$1995; Unix version, \$2495.

Contact: Computervision, 100 Crosby Dr., Bedford, MA 01730, (617) 275-1800.

Circle 1305 on Inquiry Card.

Put an End to LAN Chaos

To help you keep track of your LAN components, Nodemap lets you diagram and document all the connections between your networked devices. You can use it to create, modify, and print multilevel diagrams. Nodemap uses standard telecommunications and network planning symbols and provides automatic text formatting and line route generation.

Nodemap runs on PCs and all networks, according to Haventree. You can export Nodemap diagrams to such desktop publishing and graphics packages as PageMaker 3.0 and CorelDraw 2.0.

Price: \$250.

Contact: Haventree Software, Ltd., P.O. Box 1093, Thousand Island Park, NY 13692, (613) 544-6035; fax (613) 544-9632.

Circle 1306 on Inquiry Card.

CAD/CAM File Access Via Your Database

It takes many workers to bring a finished product to market, but, as often happens, few of the people along the production route have access to designs and data while that information is in a CAD or CAM format. Checkmark is designed to improve communication, quality, and productivity in manufacturing settings by providing everyone in the production process access to design information without having to reproduce blueprints or models.

The program uses an IGES format to access data created with CAD or CAM software and also supports DXF and auto-industry file formats. With Checkmark you can call up CAD or CAM files for dynamic 3-D viewing, commentary, or entity checking without making permanent changes to the master data.

Checkmark is available in three versions: Checkmark View, a view-only configuration; Checkmark, for 3-D wireframe viewing, mark-up, and checking; and Checkmark Plus, which lets you view, mark up, and check 3-D sculptured surface data.

The program runs on PCs and Unix workstations.

Price: Checkmark View, \$995; Checkmark, \$1995; Checkmark Plus, \$4995.

Contact: Micro Engineering Solutions, 26200 Town Center Dr., Novi, MI 48375, (313) 347-9650; fax (313) 347-1893.

Circle 1307 on Inquiry Card.

SPREAD THE WORD

Please address new product information to New Products Editors, BYTE, One Phoenix Mill Lane, Peterborough, NH 03458. Better yet, use your modem and mail new product information to the microbytes.hw or microbytes.sw conferences on BIX. Please send the product description, price, ship date, and an address and telephone number where readers can get more information.

**When It Comes
To EISA,
Only Mylex
Delivers
The Complete
Solution.**



Multiprocessing System

- ▶ 64-bit 267MB/s fully symmetric multiprocessing bus
- ▶ Four 486 50MHz CPUs with up to 512KB write-back cache
- ▶ EISA bus for high-performance I/O
- ▶ Up to 512MB of ECC memory
- ▶ Fully scalable and field upgradable
- ▶ All EISA peripherals available from Mylex; Mylex BIOS
- ▶ UNIX V4, Novell NetWare 286/386, SCO MPX, MS-DOS, Windows 3.0 and LAN Manager supported

Available Q1, 1992



CPU Board

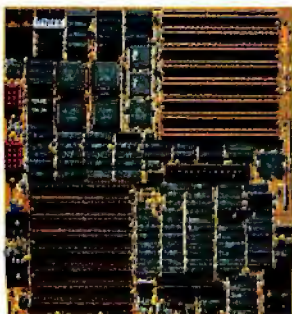

EISA Bus Interface Backplane

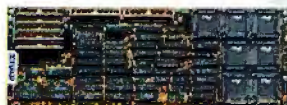

Multiprocessor Interrupt Controller



ECC Memory Controller

System Boards

EISA 486 System Board

- ▶ 486DX 33MHz^{*}
- ▶ 14.5 MIPS performance
- ▶ 128KB of external write-back cache
- ▶ 8 EISA bus slots
- ▶ Integrated I/O— IDE, floppy, parallel, serial and PS2 mouse ports
- ▶ Weitek 4167 socket
- ▶ Surface mount design
- ▶ Mylex BIOS

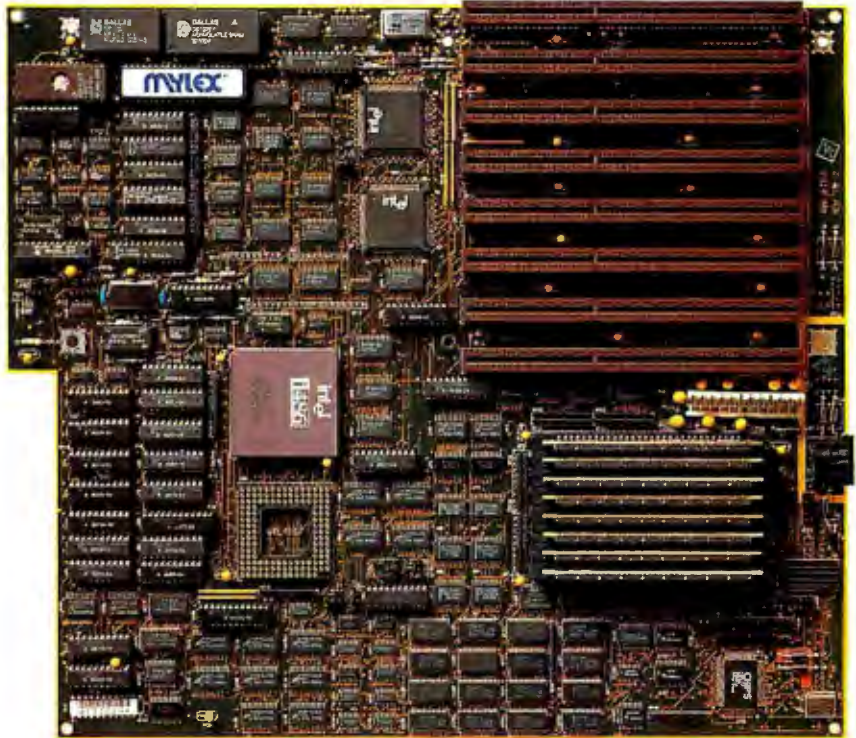

MNE486

ISA 486 System Board

- ▶ 486DX 33/50MHz^{**}
- ▶ 14.9 MIPS performance at 33MHz
- ▶ 64 to 256KB of external write-back cache
- ▶ 7 ISA bus slots
- ▶ On-board I/O— IDE, floppy, serial and parallel ports
- ▶ Weitek 4167 socket
- ▶ Surface mount design
- ▶ Mylex BIOS

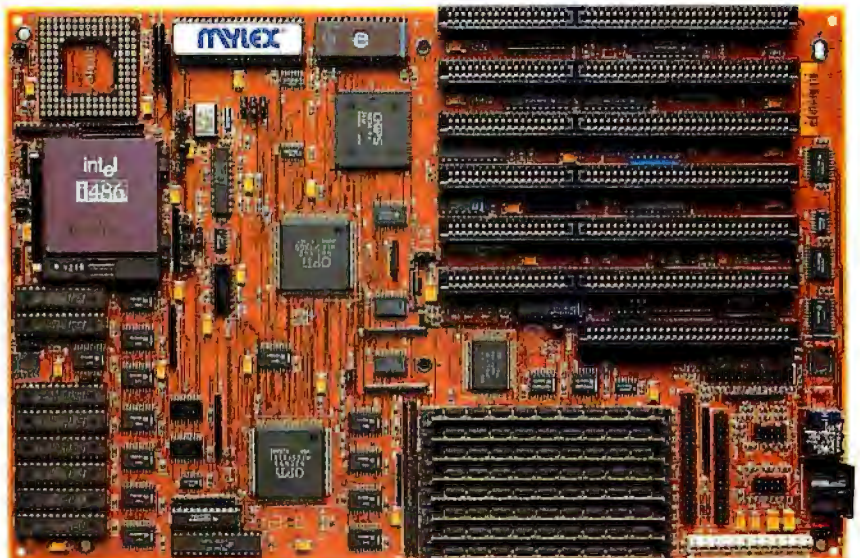

MDI486

* 50 MHz available Q1, 1992

** Available Q1, 1992

*** Available Q2, 1992

SCSI Host Adapters



DAC960

EISA SCSI-2 Host Adapter

- ▶ Five SCSI-2 (fast and wide) channels— each channel supports up to 20 MB/s peak throughput
- ▶ Intel i960CA RISC processor; up to 64MB of write-back cache
- ▶ Striping with built-in support for various RAID levels
- ▶ Disconnect/reconnect, scatter/gather, command queuing, duplexing, mirroring and spanning
- ▶ Fault tolerance features include automatic drive failure detection, hot replacement and transparent rebuild

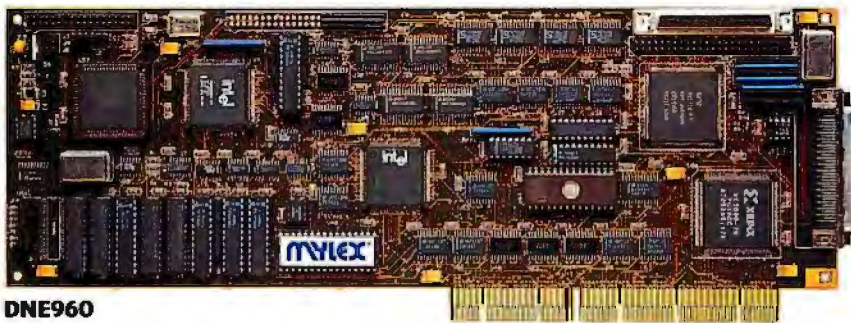

DNE960

EISA SCSI-2 Host Adapter

- ▶ Fast and wide SCSI-2 providing 20MB/s peak throughput
- ▶ EISA bus-master transfer rates up to 33MB/s
- ▶ Support for all popular SCSI devices
- ▶ Disconnect/reconnect, scatter/gather, synchronous drive support, duplexing and mirroring
- ▶ DOS, OS/2, Unix, NetWare

EISA SCSI Host Adapter

- ▶ Intel 80376; up to 8MB cache
- ▶ EISA bus-master transfer rate up to 33MB/s
- ▶ Disconnect/reconnect, scatter/gather, mirroring, duplexing and tape backup
- ▶ DOS, OS/2, UNIX, SCO UNIX, NetWare, Windows 3.0

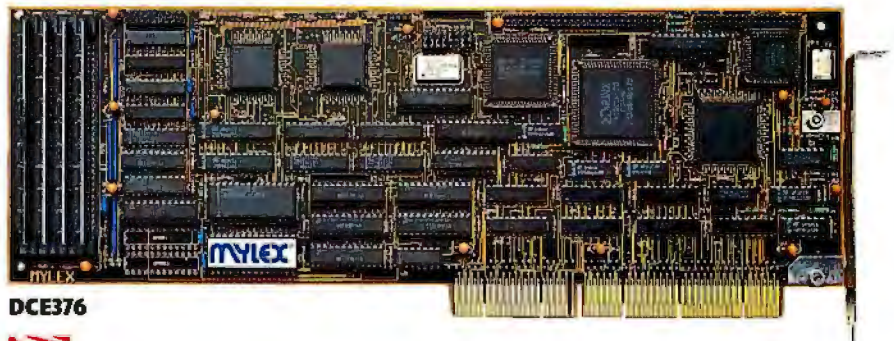

DCE376



Disk Array Subsystem



- ▶ Fastest disk array subsystem on the market— includes disk array enclosure, controller, host adapter and software
- ▶ Five SCSI-2 (fast and wide) channels— each channel supports up to 20MB/s peak throughput
- ▶ EISA host adapter uses Intel i960CA 32-bit RISC processor
- ▶ Up to 64MB of write-back cache
- ▶ Modular support for single-ended or differential SCSI channels
- ▶ Flash EPROMs for easy firmware field upgrades
- ▶ Striping with built-in support for various RAID levels
- ▶ Disconnect/reconnect with full multi-threading, scatter/gather, command queuing, duplexing, mirroring and spanning
- ▶ Fault tolerance features include automatic drive failure detection, hot replacement and transparent rebuild

Available Q1, 1992



DAC 9180 SCSI adapter

Ethernet LAN Adapters

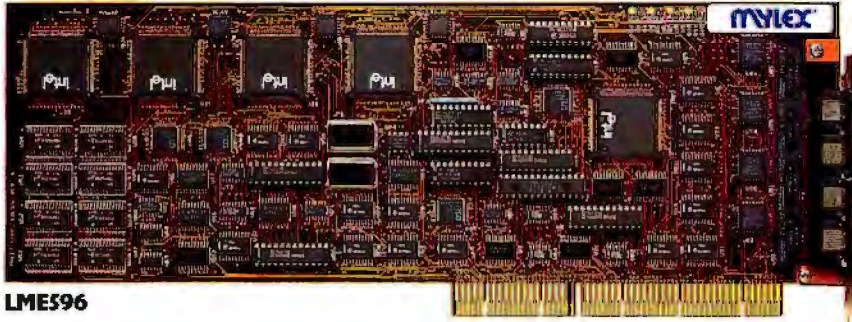

LME596

Multi-Channel Ethernet LAN Adapter

- ▶ Four 10Base-T Ethernet ports
- ▶ Four Intel 82596 32-bit Network Interface Controllers (NIC)
- ▶ 256KB dual-ported SRAM (64KB per NIC)
- ▶ Intel 82355 EISA bus-master interface controller
- ▶ Up to 16 ports per host with four LME596 adapters
- ▶ Supports Novell NetWare 3.11, UNIX TCP/IP and NDIS

EISA Ethernet LAN Adapter

- ▶ DP8390 Network Interface Controller
- ▶ EISA shared-memory transfer rates up to 16MB/s
- ▶ Support for both thick- and thin-Ethernet interfaces
- ▶ Novell certified
- ▶ Supports Novell NetWare 2.15, 2.2, 3.0, 3.1 and 3.11, UNIX, and OS/2 LAN Manager

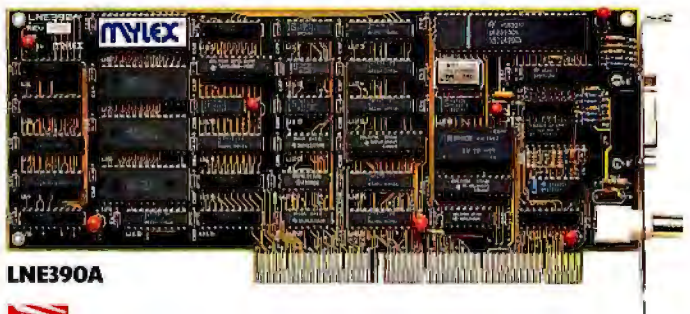

LNE390A



ISA Ethernet LAN Adapter

- ▶ DP8390 Network Interface Controller
- ▶ Shared-memory transfer rates up to 2MB/s
- ▶ Support for both thick- and thin-Ethernet interfaces
- ▶ Supports Novell NetWare 2.15, 3.0, and 3.1 and UNIX

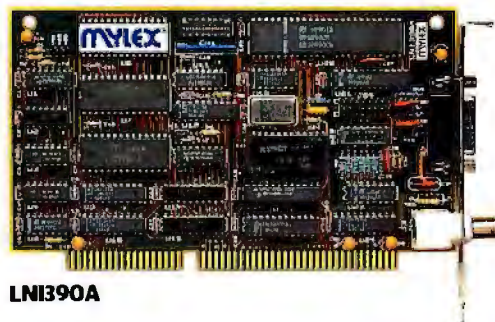

LNI390A

Graphics Controllers

EISA Graphics Controller

- ▶ TI34020 40MHz graphics processor
- ▶ 1600 x 1200 non-interlaced resolution
- ▶ 8 bit-planes for 256 simultaneous colors
- ▶ TIGA 2.05 compatibility
- ▶ VGA on-board
- ▶ Drivers for Windows 3.0, AutoCAD and X-Window

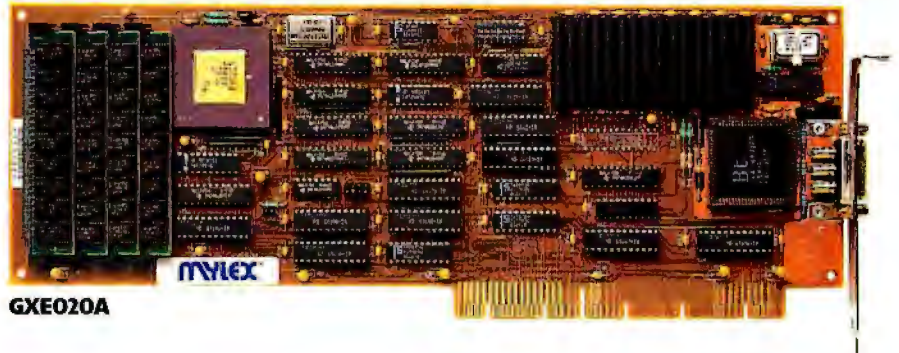

GXE020A

EISA Graphics Controller

- ▶ TI34020 32MHz graphics processor
- ▶ 1280 x 1024 non-interlaced resolution
- ▶ 8 bit-planes for 256 simultaneous colors
- ▶ TIGA 2.05 compatibility
- ▶ VGA on-board
- ▶ Drivers for Windows 3.0, AutoCAD and X-Window

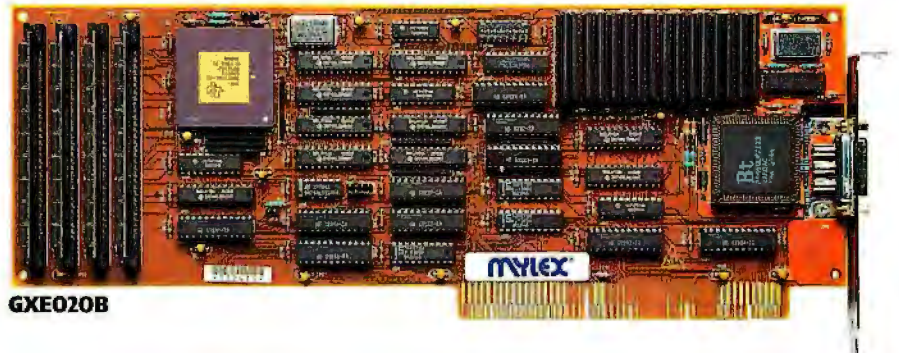

GXE020B



GLE911

EISA Graphics Accelerator

- ▶ S3 graphics accelerator
- ▶ EISA bus data transfers
- ▶ 1280 x 960 x 16 or 1024 x 768 x 256 resolution
- ▶ 100% VGA compatible
- ▶ Drivers for Windows 3.0, AutoCAD, X-Window, GEM 3.1 and many more



GLI911

ISA Graphics Accelerator

- ▶ S3 graphics accelerator
- ▶ ISA bus data transfers
- ▶ 1024 x 768 x 256 resolution
- ▶ 100% VGA compatible
- ▶ Drivers for Windows 3.0, AutoCAD, X-Window, GEM 3.1 and many more

Mylex Has You Covered Worldwide.

For more information on Mylex products, please call your closest distributor or contact us at 1-800-77-MYLEX or 1-510-796-6100. Or, fax the domestic sales department at 1-510-745-8016 and international sales at 1-510-745-7521.

U.S. Distributors

Ingram/Micro D
Tel: 1-800-456-8000
Merisel
Tel: 1-800-637-4735

Canada

Sidus Systems, Inc.
• Thornhill, Ontario
Tel: 416-882-1600
Fax: 416-882-2429
• Ottawa, Ontario
Tel: 613-749-2443
Fax: 613-749-3850
• Vancouver, BC
Tel: 604-322-1711
Fax: 604-322-1722
• St. Laurent, Quebec
Tel: 514-731-9050
Fax: 514-731-1069

Australia/ New Zealand

Computa Vision
• Melbourne
Tel: 613-877-2700
Fax: 613-877-2614
• Sydney
Tel: 612-957-3477
Fax: 612-957-2866
Lingo Computer
Systems Ltd.
Tel: 649-3079-025
Fax: 649-3079-026
IPC New Zealand
Tel: 649-79-7052
Fax: 649-3076-412

Europe

Austria:
Astco
Tel: 43-1-330-7941
Fax: 43-1-330-79412
Belgium:
Celem Computers
Tel: 32-41-67-64-34
Fax: 32-41-67-65-15
Datatech-S. Service
Systems
Tel: 32-3-326-32-37
Fax: 32-3-326-32-96

Denmark:

Delfi Technology A/S
Tel: 45-44-99-09-00
Fax: 45-44-99-09-46

Finland:

Mikrolog OY Ltd.
Tel: 358-0-804-611
Fax: 358-0-803-6617

France:

Dymag
Tel: 33-1-30-21-50-69
Fax: 33-1-30-21-17-86

Nucleus

Tel: 33-1-69-07-61-99
Fax: 33-1-69-07-82-3

Polywell Computers

Tel: 33-1-49-63-32-88
Fax: 33-1-48-61-18-26

Germany:

Interquad Computer
Tel: 49-6104-6999-0
Fax: 49-6104-6558-2

Lobster Computer

Tel: 49-30-618-40-80
Fax: 49-30-618-80-95

Geva Datentechnik GmbH

Tel: 49-2404-5500-0
Fax: 49-2404-5500-99

Greece:

Digital Technology
Hellas
Tel: 30-1-956-7842
Fax: 30-1-956-7631

Hungary:

Pentacomp
Tel: 36-1-182-0385
Fax: 36-1-182-0385

Italy:

Jen Elettronica
Tel: 39-733-224-012
Fax: 39-733-224-035

Norway:

Jotronics A/S
Tel: 47-4-66-37-91
Fax: 47-4-66-66-40

Plus Data

Tel: 47-4-55-50-22
Fax: 47-4-55-21-61

Spain:

Galileo Ingenieria Y
Servicos
Tel: 34-22-200-200
Fax: 34-22-202-882

Sweden:

Gluggstorp
Argenturer AB
Tel: 46-418-500-15
Fax: 46-418-504-72
Shelif Elektronik AB
Tel: 46-8-32-26-09
Fax: 46-8-31-56-19

Switzerland:

Paradigm Computer
Peripherals
Tel: 41-56-95-15-55
Fax: 41-56-95-15-05

The Netherlands:

Geveke Electronics
Tel: +31-20-5861580
Fax: +31-20-58615655

Hazecamp

Computers B.V.
Tel: 31-15-141-979
Fax: 31-15-136-401

United Kingdom:

ADC
Tel: 44-203-715-858
Fax: 44-203-714-462

Ideal Hardware

Tel: 44-81-390-1211
Fax: 44-81-399-4382
Westbase Technology
Tel: 44-291-430-567
Fax: 44-291-430-484

Yugoslavia:

Drzavna Zalozba
Slovenije
Tel: 38-6-121-1626
Fax: 38-6-121-5675

NIL Systems Integration

Tel: 38-61-372-809
Fax: 38-61-372-809

The Middle East

Egypt:

Metra Computers
Tel: 202-3474783
Fax: 202-3610475

Saudi Arabia:

Electrical and Electronic
Contracting Co.
Tel: 966-2-6690221
Fax: 966-2-6690225

Turkey:

Karma Bilgisayar Sanayi
Tel: 90-1-1740068
Fax: 90-1-1730535

Pacific Rim

Hong Kong:

Madihurst Limited
Tel: 852-529-0356
Fax: 852-866-2691

Quest Computer

Tel: 852-548-9129
Fax: 852-858-0045

Korea:

Harsper Technology, Inc.
Tel: 822-578-2477
Fax: 822-578-6955

Singapore:

Pet Computers Service
PTE LTD.
Tel: 65-296-7222
Fax: 65-296-1293

South America

Argentina:

Centro Instrumental
Tel: 54-41-66616
Fax: 54-41-24-4763

Brazil:

Quantum Computadores
Tel: 55-11-212-4644
Fax: 55-11-212-2934

Mylex Corporation

34551 Ardenwood Blvd., Fremont, CA 94555-3607

©1991, Mylex Corporation. Specifications subject to change without notice. The Intel Inside Logo is a trademark of Intel Corporation. All trademarks are the property of their respective holders.

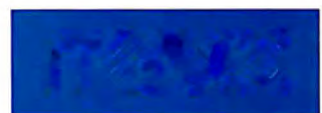

Save Windows Backups from DOS

Distinct Back-Up for Windows lets you restore backups done under Windows from DOS without having to reinstall Windows. Version 2.4 of Distinct Back-Up features data-compression rates that average 60 percent; password-protection capabilities; and support for PCX, TIF, and other graphics file formats.

Distinct Back-Up for Windows lets you do background backups of your hard disk while you work with your word processor or other Windows applications. You can do full, incremental, separate incremental, differential, and full-copy backups. You can select files for backup by tagging, using wild cards, or specifying a date range. Using icons, you can back up one project with different methods.

The program includes a user-programmable reminder that prompts you to perform regular backups onto floppy disks or onto your network server. Distinct Back-Up runs over LAN Manager, Novell, Banyan, DecNet, and NFS networks.

Price: \$129.

Contact: Distinct Corp.,
P.O. Box 3410, Saratoga,
CA 95070, (408) 741-0781;
fax (408) 741-0795.

Circle 1002 on Inquiry Card.



*PCRx alerts you
to undiscovered
viruses, claims
Trend Micro
Devices.*

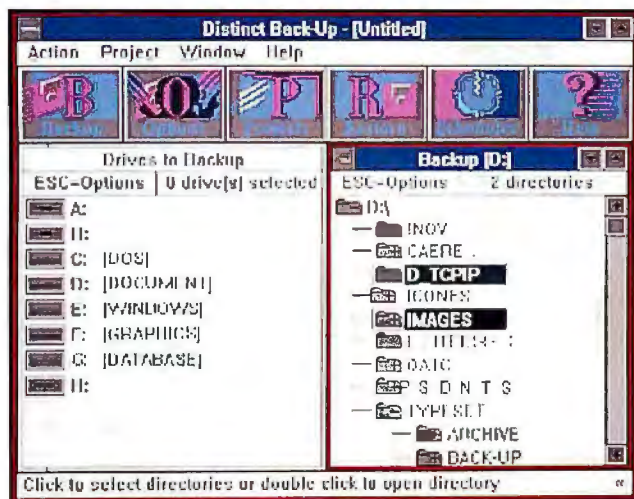

Distinct Back-Up lets you tag particular directories and files for backup.

PC Rx Cures What Ails Your System

By incorporating an intelligent on-line filter, PC Rx constantly searches for viruses without requiring scan pattern updates. The utility from Trend Micro Devices identifies boot-sector viruses in floppy disks and quarantines the infected disks. PC Rx also monitors your hard drive, conventional and extended memory, boot sector, and .EXE and .COM files for viruses. The program can detect more than 700 known viruses, the company says, and can even alert you to the presence of unknown viruses. PC Rx runs under Windows.

Price: \$69.

Contact: Trend Micro Devices, 2421 West 205th St., Suite D-100, Torrance, CA 90501, (213) 782-8190; fax (213) 328-5892.

Circle 1001 on Inquiry Card.

Network Compatibility in a Flexible Tool

By combining security and antivirus tools in a single utility, Dynamic SuperLock provides protection for your PC. Version 3.02 includes virus detection and removal, screen-burn-out protection, automatic user log-off, batch-job lock-out, data-file encryption, and password protection. Dynamic SuperLock also lets you disable particular drives or write-protect them for specific users. You can use Dynamic SuperLock over Novell, LANtastic, and other networks.

Price: \$308.

Contact: ElectroDynamics, Inc., 6053 Southwest Atterbury, Lawton, OK 73505, (405) 536-8762; fax (405) 536-4638.

Circle 1003 on Inquiry Card.

Tape Backup for OS/2

Tape backup, data-conversion, and file transfer capabilities are included in NovaWare for OS/2. The utility from NovaStor comes with NovaBack (an archiving, backup, and restoration software package), a tool that transfers data sets between mainframes and PCs, and a data conversion utility that lets you transfer data from an input file to an output file.

The program lets you customize a system for unattended backup, and it supports a variety of backup media. NovaWare is available with an optional C programmer interface that lets you access tape drives with your own code.

Price: NovaBack, \$295; NovaWare, \$1595.

Contact: NovaStor Corp.,
30961 Agoura Rd., Suite
109, Westlake Village, CA
91361, (818) 707-9900; fax
(818) 707-9902.

Circle 1000 on Inquiry Card.

Tame Your Multitasking Environment

By limiting the polling of inactive tasks open in your multitasking environment, Tame speeds up your DOS applications. The 1.6-KB TSR program redirects your CPU's attention from query activities to active tasks. The program works with Windows, Desqview, and other multitasking environments.

Price: \$79.

Contact: PowerSoft, Inc.,
P.O. Box 956338, Duluth,
GA 30136, (800) 437-4128
or (404) 418-0821; fax (404)
623-4503.

Circle 1035 on Inquiry Card.

Automate Your Fax Board

TeleForm turns your fax machine into a remote data terminal by combining forms-design and scanning capabilities with send/receive fax support in a single product.

Running under Windows, TeleForm lets you design forms that can include fills, checkboxes, and artwork. Using your PC and PC fax board, you can distribute forms to selected fax machines. The recipient can fill out the form and fax it back to your PC, where TeleForm, running in background mode, receives and saves the data. The program lets you export the data in an appropriate file format, including dBase, Paradox, and dIF.

Teleform is used in forms-oriented applications (e.g., sales orders, survey compilations, and expense reports).

Price: \$995.

Contact: Cardiff Software, Inc., 531 Stevens Ave., Building B, Solana Beach, CA 92075, (619) 481-2255; fax (619) 481-4198.

Circle 1004 on Inquiry Card.

VideoDirector Turns Videos into Stars

Instead of editing your home videotapes by hand, you can now use VideoDirector and your Amiga to get the job done. The system



TeleForm uses your fax machine to send and receive forms and process the gathered information.

comprises VideoDirector software, an infrared remote controller, and a serial port interface for your VCR or camcorder.

To use VideoDirector, you need a source machine (either a camcorder or a VCR) with remote, control-L, or LANC inputs; a destination VCR; an Amiga computer; and a TV. The system lets you view your videos on the TV monitor and select clips using the computer to control the camcorder and VCR. VideoDirector's editing features include push-button copying

and clip cutting, pasting, and grouping. The system supports Digital Creation's SuperGen genlock for addition of titles or graphics.

Price: \$199.95.

Contact: Gold Disk, 5155 Spectrum Way, Unit 5, Mississauga, Ontario, Canada L4W 5A1, (416) 602-4000; fax (416) 602-4001.

Circle 1005 on Inquiry Card.

Generate Macros with KeyStroke

KeyStroke runs transparently beneath DOS applications and watches for repetitive keystroke patterns. On detecting such a pattern, the program sounds a tone to alert you and automatically generates a macro.

You can use KeyStroke with word processing, database, and other programs.

It lets you define your own macros and is compatible with such networks as Novell, 3Com, and Microsoft.

Price: \$29.95.

Contact: Micro Logic Corp., P.O. Box 70, Department P, Hackensack, NJ 07602, (800) 342-5930 or (201) 342-6518; fax (201) 342-0370.

Circle 1007 on Inquiry Card.

Street Maps Available on CD-ROM

Digitized street maps of the U.S. and Puerto Rico are now available on CD-ROM. StreetInfo for DOS incorporates data from the U.S. Census Bureau's 1990 files into a 10-disc set.

StreetInfo presents maps showing streets, address ranges per block, highways, waterways, railroad tracks, municipal boundaries, and bridges. According to MapInfo, you can combine StreetInfo's content with other DOS-based data without further processing or conversion. The program lets you overlay information for territory analysis. You can pinpoint locations on a map or enter an address to find its geographical location.

StreetInfo lets you import data from file formats such as Lotus or dBase.

You simultaneously view your data as maps, graphs, or rows and columns.

Price: Regional discs, \$3995 each; 10-disc set, \$30,000.

Contact: MapInfo Corp., 200 Broadway, Troy, NY 12180, (800) 327-8627 or (518) 274-8673; fax (518) 274-0510.

Circle 1006 on Inquiry Card.



VideoDirector keeps a database on each clip of your final video, including its date, content, and location on the tape.

486 33MHz Power!

NEW
LOW
PRICE



120MB HARD DRIVE
4MB RAM SUPERVGA

\$2195.00

SHOPPER'S ADVISORY-- If you're finding yourself stuck in the confusing forest of computer dealers, you won't find many that can claim: 1) A Large National Customer Base, 2) Major Corporate Clients, 3) Retail/Mail Order and Wholesale business, 4) An Established Tradition of Customer Support. But WE CAN! Since 1984, we continue our commitment to providing the highest quality components and service at the best price. Stay on the cutting edge with Lucky Star International!

All LSI Professional Systems Are FCC Certified.

386/25 Super VGA

42MB Hard Drive, 1MB RAM, SuperVGA

80386 25MHZ 32 bit CPU
1MB RAM-Expandable to 16MB
14" SuperVGA Color Monitor
512K Super VGA Card
1.2MB Floppy Disk Drive (add \$65 for 2nd floppy)
42MB IDE Hard Drive, 28ms
Desktop Style Case
220W Switching Power Supply
Serial, Parallel, and Game Ports
Full 1 Year Limited Warranty-Parts and Labor

\$1295.00

286 and 386 SX

42MB Hard Drive, 1MB RAM, Mono Monitor

1MB RAM-Exp. to 4MB(286) or 8MB(SX)
12" Monochrome TTL Monitor, 720x348 res.
MonoGraphic Card, Hercules Compatible
1.2MB Floppy Disk Drive
42MB IDE Hard Drive, 28ms
Desktop Style Case, 220W Switching PS
Serial, Parallel, and Game Ports
Full 1 Year Limited Warranty-Parts and Labor

386SX20 286/12
\$845.00 \$645.00

386SX16 14" SuperVGA, 512K VRAM add \$350
80MB Hard Drive, 19ms add \$100
120MB Hard Drive, 19ms add \$200
Memory Upgrade (per MB) add \$65

MS-DOS 5.0 (with System Purchase Only) \$65
Logitech Mouseman, Serial \$69
Logitech Mouseman, Bus \$79
Logitech Trackman, Serial \$89
Logitech Grayscale Scanman \$315
TEAC 1.2 Floppy \$65
TEAC 1.44 Floppy w/ bracket \$69
Microscience 8040, 42MB IDE HD, 23ms \$235
Conner 30104, 120MB IDE HD, 19ms \$415
120MB Tape Backup \$275
CM7 SuperVGA, 14" (Interlaced at 1024, 28 dot) \$345
CM8 SuperVGA, 14" (Non-Interlaced 1024, 28 dot) \$475
AM9 SuperVGA, 14" (Sony Tube, Non-Intl., 25 dot) \$575

486/33 Features

80486 33MHZ 32 bit INTEL CPU
4MB RAM-Expandable to 32MB
AMI BIOS with Extended CMOS Setup
256K Static RAM Cache
8 Expansion Slots (ISA 16 bit)
14" SuperVGA Color Monitor, 1024x768, 28mm dot
1MB VGA Card, resolves 1024x768 at 256 colors
1.2 and 1.44 MB Floppy Disk Drives
120MB IDE Hard Drive, 19ms
Desktop Style Case (Tower Option Available)
220W Switching Power Supply
Serial, Parallel, and Game Ports
MS-DOS 5.0, Serial Mouse included
Full 1 Year Limited Warranty-Parts and Labor

ISA System, 32 bit Bus add \$1000
VGA has 7 32-bit slots, 1 16-bit slot
Sony 1304 (non-interlaced) add \$450
200MB IDE (19ms) add \$300
33MB ESDI (16ms) add \$140
700MB ESDI (14ms) add \$1050
700MB SCSI (14ms) add \$2250
ESD/ISA 32-bit Controller add \$795



386/33 Power System

1 2 MB Hard Drive 4MB RAM Super VGA

80386 33MHZ 32 bit CPU
4MB RAM-Expandable to 32MB
64K Cache-Expandable to 128K
14" SuperVGA Color Monitor, 1024x768
512K Super VGA Card, 1024x256 color
1.2 and 1.44 MB Floppy Disk Drives
120MB IDE Hard Drive, 19ms
Desktop Style Case
220W Switching Power Supply
Serial, Parallel, and Game Ports
MS-DOS 5.0, Serial Mouse included
Full 1 Year Limited Warranty-Parts/abor

Limited Time
At This LOW
LOW PRICE!!! **\$1695.00**

Non-Intl. VGA 25mm dot Sony head \$350
16" Non-Intl. VGA 28mm dot add \$850
20" Non-Intl. VGA Cased CALL

Above Video Upgrades include 1 VGA Card

Quality Service and Support Since 1984

Locations Nationwide NOW OPEN IN ATLANTA, GA!

Lucky Computer Co.

Retail Hours

Mon-Sat 9am-6pm
Eastern/Central/Pacific Time
Sunday Noon-5pm
Addison, TX
Tukwila, WA
Locations ONLY

Mail Order Hours 9am-6pm Central Time

1-800-966-5825

SOUTHWEST REGION

1701 Greenville Ave. #602
Richardson, TX 75081
(214)690-6110
4151 Beltline Rd. #120
Addison, TX 75244
(214)702-8588
2132 N. Collins
Arlington, TX 76011
(817)265-1883
12110 Westheimer
Houston, TX 77077
(713)497-7887

NORTHWEST REGION

10773 SW Bytn.-Hills. Hwy
Beaverton, OR 97005
(503)671-0961
17338 Southcenter Pkwy.
Tukwila, WA 98188
(206)575-9060
14220 NE 20th #D
Bellevue, WA 98007
(206)643-2673
GREATER ATLANTA
5939 Jimmy Carter Blvd.
Norcross, GA 30071
(404)416-9605



Copyright 1991 Lucky Computer Company. Lucky Star International, MS-DOS, Intel, Logitech, Microscience, Viewsonic, Zenith, Sony, and Microscience are trademarks of their respective companies. All Prices/Specifications subject to change.

Circle 571 on Inquiry Card (RESELLERS: 572).

WordPerfect for Windows Is Here at Last

The Windows version of WordPerfect uses typical Windows features, including a button bar that you can customize, Dynamic Data Exchange, and a ruler that you can turn on and off. WordPerfect adds its own functions to the Windows environment with tools such as menu-definable table creation, graphic-image viewing and rotation, and manual kerning. The program lets you do near-desktop-publishing-quality page layout, with ruler-based controls for column width and justification, TIFF and other file format import capabilities, word wrap, and other functions.

WordPerfect 5.1 for Windows files are compatible with WordPerfect 5. For DOS files. The Windows version also supports on-the-fly conversion of many major word processor files, including Ami Pro, Microsoft Word, WordStar, and straight ASCII text.

Price: \$495.

Contact: WordPerfect Corp., 1555 North Technology Way, Orem, UT 84057, (800) 451-5151 or (801) 225-5000; fax (801) 228-5077.

Circle 1008 on Inquiry Card.

Edit Documents in DOS Character Mode

PFS:Write, Spinnaker Software's DOS-based word processor, lets you create and edit documents in DOS graphics mode (i.e., WYSIWYG). You can make changes to your documents (e.g., scaling fonts) and see the re-

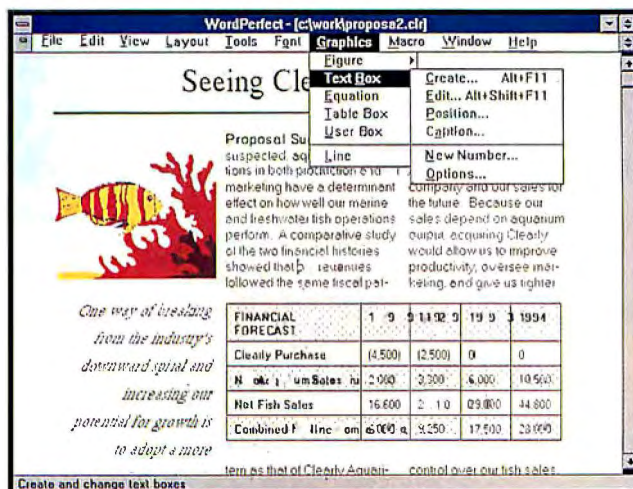

You can define text style, design charts, and import graphics without ever leaving your WordPerfect document.

sults instantly. The current version of the word processor is based on Spinnaker's Word Publisher product.

PFS:Write includes scalable fonts with the ability to view and edit in actual, reduced, or enlarged size. You can create documents with up to four columns of text.

Price: \$129.

Contact: Spinnaker Software Corp., 201 Broadway, Cambridge, MA 02139, (617) 494-1200; fax (617) 494-1219.

Circle 1010 on Inquiry Card.

A Writer's Toolkit for Windows

The Windows 3.0 version of the Complete Writer's Toolkit offers seven tools that integrate with word processing programs, such as Microsoft Word for Windows and Ami Pro. The program includes a new tool called the Dictionary of Common Knowledge, which has been excerpted from Houghton Mifflin's

Dictionary of Cultural Literacy and quickly puts information regarding geography, history, literature, politics, and science at your fingertips. The Complete Writer's Toolkit also offers reverse searching; for example, to find the word that means the white of an egg, search for any definition with the words *white* and *egg*, and the dictionary will find the word *albumen*.

The seven-tool program supports all Windows word processors, according to Systems Compatibility. You can install any number of the tools.

The seven tools include Houghton Mifflin's Correct Grammar, Style, Punctuation, and Spelling Checker; The American Heritage Dictionary; Roget's II Thesaurus; The Concise Columbia Dictionary of Quotations; Houghton Mifflin's Abbreviation Program; Written Word III—Principles of Grammar & Style; and the Dictionary of Common Knowledge.

Price: \$129.

Contact: Systems Compatibility Corp., 401 North Wabash, Suite 600, Chicago, IL 60611, (312) 329-0700; fax (312) 670-0820.

Circle 1009 on Inquiry Card.

Start-Up Develops New OCR Technology

The English-language optical character recognition program developed by ExperVision uses a technology called Machine-Learned Fragment Analysis to recognize a variety of typefaces while retaining font size, style, and formatting, including multiple columns and tables. TypeReader for Windows 3.0 is the first program from ExperVision. The company says it plans to release an MLFA-based product later in the year that will fulfill ExperVision's original mission to develop a software-only OCR program that accurately recognizes about 7000 kanji characters.

MLFA focuses on a small number of stable areas of a character that differentiate it from other letters and numbers. In MLFA, the stable fragments of the character image are seen through the eyes of a mathematical model. Character similarities and differences are identified so that the solution is narrowed to one character.

TypeReader is compatible with most scanners, including models produced by Abaton, Hewlett-Packard, and Sharp. The program runs under Windows and supports direct file output from such applications as WordPerfect, Microsoft Word, Lotus 1-2-3, and ASCII.

Price: \$895.

Contact: ExperVision, Inc., 3590 North First St., San Jose, CA 95134, (408) 428-9444; fax (408) 456-0823.

Circle 1011 on Inquiry Card.

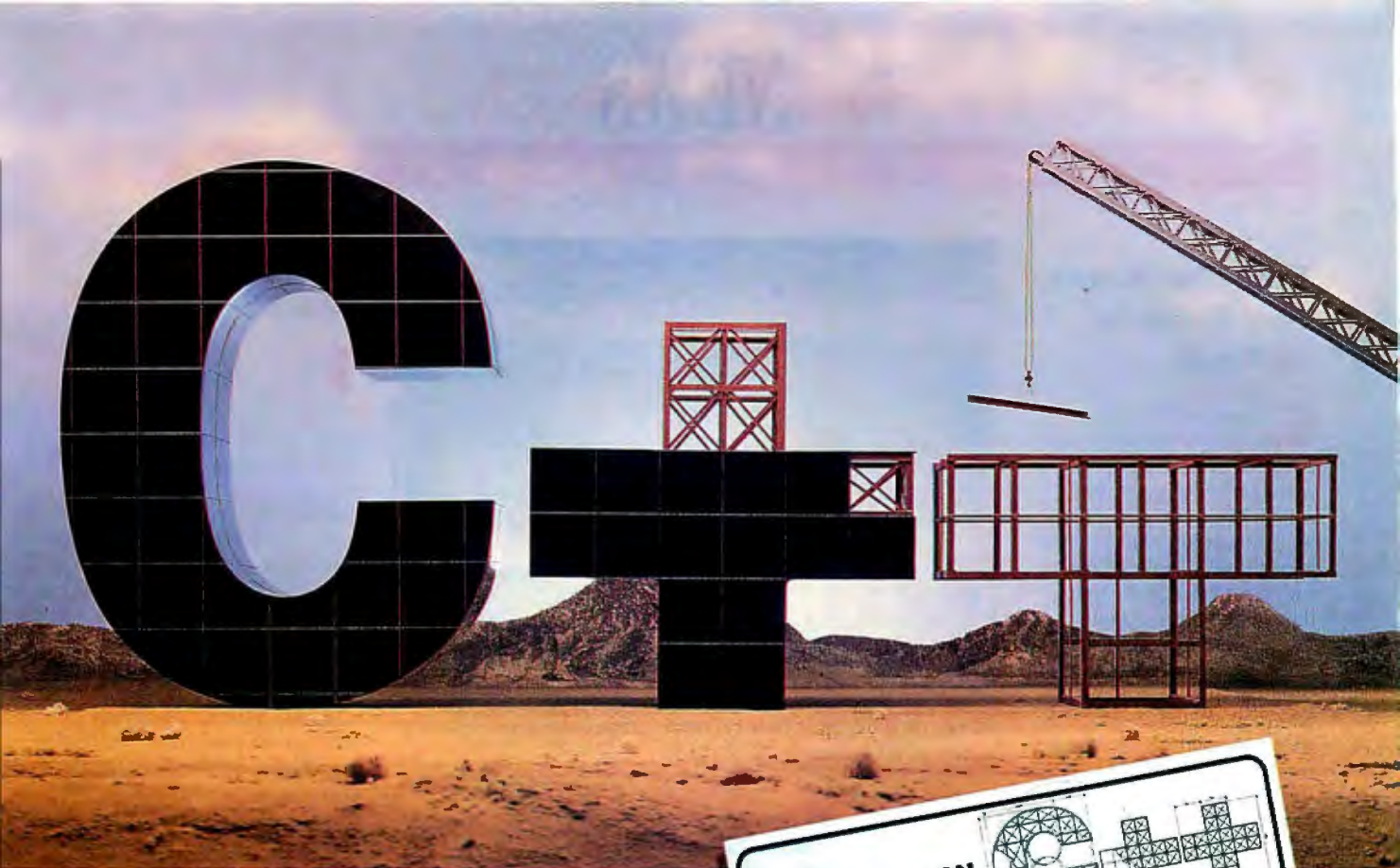

High C/C++ 32 Bits! Under Construction!

Good News! AMD, IBM, Intel, NCR, and others have long relied on MetaWare's reputation for high-quality, 32-bit development tools. Now, with their OEM support, we're designing and building a better C++ compiler – and including with it our globally optimizing High C®.

We began this project with our cornerstone: the rock-solid High C compiler, with advanced global optimization and 32-bit code-generation technology. Are you beginning to migrate from C to C++? MetaWare's "Incremental Strengths" feature allows you to build upon C one C++ block at a time.

High C/C++ provides a level of *intuition* and *information* not available in previous tools. Superior error, warning, and information messages help you resolve ambiguous calls. The compiler shows you which function is selected during overload resolution, or presents the choices, if ambiguous. The messages give you line and column numbers, and point to multiple occurrences when appropriate.



While we provide a C++-tailored debugger for DOS 386, High C/C++ avoids proprietary tools (such as linkers) that restrict your flexibility and compatibility with other languages. You can communicate with others such as FORTRAN and Pascal. High C/C++ will support Am29K, 386-486, i860, AIX/ESA, 680x0, and SPARC.

High C/C++ will be the intelligent choice for professional developers.

MetaWare®
INCORPORATED



*Multi-Language, Multi-Platform
Compiler Products for
Professional Software Developers*

2161 Delaware Avenue • Santa Cruz, CA 95060-5706 • (408) 429-6382 • FAX (408) 429-9273

MetaWare, the MetaWare logo, High C, and Professional Pascal, are registered trademarks of MetaWare Incorporated. Other names are trademarks of their respective companies.
© Copyright 1991 MetaWare Incorporated

Circle 573 on Inquiry Card.

Time Line Keeps Your Projects on Track

Enhancements to Symantec's project management program provide managers with improved scheduling, data-modeling, and workgroup-connectivity capabilities. Tools such as individual resource calendars, task splitting, and multiple-project resource leveling let you schedule the progress of your projects based on related events, such as employee vacations, resource availability, and staff changes.

The DOS-based program lets you define more than 160 data columns. You can import files directly from Symantec's Windows project planner, On Target, and you can link to On Target schedules. You can share schedules over most networks, including Novell NetWare and IBM Token Ring. **Price:** \$699; network nodes, \$599.

Contact: Symantec Corp., 10201 Torre Ave., Cupertino, CA 95014, (408) 253-9600; fax (408) 253-4092. **Circle 1012 on Inquiry Card.**

Track 16,000 Resources with One Program

The new version of InstaPlan EMS project management software features enhancements to its



Time Line illustrates your personnel, time, and other resources to help keep your projects on track.

preview- and output-device capabilities. InstaPlan EMS 4.0 lets you examine and change your charts and reports before you print them. You can keep track of 16,000 resources per project, and members of your project team can access the program via Novell and 3Com networks.

InstaPlan's other new features include support for a mouse, support for all PostScript output devices, and a zoom tool for closer examination of certain areas of your chart. The cost management function alerts you to overscheduled resources, and the program uses a large question mark to call your attention to conflicts and impending deadlines. **Price:** \$549.

Contact: Micro Planning International, Inc., 655 Redwood Hwy., Suite 311, Mill Valley, CA 94941, (415) 389-1420; fax (415) 389-8046.

Circle 1014 on Inquiry Card.

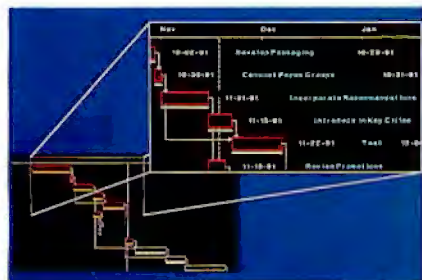

InstaPlan's new zoom feature lets you view PERT-Gantt charts in detail.

Project Management for Windows

Executive for Windows 3.0 offers personal and group management under Windows 3.0. It has Message Handling Service-compatible E-mail, a multiuser database, a group scheduler, a word processor, and integrated desktop tools.

Executive for Windows' desktop tools include a deadline monitor, a calendar, a telephone directory, and a message system. The multi-user database is dBase III Plus compatible, and the hypertext word processor can import and export files to Microsoft Word for Windows, WordPerfect, and ASCII. The program's group scheduler can automatically find the best time for a meeting. The program is NetBIOS compatible. **Price:** \$249; six-user LAN license, \$445.

Contact: FinalSoft Corp., Atrium Office Park, 3900 Northwest 79th Ave., Suite 215, Miami, FL 33166, (800) 232-8228 or (305) 477-2703; fax (305) 477-0680.

Circle 1013 on Inquiry Card.

Negotiate Like A Pro

The Windows version of Negotiator Pro has been introduced by its developer. Negotiator Pro supports Windows' Dynamic Data Exchange, allowing you to merge the program's expert advice with data from such applications as spreadsheets, word processors, and databases.

Negotiator Pro gives you insight into cross-cultural, international, and gender relations. The personality-profile tool anticipates your negotiation style and that of your opponent. To help you keep track of all this information, the program contains a planning feature. **Price:** \$999.

Contact: Beacon Expert Systems, Inc., 35 Gardner Rd., Brookline, MA 02146, (617) 738-9300; fax (617) 734-3308.

Circle 1015 on Inquiry Card.

WAN Scheduling Via E-Mail

Calendar provides networked DOS users with appointment- and task-scheduling tools. The program distributes scheduling data via E-mail. Calendar includes support for cc:Mail, Banyan Vines Mail, and other E-mail packages.

Price: 10-user license, \$395; 50-user license, \$695. **Contact:** Microsystems Software, Inc., 600 Worcester Rd., Framingham, MA 01701 (508) 626-8511; fax (508) 626-8515.

Circle 1034 on Inquiry Card.

Built To Evolve.

SUMEX CORPORATION

PUBLICLY TRADING
OTC SYMBOL: **SOMX**

It has recently become apparent that upgradable, modular computer systems are an excellent approach to preserving a buyer's investment.

SUMEX Corporation is introducing a new, low-cost upgradable computer system line called DATAstation/M. It is upgradable from 386SX to 386DX to 486SX to 486DX by changing a single Processor Module. This upgrade procedure is very simple. It does not require any jumper or switch settings. The system will automatically reconfigure. The system memory will also automatically rescale to match the CPU Module (16-bit or 32-bit) so that no "bottle-neck" is created to hinder the CPU performance.

SUMEX Corporation, incorporated in 1985, is engaged in the development, manufacture and marketing of "upgradable, modular computers". Following

	Upgradable		Non-upgradable	
	SUMEX	AST	Dell	PC Brand
386SX CPU	25MHz	16MHz	20MHz	25MHz
Memory	2MB	2MB	2MB	2MB
1.2MB FD	Included	Included	Included	Included
1.44MB FD	Included	Not incl.	Included	Included
Hard Disk	40MB	40MB	40MB	40MB
Serial Port	2	2	2	2
Parallel Port	1	1	1	1
Mouse Port	1	1	1	1
Mouse	Included	Not incl.	Included	Included
VGA Card	1MB	Not incl.	1MB	1MB
VGA Monitor	1024x768	Not incl.	1024x768	1024x768
MS DOS 5.0	Included	Not incl.	Included	Included
Windows	Included	Not incl.	Included	Included
Price	\$1,595	\$2,895	\$2,516	\$1,825

the current introduction, there will be a high-power, 32-bit EISA-MCA based modular computer product line. SUMEX is a company that dares to innovate.

SUMEX Corporation is also poised to grow. The leading-edge technologies, competitive pricing, and commitment to total customer satisfaction are some of the solid building blocks for SUMEX Corporation's growth.

Give us a call today and find out how you can better preserve your computer investment.



DATAstation/M includes SVGA, Mouse, Windows 3.0, and DOS 5.0

DATAstation/M

Modular, Upgradable Systems

386DX/33 \$2,395

4MBRAM, 64KB Cache, 120MB HD

486SX/25 \$2,795

4MBRAM, 64KB Cache, 120MB HD

486DX/33 \$3,395

4MBRAM, 64KB Cache, 200MB HD

BESTBUY

386SX...\$879

- 1MB RAM
- 1.2MB OR 1.44MB FD
- 40MB IDE HD (1:1)
- 2 Serial / 1 Parallel Ports
- 101 Key Keyboard
- 1MB SVGA Card
- SVGA Monitor (1024x768)
- Desktop or Mini Tower Case

3 Workstation

Network...\$2599

- 386SX-16MHz
- 1MB RAM
- 1.2MB OR 1.44MB FD
- 40MB IDE HD (1:1)
- 2 Serial / 1 Parallel Ports
- 101 Key Keyboard
- Monochrome Monitor
- Hardware/Cables/Software

Other systems and configurations available - call for details.



NOTEBOOK PC

386SX-20...\$1695

- 2MB RAM exp. to 8MB
- 3.5" 1.44MB FD
- 60MB HD (opt. 120MB)
- 2 Serial / 1 Parallel / VGA Ports
- Dual Batteries (5 hours)
- Built-in AC & Car Adaptors
- Carrying Case / MS-DOS
- 6.38lbs including batteries

SUMEX
CORPORATION

1-800-257-8639

Toll Free (800) 255 SUMEX

Hours: 9 AM-6 PM M-F, PST

Telephone: (714) 563-7456 FAX: (714) 563-1804

431 N. Brookhurst Street, Unit 130, Anaheim, CA 92801

Prices & specifications subject to change without notice. Call for details of terms & conditions. All trademarks belong to their respective companies. *Refunds do not include shipping & handling charges. Return Authorization Number is required before returning products.

Circle 576 on Inquiry Card.

Take Your Inventory over the LAN

PC Census, a program that scans PCs to identify the applications and add-in cards installed at your business, now collects this information over a LAN. If the program encounters an unknown system or application, you can add brand and model data at the PC, and the program will remember the fingerprint for future reference.

PC Census has two pieces of software: A collector scans the PCs to take an inventory, and the administrator loads the scan results and creates a dBase-compatible database. From that data, the program can generate reports indicating what applications you use in a business and which PC is supposed to have a specific hardware card. PC Census identifies major applications down to their version number, and it can also identify hardware by model and manufacturer.

Price: 20-PC starter kit, \$295; volume discounts are available.
Contact: Tally Systems Corp., Buck Rd., P.O. Box 70, Hanover, NH 03755, (800) 262-3877 or (603) 643-1300; fax (603) 643-9366.
Circle 1019 on Inquiry Card.

A Terminal Emulator Plus Two

A new database utility, terminal emulator, and office automation system make up IMS Soft's suite of business programs. DataFlow lets you view, format, search, and sort dBase, Paradox, and ASCII text

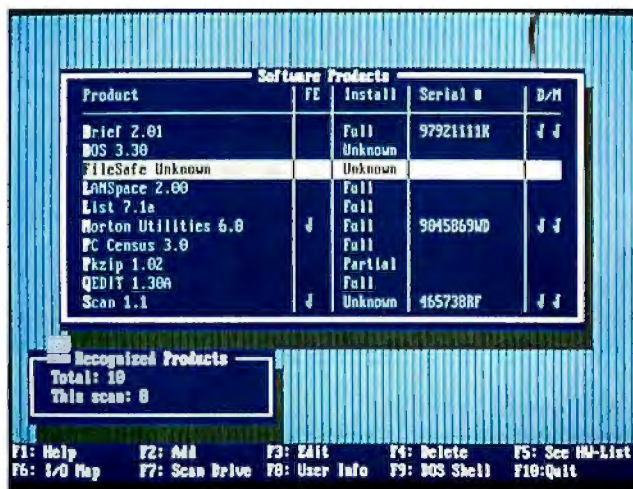

PC Census scans your system's hardware and software and provides manufacturer and serial-number data.

files. You can customize your data format and create data links between files. The program features pattern-finding and -selection capabilities.

According to IMS Soft, InfoTerm lets you emulate TeleVideo, Wyse, and other terminals on your PC. InfoTerm uses Novell's TCP/IP and can support rates of up to 38,400 bps.

The Linked Electronic Office package for Unix features word processing, E-mail, a calendar, and scheduling tools. You can integrate LEO with other software and have it function as client and server.

Price: \$89.95 for DataFlow and InfoTerm; pricing for LEO not yet determined.
Contact: IMS Soft, 15760 Ventura Blvd., Suite A-5, Encino, CA 91436, (818) 784-6890; fax (818) 784-6552.

Circle 1017 on Inquiry Card.

Meet Your Office Needs with POS

The Personal Office Series offers novice PC users a trio of GUI-based applications at a reasonable price. POS comprises GeoWorks Writer, Designer, and Desktop. Each of the programs includes a run-time version of the company's PC/GEOS graphical-computing environment and features full WYSIWYG.

GeoWorks Writer is a word processor that features mouse-driven desktop publishing tools. Writer lets you select and modify typefaces, format columns, and import graphics. The design program provides extensive graphics tools, clip art, and templates. Desktop features a disk and file manager with a personal information system. The program includes a DOS shell, a file manager, a calendar, and the GeoComm communications program.

Price: \$69.99 per program.
Contact: GeoWorks, 2150 Shattuck Ave., Berkeley, CA 94704, (510) 644-0883; fax (510) 644-0928.

Circle 1016 on Inquiry Card.

Windows Form Designer

WindForm, a program for creating, editing, and managing forms in Windows 3.0, lets you fill forms with data and store the data in ASCII format. A TSR overlay manager lets you overlay fonts or forms on top of any application data, a feature that lets you use the forms' formats in a DOS environment.

WindForm lets you merge data from other applications into a form and can scan and import graphics files. It ships with a Hewlett-Packard ScanJet scanner driver.

Price: \$179.95.

Contact: Ibis Software, Inc., 625 Second St., Suite 308, San Francisco, CA 94107, (415) 546-1917; fax (415) 546-0361.

Circle 1020 on Inquiry Card.

Templates for Your Favorite Spreadsheet

Templates developed and documented by financial experts from *CFO Magazine* are now available in a program for Lotus 1-2-3, Quattro Pro, and Excel. CFO Spreadsheet Applications are available as single modules or as a four-package set.

The four modules are cash management, tax strategies, capital budgeting, and advanced topics, with six templates provided for each topic.

Price: Single modules, \$99.95; complete set, \$299.95.

Contact: Intex Solutions, Inc., 35 Highland Cir., Needham, MA 02194, (617) 449-6222.

Circle 1018 on Inquiry Card.

Why Pay For A "Pot 'O Gold" When You Can Have The ARCUS !



Model		A IV	A III	A I
C R T	Size	14"		
	Dot Pitch	0.28 mm		0.39 mm
	Screen	Non-Glare		
Resolution (Max)		1024x768 Non-Interlaced	1024x768 Interlaced	640x480
Video Bandwidth		65 Mhz	45 Mhz	30 Mhz
Sync	Hor.	(30-38)/48 Khz	30-38 Khz	30-33 Khz
	Ver.	50-90 Hz		
Power Source		AC 115/230 V Selectable, 50/60 Hz		

• **Compatible:**

Auto-sizing, auto-phasing, and automatic horizontal scan-rate adjustment, 30-38Khz (A III), plus 48Khz (A IV).

• **Reliable:**

Arcus's 0.2% defect rate surpasses industry standards.

• **Guaranteed:**

Arcus VGA monitors from TECH 101 feature an extended 13-month warranty.

ARCUSTM Manufactured By **DELTA**

- **TOSHIBA 17" & 21" flat square high resolution color monitors are available.**

TECH 101 INC.

17962 Sky Park Cir., Suite E, Irvine, CA 92714
Tel: (714) 263-5252 Fax: (714) 852-1448

Graphics Tools for the Nonartist

The developer of the high-end paint program PC Paintbrush now offers an entry-level image editor aimed at business users. PhotoFinish lets you enhance scanned photos, drawings, or clip art and import the images into drawing, word processing, presentation, or layout applications.

You can use the program to convert images between 256-color or gray scale, 24-bit color, or 16-bit color. Graphics tools include fountain pen, airbrush, and special effects (e.g., motion-blur and cloning).

PhotoFinish runs under Windows and supports practically every image scanner on the market, according to ZSoft. The program supports PCX, BMP, and other file formats, and it is compatible with applications by Aldus, Microsoft, and other vendors.

Price: \$199.

Contact: ZSoft Corp., 450 Franklin Rd., Suite 100, Marietta, GA 30067, (404) 428-0008; fax (404) 427-1150.

Circle 1023 on Inquiry Card.

Merge Graphics with Striking Results

The Juggler incorporates graphics-file conversion and image enhancement with drawing capabilities in a

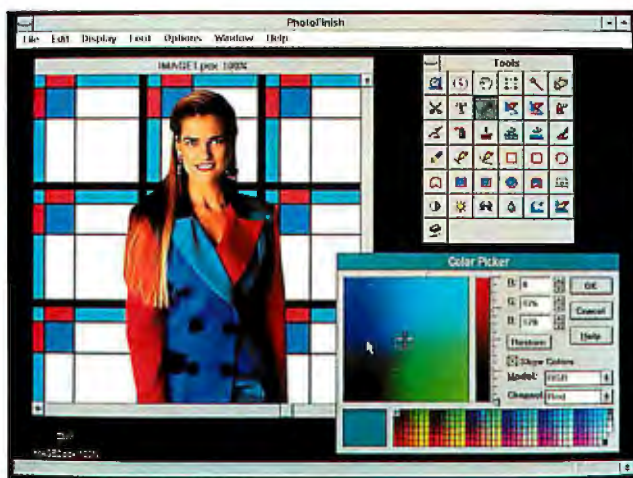

PhotoFinish's toolbox (upper right) lets you group related tools under a single icon. The program lets you print poster-size output to multiple pages.

Windows package. This combination lets you use high-quality graphics in word processing, desktop publishing, and presentation applications.

You can use the Juggler to import, combine, and merge multiple images of different formats. The program converts images to the new file format for integration into such applications as WordPerfect, Corel Draw, and PC Paintbrush. The Juggler's image-enhancement features include stretch, flip, rotate, and clip. You can control the colors, gray scales, contrast, and brightness of your graphics. **Price:** \$249.95.

Contact: Jewell Technologies, 130 Nickerson St., Suite 105, Seattle, WA 98109, (800) 284-2574 or (206) 285-6860; fax (206) 285-7340.

Circle 1022 on Inquiry Card.

Graphicway Leaps from QNX to Windows 3.0

Graphicway, the presentation software for the QNX and DOS operating systems, is now available in a Windows 3.0 version that combines high-end illustration, text, and charting. Graphicway for Windows supports extrusion, 128 predefined charts, and conversion of Type 1 Adobe fonts to Bézier curves. It can also convert text to Bézier curves. The program lets you work in wireframe and preview mode and supports WYSIWYG editing. It comes with a library of clip art and can fit text to any path, Tilcon says.

Graphicway is also available in a version for developers. You can embed Graphicway in an existing application to generate graphical reports from any ASCII source.

Price: \$495; developer's edition, \$695.

Contact: Tilcon Software,

Ltd., 38 Antares Dr., Suite 300, Nepean, Ontario, Canada K2E 7V2, (800) 665-5928 or (613) 226-3917; fax (613) 226-3631.

Circle 1021 on Inquiry Card.

GIF Provides Extensive Graphics Tools

Painting, image processing, and video capture are just a few of the graphics tools that Tempra GIF has to offer. You can use GIF on your Windows, DOS, or OS/2 system to perform such image-editing functions as washing, blending, antialiasing, free-hand drawing, and palette adjustment. The program includes 256 colors, patterns, pens, and geometric tools (e.g., lines and polygons). Image-file formats supported by Tempra GIF include TIFF, WIN, GIF, and PCX.

When used with Digital Vision's ComputerEyes/RT video digitizing board, GIF is capable of real-time video capture. Once you've captured your video images, GIF lets you do frame-by-frame image editing.

Price: \$149.

Contact: Mathematica, Inc., 402 South Kentucky Ave., Lakeland, FL 33801, (800) 852-6284 or (813) 682-1128; fax (813) 686-5969.

Circle 1024 on Inquiry Card.



You can use the Juggler to merge and overlay unlimited numbers of images regardless of their formats.



With a price tag of \$149, Tempra GIF will blow your mind.

THE EMERGENCE OF CD-ROM NETWORKING



The value of a network is in the information it can deliver. On CD-ROM, today, is everything from U.S. Census data to multimedia training for Lotus applications to databases specific to healthcare, legal, and accounting professionals.

It's why large Novell, IBM, and other networks found at government, educational, and corporate sites are installing CBIS CD-Server™ towers and CD Connection™ software at an astonishing pace.

The Connectivity Company That Speaks CD-ROM. CBIS is the only CD company with a networking background. Since 1979, we've developed products for LANs—so we take CD-networking a giant step further. Our CD products allow LAN users to *concurrently* access data...even if it's the same page from the same CD.

Our Competitors Run Out of Memory with Some CDs... We Don't. MSCDEX isn't needed. Occupying as little as 1 K of base memory per workstation, our system has very low RAM overhead requirements.



CODE: 180292

Prices & technical specifications subject to change.
Network-OS, Network-OS Plus, CD Connection and CBIS
CD Server are trademarks of CBIS, Inc. All other company
or brand names are trademarks or registered trademarks
of their respective companies.

Network-OS Plus™—The CD-Ready Network That Costs Under \$200 per User. In the very near future, CD drives will be as common to networks as hard disks and laser printers, today. CBIS has a feature-rich, peer to peer NetBIOS LAN with built-in growth potential and flexibility.

A dedicated server's not needed. Start with as few as two workstations and share a network modem, printers, disk drives, and DOS programs and files. When ready, you can add our award-winning CD system, FAXboard sharing, remote communications & Powerserve Plus™ high-performance server software that supports 255 users.

The Most Compatible OK Network Comes with Free Tech Support. Network-OS™ runs on almost every flavor of PC using over 50 network boards, including Ethernet, ARCnet, Token Ring and Micro Channel.

Get the CD-ROM Networking Story TODAY. Call CBIS today for complete details on how CDs and networks work together. All products are immediately available and come with a 30-day money-back guarantee. Demo disk available.

CALL: 404/446-1332

Reseller Inquiries Invited

CBIS, INC., 5875 Peachtree Industrial Blvd.,
Bldg 100/170, Norcross, Georgia 30092

Circle 592 on Inquiry Card (RESELLERS: 593).

NCGA Presents:

From CAD to Computer-Aided Designing



Under one roof!

CAD & Engineering Workstations '92

and

BUSINESS GRAPHICS '92

CONFERENCE & EXPOSITION

The hottest computer graphics technologies for engineering and business, together in one complete show!

March 9-12, 1992 • Anaheim Convention Center • Anaheim, California



For more information, call 1-800-225-NCGA, ext. 310 and give the operator code MCF 2.
Sponsored by the National Computer Graphics Association

NCGA, 2722 Merrilee Dr., Ste. 200, Fairfax, VA 22031-4499, 703-698-9600

Circle 596 on Inquiry Card (RESELLERS: 597).

QMS



600 X 600 DPI



Simultaneous Interfacing



AppleTalk - AppleTalk - AppleTalk



Emulation Sensing Processor - Emulation Sensing Processor



PS-815MR

Specifications:

- 8 PPM
- 600 X 600 DPI
- 6 Megs of RAM
- 45 PostScript Fonts
- 20 MHz 68020 Processor

- HP Series IIP Emulation (PCL4)
- Optional font cartridge support
- Automatic Emulation Switching
- 1 Year Warranty, parts and labor
- Supports Type 1 and Type 3 fonts

- Unlimited Monthly Duty Cycle
- All Interfaces active at the same time
- AppleTalk, Parallel, Two Serial Interfaces
- Face Up and Face Down Paper Output Trays
- Single or Dual Bin version (QMS PS-825 MR)



LASER-LIFE

6711C SIERRA CT. **TECHNOLOGIES**
Dublin, CA 94568 (510) 829-9215



GOVERNMENT, CORPORATE & SCHOOL P.O.'s WELCOMED.
PLEASE CALL FOR LASER CARTRIDGE RECYCLING INFORMATION.

**AUTHORIZED DEALER AND
SERVICE CENTER for:**

ABATON
BROTHER
CALCOMP
COLOROCS
GCC TECHNOLOGIES
KODAK
KYOCERA
NEWGEN SYSTEMS
QMS
RASTEROPS
TEXAS INSTRUMENTS

Help Is on the Way

System compatibility testing is now available for your Macintosh hardware and software. Help identifies problems with start-up documents, system settings, improperly installed files, damaged files, and insufficient memory. The program also tests for incompatibilities between system hardware and software, and applications and system software (including System 7.0).

After determining where the snags in your system are, Help outlines the steps you must take to resolve them. Teknosys offers a subscription service that provides users with quarterly updates of the program's knowledge base and any

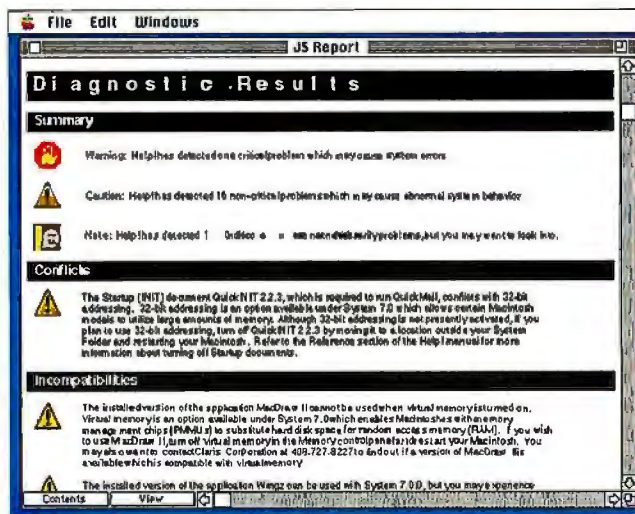

Help discovered one critical problem for this user: The start-up document conflicts with 32-bit addressing.

software upgrades that are released.

Price: \$149; annual subscription, \$75.

Contact: Teknosys, Inc.,

3923 Coconut Palm Dr., Suite 111 Tampa, FL

33619, (813) 620-3494; fax (813) 620-4039.

Circle 1025 on Inquiry Card.

Here's Help for Your Help Desk

Support Express offers features that allow you to answer questions quickly, track requests, and report on the activities of the help desk. You can use the customer's description of a problem as text in searching the database for a solution. Support Express delivers acceptable performance on 286 and lower machines, the company says.

Price: \$1495; five-user LAN version, \$2495.

Contact: Software Marketing Group, Inc., 108 Third St., Suite 201, Des Moines, IA 50309, (800) 395-0209 or (515) 284-0209; fax (515) 284-5147.

Circle 1026 on Inquiry Card.

Breaking into WINDOWS has Never Been Easier

Introducing WinTRAN™, the object-oriented Windows™ development environment that lets you manipulate **named visual objects** instead of windows. Applications developed with WinTRAN contain from *one half to one tenth* the lines of code of Windows applications developed with other methods. And, WinTRAN applications are written in standard programming languages such as C, C++, or Pascal. Best yet, Windows applications developed with WinTRAN can be ported to other GUI environments such as OSF/Motif without change to user interface descriptions or code. Yes, its never been easier to break into Windows.

Call today for more information **1-800-257-4888**



GUIDEWARE
CORPORATION

2483 Old Middlefield Way, Suite 224, Mountain View CA 94043

Windows is a trademark of Microsoft Corporation. WinTRAN is a trademark of Guideware Corporation.

You Deserve A Derby...

Power, Price and Performance. All with unparalleled service!



SX/25C-80 PRO

- 80386SX-25
- 2MB RAM, 32K Cache
- 80MB Hard Drive, 17ms with 64K Cache
- 1.2MB 5 1/4" Drive
- 1.44MB 3 1/2" Drive
- 2the Max VGA, 1 MB
- CTX-1024, Super VGA Color Monitor
- 2 Serial, Parallel, Game Ports
- New MS-DOS 5.0 & Windows 3.0
- Z-nix Mouse, 400 ppi
- LandMark=30.1Mhz/SI=26.8/Mips=4.25



\$1,595

SX/25C-130 PRO

- 80386SX-25
- 2MB RAM, 32K Cache
- 130 MB Hard Drive, 17ms with 64K Cache
- 1.2MB 5 1/4" Drive
- 1.44MB 3 1/2" Drive
- 2the Max VGA, 1 MB
- CTX-1024, Super VGA Color Monitor
- 2 Serial, Parallel, Game Ports
- New MS-DOS 5.0 & Windows 3.0
- Z-nix Mouse, 400 ppi
- Landmark=30.1Mhz/SI=26.8/Mips=4.25

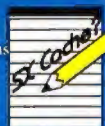

\$1,695

386/25-80 PRO

- 80386DX-25, 32-bit
- 4MB RAM
- 80 MB Hard Drive, 17ms with 64K Cache
- 1.2MB 5 1/4" Drive
- 1.44MB 3 1/2" Drive
- 2the Max VGA, 1 MB
- CTX-1024, Super VGA Color Monitor
- 2 Serial, Parallel, Game Ports
- New MS-DOS 5.0 & Windows 3.0
- Z-nix Mouse, 400 ppi
- Landmark=28.6Mhz/SI=26.4/Mips=4.03

\$1,795

386/25-130 PRO

- 80386DX-25, 32-bit
- 4MB RAM
- 130MB Hard Drive, 17ms with 64K Cache
- 1.2MB 5 1/4" Drive
- 1.44MB 3 1/2" Drive
- 2the Max VGA, 1 MB
- CTX-1024, Super VGA Color Monitor
- 2 Serial, Parallel, Game Ports
- New MS-DOS 5.0 & Windows 3.0
- Z-nix Mouse, 400 ppi
- Landmark=28.6Mhz/SI=26.4/Mips=4.03

\$1,895

386/40C-130 PRO

- 80386DX-40, 32-bit
- 4MB RAM, 64K Cache
- 130MB Hard Drive, 17ms with 64K Cache
- 1.2MB 5 1/4" Drive
- 1.44MB 3 1/2" Drive
- 2the Max VGA, 1 MB
- CTX-1024, Super VGA Color Monitor
- 2 Serial, Parallel, Game Ports
- New MS-DOS 5.0 & Windows 3.0
- Z-nix Mouse, 400 ppi
- Landmark=65.7Mhz/SI=48.2/Mips=8.27

\$1,995

386/40C-200 PRO

- 80386DX-40, 32-bit
- 4MB RAM, 64K Cache
- 210MB Hard Drive, <15ms with 64K Cache
- 1.2MB 5 1/4" Drive
- 1.44MB 3 1/2" Drive
- 2the Max VGA, 1 MB
- CTX-1024, Super VGA Color Monitor
- 2 Serial, Parallel, Game Ports
- New MS-DOS 5.0 & Windows 3.0
- Z-nix Mouse, 400 ppi
- Landmark=65.7Mhz/SI=48.2/Mips=8.27

\$2,195

486SX/20-130 PRO

- 80486SX-20, 32-bit
- 4MB RAM, 8K Internal Cache
- 130MB Hard Drive, <17ms with 64K Cache
- 1.2MB 5 1/4" Drive
- 1.44MB 3 1/2" Drive
- 2the Max VGA, 1 MB
- CTX-1024, Super VGA Color Monitor
- 2 Serial, Parallel, Game Ports
- New MS-DOS 5.0 & Windows 3.0
- Z-nix Mouse, 400 ppi
- Landmark=90.1Mhz/SI=31.4/Mips=8.9

\$1,995

486/33C-200 PRO

- 80486DX-33, 32-bit
- Co-Pro and 8K Internal Cache
- 4MB RAM, 64K Cache
- 210MB Hard Drive, <15ms with 64K Cache
- 1.2MB 5 1/4" Drive
- 1.44MB 3 1/2" Drive
- 2the Max VGA, 1 MB
- CTX-1024, Super VGA Color Monitor
- 2 Serial, Parallel, Game Ports
- New MS-DOS 5.0 & Windows 3.0
- Z-nix Mouse, 400 ppi
- Landmark=150Mhz/SI=51.7/Mips=15.1

\$2,695



Now! MS-DOS 5.0



Performance: By using only high performance components such as Intel, Chicon, Toshiba, Teac, Quantum, Microscience, Maxtor, Focus, and CTX, Derby systems can outperform any comparable system. To ensure the *Highest Quality & Reliability* possible all systems go through our 7-step, 72 hour burn-in, test.

Power: If Power is what you want then Derby is what you need. We use the latest technology in every system, IDE, Cache RAM, and 2the Max VGA (1 Meg Video, 1024x768 resolution with 256 colors, 24-bit Color Option - 32,768 simultaneous colors). All systems include Windows 3.0, which has been pre-loaded and fine-tuned for optimum performance. The NEW MS-DOS 5.0 features, advanced memory management, improved graphical shell, full-screen editor and MS-QBasic. *NOW! All systems come standard in our space saving ergonomic Mid-Tower case.*

Price: While supplying all the *Power and Performance* you demand, Derby also gives you an affordable price.

Conclusion: In the areas of Power, Performance, and Price, no one compares to Derby. With the best service and quality in the industry, why go anywhere else? So, CALL NOW and talk with your own Personal Consultant!

DERBY DELIVERS

- One Year Warranty
- 72 Hour Burn-In Testing
- Life Time Toll Free Technical Support
- All Systems Built In the USA
- 30 Day Money Back Guarantee (Less any shipping charges)
- Shipping & Handling \$45.00
- Same Day Shipping
- All Software pre-loaded & fine-tuned
- No Surcharge on Credit Cards
- New sales hours: 9am - 8pm CST M-F 10am-2pm CST S-S



DerbyTech
Computers
Inc.

1-800-24-DERBY

718 - 15th Avenue / East Moline / Illinois / 61244 / (309) 755-2662

1-800-243-3729

EasyCAD 2— the #1 Rated CAD Software

▶ Number 1 in user satisfaction—PC Week poll.

In competition against other top CAD software for performance, hardware compatibility, ease of use and value, EasyCAD 2 handily won the award that counts most—User Satisfaction (1989, 1990). Now the best is even better.

▶ You Pay Only \$199.00 for the Program CAD Users Rate Number 1.

PC WORLD said it best, "This easy-to-learn program is blindingly fast, and its flexibility, wealth of features and



excellent user interface match those of professional programs costing thousands of dollars more."

In fact, because it is written entirely in assembly language experts say EasyCAD 2's speed rivals CAD packages costing up to twenty times more. So why spend well over \$2000 to get



what EasyCAD 2 can deliver for just \$199.00?

▶ Expanded, productivity-boosting associative dimensioning.

EasyCAD 2's associative dimensioning feature allows you to rotate, stretch or change the scale factor of a drawing and all dimensions are instantly updated to reflect the change. This includes ordinate, angle, radius and diameter as well as other dimension formats. You never have to erase or re-enter dimensions.

▶ Whisk through even the largest drawings.

An enhanced memory manager lets you work through the largest drawings faster than ever.

Plot to file means you can store drawings on disk now and send it to the printer later. And it supports PostScript printer fonts and line weight controls.

▶ More features, less money—guaranteed.

No other CAD software gives you so many features for so little money (and a 30-day money back guarantee): Customizable pull-down menus, script and macro capabilities that automate complex or repetitive tasks, DXF for exchanging drawings and files with other CAD programs and spread sheets. The list goes on.

Call 1 (800) 874-4028 now for more information, plus the name of your nearest dealer. If you already own EasyCAD, ask about our special trade-up programs.



EVOLUTION
EasyCAD 2
COMPUTING

437 S. 48th St., Ste. 106
Tempe, AZ 85281-9936
1(800)874-4028



© 1992 Evolution Computing
EasyCAD2 is a registered trademark of Evolution Computing

Win a \$1,000 gift certificate to PC or Mac Connection!

Please fill out the following information, fold form and mail today to be entered in the drawings:

Name _____

Title _____

Company _____

Main Address _____

Phone Number _____

Fold here first. ↘

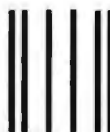

NO POSTAGE
NECESSARY
IF MAILED
IN THE
UNITED STATES

BUSINESS REPLY MAIL

FIRST CLASS MAIL PERMIT NO. 10 PETERBOROUGH, NH

POSTAGE WILL BE PAID BY ADDRESSEE

BYTE

Attn: Julie Perron
One Phoenix Mill Lane
PO Box 809
Peterborough, NH 03458-9979



Fold here second. ↗

• Tape closed. Please DON'T staple.

1992 BYTE Readers' Choice

Instructions: For each of the following categories (where appropriate), please check the product you consider **BEST** for business use. Check only one product per category.

Desktop Computer - PC

A LBRv ss iVnE d386	1	386SX	2	486	3	486SX	4
AST Premium II.....386	5	386SX	6	486	7	486SX	8
Compuadd.....386	9	386SX	10	486	11	486SX	12
Compaq DeskPro.....386	13	386SX	14	486	15	486SX	16
Dell System.....386	17	386SX	18	486	19	486SX	20
Everex Step.....386	21	386SX	22	486	23	486SX	24
Gateway 2000....386	25	386SX	26	486	27	486SX	28
Hewlett-Packard Vectra386	29	386SX	30	486	31	486SX	32
IBM PS/2.....386	33	386SX	34	486	35	486SX	36
NCR.....386	37	386SX	38	486	39	486SX	40
Northgate.....386	41	386SX	42	486	43	486SX	44
Tandon.....386	45	386SX	46	486	47	486SX	48
Tandy.....386	49	386SX	50	486	51	486SX	52
Zeos.....386	53	386SX	54	486	55	486SX	56
Other PC desktop:							

Desktop Computer - Macintosh

Apple Macintosh Classic or Classic II	1
Apple Macintosh IIfx	2
Apple Macintosh IIsi	3
Apple Macintosh IIfx/IIsi	4
Apple Macintosh LC	5
Apple Macintosh Quadra	6
Other Apple Macintosh:	7

Workstation

DEC, write in model:	1
Hewlett-Packard 9000	5
IBM RS/6000	6
MIPS, write in model:	7
NeXT Dimension	10
Silicon Graphics Iris	11
Sun SPARCstation ILC	12
Sun SPARCstation IPX	13
Other workstation:	14

Modem, 9600 bps

Hayes Optima 96	1
Hayes Ultra 96	2
Intel 9600EX	3
Multi-Tech, write in model:	4
Practical Peripherals PM9600SA	8
Prometheus ProModem Ultima	9
Racal Vadic, write in model:	10
Teletbit QBlazer	13
UDS FasTalk V.3	14
USR Robotics, write in model:	15
Other modem:	16

Portable/Notebook Computer

Apple Macintosh Powerbook	1
AST Premium Exec	2
AT&T Safari NSX/20	3
Compaq LTE 386s/20	4
Dell NX20	5
Everex Tempo LX	6
IBM L40SX	7
NEC U Itraite	8
Sharp 6200	9
Tandy 3810 HD	10
Texas Instruments T inSX	11
Toshiba T2000SXe	12
Toshiba T2200SX	13
Zenith MastersPort	14
Zeos Notebook 386	15
Other portable/notebook	16

Handheld/F

Atari Portfolio	1
Casio Boss	2
Hewlett-Pack	3
Psion	4
Poqet	5
Sharp Wizard	6
Other handheld/palmtop:	7

Monitor

Apple Color RGB	1
Mitsubishi Diamond Scan 16L	2
Nanao T560i	3
NEC MultiSync FG	4
Panasonic P1395	5
Radius, write in model:	6
RasterOps, write in model:	9
Tatung, write in	12
ViewSonic 7	15
Other monitor:	16

Laser Printer

Apple LaserWriter IIg	1
Apple Personal LaserWriter II NT	2
Canon LBP-4 Plus	3
GCC Technologies B	4
Hewlett-Packard IIp F	5
Hewlett-Packard IIlp	6
Hewlett-Packard IIsi	7
IBM LaserPrinter 10	8
Okidata OL830	9
NEC Silentwriter	10
QMS 410	11
QMS 815	12
Texas Instruments MicroLaser	13
Other laser printer:	14

Video Board - MS-DOS/Windows

ATI 8514 Ultra	1
ATI VGA Wonder XL	2
Boca SuperVGA	3
Cardinal Multi-AT732	4
Hercules, write in model:	5
Orchid ProDesigner IIS	8
Paradise (W. Digital), write in model:	9
Video Seven VRAM II	13
Other video board:	14

Video Board - Macintosh

Apple 8-24GC	1
Radius Precision Colt	2
RasterOps 24XL TV	3
Supernac Thunder/24	4
Other video board:	5

Word Processing - MS-DOS/Windows

Describe	1
Lotus Ami Pro 2.0	2
Microsoft Word 5.x	3
Microsoft Word for V	4
NBI Legacy 1.x	5
SPC Professional Write 2.x	6
SPC Professional Write Plus	7
WordPerfect 5.1	8
WordStar Professional 6	9
WordStar for Windows	10
Other word processor:	11

Word Processing - Macintosh

ClarisMacWrite II 1.x	1
Microsoft Word 5.0	2
Paragon Concepts N	3
T/Maker WriteNow 2	4
WordPerfect 2.x	5
Other Mac word processor:	6

CAD - MS-DOS/Windows

American Small Business Computers DesignCAD 3D	1
Ashlar Vellum for Windows	2
Autodesk AutoCAD 11	3
Autodesk AutoSketch	4
Computervision DesignView 2.x	5
Evolution Computing EasyCad 2	6
Evolution Computing FastCad	7
Foresight Drafix CAD Ultra/3E	8
Foresight Drafix Windows CA	9
Generic CADD 5.x	10
Intergraph Microstation	11
Other DOS/Windows CAD	12

CAD - Macintosh

Ashlar Vellum	1
Claris CAD	2
DesignCAD Macintosh	3
Other Macintosh CAD:	4

Contact Managers/PIMs

askSam	1
Chronologic Instant Recall 2.x	2
Chronos Software Who What W	3
Contact Software ACT 2.x	4
Lotus Agenda 2.x	5
Micrologic Info Select 2.x	6
Polaris PackRat 4.0	7
Prisma Software Your Way	8
Richmond Technologies Maximizer	9
Other contact manager:	10

Database Managers, Programmable - MS-DOS/Windows

Blyth Omnis V	1
Borland dBase IV	2
Borland Paradox 3.x	3
Clarion Professional Develop	4
Computer Associates DBFast	5
DataEase	6
Fox FoxPro 2.0	7
Microrim Rbase	8
Nantucket Clip	9
Oracle 6.2	10
Software Publishing Superbase 4	11
Other DOS/Windows database:	12

Database Managers, Programmable - Macintosh

Acicus 4th Dimension	1
Blyth Omnis	2
Claris FileMaker	3
Other Mac database	4

Database Client/Server

Microsoft/Sybase SQL Server	1
Gupta SQLbase Server	2
Novell Netware	3
Oracle Server	4
Other database client/server:	5

Choice Awards Survey

Mark only **ONE** item per category. Fold survey and return, no postage necessary, or fax to (603)924-2530.

Desktop Publishing – MS-DOS/Windows

- Aldus PageMaker 4.0 for Windows ☐ 1
- Logitech Finesse ☐ 2
- Microsoft Publisher 1.x for Windows ☐ 3
- Power Up Express Publisher 2.x ☐ 4
- Spinnaker PFS: First Publisher ☐ 5
- Timeworks Publish It! ☐ 6
- Unison World Avaglio ☐ 7
- Ventura Publisher 4.x for Windows ☐ 8
- Other DOS/Windows DTP: ☐ 9

Desktop Publishing – Macintosh

- Aldus PageMaker 4.x ☐ 1
- Letraset Design Studio ☐ 2
- Timeworks Publish It! 2.0 ☐ 3
- QuarkXPress 3.x ☐ 4
- Ventura Publisher ☐ 5
- Other Mac DTP: ☐ 6

Desktop Publishing – UNIX

- Elan Avalon Publisher ☐ 1
- FrameMaker ☐ 2
- Interleaf TPS/Slim ☐ 3
- Island Write/Paint/Draw ☐ 4
- Other UNIX DTP: ☐ 5

E-Mail and Workgroup – DOS/Windows

- Action Technologies The Coordinator II ☐ 1
- Access Technology for Comment ☐ 2
- DaVinci Email for Windows ☐ 3
- Enable Software Higgins ☐ 4
- Lotus CC-Mail ☐ 5
- Lotus Notes ☐ 6
- Microsoft Mail ☐ 7
- WordPerfect Office ☐ 8
- Other E-mail/workgroup: ☐ 9

E-Mail and Workgroup – Macintosh

- Lotus CC-Mail ☐ 1
- Microsoft Mail ☐ 2
- Other E-mail/workgroup: ☐ 3

Graphics – MS-DOS/Windows

- Adobe Illustrator 4.0 ☐ 1
- Aldus Freehand ☐ 2
- Artline 2.x ☐ 3
- Autodesk 3D Studio ☐ 4
- Computer Associates Cricket Graph 1.x ☐ 5
- Computer Support Arts & Letters 3.x ☐ 6
- Corel Draw 2.x for Windows ☐ 7
- Electronic Arts Deluxe Paint II ☐ 8
- Lotus Freelance Graphics for Windows ☐ 9
- Micrografix Designer ☐ 10
- RIX Softworks WinRix ☐ 11
- SPC Harvard Draw for Windows ☐ 12
- ZSoft Publisher's Paintbrush for Windows ☐ 13
- Other DOS/Windows graphics: ☐ 14

Graphics – Macintosh

- Adobe Illustrator 3.x ☐ 1
- Claris MacDraw Pro ☐ 2
- Deneba Canvas 3.x ☐ 3
- Electronic Arts Studio/32 1.1 ☐ 4
- Other Mac graphics: ☐ 5

Network Operating Systems – DOS/OS/2

- Artisoft LANtastic ☐ 1
- Banyan VINES 4.x ☐ 2
- Microsoft LAN Manager 2.0 ☐ 3
- Novell NetWare 3.11 ☐ 4
- Novell NetWare 286 ☐ 5

- Performance Technology PowerLAN ☐ 6
- Other DOS/OS/2 network OS: ☐ 7

Network Operating Systems – Macintosh

- Apple AppleShare 3.0 ☐ 1
- Novell NetWare 3.0 ☐ 2
- Sitka TOPS 3.x ☐ 3
- Other Mac network OS: ☐ 4

Memory Managers

- Helix Software Netroom ☐ 1
- PharLap 386/vmm ☐ 2
- Qualitas 386Max 5.x ☐ 3
- Quarterdeck QEMM 386 ☐ 4
- Other memory mgr: ☐ 5

Optical Character Recognition

- Caere OmniPage Professional 1.x ☐ 1
- Calera WordScan+ ☐ 2
- OCR Systems Read Right 3.x for Windows ☐ 3
- Other OCR: ☐ 4

Operating Systems/Environments

- Apple System 7.0 ☐ 1
- Digital Research DR-DO ☐ 2
- Geoworks Ensemble 1.x ☐ 3
- Hewlett-Packard New W ☐ 4
- IBM OS/2 1.x/2.x ☐ 5
- Interactive UNIX ☐ 6
- Microsoft MS-DOS ☐ 7
- Microsoft Windows 3.0 ☐ 8
- Quarterdeck DesqView ☐ 9
- SCO Open Desktop ☐ 10
- Sun SunView ☐ 11
- Sunsoft Solaris ☐ 12
- Other OS: ☐ 13

Programming Language – DOS/Windows

- Asymetrix Tool Book ☐ 1
- Borland ObjectVision 2.x ☐ 2
- Borland Turbo C ☐ 3
- Borland Turbo Pas 6.x ☐ 4
- Microsoft BASIC 7 ☐ 5
- Microsoft C 6.x ☐ 6
- Microsoft QuickBASIC 4.x ☐ 7
- Microsoft QuickC 2.x ☐ 8
- Microsoft Visual BASIC ☐ 9
- Watcom C8.5/386 ☐ 10
- Whitewater Group Actor 3.x ☐ 11
- Within Realizer ☐ 12
- Zortech C + 2.x ☐ 13
- Other programming language: ☐ 14

Programming Language – Macintosh

- Apple MPW ☐ 1
- Claris HyperCard 2.x ☐ 2
- Silicon Beach Supercard 1.0 ☐ 3
- Symantec Think Pascal 3.x ☐ 4
- Symantec Think C ☐ 5
- TGS Prograph 2.x ☐ 6
- Zortech C + 2.x ☐ 7
- Other programming language: ☐ 8

Project Management

- CompuServe Up & Running ☐ 1
- Harvard Project Manager ☐ 2
- Instaplan 5000 ☐ 3
- Microman ☐ 4
- Micro Planner International ☐ 5
- Microsoft Project 1.x for Windows ☐ 6
- Primavera SureTrak Project Scheduler ☐ 7

- Symantec On Target ☐ 8
- Symantec TimeLine 5.0 ☐ 9
- Other project mgr: ☐ 10

Spreadsheet – MS-DOS/Windows

- Borland Quattro Pro 3.0 ☐ 1
- Computer Associates CA-Complete ☐ 2
- Computer Associates Supercalc 5.x ☐ 3
- Informix Wingz 1.x ☐ 4
- Lotus 1-2-3 2.3/3.x ☐ 5
- Lotus 1-2-3 for Windows ☐ 6
- Microsoft Excel 3.x ☐ 7
- Microsoft Excel 3.x ☐ 8
- Other spreadsheet: ☐ 9

Spreadsheet – Macintosh

- Claris Resolve ☐ 1
- Informix Wingz ☐ 2
- Lotus 1-2-3 Mac ☐ 3
- Microsoft Excel ☐ 4
- Other Mac spreadsheet: ☐ 5

Utilities – MS-DOS/Windows

- Central Point Software PC Tools Deluxe 7.x ☐ 1
- Fifth Generation Direct Access 5.x ☐ 2
- Fifth Generation Fastback Plus 3.x ☐ 3
- Gibson Research Spirite II 2.x ☐ 4
- hDC FileApps ☐ 5
- Lotus Magellan 2.x ☐ 6
- Mace Utilities 1990 ☐ 7
- Multisoft PC-Kwik Power Pak 2.x ☐ 8
- Norton/Symantec Desktop for Windows ☐ 9
- Norton/Symantec Utilities 6.x ☐ 10
- Traveling Software LapLink Pro 4.1 ☐ 11
- XTree Gold 2.x ☐ 12
- Other DOS/Windows utilities: ☐ 13

Utilities – Macintosh

- Central Point Mac Tools Deluxe ☐ 1
- CESoftware QuickKeys ☐ 2
- Fifth Generation Fastback II 2.x ☐ 3
- Norton/Symantec Utilities Mac ☐ 4
- On Technology On Location ☐ 5
- Symantec Utilities (SUM) II 2.x ☐ 6
- XTree Mac ☐ 7
- Other Macintosh utilities: ☐ 8

Over 100 new products to hear:

Over 50 software products to hear:



Attention! **You Can Win**



in Gift Certificates for Computer Products from PC or Mac Connection by Participating in the 1992 BYTE *Readers' Choice Survey!*

"Our BYTE Readers' Choice Awards come from a singular source — you, the reader. You are the expert end users of today's hardware and software. What you have to say by your votes is important to the industry. And when BYTE readers speak, the industry listens."

Dennis Allen, Editor in Chief, BYTE

To be eligible to win a prize, fill in your choice of products in the various categories. Be sure to fill in the prize drawing form on the back, and mail to BYTE today. The winning products will be announced in an upcoming issue of BYTE.

Deadline for entry in prize drawings is March 1, 1992.

There will be three winners selected randomly, each receiving a \$1,000 gift certificate.

Winners will be notified by March 15, 1992.

FREE PRODUCT INFORMATION

Mail Your Completed Card Today. For Quicker Response, Fax to 1-413-637-4343!

Circle the numbers on Inquiry Card which correspond to inquiry numbers assigned to items of interest to you.

Check all the appropriate answers to questions "A" through "E".

Print Your name and address and mail, or fax to
1 - 4 1 3 - 6 3 7 4 3 4 3

Fill out this coupon carefully. PLEASE PRINT.

NAME _____
TITLE _____

PHONE _____ FAX _____

A. What is your primary job function/principal area of responsibility? (Check one.)

- 1 ☐ MIS/OP
2 ☐ Programmer/Systems Analyst
3 ☐ Administration/Management
4 ☐ Sales/Marketing
5 ☐ Engineer/Scientist
6 ☐ Other

B. What is your level of management responsibility?

- 7 ☐ Senior-level
8 ☐ Middle-level
9 ☐ Professional

C. Are you a reseller (VAR, VAD, Dealer, Consultant)?

- 10 ☐ Yes
11 ☐ No

D. What operating systems are you currently using? (Check all that apply.)

- 12 ☐ PC/MSDOS
13 ☐ DOS + Windows
14 ☐ OS/2
15 ☐ UNIX
16 ☐ MacOS
17 ☐ VAX/VMS

E. For how many people do you influence the purchase of hardware or software?

- 18 ☐ 1-25
19 ☐ 26-50
20 ☐ 51-99
21 ☐ 100 or more

☐ Please send me one year of *BYTE Magazine* for \$24.95 and bill me. Offer valid in U.S. and possessions only.

FEBRUARY

IRSD02C

Inquiry Numbers 1-493

1 2 3 4 5 6 7 8 9 10 11 12 13 14 15 16 17
18 19 20 21 22 23 24 25 26 27 28 29 30 31 32 33 34
35 36 37 38 39 40 41 42 43 44 45 46 47 48 49 50 51
52 53 54 55 56 57 58 59 60 61 62 63 64 65 66 67 68
69 70 71 72 73 74 75 76 77 78 79 80 81 82 83 84 85
86 87 88 89 90 91 92 93 94 95 96 97 98 99 100 101 102
103 104 105 106 107 108 109 110 111 112 113 114 115 116 117 118 119
120 121 122 123 124 125 126 127 128 129 130 131 132 133 134 135 136
137 138 139 140 141 142 143 144 145 146 147 148 149 150 151 152 153
154 155 156 157 158 159 160 161 162 163 164 165 166 167 168 169 170
171 172 173 174 175 176 177 178 179 180 181 182 183 184 185 186 187
188 189 190 191 192 193 194 195 196 197 198 199 200 201 202 203 204
205 206 207 208 209 210 211 212 213 214 215 216 217 218 219 220 221
222 223 224 225 226 227 228 229 230 231 232 233 234 235 236 237 238
239 240 241 242 243 244 245 246 247 248 249 250 251 252 253 254 255
256 257 258 259 260 261 262 263 264 265 266 267 268 269 270 271 272
273 274 275 276 277 278 279 280 281 282 283 284 285 286 287 288 289
290 291 292 293 294 295 296 297 298 299 300 301 302 303 304 305 306
307 308 309 310 311 312 313 314 315 316 317 318 319 320 321 322 323
324 325 326 327 328 329 330 331 332 333 334 335 336 337 338 339 340
341 342 343 344 345 346 347 348 349 350 351 352 353 354 355 356 357
358 359 360 361 362 363 364 365 366 367 368 369 370 371 372 373 374
375 376 377 378 379 380 381 382 383 384 385 386 387 388 389 390 391
392 393 394 395 396 397 398 399 400 401 402 403 404 405 406 407 408
409 410 411 412 413 414 415 416 417 418 419 420 421 422 423 424 425
426 427 428 429 430 431 432 433 434 435 436 437 438 439 440 441 442
443 444 445 446 447 448 449 450 451 452 453 454 455 456 457 458 459
460 461 462 463 464 465 466 467 468 469 470 471 472 473 474 475 476
477 478 479 480 481 482 483 484 485 486 487 488 489 490 491 492 493

Inquiry Numbers 494-986

494 495 496 497 498 499 500 501 502 503 504 505 506 507 508 509 510
511 512 513 514 515 516 517 518 519 520 521 522 523 524 525 526 527
528 529 530 531 532 533 534 535 536 537 538 539 540 541 542 543 544
545 546 547 548 549 550 551 552 553 554 555 556 557 558 559 560 561
562 563 564 565 566 567 568 569 570 571 572 573 574 575 576 577 578
579 580 581 582 583 584 585 586 587 588 589 590 591 592 593 594 595
596 597 598 599 600 601 602 603 604 605 606 607 608 609 610 611 612
613 614 615 616 617 618 619 620 621 622 623 624 625 626 627 628 629
630 631 632 633 634 635 636 637 638 639 640 641 642 643 644 645 646
647 648 649 650 651 652 653 654 655 656 657 658 659 660 661 662 663
664 665 666 667 668 669 670 671 672 673 674 675 676 677 678 679 680
681 682 683 684 685 686 687 688 689 690 691 692 693 694 695 696 697
698 699 700 701 702 703 704 705 706 707 708 709 710 711 712 713 714
715 716 717 718 719 720 721 722 723 724 725 726 727 728 729 730 731
732 733 734 735 736 737 738 739 740 741 742 743 744 745 746 747 748
749 750 751 752 753 754 755 756 757 758 759 760 761 762 763 764 765
766 767 768 769 770 771 772 773 774 775 776 777 778 779 780 781 782
783 784 785 786 787 788 789 790 791 792 793 794 795 796 797 798 799
800 801 802 803 804 805 806 807 808 809 810 811 812 813 814 815 816
817 818 819 820 821 822 823 824 825 826 827 828 829 830 831 832 833
834 835 836 837 838 839 840 841 842 843 844 845 846 847 848 849 850
851 852 853 854 855 856 857 858 859 860 861 862 863 864 865 866 867
868 869 870 871 872 873 874 875 876 877 878 879 880 881 882 883 884
885 886 887 888 889 890 891 892 893 894 895 896 897 898 899 900 901
902 903 904 905 906 907 908 909 910 911 912 913 914 915 916 917 918
919 920 921 922 923 924 925 926 927 928 929 930 931 932 933 934 935
936 937 938 939 940 941 942 943 944 945 946 947 948 949 950 951 952
953 954 955 956 957 958 959 960 961 962 963 964 965 966 967 968 969
970 971 972 973 974 975 976 977 978 979 980 981 982 983 984 985 986

Inquiry Numbers 987-1479

987 988 989 990 991 992 993 994 995 996 997 998 999 1000 1001 1002 1003
1004 1005 1006 1007 1008 1009 1010 1011 1012 1013 1014 1015 1016 1017 1018 1019 1020
1021 1022 1023 1024 1025 1026 1027 1028 1029 1030 1031 1032 1033 1034 1035 1036 1037
1038 1039 1040 1041 1042 1043 1044 1045 1046 1047 1048 1049 1050 1051 1052 1053 1054
1055 1056 1057 1058 1059 1060 1061 1062 1063 1064 1065 1066 1067 1068 1069 1070 1071
1072 1073 1074 1075 1076 1077 1078 1079 1080 1081 1082 1083 1084 1085 1086 1087 1088
1089 1090 1091 1092 1093 1094 1095 1096 1097 1098 1099 1100 1101 1102 1103 1104 1105
1106 1107 1108 1109 1110 1111 1112 1113 1114 1115 1116 1117 1118 1119 1120 1121 1122
1123 1124 1125 1126 1127 1128 1129 1130 1131 1132 1133 1134 1135 1136 1137 1138 1139
1140 1141 1142 1143 1144 1145 1146 1147 1148 1149 1150 1151 1152 1153 1154 1155 1156
1157 1158 1159 1160 1161 1162 1163 1164 1165 1166 1167 1168 1169 1170 1171 1172 1173
1174 1175 1176 1177 1178 1179 1180 1181 1182 1183 1184 1185 1186 1187 1188 1189 1190
1191 1192 1193 1194 1195 1196 1197 1198 1199 1200 1201 1202 1203 1204 1205 1206 1207
1208 1209 1210 1211 1212 1213 1214 1215 1216 1217 1218 1219 1220 1221 1222 1223 1224
1225 1226 1227 1228 1229 1230 1231 1232 1233 1234 1235 1236 1237 1238 1239 1240 1241
1242 1243 1244 1245 1246 1247 1248 1249 1250 1251 1252 1253 1254 1255 1256 1257 1258
1259 1260 1261 1262 1263 1264 1265 1266 1267 1268 1269 1270 1271 1272 1273 1274 1275
1276 1277 1278 1279 1280 1281 1282 1283 1284 1285 1286 1287 1288 1289 1290 1291 1292
1293 1294 1295 1296 1297 1298 1299 1300 1301 1302 1303 1304 1305 1306 1307 1308 1309
1310 1311 1312 1313 1314 1315 1316 1317 1318 1319 1320 1321 1322 1323 1324 1325 1326
1327 1328 1329 1330 1331 1332 1333 1334 1335 1336 1337 1338 1339 1340 1341 1342 1343
1344 1345 1346 1347 1348 1349 1350 1351 1352 1353 1354 1355 1356 1357 1358 1359 1360
1361 1362 1363 1364 1365 1366 1367 1368 1369 1370 1371 1372 1373 1374 1375 1376 1377
1378 1379 1380 1381 1382 1383 1384 1385 1386 1387 1388 1389 1390 1391 1392 1393 1394
1395 1396 1397 1398 1399 1400 1401 1402 1403 1404 1405 1406 1407 1408 1409 1410 1411
1412 1413 1414 1415 1416 1417 1418 1419 1420 1421 1422 1423 1424 1425 1426 1427 1428
1429 1430 1431 1432 1433 1434 1435 1436 1437 1438 1439 1440 1441 1442 1443 1444 1445
1446 1447 1448 1449 1450 1451 1452 1453 1454 1455 1456 1457 1458 1459 1460 1461 1462
1463 1464 1465 1466 1467 1468 1469 1470 1471 1472 1473 1474 1475 1476 1477 1478 1479

BUSINESS REPLY MAIL

FIRST CLASS MAIL PERMIT NO. 176 PITTSFIELD, MA

POSTAGE WILL BE PAID BY ADDRESSEE

BYTE

READER SERVICE

PO Box 5110

Pittsfield, MA 01203-9926

USA

NO POSTAGE
NECESSARY
IF MAILED
IN THE
UNITED STATES



FREE PRODUCT INFORMATION

Mail Your Completed Card Today. For Quicker Response, Fax to 1-413-637-4343!

Circle the numbers on Inquiry Card which correspond to inquiry numbers assigned to items of interest to you.

Check all the appropriate answers to questions "A" through "E".

Print Your name and address and mail, or fax to
1 - 4 1 3 - 6 3 7 - 4 3 4 3

NO POSTAGE
NECESSARY
IF MAILED
IN THE
UNITED STATES

BUSINESS REPLY MAIL

FIRST CLASS MAIL PERMIT NO. 176 PITTSFIELD, MA

POSTAGE WILL BE PAID BY ADDRESSEE

BYTE

READER SERVICE

PO Box 5110

Pittsfield, MA 01203-9926

USA

Fill out this coupon carefully. PLEASE PRINT.

NAME _____
TITLE _____
COMPANY _____
ADDRESS _____
CITY _____ STATE _____ ZIP _____
PHONE _____ FAX _____

Inquiry Numbers 1-493

1 2 3 4 5 6 7 8 9 10 11 12 13 14 15 16 17
18 19 20 21 22 23 24 25 26 27 28 29 30 31 32 33 34
35 36 37 38 39 40 41 42 43 44 45 46 47 48 49 50 51
52 53 54 55 56 57 58 59 60 61 62 63 64 65 66 67 68
69 70 71 72 73 74 75 76 77 78 79 80 81 82 83 84 85
86 87 88 89 90 91 92 93 94 95 96 97 98 99 100 101 102
103 104 105 106 107 108 109 110 111 112 113 114 115 116 117 118 119
120 121 122 123 124 125 126 127 128 129 130 131 132 133 134 135 136
137 138 139 140 141 142 143 144 145 146 147 148 149 150 151 152 153
154 155 156 157 158 159 160 161 162 163 164 165 166 167 168 169 170
171 172 173 174 175 176 177 178 179 180 181 182 183 184 185 186 187
188 189 190 191 192 193 194 195 196 197 198 199 200 201 202 203 204
205 206 207 208 209 210 211 212 213 214 215 216 217 218 219 220 221
222 223 224 225 226 227 228 229 230 231 232 233 234 235 236 237 238
239 240 241 242 243 244 245 246 247 248 249 250 251 252 253 254 255
256 257 258 259 260 261 262 263 264 265 266 267 268 269 270 271 272
273 274 275 276 277 278 279 280 281 282 283 284 285 286 287 288 289
290 291 292 293 294 295 296 297 298 299 300 301 302 303 304 305 306
307 308 309 310 311 312 313 314 315 316 317 318 319 320 321 322 323
324 325 326 327 328 329 330 331 332 333 334 335 336 337 338 339 340
341 342 343 344 345 346 347 348 349 350 351 352 353 354 355 356 357
358 359 360 361 362 363 364 365 366 367 368 369 370 371 372 373 374
375 376 377 378 379 380 381 382 383 384 385 386 387 388 389 390 391
392 393 394 395 396 397 398 399 400 401 402 403 404 405 406 407 408
409 410 411 412 413 414 415 416 417 418 419 420 421 422 423 424 425
426 427 428 429 430 431 432 433 434 435 436 437 438 439 440 441 442
443 444 445 446 447 448 449 450 451 452 453 454 455 456 457 458 459
460 461 462 463 464 465 466 467 468 469 470 471 472 473 474 475 476
477 478 479 480 481 482 483 484 485 486 487 488 489 490 491 492 493

Inquiry Numbers 494-986

494 495 496 497 498 499 500 501 502 503 504 505 506 507 508 509 510
511 512 513 514 515 516 517 518 519 520 521 522 523 524 525 526 527
528 529 530 531 532 533 534 535 536 537 538 539 540 541 542 543 544
545 546 547 548 549 550 551 552 553 554 555 556 557 558 559 560 561
562 563 564 565 566 567 568 569 570 571 572 573 574 575 576 577 578
579 580 581 582 583 584 585 586 587 588 589 590 591 592 593 594 595
596 597 598 599 600 601 602 603 604 605 606 607 608 609 610 611 612
613 614 615 616 617 618 619 620 621 622 623 624 625 626 627 628 629
630 631 632 633 634 635 636 637 638 639 640 641 642 643 644 645 646
647 648 649 650 651 652 653 654 655 656 657 658 659 660 661 662 663
664 665 666 667 668 669 670 671 672 673 674 675 676 677 678 679 680
681 682 683 684 685 686 687 688 689 690 691 692 693 694 695 696 697
698 699 700 701 702 703 704 705 706 707 708 709 710 711 712 713 714
715 716 717 718 719 720 721 722 723 724 725 726 727 728 729 730 731
732 733 734 735 736 737 738 739 740 741 742 743 744 745 746 747 748
749 750 751 752 753 754 755 756 757 758 759 760 761 762 763 764 765
766 767 768 769 770 771 772 773 774 775 776 777 778 779 780 781 782
783 784 785 786 787 788 789 790 791 792 793 794 795 796 797 798 799
800 801 802 803 804 805 806 807 808 809 810 811 812 813 814 815 816
817 818 819 820 821 822 823 824 825 826 827 828 829 830 831 832 833
834 835 836 837 838 839 840 841 842 843 844 845 846 847 848 849 850
851 852 853 854 855 856 857 858 859 860 861 862 863 864 865 866 867
868 869 870 871 872 873 874 875 876 877 878 879 880 881 882 883 884
885 886 887 888 889 890 891 892 893 894 895 896 897 898 899 900 901
902 903 904 905 906 907 908 909 910 911 912 913 914 915 916 917 918
919 920 921 922 923 924 925 926 927 928 929 930 931 932 933 934 935
936 937 938 939 940 941 942 943 944 945 946 947 948 949 950 951 952
953 954 955 956 957 958 959 960 961 962 963 964 965 966 967 968 969
970 971 972 973 974 975 976 977 978 979 980 981 982 983 984 985 986

D. What operating systems are you currently using? (Check all that apply.)

12 ☐ PC/MS DOS 15 ☐ UNIX
13 ☐ DOS - Windows 16 ☐ MacOS
14 ☐ OS/2 17 ☐ VAX/VMS

E. For how many people do you influence the purchase of hardware or software?

18 ☐ 1-25 20 ☐ 51-99
19 ☐ 26-50 21 ☐ 100 or more

☐ Please send me one year of BYTE Magazine for \$24.95 and bill me. Offer valid in U.S. and possessions only.

Inquiry Numbers 987-1479

987 988 989 990 991 992 993 994 995 996 997 998 999 1000 1001 1002 1003
1004 1005 1006 1007 1008 1009 1010 1011 1012 1013 1014 1015 1016 1017 1018 1019 1020
1021 1022 1023 1024 1025 1026 1027 1028 1029 1030 1031 1032 1033 1034 1035 1036 1037
1038 1039 1040 1041 1042 1043 1044 1045 1046 1047 1048 1049 1050 1051 1052 1053 1054
1055 1056 1057 1058 1059 1060 1061 1062 1063 1064 1065 1066 1067 1068 1069 1070 1071
1072 1073 1074 1075 1076 1077 1078 1079 1080 1081 1082 1083 1084 1085 1086 1087 1088
1089 1090 1091 1092 1093 1094 1095 1096 1097 1098 1099 1100 1101 1102 1103 1104 1105
1106 1107 1108 1109 1110 1111 1112 1113 1114 1115 1116 1117 1118 1119 1120 1121 1122
1123 1124 1125 1126 1127 1128 1129 1130 1131 1132 1133 1134 1135 1136 1137 1138 1139
1140 1141 1142 1143 1144 1145 1146 1147 1148 1149 1150 1151 1152 1153 1154 1155 1156
1157 1158 1159 1160 1161 1162 1163 1164 1165 1166 1167 1168 1169 1170 1171 1172 1173
1174 1175 1176 1177 1178 1179 1180 1181 1182 1183 1184 1185 1186 1187 1188 1189 1190
1191 1192 1193 1194 1195 1196 1197 1198 1199 1200 1201 1202 1203 1204 1205 1206 1207
1208 1209 1210 1211 1212 1213 1214 1215 1216 1217 1218 1219 1220 1221 1222 1223 1224
1225 1226 1227 1228 1229 1230 1231 1232 1233 1234 1235 1236 1237 1238 1239 1240 1241
1242 1243 1244 1245 1246 1247 1248 1249 1250 1251 1252 1253 1254 1255 1256 1257 1258
1259 1260 1261 1262 1263 1264 1265 1266 1267 1268 1269 1270 1271 1272 1273 1274 1275
1276 1277 1278 1279 1280 1281 1282 1283 1284 1285 1286 1287 1288 1289 1290 1291 1292
1293 1294 1295 1296 1297 1298 1299 1300 1301 1302 1303 1304 1305 1306 1307 1308 1309
1310 1311 1312 1313 1314 1315 1316 1317 1318 1319 1320 1321 1322 1323 1324 1325 1326
1327 1328 1329 1330 1331 1332 1333 1334 1335 1336 1337 1338 1339 1340 1341 1342 1343
1344 1345 1346 1347 1348 1349 1350 1351 1352 1353 1354 1355 1356 1357 1358 1359 1360
1361 1362 1363 1364 1365 1366 1367 1368 1369 1370 1371 1372 1373 1374 1375 1376 1377
1378 1379 1380 1381 1382 1383 1384 1385 1386 1387 1388 1389 1390 1391 1392 1393 1394
1395 1396 1397 1398 1399 1400 1401 1402 1403 1404 1405 1406 1407 1408 1409 1410 1411
1412 1413 1414 1415 1416 1417 1418 1419 1420 1421 1422 1423 1424 1425 1426 1427 1428
1429 1430 1431 1432 1433 1434 1435 1436 1437 1438 1439 1440 1441 1442 1443 1444 1445
1446 1447 1448 1449 1450 1451 1452 1453 1454 1455 1456 1457 1458 1459 1460 1461 1462
1463 1464 1465 1466 1467 1468 1469 1470 1471 1472 1473 1474 1475 1476 1477 1478 1479



JERRY
POURNELLE

THE HIGH END

A few readers have written to ask why I spend so much time with high-end equipment, so I'll start by answering that.

My first microcomputer, Ezekial (or Zeke I), cost \$12,000 in 1976. About half of that cost was for a Diablo letter-quality printer; the rest was for the computer kits, the cost of having Tony Pietsch and his Caltech crew build them, systems integration, and software. That was a lot of money in those days: what I got was a 64-KB system running at 2 MHz, two 8-inch floppy drives capable of storing 128 KB per disk, Digital Research CP/M and utilities, Microsoft BASIC, and a word processor called Electric Pencil.

I had to borrow the money to buy that machine, and it was worth every cent, because it greatly increased my productivity as a writer. I loved it, and that led to this column.

Within two years after I bought Zeke, you could have bought his like for a quarter of what I paid. It's the same now: the high-end stuff you can't afford today will be affordable in a year or two, and three years from now, you won't know how you lived without it. Meanwhile, you get this advantage: my playing with this stuff not only brings it to your attention but also gets folded back into the system design. Sometimes you see that happen, but often you don't: sometimes I won't write about a system until companies have taken it back and made some design improvements.

If I've drifted just a bit toward high-ticket items recently, it's largely because there are so many of them. I always try to include shareware and tips for making do with older and cheaper equipment; alas, if page count is tight, that's often what's cut. I'll pay more attention to that in the future.

Setting Up

I've been setting up a new Arche Legacy 486. I recommend 486 systems to anyone who can possibly afford them; and if you can't get a 486, you might think about a temporary stage with a cheap 386SX until you can. My reasoning is this: the 286 was not well designed, and it isn't much good for multiple task-switching operations using Desqview, Windows, or OS/2. The least you ought to have is a 386SX.

Full 386DX machines are very good, and if you install a math chip—there are many available now—they will do just about everything. I'm writing this on Big Cat, an older Cheetah 386/25 with a 387. However, it's about as cheap nowadays to manufacture a 486 system as

it is to build a 386 with a math chip; the 486 is more efficient than the 386. As to why you want the math chip, believe me, you do: more and more software takes advantage of it even if you don't know it. From spreadsheets to math programs, a math chip speeds things up.

The new Arche Legacy 486 is a 33-MHz machine with 8 MB of memory on the motherboard and a 200-MB SCSI hard drive. Its first task will be to function as a test-bed for a lot of other stuff: my major precaution against mischief is always to have a good fast system totally isolated from my network and to put everything new on that. The Arche 486 is a bit too good a system to stay in that duty, but just now I don't have another test-bed system, and I do have the Arche system available.

Arche equipment is solid and well designed and comes with a 90-day on-site service warranty. You can extend that to two years of on-site service for only \$149. As it happens, my previous Arche 486 was an experimental model, and the contract-service people came out to replace the motherboard. I was quite favorably impressed, and they had no idea who I was. Incidentally, the new motherboard design was, in part, due to problems I'd detected, and I'm pleased to say that the new system has none of them.

LapLink Pro 4.0

The Arche 486 replaces an experimental 486 that was getting increasingly flaky. No one wants an unreliable machine, but clearly, the one machine that has to work properly is the one used to test other equipment. The first task was to transfer the software from the old machine to the new one.

Neither machine was, nor would be, on a network, so I had to use some kind of port-to-port transfer. Normally, if the machines are close enough together—these were—I use LapLink 3.0 (LL3) in parallel-turbo mode,

The latest, most expensive computer technology will eventually trickle down to everyone



but I just got a copy of the new LapLink Pro 4.0.

LapLink Pro has many features not available in LL3. The most spectacular is that it will send files, and itself, over a modem. Sending itself takes about 15 minutes at 2400 bps. After you are done, LapLink Pro will try to speed things up; once you have LapLink Pro running properly at home, you can set it to answer the phone and do file transfers from anywhere. You can (and should) set things to require a password. The package comes with the new LapLink "designer" serial and parallel cables.

The tower-configuration experimental machine that I was transferring from kept crashing, and I was getting worried. I'd already opened it and taken out every unnecessary board; that kept it running a little longer between crashes, but every few minutes the screen would dissolve into white goo, and there was nothing for it but to turn it off for a while. This made a great opportunity to test LapLink Pro, which is much easier to restart after interruptions.

What I'd done was create on the Arche system a subdirectory called Old486, and under that, I'd created subdirectories called C1, D1...M1, corresponding to the subdirectories on the older machine, which had been set up under DOS 3.3 and thus had no logical drive larger than 32 MB. LapLink Pro then took over and created subdirectories on the target drive as needed. The only problem was the constant interruptions from the machine crashing.

Then inspiration hit. I expect you've already figured it out. I took off the cover, got a large electric fan, and set it on the floor to blow across the motherboard. Voilà! After that, everything went automatically. Because LapLink Pro uses a file-compression system, it's much faster than the old LL3. For example, I recently sent (in parallel mode) 35 MB comprising over 1300 files and requiring creation of about a hundred subdirectories between the Cheetah 486 and the Arche 486; total time, 13 minutes. That's fast.

LapLink Pro has a lot of new smarts about file dates and duplicates. If the times on the two machines differ, LapLink Pro notices and asks if you want to do something about it. The command screens are quite unlike those of the old LapLink we all know and love; fortunately, they're just as intuitive—or almost so. In old LapLink, to "tag" a file for sending, you push the t key. That does nothing in LapLink Pro, and it took me a while to figure out that the space bar now does that job. Even so, although the machine kept crashing every few minutes, I got LapLink Pro running without opening the manual.

I since have read that book, and I advise you to do so: LapLink Pro is just crammed with new features worth knowing about. There's even a small text editor so that you can modify a file before sending it. The manual is well written.

There's more, all good. Once again Traveling Software has come up with a

LapLink Pro's
most spectacular
feature is that it will
send files, and itself,
over a modem.

genuine improvement to a product that was already as good as anything in the field. Highly recommended.

Tooling Up

Once I had everything off the old machine, it was time to clean off its disk. It's probably paranoid of me, but I always do that before sending anything back. I don't really suppose anyone is going to use Norton Utilities to restore erased files—but I did once get a test machine that had not been erased at all, and it contained the previous evaluator's Quicken files of personal finance, the telephone numbers of her pediatrician and psychiatrist, and even a lot of personal letters as well as evaluation software. She'd wish she used Norton Utilities' WIPEDISK if she knew what she left on there....

Anyway, I set it up to do WIPEDISK on every logical drive, including C. That took a while, but it's thorough.

While that was running, I installed Norton Commander on the new Arche. I no longer routinely install the Norton Editor, but I find I really can't do without Commander. Even though MS-DOS 5.0 has a neat little full-screen editor available at all times, I find I generally use Commander's text editor for little jobs like adjusting CONFIG.SYS and AUTOEXEC.BAT; absolutely nothing beats Commander for copying or moving files from one directory to another. It's also great for managing MCI Mail. I don't like DOS shells much, but I sure do like Commander.

After that it was Norton Utilities 6.01,

which is enough of an improvement over versions 4.5 and 5.0 to be worth getting: version 6.01 puts back the neat features of 4.5 that were missing in 5.0 and adds new capabilities. Norton Utilities has file recovery, of course, but it also has directory sorts, a file finder, a batch enhancer that lets you build batch files that do useful work, and other such stuff. Like Norton Commander, it's something I don't like to be without.

I then installed Q&A 4.0, which I've said enough about before. It's the database and word processing program of choice at Chaos Manor. Others may be more powerful, but none are easier to learn—or easier to use once learned. While I was at it, I put in GrandView, Symantec's outline program. I have discovered over the years that although I approve of outline programs, I tend to use them less and less. However, when I'm trying to put together an essay on a new subject, I'm glad to have an outliner, and GrandView is the one I'm used to.

Minor Problems

Next, I connected the Corel SCSI Controller Board that runs the daisy chain with the Pioneer Dual Optical Disk Drive and the Pioneer 6-Disc CD-ROM Mini-changer. These won't stay on a test-bed machine long: they're assets I need on the network, but they're also a fair test for the Arche's compatibility.

I opened up the Arche to insert the Corel SCSI Controller Board. There's only one 8-bit slot in the Arche; for some reason, that slot is up at the top nearest the drive cages. I had three cards to insert: the Corel SCSI, Brown-Waugh Publishing's Sound Blaster, and an Intel Net Satisfaxion fax/modem card. Since the Corel SCSI is an 8-bit board, it seemed reasonable to put it in the 8-bit slot. That meant sliding it under the cables going from the disk drive controller card. There were a couple of other cables running nearby, including the ones that led to the Arche's primary serial and parallel ports.

I inserted the card and turned on the machine. It trundled for a moment and then reported, "CMOS battery low. Press to continue." Oops, thought I: one of those cables was the CMOS battery cable, and I'd knocked the battery connector loose. Nothing for it but to remove the Corel board, reach down under the disk cage, and push the battery connector firmly into place. No problem. It was tedious and took longer than I expected, but it wasn't difficult.

I turned the machine on.

No CMOS at all. No access to the hard drive. Nothing. I would have to set all



GO

START OVER
Imported EISA board
has no tech support

GO BACK 1 SPACE
Discount board
has compatibility
problems



Cheap EISA
products force
bankruptcy

NOBODY WILL VISIT YOU HERE

START
HERE

Cheap board fails in
UNIX system

Select Dependable AMI
EISA motherboards

No AMI
EISA BIOS

Discount
boards not
worth the savings

AMI EISA

The Only Game In Town

For EISA, there is only one player to consider—AMI. Whether it's motherboards, BIOS, utilities, or SCSI host adapters, AMI is the single source for advanced EISA technology.

ADVANCED EISA & MODULAR CPU MOTHERBOARDS

With AMI leading the way in EISA motherboard designs, you will benefit from bulletproof performance and proven reliability.

- **EZ-Flex**—A new modular CPU design offering easy upgrades to future technology.
- **Enterprise II**—A proven EISA performer, popular for critical applications.



THE LEADING EISA BIOS

AMI is the world-wide standard for BIOS. AMI's EISA BIOS provides the reliability, compatibility, and features you desire. Plus, it's compatible with AMI's BIOS Configuration Utility, providing on-site customization for the Integrator or OEM.

Circle 14 on Inquiry Card
(RESELLERS: 15).

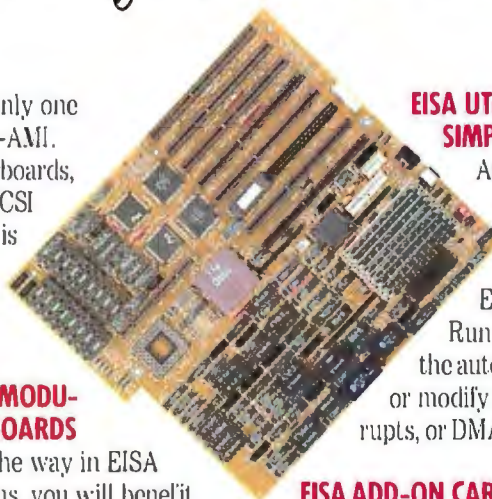

EISA UTILITIES MAKE THE JOB SIMPLE

AMI designed and developed the EISA Configuration Utility to make configuring EISA products a snap. Run the ECU and select the auto configuration option, or modify the I/O ports, interrupts, or DMA settings as you desire.

EISA ADD-ON CARDS

The Fast Disk EISA SCSI Host Adapter, with a combination of 16 MB cache, and intelligent 386SX I/O management, is the fastest SCSI host adapter on the market today. Look to AMI for other EISA cards in the near future.



THE AMI DIFFERENCE

AMI's expertise covers the entire EISA environment. With research, engineering and support functions under one roof, AMI is unmatched in knowledge and support. Call AMI, and you will understand why AMI's "monopoly" on EISA makes it the only game in town.



SINGLE SOURCE TECHNOLOGY

AMERICAN MEGATRENDS, INC.
800-U-BUY-AMI or 800-828-9264, 404-263-8181, fax 404-263-9381

Imported board
proves unreliable

GO BACK 1 SPACE

Use AMI EISA for
reliable network
file server

MOVE AHEAD 2 SPACES

Slow SCSI
interface
ruins reputation

GO BACK 3 SPACES



Discount EISA boards
have high failure rate

Discount board has
slow video speed

Use highly compatible
AMI EISA BIOS

GO TO BANKRUPTCY

GO BACK 3 SPACES

LOSE TURN

PROFITABLE PARKING

that information again.

Only one problem. What kind of drive did I have? The Arche comes with quite a good user's manual, but there are several options for hard drives; the Arche manual referred me to the documents furnished by my hard drive manufacturer; and there were no documents from the hard drive maker. I didn't even remember how large the hard drive was, much less how many heads and sectors it had.

Of course this was on a Friday after-

noon. The Arche switchboard said everyone had gone home. By pleading, I got them to see if anyone was still there, and, by luck, someone was. That was the good news. The bad news was that the company ships those machines with several different kinds of hard drives, and neither they nor I had the foggiest notion of which kind this was. Moreover, the disk, which is a tiny little half-height affair, is securely caged into the system. Fortunately, with the aid of a strong light, I

was able to read off just enough information from the disk to allow the folks at Arche to look it up. Type 47,987 sectors, and so on. I entered the information into Setup, noted that the time and date were still right even though we'd lost battery power, and fired up. All was well. The machine ran just fine.

This leads me to a suggestion: why not put the CMOS information on a sticker on the inside of the machine's cover? Leave space for changes if you update. Then you will always have the information. I'm doing that on all my machines, but I strongly suggest that manufacturers do the same when sending them out. I told the Arche people this, and they said that they liked the notion.

Anyway, it was now time to install the Corel SCSI software. Like many modern machines, the Arche comes with one 5¼-inch A drive and one 3½-inch B drive. The Corel CD-ROM software comes on a 3½-inch disk. Insert it into the B drive and log on. Look at the directory; no problem. Type Install.

"Sector Not Found Error."

I figured the drive had gone bad; after all, I'd installed all the Symantec software using that B drive, so it wasn't likely anything had happened to it. Oh well, no real problem: via LapLink Pro, I already had the Corel software on the Arche's hard drive. Go there and type Install—and discover to my horror that the installation program works only from a floppy disk. Well, all right, that's easy enough, too: format a floppy disk in the B drive, copy everything to it, and type Install. It seemed an odd procedure, but it worked fine, all automatic. Shortly, I had six CD-ROM drives. The Corel installation routine is quite simple to use.

Next was the Pioneer read/write optical disk drive. Corel has an installation program for that, too. When I inserted the disk, I got "Sector Not Found Error." OK, maybe the drive's going flaky. At least it reads disks it has formatted. So, format a disk, copy everything to it—but there wasn't enough room on the disk, at which point I was enlightened. Of course there wasn't enough room, and of course the drive couldn't read normal 3½-inch disks. Go into Setup, and, just as I thought, the default for a floppy drive is 1.2 MB. Tell the machine that's a 1.44-MB floppy drive, and it has no problems. Sigh.

Once that was done, the Corel software for accessing the Pioneer read/write drive installed without difficulty. By way of test, I copied about 10 MB over to the Pioneer and back again. The 10 MB included Wing Commander, so when I got things copied back again, I fired up a game and learned

Move to Windows, stay with the VAX.™



Considering Windows? But can't afford to lose contact with your host? KEAterm 420 is the solution: DEC VT420 terminal emulation software for Windows 3. Now, you can have the best of both worlds!

KEAterm 420 is a true Windows 3 application which provides the functionality of DEC's VT420, VT320 and VT220 terminals in a window. KEAterm 420 version 2 gives you the features that count: multiple pages, multiple sessions, file transfer, multilingual support (English, French and German), script language and DDE support as well as network connections. Using the familiar Windows interface, KEAterm makes it easy to move between servers, hosts and PC applications. With KEAterm, you can do it easier, do it faster, do it better!

To tie it all together, use KEA's network connection

software: KEALink LAT, KEALink TCP/IP, and KEALink IPX for concurrently connecting to your Novell network and your VAX or UNIX host. To eliminate keyboard remapping, select KEA's *PowerStation* layout keyboard to plug into your PC. And if you're a DOS or UNIX user, KEA Systems offers the ZSTEM family of VT graphics and text emulation software for desktops running DOS or UNIX.

For superior PC-VAX-UNIX connectivity, call today!

KEA Systems Ltd.
Or dealer: s8: 030--86760 2
Telephone: (604) 431-0727
Fax: (604) 431-0818



VT Emulation Under Windows

KEA Systems Ltd., 3738 North Fraser Way, Unit 101, Burnaby, BC, Canada V5J 5 G 1.

The KEA logo, KEAterm, KEALink, ZSTEM and PowerStation are trademarks of KEA Systems Ltd. All other brand and product names are trademarks or registered trademarks of their respective holders. Copyright © KEASYSTEMSLTD. 1991. All rights reserved.

"I can't believe it's not UNIX."

—Sean Fulton, UNIX Today!

Take it from the critics, Coherent is so close to UNIX, you won't believe your eyes. Or the price.

"Mark Williams Co. seems to have mastered the art of illusion; Coherent comes so fully qualified as a UNIX clone, you find yourself thinking 'I can't believe it's not UNIX.'"

—Sean Fulton, UNIX Today!, November 2 1990

"...(Coherent) may be the best thing that has happened to UNIX yet."

—William Zachmann, PC Week, November 5 1990

"If you want to come as close as you can to real UNIX for a low price, COHERENT can't be beat."

—Warren Keuffel, Computer Language Magazine, November 1990

"If you want a UNIX-like development and learning system for less than \$100...I don't see how you can go wrong with Coherent."

—David Fiedler, BYTE Magazine, November 1990

OVER 30,000 USERS, AND MORE EVERY DAY!

Why is Coherent now the world's best-selling UNIX clone?

	MWC COHERENT Ver 3.1	SCO UNIX 2.8.6 Ver 2.8.6
No. of Manuals	1	8
No. of Disks	5	21
Kernel Size	64K	198K
Install Time	20-30 min.	3-4 hours
Suggested Disk Space	10 meg	30 meg
Min. Memory Required	640K	1-2 meg
Performance*	38.7 sec	100.3 sec
Price	\$99.95	\$1495.00

*Byte Exed benchmark, 1 000 te mini20MHz 386.
Hardware requirements: 1.2 meg 5V4 or 1.4 meg 3V2 floppy, and hard disk.



NEW RELEASE 3.2

\$99.95*

Because like the original UNIX, Coherent is a powerful, multi-user, multi-tasking development system with a complete UNIX-compatible kernel and C compiler.

Features include Lex and Yacc, a vi editor, SCSI support and UUCP capabilities.

And Coherent comes with a full set of over 200 UNIX commands including text processing, program development, administrative and maintenance functions. All of it fully documented in our highly acclaimed 1200 page manual.

WHAT UNIX WAS MEANT TO BE.

Unlike current versions of UNIX, Coherent is lean and efficient. Small and beautifully powerful, the way UNIX was originally designed.

Coherent runs on affordable 286 as well as 386 and 486 based IBM-PCs and compatibles with space to spare. Enough space to keep DOS co-residing on your hard disk.

And it's so fast to install, so fast to learn and just so fast, Coherent leaves UNIX in the dust.

HARD TO BELIEVE? IT KEEPS GETTING BETTER.

Like Coherent, all Mark Williams products are incredible values. Including regular updates with new and enhanced features. Our write-your-own device driver kit. And COHware, contributed software on diskette.

There's also on-going free technical support via telephone. An active user network and a UUCP Bulletin Board System. Plus, with our new 3.2 release:

- A new Korn shell with sophisticated command-line editing.
- Postscript and PCL support for troff adding access to hundreds of new fonts.
- Improved UUCP support.
- International keyboard and character set support.

TAKE 60 DAYS TO CONVINCE YOURSELF

Will you agree with the critics and Coherent's 25,000-plus users?

Try it. And if you don't think Coherent is everything you ever wanted in UNIX, we'll refund your money. No problem. No hassle.

You can't go wrong. So get to a phone, FAX or mailbox now and order Coherent today. At \$99.95, it's unbelievable.

1-800-MARK WMS

(1-800-627-5967 or 1-708-291-6700)

FAX 1-708-291-6750

60 • D A M O N Y B A C K G U A R A N T E E



**Mark Williams
Company**

60 Rev Drive
Northridge, CA 91324

*Plus shipping and handling. Coherent is a trademark of Mark Williams Company. UNIX is a trademark of AT&T. XENIX is a trademark of Microsoft.

D i s t r i b u t o r s (97) 266-2270, Czechoslovakia 632-62877, Denmark 42-88-72-49, Finland 47-871-201, France (1) 46-72-80-74, Germany (0511) 53-72-95/(030) 313-7015, Norway 211-0950, Singapore 336-0188, Sweden (0) 660-192-90.

two things: it worked fine, which wasn't surprising; and the Arche 486/33 is *much* too fast to play Wing Commander on. I've got to the point where I can play on the Cheetah 486/25, but I don't think I'll ever be able to play on the Arche without using something like the shareware AT-Slow program. That's one speedy machine.

QEMM-386 6.0

OK, I had the Arche working with both CD-ROM and the Pioneer read/write drive, and I had 500 KB of memory available. Alas, many programs require more than that. Time to try a memory manager.

Last month I had some problems getting Windows to work with QEMM and ended up using 386Max. This upset Quarterdeck something awful. It turns out that QEMM will work fine with Windows, including Windows 3.1; it's just that you have to invoke Windows with the WIN /D:X command. I'm not precisely sure why, but I'm told it's a bug in the Microsoft code. In any event, Quarterdeck says that the next version of QEMM will fix everything; meanwhile, you should do WIN /D:X to invoke Windows.

This all seemed reasonable, so I let

QEMM 6.0 install itself. I put it that way because I didn't have to do any work at all; Quarterdeck has done a really good job with their installation software. It automatically runs the Optimize program that mucks around putting TSR programs and drivers into high memory. I ended up with 588 KB of temporary program area (TPA) even with the optical drive and CD-ROM software installed. Quite respectable. Of course, when I REMed out the CD-ROM and optical disk drivers, I had over 620 KB of TPA.

QEMM 6.0 has a new "stealth" technology: this is a fancy name for an ability to recover even more memory by putting certain ROM data out in extended memory. You find out if you can use stealth by invoking Optimize /ST. I'd already tried that on my Cheetah 386/25, and it worked just fine, with the bottom-line result that with DOS 3.3, LANtastic, and a Hitachi CD-ROM implemented, I still have Desqview windows of 577 KB.

When I tried it on the Arche, though, I got the message that you can't use stealth on that machine. At the moment, none of us know why. "Something in the BIOS" is the general consensus. Arche and Quar-

terdeck are both working on the problem, and they expect to have that taken care of before you read this. Even without stealth, QEMM 6.0 works as well as any other memory manager I've tried, but there's no reason why stealth shouldn't work on the Arche.

Once I had QEMM up, it was time to try Desqview itself. The trick is to REM out the DOS=HIGH statement in your CONFIG.SYS, because Desqview will make much better use of that memory area than DOS can. This was all very well, but I wasn't getting very large Desqview windows no matter what I did. Finally, I went into the System Setup and disabled various features, but it didn't help. One thing I did learn: on an Arche 486, you must *not* disable the shadow RAM. If you do, the machine won't boot. That's surprising, and neither I nor the technical-support people at Quarterdeck know why. It's something else to refer to Arche.

Eventually I got 576-KB Desqview windows without the Corel SCSI drivers; with them it's 528 KB, which is respectable, but it would be higher if the stealth feature could be used. I'll keep working on it. What I really want is Desqview windows

Valitek: The leader in portable tape backup.

Peter Stephenson, *LAN Times*

"The perfect solution to the nagging problem daily backups!"

Ron White, *PC Computing*

"The PST-60 successfully backed up a stubborn PC that had rejected other tape units!"

David Claiborne, *PC Week*

"Ease of use and special features make it the top-rated product!"

Heiner Etzler, *CHIP (Germany)*

"Backup made real easy!"

Corey Sandler, *Computer Shopper*

"This is a true 'plug and play' peripheral!"



Oct. 15, 1990
PST-160



Feb., 1991



No controller card needed.

The Valitek PST is rugged, reliable, and simple: pick it up and plug it into the parallel or serial port of virtually any IBM or compatible PC, old or new. No jumpers, no switches, no need to format media. Up to 5 MB/min.; 60, 160, and 250MB models. And just one Valitek backs up *all* your PCs.

Call (800) VALITEK or (413) 549-2700; FAX (413) 549-2900.

VALITEK

Faster Runtime

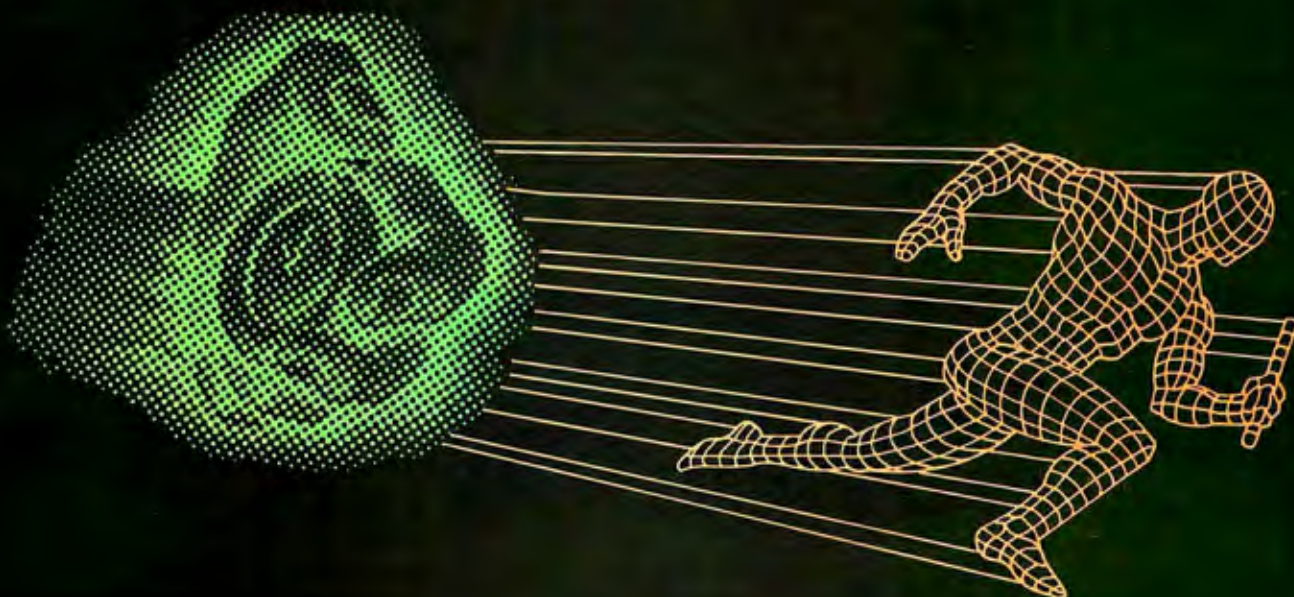

Run with ULSI Math Coprocessors

Applications Run Faster

The Math•Co™ 83C87 (DX) and 83S87 (SX) math coprocessors from ULSI Systems are complete double-CMOS, 1-micron technology chips. As a result of this superior architecture, the Math•Co coprocessors can perform floating-point mathematics in fewer clock cycles than needed by the standard Intel 80387.

Keeps on Running—Lifetime Warranty

ULSI Math•Co coprocessors have the industry's best Mean Time Between Failure (MTBF) rating—which is why we're able to offer the industry's only lifetime warranty.

Runs on Everything

Math•Co coprocessors are plug-in compatible with the IBM PC and PC clones. And they're 100% software compatible.

Runs Lean—Low Power Consumption

The Math•Co SX is ideally suited for laptop and portable IBM PC and PC compatible computers. It has a "sleep" mode feature which enables it to draw minimal power while in an idle state.

Operating Speed Availability

DX: 16, 20, 25, 33 and 40MHz
SX: 16, 20 and 25MHz



Instruction	Math•Co	Intel
Add	3	12
MPY	12	17
DIV	40	77
SQRT	37-41	97
REM	68-72	81

HEADQUARTERS

ULSI Systems Inc.
58 Daggett Drive
San Jose, CA 95134
Tel: 408-943-0562
Fax: 408-943-0106

NORTH AMERICAN SALES & DISTRIBUTION

ULSI Marketing America
4412 Spicewood Springs Road,
Suite 106
Austin, TX 78759
Tel: 512-795-8033
Fax: 512-795-9959

INTERNATIONAL SALES & DISTRIBUTION

ULSI Marketing Europe
The Old Laundry
70 South View Avenue
Caversham, Reading
Berkshire RG4 0HQ
England
Tel: 0734-462247
Fax: 0734-461920

ULSI
SYSTEMS

Math•Co is a registered trademark of ULSI Systems. Other product names are trademarks and/or trade names of their respective manufacturers.

Circle 150 on Inquiry Card.

large enough to let me run Windows 3.1 inside one of them and still have my CD-ROM and optical disk drives.

If I'm not using Desqview, I leave the DOS=HIGH statement in CONFIG.SYS and get a TPA of 628 KB with both CD-ROM and optical disk drive for Windows. That's about as good as I'm going to get, stealth or no stealth.

The result is that I've put QEMM 6.0 into all the machines at Chaos Manor. Recommended.

Windows 3.1

Microsoft says that by the time you read this they will have released Windows 3.1, and you'll have seen a lot of articles about it, so it's pointless for me to go into details. The important thing is that I installed Windows 3.1 from scratch on the Arche 486. This takes about half an hour, but it sure beats trying to transfer an already-installed Windows from some other machine: *that* will really drive you nuts. For safety's sake, I disabled QEMM and the

Corel SCSI chain during installation; when I was done, I reenabled both.

The only disconcerting feature was when the Windows installation program went ranging through the C drive looking for applications. Of course, there were a lot of them, since I'd transferred all those files from the older machines. No harm done, except I now have about a zillion .PIF files.

For Windows you want DOS=HIGH. You also must invoke windows with the WIN /D:X command. Provided you do that, Windows goes just fine with QEMM. If you have Norton Desktop, there is an idiot error message to the effect that "no association exists for X," but ignoring it doesn't do any harm.

CorelDraw 2.0, CD-ROM Edition

There's not much to say about this program; that is, it's going to be reviewed by nearly everyone, and it will win a bunch of awards, and ought to. It's the best drawing program I've seen. The CD-ROM has thousands of clip-art pictures, some really beautiful. Hundreds of fonts. The tools work. If you're into artwork on a PC, get it. Highly recommended.

Norton Desktop

This is another one I've mentioned before. If you use Windows, do yourself a favor and get Norton Desktop. It makes Windows easier to use and considerably more fun. It accesses your peripherals, such as CD-ROM and optical drives. It understands what Windows is doing somewhat better than Windows does. The newest version corrects a couple of minor problems when working with Windows 3.0a and 3.1.

One caution: it does use a lot of hard disk space, depending on the options you select. I have a lot of hard disk space and selected all the options. Anyway, when I do Windows, Norton Desktop goes in as well. Recommended.

Flashdrive

The tendency is toward big, powerful laptop machines. I'm presently carrying the Texas Instruments 3000 WIN SX, which, unsurprisingly, is a 386SX that runs Windows. I do like it. It's as powerful as my old Zenith Supersport SX and weighs about one-third as much; still a bit heavier than I like, but nothing I can't live with.

Roberta, knowing that I'll always carry a big machine, generally opts for the smallest and lightest thing she can use, which turns out to be her old standby, Toshiba-san, the Toshiba T1000. Toshiba-san stopped working briefly last month, but that was fixed by replacing his battery,

The Electronics Lab in a Computer!

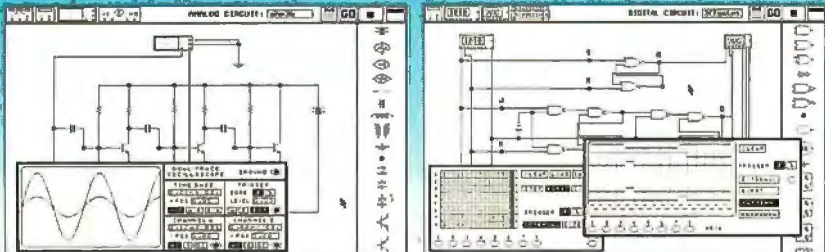

Build and simulate both Analog and Digital circuits.

Electronics Workbench®

"Electronics Workbench is pretty amazing."
Le r r Pournelle, Ph.D., InfoWorld

"...a marvellous learning and teaching tool..."
Art Salsberg, Editor-in-chief, Modern Electronics

"Building a circuit is simple and intuitive."
Jeff Holtzman, Computer Editor, Radio-Electronics Magazine

Yes, I want Electronics Workbench® in my computer!

Check the version you want:

<input type="checkbox"/> MS-DOS 5.25" <input type="checkbox"/> MS-DOS 3.5"	
Personal	\$ 99.00
Personal Plus	\$199.00
Personal Plus Mac	\$199.00
Professional	\$299.00

ORDER INFORMATION: Canadian residents please add 7% GST (Ontario residents add 8% PST plus 7% GST). All orders please add \$15.00 shipping and handling. All prices in US \$. Offer available only in N. America.

Return to:
Interactive Image Technologies Ltd.
Byte Offer
908 Niagara Falls Boulevard
North Tonawanda, NY 14120-2060
Tel: (416) 361-0333
Fax: (416) 368-5799

Name: _____
Address: _____
City: _____ State: _____ Zip: _____
Tel: () _____ Fax: () _____
MC/MISA/AMEX# _____
Signature: _____ Exp. _____

REQUIREMENTS ■ Personal/Personal Plus Versions: IBM PC/XT/AT or PS/2 or true compatible with 512 kB RAM; Microsoft-compatible mouse; graphics display, two floppy drives or hard disk; MS-DOS 3.0 or later.
■ Professional Version: 640 kB RAM; EGA/VGA graphics; hard disk.
■ Personal Plus Mac Version: Macintosh Plus, SE, SE30, Mac II

FEATURES ■ Personal Version: builds circuits containing 20 components or less. ■ Personal Plus Version: builds circuits containing an unlimited number of components. ■ Professional Version: uses color coding for circuit tracing with an unlimited number of components; EGA/VGA support.
*limited only y be am ont o them y available. I

INTERACTIVE IMAGE TECHNOLOGIES



Power Packed & Built To Last.



XT/SLIM

STANDARD 200XT **\$69**

Economical This UL approved, fully tested unit is one of the best generic 200s available. Costs no more than our Standard 150 it replaces.

SILENCER 200 **\$129**

Ultra-Quiet Stop that irritating noise with the Silencer 200. Its large, low speed, German fan keeps your system 5° to 15° cooler and 84% quieter. Virtually inaudible! Great in the executive suite or home office.

TURBO-COOL 200 **\$169**

High Performance Put AT power and 200% more cooling under the hood of your PC/XT with our UL approved Turbo-Cool 200. Its patented twin fan, sloped-cover design keeps your system 30° to 45° cooler, preventing data errors and other heat-related problems. Perfect for hot rod PCs and Mini ATs!

TURBO-COOL 300S **\$169**

Slim and Powerful Give your Slimline or Mini-Tower computer up to 100% more power and cooling with our low profile, direct replacement Turbo-Cool 300S. With a peak capacity of over 350 watts, it will easily start even the largest hard drives and peripherals!

Silencer, Turbo-Cool, and InnerSource are trademarks of PC Power & Cooling, Inc. Compaq and Deskpro are registered trademarks of Compaq Computer Corporation.

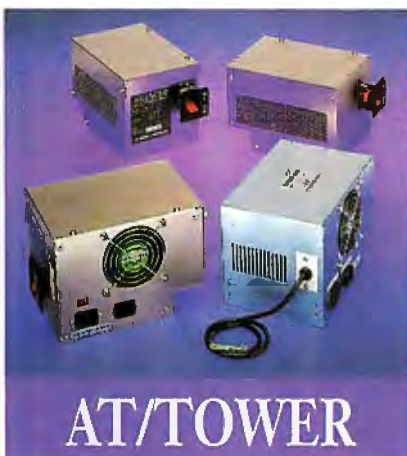

AT/TOWER

STANDARD 220 **\$99**

Economical This UL approved, fully tested unit is one of the best generic 220s available. Ideal for basic systems.

SILENCER 220 **\$139**

Ultra-Quiet Unrattle your nerves with the Silencer 220. Its custom, *thermostatically-controlled* fan maintains the correct system temperature while reducing noise by up to 95%. Great in the executive suite or home office.

TURBO-COOL 300 **\$189**

High Performance Upgrade your AT/386 with our powerful Turbo-Cool 300. This popular OEM unit features built-in line conditioning, UL/CSA/TUV approval, 2-year warranty, and a high-capacity, *thermostatically-controlled* fan that automatically keeps your system up to 35° cooler. Great value!

TURBO-COOL 450 **\$349**

Maximum Performance The choice of PC professionals, our Turbo-Cool 450 features built-in line conditioning, autoselect input, independent regulation, external DC voltage adjustment, triple-stage output filter, 50cfm cooling fan, UL/CSA/TUV approval, 100,000 Hr. MTBF and 2-year warranty! Ideal for high-end workstations and network file servers.



COMPAQ

CP160 **\$169**

Original Portable Upgrade Double your power with our direct replacement CP160. Allows 286, 386, and hard disk upgrades.

CD270 **\$249**

Deskpro Upgrade The power user's power supply! Our direct replacement CD270 gives your 8086/286/386 Deskpro up to 70% more power and the reliability it deserves. Prevents nuisance rebooting. Advanced design includes autoselect 110V/220V. 2-year warranty.

INTERNAL UPS!

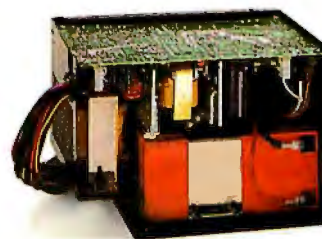

"A x c e l l e n t"
— PC Magazine, Nov. 27, 1990

Our UL approved InnerSource is the first AT/386 power supply with a *built-in* UPS. Its auto-recharge battery provides up to 15 minutes of reliable backup power for both your PC and monitor. This integrated protection costs less than a bulky 550VA external UPS, and it saves space, too. A Novell NetWare interface is available. **\$395**

Most orders shipped same day. We accept Visa, MC, COD or PO on approved credit.

PC POWER & COOLING, INC.

5995 Avenida Encinas, Carlsbad, CA 92008 • (619) 931-5700 • (800) 722-6555 • FAX (619) 931-6988

Circle 92 on Inquiry Card (RESELLERS: 93).

1	Exxon	25	Standard Oil (Ohio)	49	Consolidated Foods
2	General Motors	26	AT&T Technologies	50	Lockheed
3	Mobil	27	Boeing	51	Georgia-Pacific
4	Ford Motor	28	Dow Chemical	52	Monsanto
5	IBM	29	Allied	53	W.R. Grace
6	Texaco	30	Eastman Kodak	54	Signal Companies
7	E.I. du Pont	31	Unocal	55	Anheuser-Busch
8	Standard Oil (Ind.)	32	Goodyear	56	Nabisco Brands
9	Standard Oil of Cal.	33	Dart & Kraft	57	Johnson & Johnson
10	General Electric	34	Westinghouse Elec.	58	Coastal
11	Gulf Oil	35	Philip Morris	59	Raytheon
12	Atlantic Richfield	36	Beatrice Foods	60	Honeywell
13	Shell Oil	37	Union Carbide	61	Charter
14	Occidental Petroleum	38	Xerox	62	General Mills
15	U.S. Steel	39	Amerada Hess	63	TRW
16	Phillips Petroleum	40	Union Pacific	64	Caterpillar Tractor
17	Sun	41	General Foods	65	Aluminum Co. of Amer.
18	United Technologies	42	McDonnell Douglas	66	Sperry
19	Tenneco	43	Rockwell Int.	67	Gulf & Western Ind.
20	ITT	44	PepsiCo	68	Continental Group
21	Chrysler	45	Ashland Oil	69	Bethlehem Steel
22	Procter & Gamble	46	General Dynamics	70	Weyerhaeuser
23	R.J. Reynolds Ind.	47	3M	71	Ralston Purina
24	Getty Oil	48	Coca-Cola	72	Colgate-Palmolive

27 million Americans can't read. And guess who pays the price.

While American business is trying to stay competitive with foreign companies, it's paying an added penalty. The penalty of double-digit illiteracy.

Believe it or not, 27 million American adults can't read and write. Another 47 million are literate on only the most minimal level. That adds up to almost one third of our entire population... and probably a disturbing number of *you* employees.

What does illiteracy cost you? Get out your calculator. Illiterate adults make up 50%-75% of our unemployed. Every year they cost us an estimated \$237 billion in lost earnings. They swell our welfare costs by \$6 billion annually and diminish our tax revenues by \$8 billion.

Illiteracy costs you through your community, too. It robs the place where you work and live of its resources. It undermines the potential of the people who make your products and the people who buy them. No dollar figure can be assigned to this. But over the years, this may be the costliest loss of all.

What can your company do about this? It can join in local efforts to fight illiteracy. It can volunteer company dollars and facilities for better school and tutorial programs. It can invest in a more literate community.

The first step is to call the Coalition for Literacy at 1 - 800 - 222-4444. Use the coupon below. Do it today. You may find it's the greatest cost-saving measure your company has ever taken.

**A literate
America
is a good
investment.**



Coalition for Literacy

- ☐ I want my company to join the fight against illiteracy. Please send brochure with additional information.
- ☐ We want to discuss funding the Coalition for Literacy. Please have a representative contact me.

Name

Title

Company

Address

City State Zip

Phone

Please return to: Coalition for Literacy
Business Division
PO Box 81826
Lincoln, NE 68501-1826

USER'S COLUMN

and he's as good as new.

Of course, "good as new" is relative. Toshiba-san came with DOS 2.11 in ROM. There's no hard drive, and the floppy disk is a single-density 3½-inch one holding 730 KB. This means that in addition to the T1000, you carry a word processing floppy disk, a data floppy disk, a communications floppy disk, and so on; and if you are working on several projects, each probably gets a disk. None of this is any great hardship, but it is a minor inconvenience.

The solution would be a hard drive, preferably battery-powered, small enough to tuck into your briefcase or wrap up in an old shirt and stuff into checked luggage. That's Flashdrive. The physical box is about the size of a small modem. It connects to the T1000 through the printer port with a supplied cable; there's an output printer port on the drive box.

You can buy The BSE Company's Flashdrive with a hard disk installed, or you can get its case, electronics, and software and furnish your own. Unless you know what you're doing, I'd advise getting the preassembled version.

Software installation is simple once you've prepared for it; that is, Flashdrive requires that its own device driver (only about 2 KB) be loaded by CONFIG.SYS in the root directory of the boot drive, and you must boot up with DOS 3.0 or higher. Since the T1000 normally boots DOS 2.11 from a ROM drive, there's nothing for it: you need to make up a boot floppy disk with DOS 3.0 or higher (I used 3.3). Alas, you can't boot from Flashdrive itself.

In my case, I made a DOS 3.3 boot (system) disk and copied XCOPY and CHKDSK (which are DOS-version specific) to it. Then I ran Flashdrive's installation program. Everything worked fine, and I found that I have 32 MB on one logical drive and 9 MB on another; they're labeled drives G and H.

That done, it was time to transfer in some software. First I installed LapLink Pro. Then I connected the LapLink parallel cable to the Cheetah 486.

That didn't work: if you connect the T1000 to another machine through the parallel port, the hard drive won't work (although it works if you connect to a printer). The simple solution is to connect through the serial port; that works fine. Of course, it's slow. For that matter, the whole disk operation is fairly slow, but it's much faster than a floppy disk.

I could also have installed the Flashdrive software in one of the other machines—DOS and Windows see Flashdrive as another logical drive on an DOS 3.0 or higher system—and used the drive itself for software transfer.

Continued

PC Magazine caught us speeding.

"PacificPage XL beats HP on LaserJet PostScript printing"

PCMagazine, June 25 1991

FASTEST PRINTING SPEED. LOWEST PRICE.

PacificPage XL is fast. So fast, that PC Magazine has cited it for exceeding the speed limit of Hewlett-Packard's PostScript® Cartridge by more than six times.

If by chance the speed doesn't sell you, the low price

will. Because it's the one feature of PacificPage XL that doesn't exceed HP's cartridge.*

How do we get it to work so fast? It's really quite simple. We've taken our award-winning PostScript language emulation cartridge called PacificPage P+E, and combined it with a high speed accelerator board that installs easily into your LaserJet IIP, III, IIID or IIIP printer memory

slot. LaserJet printing speeds are boosted by the fast Intel i960™ RISC processor that's mounted on the board alongside 2 MB of printer memory.

"An Intel i960 RISC processor on the accelerator board helps the PacificPage XL print graphics more than six times as fast as the HP PostScript Cartridge."



"PacificPage XL provides the fastest PostScript printing available on a desktop."

Do you use a shared printer? If you do, you'll definitely want the speed of PacificPage XL. Because output is printed so fast, other users won't have to wait for their jobs to print.

Make a quick price/performance comparison and you'll see — PacificPage XL is the smart choice!

35 POSTSCRIPT COMPATIBLE FONTS

Acquiring stylish, professional looking output is easy with Pacific-

COURIER
SWISS (Helv)
SWISS NARROW (Helv Narrow)
DUTCH (TmsRmn)
ZAPF
CALLIGRAPHIC
ITC AVANT GARDE
ITC BOOKMAN
CENTURY
SCHOOLBOOK
ITC ZAP CHANCERY

ITC Zapf Dingbats
** @ & % * +

S y m b o
← → Δ Φ Γ ∞ Y N X ≠

Each typestyle comes in normal, bold, italic and bold italic treatments except for Chancery, Zapf Dingbats, and Symbol.

"The native 35 PostScript compatible fonts in PacificPage XL are Bitstream designs, some of them superior to Adobe's version."

100% POSTSCRIPT LANGUAGE COMPATIBILITY — GUARANTEED

Today, many HP LaserJet users are lead to believe that only true Adobe PostScript gives true PostScript capabilities. The truth is, PacificPage XL provides exactly



PostScript file output from LaserJet III with PacificPage XL.

"PacificPage XL swiftly and accurately renders some test EPS files that other interpreters distort and had no trouble with any of the large and complex images used for testing."

the same graphics capabilities for your LaserJet as Adobe PostScript. Exactly. So you can pay more for a name and get less for your money. Or you can pay less and, in addition to speed, get all of PostScript's powerful graphics functions. If you can create it, PacificPage XL can print it. We're so sure of it that we give you our 60 day money back guarantee of satisfaction.

For more information or a dealer near you, contact Pacific Data Products, 9125 Rehco Road, San Diego, CA 92121, (619) 597-4610, Fax (619) 552-0889.



PACIFIC
DATA PRODUCTS

* Suggested list price effective 8/15/91 and includes the cost of 2 MB of memory. Quotes reprinted from PC Magazine, June 25, 1991. © 1991 Ziff Communications Company. PacificPage XL and PacificPage P+E are trademarks of Pacific Data Products, Inc. Adobe and PostScript are registered trademarks of Adobe Systems Inc. HP and LaserJet are registered trademarks of Hewlett-Packard Company. i960 is a trademark of Intel Corporation. All other product, company, and typeface names are trademarks of the company or manufacturer respectively.
EUROPEAN OFFICES: Geneva Tel (41) 22.41.26.50, Fax (41) 22.41.06.82, France Tel (33) 1.39.23.20.00, Fax (33) 1.39.63.31.20, U.K. Tel (44) 442.23.14.14, Fax (44) 442.23.65.40. © 1991 Pacific Data Products, Inc.

We can now boot Toshiba-san from ROM, insert the Q&A Write disk, and begin work, exactly as always; later, we can bring out the boot floppy disk and set the hard disk for work back in the hotel room. Flashdrive takes up very little room in checked luggage or will work from nickel-cadmium batteries right on the airplane. All told, a welcome addition to the T1000. Recommended.

Electronics Workbench

I got interested in electronics when I was about 10 years old. Of course, that was during World War II; electronics experimental kits were hard to come by. The best book I could find in the Memphis library was called *Understanding Radio*, and it was mostly about Model 01A vacuum tubes; indeed, everything electronic used vacuum tubes. After the war, I got some cheap surplus equipment working, but I wasn't able to do a lot of the experiments I'd have liked. My high school physics lab had less equipment than I did.

Electronics Workbench bills itself as "The electronics lab in a computer," and that pretty well describes it. Of course, it *is* in a computer: experiments run with Elec-

tronics Workbench get about the same result that you'd get if you did them in hardware, but you won't have many surprises, either. For some, that's all to the good: no shocks, solder burns, cuts and scrapes, or contusions, all of which I got when playing with my surplus equipment.

Electronics Workbench includes transistors, coils, diodes, transformers, and all the other stuff you expect to find on a real workbench. There's a dual-trace oscilloscope as well as voltmeters and ampere meters, a logic analyzer, and systematic lessons. If I had my druthers, I'd take a box of real equipment and a bucket of solder, but if you're trying to learn electronics, you can do 10 times as many experiments with Electronics Workbench than you'd get done with the real stuff.

Electronics Workbench will work on 512-KB systems with a CGA display, but it really wants a full system with VGA. Either way, a mouse is required. I sure wish I'd had something like this back during World War II.

Chaos and Cells

Autodesk is known for AutoCAD, the program that changed the way architects and

design engineers work; however, they also support experimental programs in virtual reality, Ted Nelson's Xanadu hypertext project, and other far-out stuff. Products include Rudy Rucker's Cellular Automata and James Gleick's *Chaos: The Software*.

Cellular Automata is hard to describe. If you're familiar with Conway's Game of Life, you're on the right track: Rucker's programs include that but let you change the rules. Rucker describes Cellular Automata as "self-generating computer graphic movies." Some people call them *artificial life*. Mostly, Cellular Automata lets you explore the complexities you can get from simple rules and makes pretty pictures in the bargain. It's a lot of fun and can be a real time sink.

About 10 years ago, something called *catastrophe theory* became an intellectual fad. A lot of people talked about it, although it's safe to say that few understood it: the math is pretty hairy. Chaos theory has similarities to catastrophe theory, and it probably would never have become popular had not Gleick written an extraordinary book (it was book of the month here a couple of years ago) on the subject.

DOUBLE YOUR DOS APPLICATIONS' PERFORMANCE WITH THIS SIMPLE CODE.



Gleick managed to convey the flavor of chaos theory without bogging the reader down in math. Now mathematician and science fiction writer Rudy Rucker has teamed up with Gleick to produce a "chaos laboratory." It includes the mandatory Mandelbrot set, but there's a good bit more, including Toy Universes, which are cellular automata.

Chaos: The Software lets you survey "strange attractors," fool with fractals, mash the Mandelbrot set, and, in general, see for yourself much of what Gleick tried to describe in his book. This is even more of a time sink than Rucker's Cellular Automata. It hasn't quite replaced the original, at least not for me: I can still get very interested in the simple programs (often in BASIC, with source code) in Cellular Automata, but since you're likely to get only one of these games, my recommendation would be for Chaos: The Software. Having said that, I find I spend more time playing with the other one.

They're both fun.

I Hate Algebra

Peter Roizen and his sister Heidi founded the T/Maker Company. Peter decided he

didn't like being chairman of a big company, so he sold it to his sister and went off to write software. His latest product is I Hate Algebra, which is a Windows spreadsheet for people who hate spreadsheets and don't want to become power users. That leaves him with a problem: who's going to review it? For big, powerful spreadsheets, you want Lotus, or Excel, or Quattro Pro, all of which have increasingly steep learning curves.

I Hate Algebra is deceptively simple given its power. It's easy enough to learn, despite some needlessly murky language in the manual. Anyone can start doing fairly useful work with it in a few minutes, and it's another of those programs I wish I'd had when I was in high school. I'm looking forward to Borland's Quattro Pro for Windows: that has some really neat features, and I find Quattro Pro fairly easy to use. For those who don't need so much power and just want to get things going, look into I Hate Algebra. It works.

Meanwhile, the T/Maker Company has become the lead producer of graphical computer art with thousands and thousands of ClickArt images from business to humor to religious to personal. ClickArt works

on PC systems with CorelDraw, Aldus PC, PageMaker, Adobe PC Illustrator, and Ventura Publisher. ClickArt images are available in PICT2 and Encapsulated PostScript format for the Mac. If you do a newsletter or want to do fun party invitations or design your own letterhead, you can't afford to be without their catalog. Good stuff.

Winding Down

The book of the month is Michael J. Mazarr's *Light Forces & the Future of the U.S. Military Strategy* (Pergamon-Brassey's, 1990). The computer book of the month is *Object-Oriented Design with Applications* by Grady Booch (Benjamin-Cummings, 1991). There's been a lot of talk about "objects"; Booch, one of the clearest writers in the computer field, explains it. I've been impressed with his work before.

The game of the month remains The Lost Admiral (see my January column), but two days ago it got a rival: Sim Ant from Maxis (Mac version only so far). If you ever wanted one of those home ant colonies, here's your chance.

Next month, a shoot-out: I'll install the

SIMPLY RECOMPILE YOUR CODE FOR DOUBLE PERFORMANCE. GUARANTEED.



Now you can double your applications' performance with one simple connection.



That's because Intel's development kit has everything you need for high performance DOS. And right now, it's

available from Programmer's Connection for just \$399.

With Intel's 386/486 C Code Builder™ Kit, you're productive the minute you open the box. Simply recompile your existing applications for a 2x performance increase. Guaranteed. Or your money back.*

This comprehensive kit includes a 32-bit, Microsoft-compatible C compiler and libraries, a source-level debugger, a virtual memory manager plus much more.** Its royalty-free distribution and free unlimited support ensure affordable, hassle-free development.

**ACT NOW
FOR OUR SPECIAL
\$399 PRICE.**

The Code Builder Kit lists at \$695. But for a limited time, it's yours for just \$399. You simply can't go wrong with this no-risk, double-performance offer. So call us on it today. And put the power of true 32-bit programming at your fingertips.

**PROGRAMMER'S
CONNECTION**



Distributed Processing Technology and Perceptive Solutions caching disk drive controllers in the Arche 486 and compare them to each other as well as to the controller that came with the machine, under both DOS 5.0 and DR DOS 6.0, with and without software caching. There's also a ton of new Windows software, new stuff for the Atari 030 and the Mac, new

CD-ROMs, and two huge boxes from BYTE that I haven't even opened yet. I'll also resume the Shareware of the Month feature. ■

Jerry Pournelle holds a doctorate in psychology and is a science fiction writer who also earns a comfortable living writing about computers present and future. Jerry

welcomes readers' comments and opinions. Send a self-addressed, stamped envelope to Jerry Pournelle, c/o BYTE, One Phoenix Mill Lane, Peterborough, NH 03458. Please put your address on the letter as well as on the envelope. Due to the high volume of letters, Jerry cannot guarantee a personal reply. You can also contact him on BIX as "jerry."

ITEMS DISCUSSED

Arche Legacy 486/33

desktop workstation.....\$4947
tower server.....\$7155

Arche Technologies, Inc.

48881 Kato Rd.
Fremont, CA 94539
(800) 437-1688
(415) 623-8100
fax: (415) 683-6754

Circle 976 on Inquiry Card.

Cellular Automata.....\$59.95

Chaos: The Software.....\$59.95

Autodesk, Inc.

2320 Marinship Way
Sausalito, CA 94965
(415) 332-2344
fax: (415) 331-8093

Circle 977 on Inquiry Card.

ClickArt Series for Mac

and IBM.....\$49.95-\$169.95

T/Maker Co.

1390 Villa St.
Mountain View, CA 94041
(415) 962-0195
fax: (415) 962-0201

Circle 978 on Inquiry Card.

Corel Optical Disk

Interface Kit.....\$495

Corel SCSI Controller

Board.....\$150

CorelDraw 2.0,

CD-ROM Edition.....\$795

Corel Systems

1600 Carling Ave., Suite 190
Ottawa, Ontario,
Canada K1Z 8R7
(613) 728-8200
fax: (613) 728-9790

Circle 979 on Inquiry Card.

DE-S7001 External Optical

Disk Drive.....\$4695

DE-U7001 Internal Optical

Disk Drive.....\$4495

Pioneer Communications of America,
Inc.

600 East Crescent Ave.
Upper Saddle River, NJ 07458
(800) 527-3766
(201) 327-6400
fax: (201) 327-9379

Circle 980 on Inquiry Card.

Electronics Workbench

Personal.....\$99

Personal Plus.....\$199

Professional.....\$299

Interactive Image Technologies, Ltd.

49 Bathurst St., Suite 401
Toronto, Ontario,
Canada M5V 2P2
(416) 361-0333
fax: (416) 368-5799

Circle 981 on Inquiry Card.

Flashdrive

20 MB.....\$399

40 MB.....\$499

The BSE Company

1622 Edinger Ave., Suite F
Tustin, CA 92680
(714) 258-8722
fax: (714) 258-8815

Circle 982 on Inquiry Card.

I Hate Algebra.....\$39.95

T/Maker Research

812 Pollard Rd., Suite 8
Los Gatos, CA 95030
(408) 866-0127
fax: (408) 866-8129

Circle 983 on Inquiry Card.

LapLink Pro 4.0.....\$169.95

Traveling Software, Inc.

18702 North Creek Pkwy.
Bothell, WA 98011
(800) 343-8080
(206) 483-8088
fax: (206) 487-1284

Circle 984 on Inquiry Card.

Norton Commander 3.0.....\$149

Norton Utilities 6.01.....\$179

Norton Desktop

for Windows.....\$149

Q&A 4.0.....\$399

Network Pack.....\$499

GrandView.....\$295

Symantec Corp.

10201 Torre Ave.
Cupertino, CA 95014
(408) 253-9600
fax: (408) 253-4092

Circle 985 on Inquiry Card.

QEMM-386 6.0.....\$99.95

Desqview 2.4.....\$129.95

Desqview/386 2.4.....\$219.95

Quarterdeck Office Systems

150 Pico Blvd.
Santa Monica, CA 90405
(800) 354-3222
(213) 392-9851
fax: (213) 314-3219

Circle 986 on Inquiry Card.

Sim Ant for the Mac.....\$59.95

Maxis

2 Theatre Sq., Suite 230
Orinda, CA 94563
(510) 254-9700
fax: (501) 253-3736

Circle 987 on Inquiry Card.

Windows 3.1.....N/A

Microsoft Corp.

1 Microsoft Way
Redmond, WA 98052
(800) 426-9400
(206) 882-8080
fax: (206) 883-8101

Circle 988 on Inquiry Card.

Product	Revenue (Approximate)
Gate Valves	650
Flow Sensors	350
Strain Gauges	450
Paddle Valves	250

Revenue by Product
Fiscal Year 1992

erman services

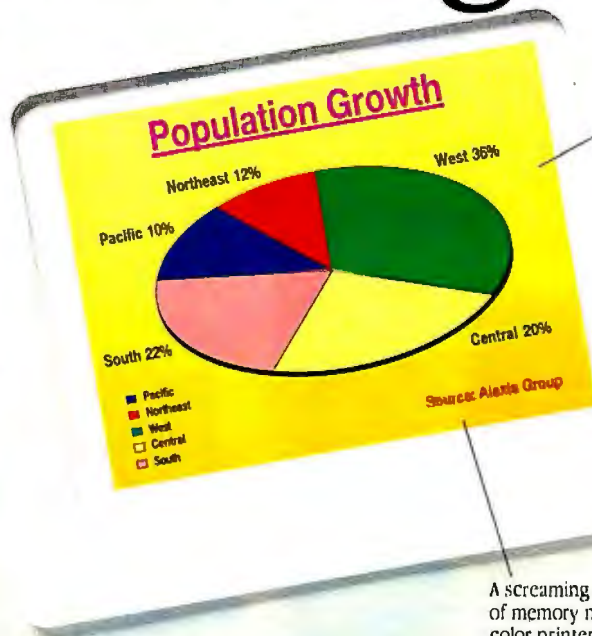

A screaming 2-MHz RISC processor and 6 Mb of memory make the Phaser II PXi the fastest color printer on the market. Really.

The new Phaser II PXi. It'll make your ideas look as bright as they should.



Tektronix
The best and the brightest.

Pineapple and Tick Cakes are trademarks of TetraPac, Inc., for colorfast papers & related products. PowerType is a trademark of Adobe Systems, incorporated in the USA and other countries. Other marks are trademarks or registered trademarks of the manufacturers or holders of the products with which the marks are associated. France: 0169.86.07.91, U.K.: 0180.527240, Germany: 1220.966640, Italy: 12344446, Sweden: 08.79.21.32, Holland: 120553.990, European Customer Service Center: 44.626.8970.

Circle 121 on Inquiry Card.

The two most comprehensive
to bring you the largest selection of business & personal computing

SELECT 3 BOOKS for \$1⁰⁰ each

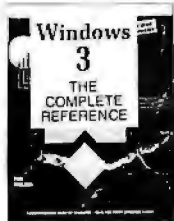

881679-3P \$29.95
Counts as 2

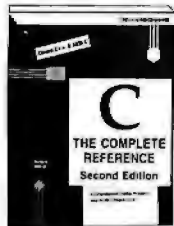

9309P \$28.95
Counts as 2



3679P \$22.95

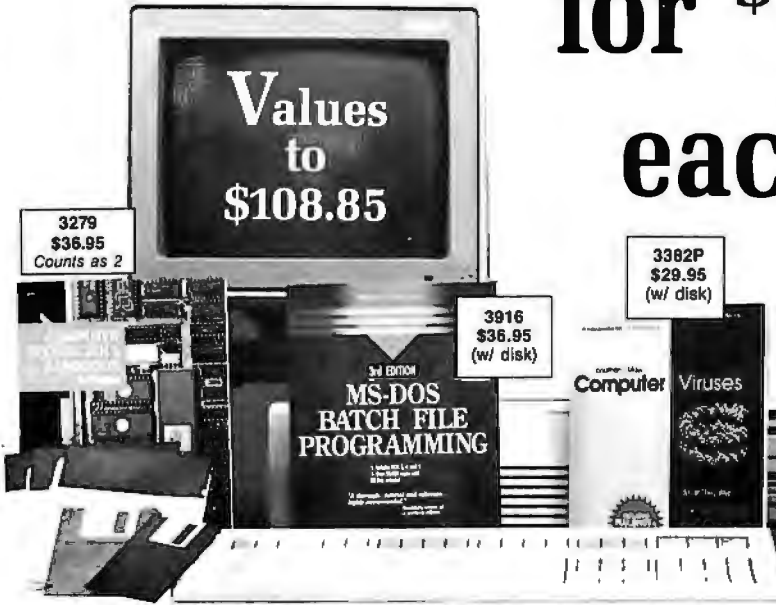

3279
\$36.95
Counts as 2

3916
\$36.95
(w/ disk)

3382P
\$29.95
(w/ disk)

9339
\$29.95
Counts as 2



3828 \$29.95



3057P \$15.95



15057P \$39.95
Counts as 2

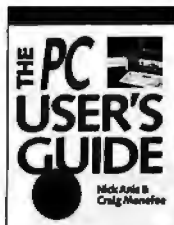

881670-XP \$29.95
Counts as 2

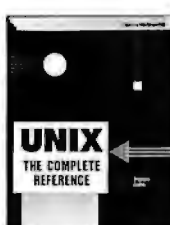

9258P \$29.95
Counts as 2



062885-8 \$39.95
Counts as 2

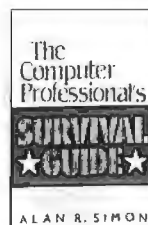

057574-6 \$24.95



4132 \$29.95
Counts as 2

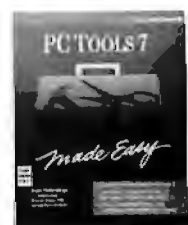

881744-7P \$19.95



10041P \$29.95

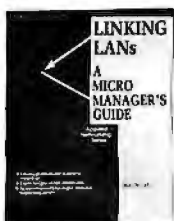

3755 \$34.95

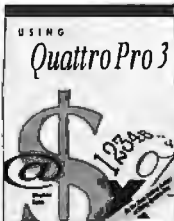

881736-6P \$27.95
Counts as 2



3280 \$36.95



881622-XP \$17.95



031700-3 \$34.95

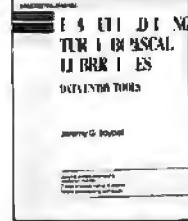

3734P \$24.95



3620P \$24.95



881654-8P \$29.95
Counts as 2



3803 \$32.95

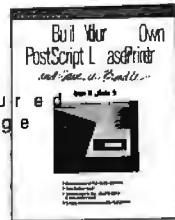

3738 \$26.95



3735 \$34.95



3418P \$26.95



3860 \$34.95

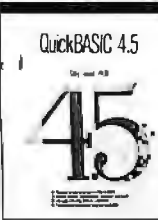

3782P \$22.95



Select
3 Books
for \$1⁰⁰ each



Please accept my membership in **The Computer Book Club** with **the BYTE Book Club** and send the 3 volumes listed below, billing me \$3.00. If not satisfied, I may return the books within ten days without obligation and have my membership cancelled. I agree to purchase at least 3 books at regular Club prices during the next 2 years, and may resign any time thereafter. A shipping/handling charge and sales tax will be added to all orders.

Write your selections here:

Name _____

Address _____

City _____

State _____ Zip _____ Phone _____

Valid for new members only. Foreign applicants will receive special ordering instructions. Canada must remit in U.S. currency. This order subject to acceptance by The Computer Book Club.

BY292



The Computer Book ClubSM
with the **BYTE Book Club**SM



Select
3 Books
for \$1⁰⁰ each



ENROLLMENT
APPLICATION

Please accept my membership in **The Computer Book Club** with **the BYTE Book Club** and send the 3 volumes listed below, billing me \$3.00. If not satisfied, I may return the books within ten days without obligation and have my membership cancelled. I agree to purchase at least 3 books at regular Club prices during the next 2 years, and may resign any time thereafter. A shipping/handling charge and sales tax will be added to all orders.

Write your selections here:

Name _____

Address _____

City _____

State _____ Zip _____ Phone _____

Valid for new members only. Foreign applicants will receive special ordering instructions. Canada must remit in U.S. currency. This order subject to acceptance by The Computer Book Club.

BY292



The Computer Book ClubSM
with the **BYTE Book Club**SM

Money
Saving Offer!



NO POSTAGE
NECESSARY
IF MAILED
IN THE
UNITED STATES

BUSINESS REPLY MAIL

FIRST CLASS PERMIT NO. 9 BLUE RIDGE SUMMIT, PA 17214

POSTAGE WILL BE PAID BY ADDRESSEE

The Computer Book ClubSM
with the BYTE Book Club[®]

Blue Ridge Summit, PA 17214-9988



Money
Saving Offer!



NO POSTAGE
NECESSARY
IF MAILED
IN THE
UNITED STATES

BUSINESS REPLY MAIL

FIRST CLASS PERMIT NO. 9 BLUE RIDGE SUMMIT, PA 17214

POSTAGE WILL BE PAID BY ADDRESSEE











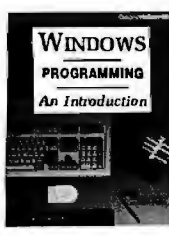

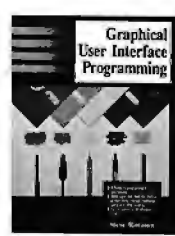
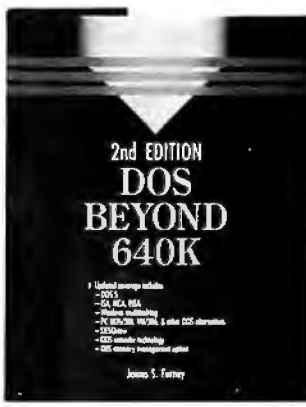

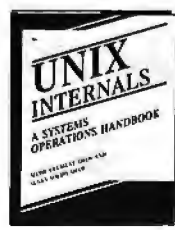

The Computer Book ClubSM
with the BYTE Book Club[®]

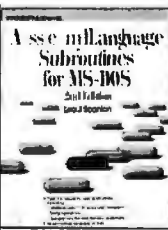
Blue Ridge Summit, PA 17214-9988

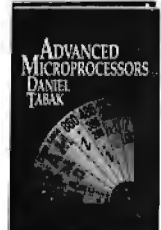

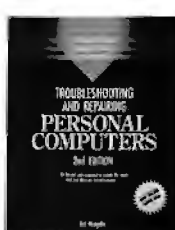
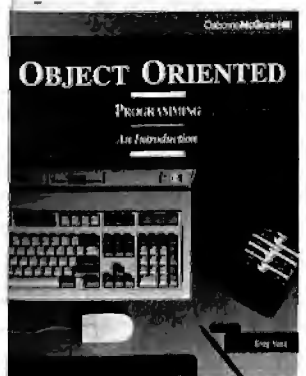
computer clubs have joined forces

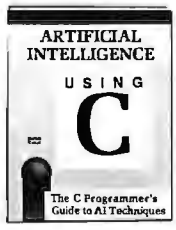
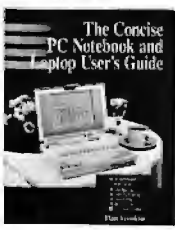
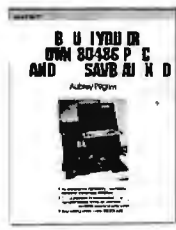
references available . . . at savings up to 50% off publishers' prices!

 053614-7 \$49.95 Counts as 2	 15038P \$28.95 Counts as 2	 881693-9P \$29.95	 3875 \$36.95 Counts as 2	 3915 \$36.95 Counts as 2	 3744 \$34.95
 3989P \$18.95	 3283P \$19.95	 3577 \$36.95 Counts as 2	 2951P \$19.95	 881700-5P \$29.95 Counts as 2	
 3649P \$24.95	 3541P \$24.95	 062807-6 \$49.95 Counts as 2	 3527P \$19.95	 3677 \$34.95 Counts as 2	 881682-3P \$24.95
 881746-3P \$24.95	 881255-0P \$24.95	 3921P \$22.95 Counts as 2	 3628 \$26.95	 3558 \$38.95 Counts as 2	

▼▼▼▼▼ Membership Benefits ▼▼▼▼▼

The Computer Book Club and the BYTE Book Club have joined forces to bring you the largest selection of business and personal computing titles available today.

- **Big Savings** In addition to this introductory offer, you keep saving substantially with members' prices of up to 50% off the publishers' prices.
- **Bonus Books** Starting immediately, you will be eligible for our Bonus Book Plan, with savings of up to 80% off publishers' prices.
- **Club News Bulletins** 1 time per year you will receive the Book Club News, describing all the current selections—mains, alternates, extras—plus bonus offers and special sales, with scores of titles to choose from.
- **Automatic Order** If you want the Main Selection, do nothing and it will be sent to you automatically. If you prefer another selection, or no book at all, simply indicate your choice on the reply form provided. You will have at least 10 days to decide. As a member, you agree to purchase at least 3 books within the next 2 years and may resign at any time thereafter.
- **Ironclad No-Risk Guarantee** If not satisfied with your books, return them within 10 days without obligation!
- **Exceptional Quality** All books are quality publishers' editions especially selected by our Editorial Board.

All books are hardcover unless number is followed by "P" for paperback. (Publishers' Prices Shown)
©1992 THE COMPUTER BOOK CLUB, Blue Ridge Summit, PA 17294-0820



The Computer Book ClubSM with the BYTE Book Club[®]

Blue Ridge Summit, PA 17294-0820

Please accept my membership in The Computer Book Club with the BYTE Book Club and send the 3 volumes listed below, billing me \$3.00. If not satisfied, I may return the books within 10 days without obligation and have my membership cancelled. I agree to purchase at least 3 books at regular Club prices during the next 2 years and may resign any time thereafter. A shipping/handling charge and sales tax will be added to all orders.

--	--	--

Name

Address

City

State Zip Phone

Valid for new members only. Foreign applicants will receive special ordering instructions. Canada must remit in U.S. currency. This order subject to acceptance by The Computer Book Club

BY292

MINUTEMAN TAKES CHARGE IN OVER 1000 JCPENNEY STORES.

Every time JCPenney sells a pair of jeans, a toaster or a bottle of perfume, MINUTEMAN takes charge. That's because more than one thousand JCPenney stores rely on MINUTEMAN UPS systems to back up power to their point-of-sale systems.

Every day your company relies on its voice and data communications equipment to stay productive. Unfortunately, the electricity that powers these vital systems is not reliable.

Blackouts, brownouts, spikes, surges and even lightning strikes are common in most business environments. And the high



cost of losing vital information and productivity due to power outages and surges calls for preventive measures.

Power requirements can be confusing. And your company has unique needs that often require

custom solutions.

MINUTEMAN offers the most comprehensive line of UPS systems available, protecting all your business equipment from stand-alone workstations to the largest of the IBM AS/400s.

MINUTEMAN products are sold and serviced worldwide. Call on our skilled professionals to help you determine your exact power protection needs.

MINUTEMAN PRODUCTS

- On-line and standby UPS
- Shutdown software for every available operating system
- 300VA to 10KVA
- Power boost design on the new MINUTEMAN PowerMaster600
- Automatic voltage regulators
- International models

Call toll-free **POWER**
HOTLINE now or your free
Power Protection Guide.

(800) 238-7272

MINUTEMAN
UNINTERRUPTIBLE POWER SUPPLIES



Recently JCPenney Co., Inc. changed its operations from the old POS systems to the new PC-based technology, relying on PC platforms for point-of-sale and in-store support. And they back each

**Dick Patefield,
Senior Project
Manager for Store
Systems Support,
JCPenney**

one up with help from MINUTEMAN.

"There was a violent surge in one of our stores," says Patefield. "If we didn't have the MINUTEMAN unit, it probably would have seriously damaged all of our point-of-sale equipment."

"The key was the switch-over time from AC to battery," says Patefield. "It really has the best continuity of the UPS systems we evaluated. Also, the price was very favorable. When you're installing them in as many locations as we are, the pricing was very attractive."

**SEE US AT
NETWORLD BOSTON
BOOTH #1206
CEBIT '92
HALL 17, STAND B56**



© 1992 Para Systems, Inc., 1455 LeMay Drive,
Carrollton, Texas 75007 (214) 446-7363 (214) 446-9011 fax

Circle 91 on Inquiry Card.



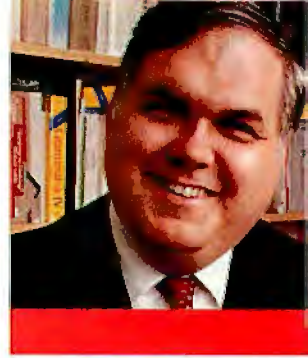

WAYNE
RASH JR.

MULTIMEDIA MOVES BEYOND THE HYPE

We have met the enemy, and he is us." You remember the phrase. It was uttered by a character in the *Pogo* comic strip after he had been following footprints of a perceived enemy through the swamps for days. It turned out that the footprints were his own. This situation is a lot like the state of the multimedia industry, at least until recently.

The multimedia industry has been its own worst enemy. Many manufacturers found that they could sell a PC with a CD-ROM drive and call it a multimedia PC. This was a good way to unload old, slow IBM XT and AT clones, but customers began to associate multimedia with slow performance, lackluster video, and muddy sound. Actually, multimedia technology implies the ability to produce clear pictures—both moving and still—and high-quality sound, as well as to provide data access and communications. In fact, none of the attributes normally associated with current products, including the CD-ROM drive, are really necessary for multimedia. Given that promise, only users of entertainment software would put up with the previous generation of products; business users considered multimedia a game technology, with some potential uses in training.

Change has come suddenly. First, Commodore's Amiga made it big in broadcasting. Then the Macintosh received hardware upgrades and new software that made quality multimedia work possible. Unfortunately, the majority of business users had IBM PC clones. Multimedia would have to catch up with the PC before succeeding as a business tool. By Fall Comdex last year, many manufacturers were demonstrating PC-based products that met the capabilities they had been promising for years. The key was the emergence of a handful of technologies that have pushed the industry forward.

Real Products for Real Users

The first hints of change came last fall with a flurry of multimedia product announcements. I decided to investigate. My first stop was Intel and IBM, the joint development team behind ActionMedia II. This PC expansion board supports high-quality, full-motion NTSC video at 30 frames per second, VGA and XGA images, and digital audio. It conforms to a series of de facto multimedia standards that ensure interoperability with multimedia products on other system platforms. Macintosh, Unix, and PC products supporting this standard should be able to share sound and image files transparently.

The Intel/IBM demonstration illustrated how far multimedia has come. Instead of the usual still images seen at

trade shows, Intel and IBM used full-motion footage of the Air Force's Thunderbirds, the launch of a space shuttle, and scenes of wildlife. More important, ActionMedia II stores the video images and digital sound on a standard NetWare file server hard drive instead of on a slower CD-ROM drive. ActionMedia II makes multimedia available to the typical PC user, without special system hardware. You simply use the system you have to do the job.

Another product, Multimedia Beethoven from Microsoft, provides an intimate look at the power of multimedia technology. The product consists of a CD-ROM containing a digital recording of the complete Ninth Symphony as performed by the Vienna Philharmonic. You can also see the score on-screen, along with the words to the choral portion in German and English and a running commentary on the music.

During a product demonstration I attended, the effect on the audience was electric. Each time that the Microsoft representative tried to change to a new demo, the audience stopped him. I watched as an IBM executive put out a hand to prevent any interruption of the recording. "Please don't," he said quietly, listening to the music as he read the score. A scientist from Jet Propulsion Laboratories found personal joy in the glory of the final movement, tearfully and silently reading the German text. For the first time, I saw a technology that could speak to the mind and the emotions as well as to the intellect.

More Power to You

A tool with the power to bring an audience to tears is an effective form of communication. The problem lies in finding a way to use the power effectively in a business environment. This is an area in which multimedia has historically had a bad image, and one that will require some effective new products.

**Products finally arrive
that solve real
business problems**



continued

The only real business application for multimedia has been training. Having clear images and quality sound output is useful in some forms of instruction, although there has been surprisingly little activity even in that area. Multimedia technology has been long on promise but short on delivery.

Enabling technology, such as the ActionMedia board, is changing this, as is the growing source of material available for use in multimedia projects, including

video images and sound clips. And finally, true business applications are starting to arrive.

One of the first multimedia products for business users is Zuma Group's Curtain Call, available from Brown-Waugh Publishing. This presentation package is designed to work with multimedia hardware to produce presentations that incorporate video, computer-generated images, and sound. Curtain Call can mix the traditional business slide show with pictures,

music, and narration.

Curtain Call looks like a Windows-based paint package. You can draw pictures, enter text, and modify images on disk. But it also lets you manage a MIDI device to synthesize music, and it lets you record and replay sound from a variety of sources. Once you've recorded a sound, you can mix it with other sounds and with synthesized music.

Curtain Call's table-based scripting process makes the product even more useful by giving you control over the events that make up your presentation. You can use Curtain Call to record an entire presentation for automated delivery, but most people will use it as a complement to their own presentations. The product will add flexibility and power to any business presentation.

Imagine how powerful your presentation would be at the next meeting if you could mix your slides with photographs and recorded sound. Imagine inserting a musical interlude between segments. Imagine presentation text and drawings that use something other than the usual, boring Times Roman, Helvetica, and black line art that you usually see.

Curtain Call is not perfect. However, it's so easy to use and cheap to implement that it could tempt many businesses into trying multimedia presentations for the first time.

While you can probably use your existing desktop computer for multimedia applications, you'll need a few add-ins. For the presentation itself, you'll want a projection system that's capable of VGA resolution and an audio system that's large enough for the room you'll be using. You will also need a sound board for your PC. I used Creative Labs' Sound Blaster, available through Brown-Waugh Publishing. It supports small speakers directly, or you can connect it to a stereo amplifier. Alternatively, you can plug a microphone into the Sound Blaster to make your own recordings.

Sound expensive? It's not. I use an old Realistic microphone for recording and an inexpensive set of Realistic Minimus speakers. You should be able to buy the whole outfit to add to your existing PC for under \$500.

Business Future

Curtain Call is an important product in its own right, but it's even more important as an indicator of what the future holds. It's the first useful multimedia presentation software aimed squarely at the business market. With this package and the programs that follow it, business users will learn to use multimedia technology to

take all your programs and files with you, wherever you go...

office...

A *Simplicity Portable Drive* is a tiny external hard disk, the easiest and most cost effective way to add removable storage! As secure as a cartridge drive (for a lot less money).



NEW!

home...

There's no place like home for getting work done, especially when you have everything with you on your *Simplicity Portable Drive*.

Never forget an important file again!



client...

Make presentations with confidence. Never struggle with someone else's unfamiliar software again. A *Simplicity Portable Drive* lets you take work wherever work takes you. Use any PC anywhere as easily as your own!



simplicity portable drives

Enjoy the confidence and convenience of taking all your programs and files with you wherever you go.

Simplicity's rugged construction and miniature size lets you grab it and run. No juggling floppies and leaving the files you need most back on your desktop.

Simplicity drives are easy to use, too. They attach instantly to any IBM PC

compatible, or laptop printer port. No card is needed. There's no easier way to add extra storage! 1 year warranty, 30-day money back guarantee.

120MB \$899, 80MB \$699, 40MB \$499
order now! (800) 275-6525



simplicity computing

126 West Twenty Third Street New York, New York 10011 Phone (212) 229-1625 Fax (212) 229-2938

Before You Upgrade To MPC, Listen To This.

BYTE

USER'S COLUMN

Sound Blaster

One of the boards we installed in the Arche 486 was Sound Blaster. With its associated software, it has quietly (no pun intended, but what the heck) become the standard sound system for advanced PCs. The Roland board has much higher sound quality for a higher price, but for anything short of professional music quality, Sound Blaster is good enough.

One user, if you will.

There are lots of other accessories you can get for Sound Blaster, including musical instrument software and a voice editor. Sound Blaster has become the standard sound board, if not for the industry, at least here at Chaos Manor. Recommended.

Jerry Pournelle

PC GAMES

SOUND BLASTER PRO

By Barry Brenesal

The Marines may look for a few good men, but any PC game player will gladly settle for a single good sound card. One that plays both Sound Blaster and AdLib scores, one that doesn't fry your other boards, one that never draws attention to itself, one that delivers all the sophisticated sound effects and music bundled into the latest batch of game software.

Look no further: Sound Blaster Pro does it all, and more. At \$299 it's not cheap, but neither are its features.

Testing: One, Two...

Installing Sound Blaster Pro is a snap. The 16-bit card slips easily into place. It comes with a test disk that...

Trying out Sound Blaster Pro is a treat. It's got great frequency response — that's the difference between listening to a film score on a tinny, muffled AM radio and hearing it on a stereo movie-theater speaker system. The orchestral soundtrack to Origin's Wing Commander is a good example, because it changes mood and melody to match the success of your current battle. Add Sound Blaster Pro to a good VGA screen and a responsive joystick (which you can plug into Sound Blaster Pro's joystick port), and the illusion of dogfighting aliens in a George Lucas-style film becomes 3-D, symphonic reality.

Another plus is the absence of the annoying background hiss that...

In short, Creative Labs' Sound Blaster Pro is a big winner. It's quick to install, easy to use, full-featured, and compatible with Sound Blaster and AdLib files. Signal response is excellent. And don't forget about the...

COMPUTE

SNEAK PEEKS

SOUND BLASTER PRO

In just two years, the Sound Blaster has become one of the most widely-supported PC sound cards. It's easy to see why. The Sound Blaster contains an 11-voice FM synthesizer that makes it fully compatible with the popular Ad Lib Music Card. The day it hit store shelves, the Sound Blaster could be used with hundreds of Ad Lib compatible games and educational programs. To add even more value, the original Sound Blaster included a DAC (Digital to Analog Converter) for digitized voice and sound effects, a microphone jack for voice input, a built-in game port, a built-in 4-watt amplifier, and an optional MIDI interface.

The built-in mixer makes the Sound Blaster Pro fully compliant with Microsoft's Multimedia Level 1 Extensions to Windows. Multimedia software will be able to fade-in, fade-out, and pan the various audio sources to create elaborate sound montages.

The Sound Blaster Pro includes a CD-ROM interface or either an internal or external CD-ROM player.

There's also an internal connector for CD-Audio. The MIDI interface is compatible with the original Sound Blaster's MIDI interface, but adds the MIDI time-stamp that's part of Microsoft's new multimedia standard.

All in all, the Sound Blaster Pro is chock-full of new features, yet it's fully compatible with its younger brother.

DAVID ENGLISH

Scheduled Release: September 1991
For IBM PC and compatibles—\$299.95

CREATIVE LABS
2050 Duane Ave.
Santa Clara, CA 95054
(408) 986-1461

PC HOME JOURNAL

SOUND BLASTER DOES IT ALL

Review by Harry Bernstein

T

he Sound Blaster has so many audio applications packed into one half-sized board that it almost boggles the mind. First, it has an 11-voice stereo music

synthesizer that is fully compatible with the widely used AdLib sound format. Older software that only supports the AdLib board will automatically turn on the AdLib mode — no adjustment by the user is necessary. A separate channel is exclusively for reproducing digitized speech. A microphone jack on the back of the card allows you to digitize your own input voices. With a 4-watt stereo amplifier built in, you can run speakers or headphones directly from the card — no additional amplification is necessary. A standard joystick port also doubles as a MIDI interface, allowing you to connect a synthesizer or any other MIDI instrument. Combine this with an excellent library of software, and it is easy to see why the Sound Blaster has become so popular.

The Sound Blaster Pro is the Sound Blaster worth the investment? Yes, yes, a thousand times yes!!! When you hear how much the Sound Blaster increases the capabilities of your PC, you'll wonder how you ever got along without one.

PC

Now you can get the number one sound card as part of our new Multimedia Upgrade Kit. Which also comes with a MIDI kit, an internal CD-ROM drive and 5 CD-ROM titles, including Microsoft® Bookshelf® and Windows™ with Multimedia Extensions. In all, \$2,000 worth of goodies for just under \$850.

So before you get into multimedia, call 1-800-544-6146 or see your dealer. You'll like what you hear.

CREATIVE LABS
**SOUND
BLASTER PRO**



Creative Labs, Inc., 2050 Duane Ave., Santa Clara, CA 95054 Telephone: (408) 986-1461 Fax: (408) 986-1777 For international information, fax Creative Technology at (65) 773 0353. Sound Blaster is a registered trademark of Creative Labs, Inc. Windows and Bookshelf are registered trademarks of Microsoft Corporation.

Circle 145 on Inquiry Card.

CD-ROM



MPC Multimedia PC

Multimedia CIA World Tour
MPC Title! With info straight from the CIA -- Plus Maps from Hammond, Inc. and flags & National Anthem segments New Version! \$ 9

Monarch Notes on CD-ROM
Over 2 0 Study Guides on One CD-ROM Disc - The Entire Collection (many out of print) The definitive multimedia source for understanding the world's greatest literature. PC & Mac Only \$ 9

Great Literature Classic Edition
The Personal Library - Multimedia version Includes full text, spoken passages by famous actors and original illustrations PC & Mac \$ 9

Countries of The World Encyclopedia
Full text of over 1 0 Study Books, Maps, National Anthems, Flags & more! PC & Mac \$ 3 9

U.S. History on CD-ROM
WINNER 1991 OPA BEST EDUCATIONAL PRODUCT Full Text & Images PC/Mac \$ 3 9

Pioneer CD-ROM 6 Pak
6 PC / MACS CS FIDBLS \$39.50
* U.S. History * Courtship World * Shakespeare * Homer * Birds * Software Packout
SIPax & Mini C Baserovg: E D \$ 18 4

SONY CALL

Laser Library Enhanced BUNDLES! With Monarch Notes!

High Performance SONY CD-ROM Drive Kits

F a SMP, C o m p l i t e l e w i e l t r s t o	
SONY CDU-535 kit (internal)	CALL
SONY CDU-541 kit (internal) MPC ready	CALL
SONY CDU-7201 kit (desktop)	CALL
SONY CDU-7211 kit (desktop) MPC ready	CALL

Also: Pioneer Minichanger, CDT, NEC, Hitachi, WORM & Erasable drives, in-stock - Call

Multimedia CD-ROM Titles

Microsoft Bookshelf best selling CD-ROM disc. Best Price

Beethoven's Multimedia MPC classic disc	\$79
Graier's Encyclopedia 21 volumes, VGA pictures	Call
Mammals - Nat. Geographic/IBM pictures & text	Call
Presidents - Nat. Geographic/IBM pictures & text	Call
Compton's Multi-Media Encyclopedia	795

Libraries / Science / Business

Between Heaven & Hell II even stranger	\$99
Street Atlas Windows map with every US street	Call
TIME Magazine Compact Almanac 5,000 articles	Call
Family Doctor home medical guide	98
McGraw-Hill Ref. Set 100,000 terms: 7,300 articles	495
Speed Dial entire U.S. Yellow Pages on one disc	Sale
Oxford Textbook of Medicine general reference	595
PC-Sig Library new edition, newest version	Call
Oxford English Dictionary over 250,000 headwords	889
Phonedisc USA Telephone Directory - East or West	989

Bureau On-Line CD-ROM Library, FREE access to 12 different CD-ROM Discs. CALL !!!
GSA# G500K91AGS5280
HOURS M-F 8:30am - 6:30pm EST



Bureau of Electronic Publishing, Inc.

Dept. B 1 4N1e 4 a Rarissippi. N J 7 0

FAX # 201-808-2676

CALL: 800-828-4766 ORDERS

201-808-2700 INFORMATION

ITEMS DISCUSSED

ActionMedia I L.....\$1295

Intel Corp.
3065 Bowers Ave.
Santa Clara, CA 95051
(609) 275-8080

Circle 1221 on Inquiry Card.

Curtain Call.....\$199.95

Sound Blaster\$169.95

Brown-Waugh Publishing
130-D Knowles Dr.
Los Gatos, CA 95030
(408) 378-3838
fax: (408) 378-3577

Circle 1222 on Inquiry Card.

Multimedia Beethoven\$79.95

Microsoft Corp.
1 Microsoft Way
Redmond, WA 98052
(206) 882-8080

Circle 1223 on Inquiry Card.

enhance the way they make business presentations.

Multimedia isn't the first thing that comes to mind when most users think of business applications software. It's true that some businesses will never use multimedia, just as some businesses don't use spreadsheets or desktop publishing software. Five years ago, only a few business users could figure out why they would want to publish their own material. Times have changed. Now, people question why anyone would want to use multimedia technology to create presentations. Like desktop publishing, multimedia products will soon become general-purpose business tools.

Of course, in the process of entering the business environment, multimedia as a discipline will have some growing pains. For a while, you will see products that make use of every possible multimedia effect, not because they're effective, but simply because they're there. Fortunately, both the users and the developers will mature, and multimedia presentations will become an accepted part of business.

What's Next?

The capabilities of ActionMedia II are waiting for applications developers to exploit them. With products like Curtain Call, presentation packages have pictures and limited animation. A few pieces are missing. Full-motion animation and video will be coming shortly. Likewise, CD-quality audio will be available as soon as multi-

media presentation software capable of processing it becomes available.

Before the various pieces of multimedia can be integrated, a few changes must occur. The industry itself must change. A PC with a CD-ROM drive shouldn't be labeled a multimedia machine. Users aren't buying the hype, they're not buying the promises of an industry that can't define itself, and they're not going to change the way they do business just to take advantage of multimedia technology.

This is one reason that multimedia technology is only being taken seriously now that it's available for PCs. For many years, Brown-Waugh sold a precursor to Curtain Call for the Amiga, but with the exception of the film and broadcast industries, few businesses have this machine.

The same factors hold true in the Macintosh market. Business users tend to view the Mac as a niche machine rather than as a serious piece of business equipment. This view isn't justified, but it is pervasive. For multimedia to be a success, it must be accepted on the platform used by the business mainstream (i.e., PCs), and it must support typical business applications. This is why the introduction of the Intel/IBM ActionMedia II is so important. It's also why applications such as Curtain Call matter so much.

With the advent of multimedia business applications, the Macintosh and the Amiga may find more acceptance in the business mainstream. These machines will be able to exchange audio and video information, making the architectural divisions between machines less important.

The integration of multimedia technology into business is what matters most, regardless of platform. Multimedia is a powerful means of communicating with the mind and emotions at levels never approached before. It benefits businesses because it restores the humanity that has been stripped away by the pressures of the bottom line. Both the business community and the computer industry need this dose of humanity. ■

Wayne Rash Jr. is a contributing editor for BYTE and a principal and technical director of the Network Integration Group of American Management Systems, Inc. (Arlington, VA). He is coauthor of two books for business network users: The Executive Guide to Local Area Networks and The Novell Connection. You can contact him on BIX as "wayne rash," or in the to.wayne conference.

Your questions and comments are welcome. Write to: Editor, BYTE, One Phoenix Mill Lane, Peterborough, NH 03458.

Developers: Lock Up Your Profits

Windows 3.0
Support Available

We have the key for protecting your software profits and your copyright.

Software piracy's a crime! What it can do to a developer's profit margin is shameful. The cost of development and marketing products demands you receive the revenue you are entitled to. We have the solution.

- Custom hardware and software for each developer
- Encrypted interrogation routines and debug disablers. Over 140 language interfaces available.
- Available active read/write memory and on-board microprocessor provide the ultimate protection
- Keys for PC "compatibles," Macintosh, UNIX and RS-232C standard
- Total compatibility, reliability and end user satisfaction

We have the key.
Call us for more information
or a demonstration package.

1-800-843-0413



In EUROPE:
MICROPHAR, 122 Ave. Ch. De Gaulle 92200,
Neuilly-Sur-Seine, FRANCE, Tel: 33-1-47-38-21-21 Fax: 33-1-46-24-76-91

For Distributors

- *BELGIUM, E2S (091 21 1 17)
- *GERMANY, AUSTRIA: Microphar GmbH (06223 - 73730)
- *HUNGARY, Polyware Kft (76-22-307)
- *ITALY, Siosistemi (030 24 21 074)
- *POLAND, Microphar Poland (32 586 848)
- *PORTUGAL, HCR (1 56 18 65)
- *SCANDINAVIA, Microphar Nordic (45 53 51 70 33)
- *SPAIN, Microphar España (032 37 31 05)
- *SWITZERLAND, SAFE (024 21 53 86)
- *THE NETHERLANDS, Infotec (015 15 88 37)
- *UNITED KINGDOM, Clearsoft (091 378 91 91)

PROTECH
MARKETING, INC

9600-J Southern Pine Blvd.
Charlotte, NC 28217
Tel: 704-523-9500 FAX: 704-523-7651
Hours: Mon-Thurs: 8:30-7:00, Fri: 8:30-5:30 ET
Open late to better serve our west coast clients.
Se Habla Español

For Europe, circle 1 0 on Inquiry Card.

For Americas & Pacific, circle 1 0 on Inquiry Card.

See the Difference.

91
INFO
WORLD
ranks Nanao #1

"Using each adapter at VGA, 800-by-600 and 1,024-by-768 pixel resolutions, all test images were displayed crisply."

-- PC Week



"The image is the brightest we've ever seen, even in the brightly-sunlit new CADalyst office."

-- CADalyst

"The intelligence built into this monitor eliminates all of the arm stretching and wheel turning so often associated with video mode changes."

-- PC Magazine

"Nanao thoughtfully places the seven most-used controls on the front of the monitor, unobtrusively tucked below the faceplate."

-- Macworld

See the difference that the industry experts agree has set the **Nanao Flexscan 9080i** apart from other monitors.

The Difference Will Impress You.

Color yourself impressed by the Nanao Flexscan 9080i's multiscanning abilities and high resolution. The 1280 x 1024 non-interlaced resolution increases productivity and enhances graphics applications beyond compare. Its high refresh rate (74Hz) is easy on the eyes. And with sharper text and brighter colors, the 9080i delivers the high quality professionals need...and want!

The Difference Will Excite You.

Get excited about doing what you've always wanted to do with Windows on the 9080i's larger 16-inch screen area. Highly compatible, in compliance with the Video Electronics Standards Association. Convergence & pin-cushioning controls. Dual inputs for two computers or two boards. The little differences that make for an exciting new monitor.



The Difference Will Comfort You.

Sometimes for high performance you need to give up creature comforts. But not with the 9080i. Sit back and relax in front of your Nanao monitor and its convenient front control panel. Almost every adjustment is within your reach. Nanao Flexscan monitors even align themselves with the Swedish MPR standards of low radiation emissions and give you an anti-static coating, fulfilling your ergonomic needs.

See the family of monitors ready for the next step in high resolution. To see the difference for yourself, contact your local Nanao dealer or call us at 1- 800- 800- 5202.

NANAO®

NANAO U.S.A. CORPORATION
23535 Telo Avenue
Torrance, California 90505
(213) 325-5202

Circle 8 On Inquiry Card
(RESELLERS: 81).

"Cutting Edge" images created by Joe Lorenzini/Valerie Bernescut, Huntington Beach. "Living Room" image created by Neolux, Pasadena. NANAO and FLEXSCAN are registered trademarks of Nanao U.S.A. Corporation.



BYTE editors debate the issues with contributors, readers, and industry experts

NEXT-GENERATION OPERATING SYSTEMS

Roundtable is a forum in which BYTE editors, contributors, readers, and industry experts debate key issues that affect how you purchase and use hardware and software. The "conversations" take place on BIX, where you can participate in the roundtable conference.

Editor's note: *MS-DOS is showing its age, and the battle for the next major personal computer operating system is well underway. IBM and Apple have teamed up to develop the Taligent and PowerOpen operating systems, IBM has OS/2 2.0, Microsoft is pushing Windows NT (New Technology), Unix System Labs is going with Unix System V release 4.0 and Open Look, and Open Software Foundation advocates OSF/1 with Motif. With all these operating systems and so many promises, how do developers and end users make sense of it all?*

MARTIN HELLER: The Apple/IBM alliance, which produced the Taligent and PowerOpen collaborations, doesn't mean anything for developers right now. If they eventually produce a real operating system for real hardware, that's different. But Taligent, a shotgun marriage of Apple's Pink group, Patriot Partners, and Big Blue, isn't likely to attract much support in advance.

Life is too short to bet the company on long shots.

DON CRABB: I couldn't disagree more. Pink is close to beta as we go to press. IBM and Apple have redefined computing for many years to come with their joint venture. The failure to see the fundamental shift in the way operating systems are implemented on top of hardware that Apple and IBM will create is a serious mistake.

Many of my fellow Apple developers have been steeling themselves to the day when the Mac would require another paradigm shift. This day is now in sight.

The Apple/IBM joint venture is going to control desktop computing at many levels. Developers who stay behind and don't make the jump to these new object-based systems are going to find themselves just like Apple II or CP/M developers find themselves today.

ELLEN ULLMAN: Taligent will include Pink plus something from IBM or Metaphor. The Metaphor Constella-

tion Project was supposed to be a multiplatform-component software environment. IBM itself has already written over a million lines of code for its own object-oriented operating system, or so I've been told by IBM insiders.

Will Taligent turn out to be simply Pink under joint ownership, or will it be the product of some sort of technology sharing between Apple and IBM/Metaphor (assuming, that is, the groups can even *talk* to one another)? We will just have to wait and see.

TOM THOMPSON: I don't have very much faith in the Apple/IBM alliance. I would rather have Apple come out with System 8.0, and I suspect that they're going to do that anyway.

I have seen articles that say the Mac's life span is limited: dead when PowerOpen and the PowerPCs arrive. That is not going to happen. Macs will be made for quite some time, and since Apple had the capability in-house to develop Pink, you can bet that it will move the Mac OS to a RISC CPU when necessary. Whether or not the alliance bears fruit is of academic interest.

ULLMAN: Taligent will have to be much better than anything else available to win converts. Then again, maybe it won't. Like Windows NT, Taligent is being designed to run foreign APIs, although Windows NT is not among them right now. Microsoft and Taligent are hoping to provide platforms that provide both a new operating environment and a migration path from old environments.

HELLER: PowerOpen will run only on the RISC-based PowerPC, and not everyone is going to run a RISC machine. Those who are may well care about Pink or Purple or SUN OS or Windows NT or SCO. Those who don't can safely ignore the whole issue.

CRABB: PowerOpen could easily run on a CISC machine as well. The important thing about creating object-based

DON CRABB
Contributing Editor

FRANK HAYES
Features Writer, *UNIXWorld*

MARTIN HELLER
Contributing Editor

OWEN LINDERHOLM
Senior News Editor

JERRY POURNELLE
Senior Contributing Editor

TOM THOMPSON
Senior Technical Editor
at Large

ELLEN ULLMAN
Consulting Editor

operating systems such as these is their quick adaptability to new CPUs. They offer a constant programming base for applications developers.

FRANK HAYES: More important is the USL-joins-ACE story. If the alliance holds (a big if), the Unix wars at the vendor level will be over. Solaris's SVR4 and OSF/1 (on which Open Desktop is based) will compete at the engine level, but they will use the same gas and tires and wiper blades. The next step is a Unix box for OS/2 and the Mac that is SVR4/OSF compatible. That sounds a lot like Pink, doesn't it?

Users don't want operating systems; they want applications—and they don't want to change from the applications they've got now. No operating system matters if it can't bring with it what people are currently using.

ULLMAN: On the surface, it appears that USL, by joining ACE, has given in to OSF. But the only change in USL's direction, although it's a big one, is the decision to release a version of SVR4 that will support the API to the OSF/1 kernel. (SCO had already announced that its OSF/1-based Open Desktop would support the SVR4 kernel API.) The underlying kernels are not that different, and this mutual kernel API support should be a fairly straightforward task for both USL and SCO.

As for the GUI, USL has not actually given in to the ACE specification for the OSF/Motif interface. USL will "support" Motif through a toolkit that produces *either* Motif or Open Look front ends. USL has not exactly yielded on this score.

But under all this agreement to support each other's kernel is a lot of bickering, nasty commenting, and ill feeling. After talking to DEC, especially, who is writing the SCO Open Desktop kernel, I don't have any sense that the feud has been called off. Quite the contrary. DEC is fuming, waving around the letter of the ACE agreement, saying things like, "If you don't support Open Desktop, you're not complying with the ACE agreement you signed."

There's been movement, but it's been like the Israelis and the Palestinians agreeing to be in the same room. USL and DEC/SCO are in ACE, but that's all they'll admit to.

JERRY POURNELLE: Any operating system that will not painlessly run DOS programs, preferably a number of them in a task-switching environment, is doomed.

People are not going to give up their applications or learn a complicated way to use them. They already get a good bit

The question isn't commitment, but compatibility.

out of their computers, and it is not at all clear what it does for a user to change to Unix or OS/2: I haven't seen any killer applications that run only in those other OS environments, and I have a number of DOS applications I simply do not intend to do without.

Thus, the OS/2 2.0 that's said to be a better DOS than DOS, a better Windows than Windows, has the chance to sweep the world; and the hardware requirements won't matter a lot, since people will go on using DOS (or Windows)—they will run what they have until they decide to upgrade hardware. Meanwhile, people getting new systems will go for the new OS *if* it will run all the applications they want.

This is so obvious that I can't understand why anyone doubts it.

HELLER: OS/2 2.0 is big. It needs a lot of disk space and a lot of RAM. It is complicated. New users can easily get lost with all the DOS and OS/2 boxes and with the PM desktop and the Windows desktop. And it has only limited support for the weird and unusual devices we know and love—DAT tape, CD-ROM, WORM, music cards, and so on.

It's also still called OS/2. OS/2 1.0 through 1.2 couldn't even print. There's a dearth of OS/2-specific software. There's even more of a dearth of 32-bit software for OS/2 2.0. And people seem married to DOS. Go figure.

HAYES: I suspect the name OS/2 is less important than the ability to sell it to OEMs. Few people will care whether their 386 clone is running Windows or OS/2.

IBM will do the same thing to Microsoft that Digital Research did with DR DOS: go head-to-head with a superior product. To protect its market share, Microsoft will have to keep sweetening the deal for Windows NT OEMs. Meanwhile, IBM has its own cash cow: all those true-blue accounts that will still buy IBM and only IBM. Result: There will be some *very* attractive deals on both Windows and OS/2 machines.

The question isn't commitment, but capability. Will Windows ever do what Pink promises? I'm not convinced; Windows (even NT) looks a lot like a single-user system with a conventional design. Its heritage is showing.

Will Pink ever do what Pink promises? It's got the right design—but then, so did OS/2 in its day. And how much real risk is there in going with Windows now and Pink in two years? A lot of people are likely to take that path for the moment, especially with budgets tight.

OWEN LINDERHOLM: Pink is principally a product of Apple and Patriot Partners. IBM has had little input other than buying Metaphor. IBM is just standing back and letting the ex-Metaphor people work their magic. This means that Pink will be a product of the company that truly pioneered and worked toward the one goal of a united object-oriented OS (Metaphor) and the company that has more successful experience with user interfaces that people obviously like and use than any other (Apple).

This marriage could unite the people who have shown that they can produce real working OSes with the people who have shown that they have the best ideas and technologies around. Pink's biggest problem is that it has lots of other people breathing down its neck.

ULLMAN: These days, operating systems are taking on so much work that it doesn't surprise me their release dates keep slipping. Operating systems used to be content to start up programs, manage tasks and memory, and allocate resources at a low level. Suddenly, the OS is expected to provide a user interface and a very complicated set of functionality in the desktop. Now comes multiple-API support—the emulation and toolkit layer that used to come under a separate wrapper.

The Mac has been providing GUI and desktop support for years. Now the Mac is taking on the more extensive low-level work that systems like Unix have been doing all along—like multitasking and Interapplication Communication. There's been a merging of the idea of the operating system, resulting in something like the forthcoming Apple/IBM AIX with a Mac front end, SCO Open Desktop (Unix with a GUI and desktop), Solaris (same as ODT, except Open Look substituted for Motif), Windows (DOS with a Mac front end), and so on.

The battle between systems like Unix and Mac (cryptocomplicated OS versus graphical, friendly system) has become a draw. The best of both worlds will show up in these forthcoming systems. ■

CSS: STATISTICA

CSS/3™ Complete Statistical System with over 1,000 presentation-quality graphs fully integrated with all procedures and on-screen graph customization ■ The largest selection of statistics in a single system; in-depth, comprehensive implementations of: *Exploratory techniques; multi-way tables with banners; nonparametrics; distribution fitting; multiple regression; general nonlinear estimation; logit/probit analysis; general ANOVA; stepwise discriminant analysis; log-linear analysis; factor analysis; cluster analysis; multidimensional scaling; canonical correlation; item analysis/reliability; survival analysis; time series modeling; forecasting; lags analysis; quality control; process analysis; experimental design (with Taguchi);* and much more ■ Manuals with comprehensive introductions to each procedure and examples ■ Integrated Stats Advisor expert system ■ Extensive data management facilities (powerful spreadsheet with formulas; relational merge; data verification; flexible programming language) ■ Optimized (plain English menus/mouse) user interface: even complex analyses require just few self-explanatory selections (CSS can be run without manual; QuickStart booklet explains all basic conventions) ■ Macros, batch commands also supported ■ All output displayed in Scrollsheets™ (dynamic tables with pop-up windows and instant graphs) ■ Extremely large analysis designs (e.g., correlation matrices up to 32,000x32,000) ■ Unlimited size of files; extended precision; unmatched speed (Assembler, C) ■ Exchanges data (and graphics) with many applications (incl. Excel®, Lotus 3®, dBASE IV®, SPSS®) ■ Highest resolution output on practically all printers (incl. HP, Postscript), plotters, recorders, typesetters ■ IBM compatibles, 640k or more ■ Price: \$595.

Quick CSS™ Subset of CSS/3: all basic statistical modules (incl. data management) and the full, presentation-quality graphics capabilities of CSS/3 ■ Price: \$295.

CSS:GRAPHICS™ A comprehensive graphics/charting system with data management ■ All graphics capabilities of CSS/3 and, in addition, extended on-screen drawing, 19 scalable fonts, special effects, icons, maps, multi-graphics management ■ Hundreds of types of graphs ■ Interactive rotation and interactive cross-sections of 3D graphs ■ Extensive selection of tools for graphical exploration of data; fitting; smoothing; spectral planes; overlaying; layered compressions; marked subsets ■ Unique multivariate (e.g., 4D) graphs ■ Facilities to custom-design new graphs and add them permanently to menu ■ Import/export of graphs and data, 15 formats ■ Optimized (menu/mouse) user interface; even complex graphs require few keystrokes: all graphs on this page can be produced from raw data in less than 20 minutes ■ Macros, batch/commands also supported ■ Unlimited size of files ■ Highest resolution output on all hardware (see CSS/3) ■ IBM compatibles, 640k or more ■ CSS:GRAPHICS is included in CSS:STATISTICA (available separately for \$495).

Megafile Manager™ Comprehensive analytic data base management system ■ Unlimited size of files (up to 32,000 fields or 8 MB per record) ■ Megafile Manager is included in CSS/3 and CSS:STATISTICA (separately: \$295).

CSS:STATISTICA™ A fully integrated system that combines all the capabilities of CSS/3 and CSS:GRAPHICS into a single extremely comprehensive data analysis system ■ Price: \$795.

Domestic sh/h \$ 7 per product; 14-day money back guarantee.

Circle 115 for DOS. Circle 116 for MAC.



StatSoft™

2 3 2E 13 t. • Tu saPK 7 4 1 0 4 9 #5 8 3-1 9
F ax{ 9 1 8 # 3 43 7 6

Overseas Offices: StatSoft of Europe (Hamburg, FRG), ph: 040/4200347, fax: 040/4911310; StatSoft UK (London, UK), ph: 0462/482822, fax: 0462/482855; StatSoft Pacific (Melbourne, Australia), ph: 613-866-1766, fax: 613-866-3318; StatSoft Canada-CCO (Ontario), ph: 416-849-0737, fax: 416-849-0918. Available from: CORPORATE SOFTWARE and other Authorized Representatives Worldwide: Holland: Lemax BV 02065-98701; France: VERSION US (1) 40590913; Sweden: AkademiData 018-240035; Spain: ADDLINK, SRL; ph: 34-3-459-0722.

CSS, CSS3, CSS GRAPHICS, Megafile Manager, Quick CSS, STATISTICA, StatSoft, dBase IV, Excel, Lotus, MacDraw, Macintosh, Postscript are trademarks of their respective companies; SPSS is a registered trademark of SPSS, Inc.

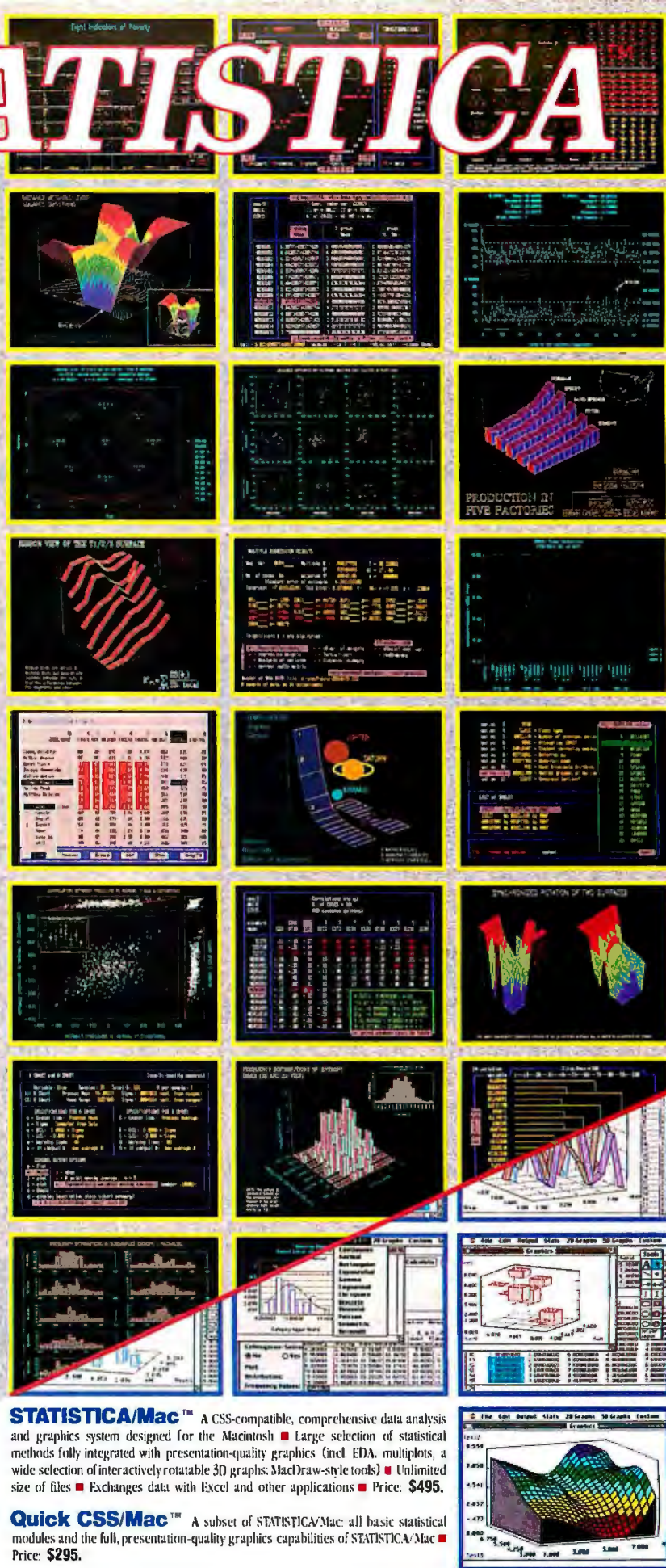

STATISTICA/Mac™ A CSS-compatible, comprehensive data analysis and graphics system designed for the Macintosh ■ Large selection of statistical methods fully integrated with presentation-quality graphics (incl. EDA, multiplots, a wide selection of interactively rotatable 3D graphs; MacDraw-style tools) ■ Unlimited size of files ■ Exchanges data with Excel and other applications ■ Price: \$495.

Quick CSS/Mac™ A subset of STATISTICA/Mac: all basic statistical modules and the full, presentation-quality graphics capabilities of STATISTICA/Mac ■ Price: \$295.

About the only thing you can't contain is your imagination.



Imagine this.

A Windows™ database that can handle virtually any data type.

It's called Superbase® 4 from Software Publishing Corporation. With it, the development possibilities are, well, thought provoking.

Consider bar coding. The state of the art



in inventory control. Start thinking creatively and anything's fair game. A

high-security prison, for example, uses Superbase 4 to handle the toughest inventory control problem anywhere. Keeping track of their prisoners.

Or how about video? Through DLL you can store still shots from a full-motion video camera. So you can monitor remote locations in real time.

Or grab key images from a previously recorded tape. A petrochemical facility, for example, uses



Superbase 4 to store camcorder images in a training file for new engineers.

Imagine, a free demo disk just by calling 1-800-336-8360, Operator 617.

Superbase is a registered trademark and Superbase 4 is a trademark of Software Publishing Corporation. Windows is a trademark of Microsoft Corporation. © 1991 Software Publishing Corporation, 3165 Kifer Road, Santa Clara, CA 95051.

thing Superbase 4 our imagination.



What's more,
any photographic or
graphic image can
be included in any

data file. So you can dress up product
catalogs. Personnel records. Insurance
claims files. Or anything
else you can think of.



MICROSOFT
WINDOWS
Version 3.0 Compatible Products

And through DDE
you can even pull in more
familiar business acces-
sories. Like maps, graphs, charts, and
spreadsheets.

But don't think for a minute that this
versatility comes at the expense of raw
power. Superbase 4 is fast. It lets you
include an unlimited num-

ber of fields. And supporting SQL,
it easily connects with some
formidable databases—SQL
Server, Oracle, Sybase, dBase,

and DB2, among others.

In fact, Superbase 4 already manages
a direct mail database containing over one
million records. It could handle a lot more.



A stock market ticker. A ticket sales network.
You know, big stuff.

And our Data Management Language
(DML) gives you unsurpassed ease and
flexibility in customizing screens.

So it's no wonder Superbase 4
is the worldwide market leader in
Windows databases. Just imagine
what it can do
for you.



SPC SOFTWARE
PUBLISHING
CORPORATION



The Future of Personal Computing?

BYTE probes the depths of the IBM/Apple/Motorola PowerPC

KENNETH M. SHELDON, OWEN LINDERHOLM,
AND TREVOR MARSHALL

On July 3, 1991, IBM, Apple, and Motorola signed an agreement to develop the PowerPC, a system that will exemplify new hardware and software standards for personal computing. The prospect of Apple and IBM, the industry's two long-time competitors, working together could be the most important computer story of this decade. It is the glasnost of personal computing, the coming together of the leaders of their respective corners of the industry.

Like many new ventures in this field, the announcement was accompanied by much speculation and few details. Now, however, the participants have revealed some of the particulars of what their future PCs will look like.

The Power Platform

The PowerPCs from Apple and IBM will be descendants of IBM's RISC System/6000 (RS/6000) systems, a series of high-end Unix-based computers built around IBM's POWER (for Performance Optimization for Enhanced RISC) architecture. (For more on the RS/6000 series, see "Sizzling RISC Systems from IBM," April 1990 BYTE.)

In a relatively short time, the RS/6000 systems have become very popular as engineering workstations, boasting speeds of up to 56 million instructions per second (compared to about 4 MIPS for the average 386-based PC). With that kind of horsepower, the RISC systems will be able to handle compute-intensive tasks that are now beyond the reach of affordable personal computers: high-quality speech recognition and synthesis, three-dimensional graphics, image processing, new user interfaces, and other applications.

IBM's current POWER systems are built around a five-piece chip set. The coming PowerPC systems will use a single-chip version of the architecture, which IBM is developing in cooperation with Motorola (see the text box "In the Power PC Chips" on page 100). At first glance, the choice of Motorola to help develop the chip might seem odd; Motorola already makes a RISC processor, the 88000—not to mention the 680x0 chips inside Apple's current Macintosh lineup. Nevertheless, Motorola's high-volume manufacturing expertise complements IBM's strong design team. The two companies are creating a joint design center in Austin, Texas, where they will produce three versions of the PowerPC chip: a low-end version for laptops, a midrange version for desktop systems, and a high-end version for workstations. In a separate effort, Apple and IBM are developing a fourth chip, aimed at





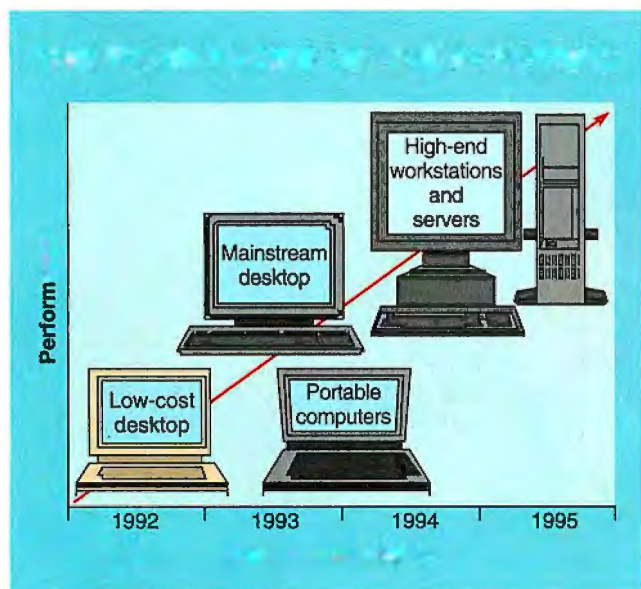

Figure 1: Although based on the same architecture (a single-chip version of IBM's highly successful RS/6000 processor), the PowerPC chip will be available in four different implementations, to be incorporated into four classes of computers. The first systems—low-cost desktop models—will be based on an implementation of the chip that is being developed by Apple and IBM and will be available in late 1992 or early 1993. Three other implementations of the chips, developed jointly by IBM and Motorola at a new design center, will go into portables, desktop systems, and high-end workstations and servers.

low-cost desktop systems. It will be the first of the four chips to become available—in late 1992 or early 1993. (See figure 1.) With some extensions, the PowerPC could, perhaps, even be used at the supercomputer level; the RS/6000 architecture is scalable, which means that it is designed to scale easily from very small, simple systems to very large, high-powered ones.

BYTE ACTION SUMMARY

The announcement of a joint venture between IBM and Apple to develop an entirely new type of computer could be a turning point in the history of personal computing. The PowerPC, combining features of Macintosh and IBM RISC systems, also promises to run current Macintosh, DOS, and Unix applications—a feat that could prove difficult to achieve.

IBM and Apple—and other companies in the future—will incorporate PowerPC chips into their products. The advantage for end users will be that all systems based on this chip will be able to run the same software, regardless of manufacturer. Manufacturers will differentiate their systems by developing designs with different features for different settings—much as makers of 80x86 systems currently develop different systems for desktop use, portability, multiprocessing, and so on.

The PowerPC will use an expansion-bus structure adapted from the one used by Motorola's

88110 RISC chip. What kind of adapter cards will fit in the slots on the bus? At a recent industry forum, representatives from all three companies noted that PowerPC systems could have Micro Channel slots (to retain IBM plug-in compatibility), VME slots, and also NuBus slots. Whether a given system has any or all of these would be up to that system's manufacturer.

Opening Up the Software

The other half of the PowerPC puzzle is PowerOpen, a new version of Unix based on AIX (IBM's Unix) and A/UX (Apple's Unix). Depending on whether you talk to Apple or IBM, you get a slightly different picture of what the various software layers will look like. From talking to both companies, we've come up with figure 2, which shows how a variety of applications will coexist on PowerPC systems.

PowerOpen will conform to OSF/1, the Unix standard from the Open Software Foundation, with extensions added by Apple, IBM, and other developers. It will therefore support multitasking, multiple users, and other features that vendors of current PC operating systems are struggling to add.

You'll be able to purchase PowerOpen from Apple (in the form of A/UX 4.0) or from IBM (in which case it will be AIX). While the A/UX and AIX versions will share a common kernel, Apple and IBM will add features to differentiate them (just as Microsoft's MS-DOS and Digital Research's DR DOS can run the same programs but have different features).

AIX applications and new applications written specifically for PowerOpen will run in native mode, talking directly to the PowerOpen Application Binary Interface (ABI)—the part of the operating system that talks directly to the hardware. These applications will provide the fastest, most efficient operation of any programs running on the RISC POWER platform. However, you'll also be able to run all your current DOS, Macintosh, and A/UX applications under PowerOpen, thanks to emulation software—software that essentially tricks applications into thinking they're running on their native hardware. (One popular example is SoftPC from Insignia Solutions, which lets you run DOS applications under Unix or the MacOS.)

Just how *fast* current programs will run on the PowerPC is a matter of opinion. Running under an emulator is like talking through an interpreter to someone who speaks a different language—all other things being equal, it takes longer than if you know the native language. However, PowerPC proponents claim that current Mac, A/UX, and DOS applications will run just as fast (if not faster) on the PowerPC, thanks to the RISC chip's extra horsepower, in spite of having to run under emulation software. (For more on how emulation software works, see the text box "Mimicking the Mac . . . and DOS" on page 102.)

The ABI will incorporate the Macintosh Applications Programming Interface (API), also known as the Toolbox, which handles file I/O, communications, floating-point math, memory management, and the Macintosh look and feel. At the low end of the PowerPC systems (notebooks and desktops), Apple expects Mac OS applications to predominate. For the workstation and server markets, it expects that most developers will port their applications to the native (RISC) operating system.

The Look

New programs written for the PowerOpen operating system will have the option of either sporting the Macintosh look and feel or—since PowerOpen will be OSF/1-compliant—following the OSF GUI, Motif.

The Macintosh look and feel is encoded in the Macintosh API ROMs, which contain most of the functionality of the Mac OS, including all the QuickDraw routines used to draw and refresh the

**WE HAVE A FEW WORDS FOR PEOPLE
WHO DEMAND HIGH PERFORMANCE AND
EXPECT TO PAY PEANUTS FOR IT.**



DELL
COMPUTER
CORPORATION

THE MORE YOU GET, T

If your requirements call for a more powerful or specialized system than the one you have, you can even better deal with our higher-end i486 systems. From \$248 all the way up to a whopping \$1,348, you can get it. And if you still have any doubts, call us. We'll be happy to explain.

MORE VALUE

The Dell 486P/20 is a 20 MHz i486SX general purpose workstation you can upgrade to 33 MHz and beyond.

For a configuration that costs so little, you sure get a lot.

Like programmable Flash EPROMs for easy BIOS upgradeability.

And an 80 MB hard disk drive with 1 μ s access time.

And an 8 KB cache built into the processor for increased throughput.

And 4 MB of RAM on 32-bit SIMMs with gold-plated connectors for greater reliability.

And 2 floppy drives.

Surprised? Keep reading.

You'll also get a 1024 x 768 14" color monitor with long persistence phosphors.

And the power to display 32,000 colors simultaneously, if you expand video memory to 1 MB.

And factory-installed MS-DOS® 5.0 and Microsoft Windows 3.0.

And a Microsoft Mouse.

And, considering it's from Dell, a whole lot of peace of mind.

That, by itself, is worth a fortune.



THE DELL 486P/20 20 MHz i486SX SYSTEM.®
SYSTEM INCLUDES 80MB HARD DRIVE, SUPERVGA (1024 x 768) COLOR MONITOR,
5.25" 1.2 MB AND 3.5" 1.44 MB FLOPPY DRIVES AND 4 MB RAM.

SAVE \$248[▽]

MORE PRODUCTIVITY

The Dell 486D/25 is a sophisticated productivity workstation that was designed with your future in mind. To upgrade from a 25 MHz i486SX processor to a faster processor when available, all you'll need to do is replace a processor chip. Not a card. And starting with 4 MB, you can keep adding RAM up to a maximum of 64 MB.

This new system is priced on par with 33 MHz i386DX machines, yet performs up to 40% faster. And its sheer processing power is amply backed by a 100 MB hard drive with a 32 KB cache for increased throughput. A dual floppy drive completes the excellent storage arrangement.

A 1024 x 768 14" color monitor with a 70 Hz refresh rate gives you a flicker-free display. With 32,000 colors, if you make a small expansion of video RAM. Should anything go wrong, the built-in SmartVu™ diagnostic display can find the problem, even if the monitor goes down.

The 486D/25 comes with six expansion slots and five drive bays for added flexibility. You'll also get factory-loaded MS-DOS 5.0, Microsoft Windows 3.0 and a Microsoft Mouse.



THE DELL 486D/25 25 MHz i486SX SYSTEM.®
SYSTEM INCLUDES 100 MB HARD DRIVE, ULTRASCAN™ 14C MONITOR,
5.25" 1.2 MB AND 3.5" 1.44 MB FLOPPY DRIVES AND 4 MB RAM.

SAVE \$748[▽]

[▽]Savings calculated from Dell retail pricing as of Dec. 9, 1991. No other discounts apply. Promotional prices expire 2/29/92. All prices and specifications are subject to change without notice. Dell and Dell System are registered trademarks. UltraScan and SmartVu are trademarks and the Intel Inside logo are trademarks of Intel Corporation. FORTUNE 500 is a registered trademark of the Time Inc. Magazine Company. OS/2 is a registered trademark licensed to Microsoft Corporation. MS-DOS and Microsoft are registered trademarks and Windows is a trademark of Microsoft Corporation. Best Personal Computer in Office Based End User Satisfaction in Small to Medium Sized Businesses. J.D. Power and Associates is a registered service mark of J.D. Power and Associates. Dell disclaims proprietary

THE MORE YOU SAVE.

As we've just mentioned, here's an amazing fact: feature for feature, you can get an even greater savings increase with the sophistication of the Dell System* you buy. So go ahead, read on. The more the more our i486 systems cost, the less they actually cost.

MORE SPEED

From desktop publishing to spreadsheet applications, there's one feature that's always welcome, and that's speed. With quick recalcs and lightning fast screen refreshes, you'll get your work done faster with the Dell 486P/33.

The 33MHz i486DX processor generates up to 80% more performance than 33MHz i386DX systems. If that leaves you craving for more, you can upgrade to a faster i486 processor when available.

This 486P/33 configuration features a 100 MB hard drive with a phenomenal 15ms average access time. An 8 KB cache in the processor boosts performance. And dual floppy drives allow you to read any diskette, regardless of MS-DOS format.

A 1024 x 768 non-interlaced big 15" color monitor with overscan gives you 30% more viewable area than the standard 14" you get with any competitively priced system. For even more versatility on desktop publishing or graphic-intensive applications, just expand video RAM to 1 MB and you'll get a 32,000 color, near-photograph quality display.

The system comes with 4 MB RAM on 32-bit SIMMs with gold-plated connectors, MS-DOS 5.0, Microsoft Windows 3.0 and a Microsoft Mouse.



THE DELL 486P/33 33 MHz i486DX SYSTEM.*
SYSTEM INCLUDES 100 MB HARD DRIVE, ULTRASCAN 15C MONITOR,
5.25" 1.2 MB AND 3.5" 1.44 MB FLOPPY DRIVES AND 4 MB RAM.

SAVE \$948[▽]

MORE GRAPHICS

The Dell 486D/33 has every high-end feature you'd expect in an outstanding graphics workstation. Except a high-end price tag.

There's a superfast 33 MHz i486DX processor, with 8 KB internal cache. For even greater performance, all you'll need to do is replace a processor chip. So you can upgrade inexpensively as soon as new chips hit the market.

Should your workload, heaven forbid, triple by then, you'll still find the 200 MB hard disk more than adequate.

And as your requirements become increasingly more sophisticated, you can keep adding to the 486D/33's 8 MB RAM. With a maximum of 64 MB, there's plenty of room to grow.

Talking about room, we have a large 15" flat square monitor with 30% more viewable area than a standard 14" monitor, which makes those large spreadsheets and high resolution documents much easier to read.

The Dell 486D/33 comes with factory-loaded MS-DOS 5.0, Microsoft Windows 3.0 and a Microsoft Mouse.



THE DELL 486D/33 33 MHz i486DX SYSTEM.*
SYSTEM INCLUDES 200 MB HARD DRIVE, ULTRASCAN (1024x768) 15C MONITOR,
5.25" 1.2 MB and 3.5" 1.44 MB FLOPPY DRIVES AND 8 MB RAM.

SAVE \$1,348[▽]

Work and TechFax is a service mark of Dell Computer Corporation. *Leasing arranged by Leasing Group, Inc. In Canada and Mexico, configurations and prices may vary. **Can't live on Intel? Intel processor, Intel is a registered trademark of Intel Corporation. Intel is a trademark of Microsoft Corporation. 1991 J.D. Power and Associates Computer End User Satisfaction Study, Phase I: Office Based Small to Medium Sized Businesses. Responses from Business End Users at 1,788 business sites. Small to Medium Sized Businesses. Terms in the marks and names of others. △ Service provided by third party service. On-site service may not be available in certain remote locations. Shipping, handling and applicable sales tax not included in the price. ©1991 Dell Computer Corporation. All rights reserved.

Gold-plated SIMMs
increase system
reliability by
eliminating
connection-related errors.

There are plenty of companies anxious to sell i486 systems at a low price. All they really need is a supply of parts (the cheaper, the better) and a garage to assemble them in. Once the "production line" gets going, they place



The 486 Plus
one of the few
computers to
feature 60
MB SIMMs

a few ads in the paper. After that, of course, it's anyone's guess as to which will last longer: the computer or the "company" it came from.

At Dell, on the other hand, we offer lower prices by cutting down on traditional retailer mark-ups, not quality. In fact, we're almost fanatical about the quality of every machine that leaves our state-of-the-art factory. That attitude is reflected in the way we design, test, manufacture and ship our i486 systems.



Our Black Box test makes sure your Dell computer survives this way.

**To see
how our i486
systems stand up to air
delivery, we use a Black Box.**

Or, in technical parlance, a portable accelerometer/thermometer. This little device is fitted into a test computer which we then send out through regular delivery channels, much as if you had ordered it yourself. When we bring it back, the "Black Box" tells us exactly what the computer went through, in terms of shock, vibration and temperature. This innovative test is part of a series that's been so

successful in helping us improve our packaging, we've won an international award for package design.

To make our computers more reliable, we cook them. After our computers are fully assembled and configured, randomly selected units are "burned-in" and tested at 104°F.

In perhaps the most grueling temperature test we've ever come up with, pilot Dell systems must survive a storage chamber where temperatures vary rapidly between -40°C and +60°C.

JUST BECAUSE YOU PAY LESS DOESN'T MEAN YOU GET LESS.

Our computers have a heart of gold.

At Dell, we take quality consciousness so seriously, we fit our i486 systems with SIMMs that have gold-plated connectors. If you're wondering what such expensive components are doing in relatively inexpensive computers, the answer is simple: they cost us a bit more, but by eliminating connection-related errors, they're worth their weight in gold.

It's exactly this kind of commitment to quality control that's enabled us to meet CSA, UL, TUV-GS, FCC and VDE standards, earning worldwide regulatory approvals.

There are thousands of ways to use a Dell i486 system. Dell i486 systems are tested for compatibility with major

peripherals, software applications, network topologies and network operating systems, including Banyan and Novell, in several hundred permutations per system. They're

even tested for AS-400 connectivity. So you can use our machines in virtually any environment.

50% fewer opportunities for things to go wrong. After the traditional computer manufacturer builds a system,

it goes to the dealer, who then does his own configuring. That's 2 stages of manufacturing, which means twice as many opportunities for things to go wrong.

A Dell i486 system, on the other hand, is manufactured only once. We custom-configure memory boards, network cards and advanced video, testing the system as a unit.

We even load select software packages you buy from us, at no cost to you. That includes MS-DOS 5.0, Microsoft Windows 3.0, and many popular applications programs.

With 20 diskettes and 2 hours to load and configure just one system, imagine the time you'll save and the potential hassles you'll avoid. Which gives you yet another reason to buy a Dell i486 system:

When you open the box, you're ready to go.



800-545-3771

TO ORDER, CALL PLEASE REFERENCE #11E62
HOURS: 7AM-9PM CT MON-FRI 8AM-4PM CTSAT 10AM-3PM CTSUN
IN CANADA 800-668-3021 IN MEXICO 95-800-010-0664

And if you think that's rough, consider our shock test. Sample i486 computers are strapped to a guillotine-like apparatus which repeatedly drops them to the

ground. This tells us what we can do to improve their shock tolerance level.

Our power supply units undergo an equally rigorous quality control process. In a test that simulates several years of actual usage, randomly selected test units are switched on and off 1,002 times; only then can they be approved.

While our testing may seem a little extreme, it's based on a rather simple fact: if our machines don't fail with us, they haven't much chance of failing with you, either.

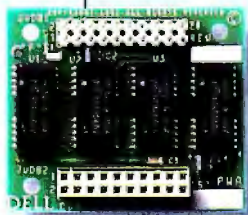

A small xPANSI wide memory give you over 3,000 color photographic quality display.

WE THINK A COMPUTER SHOULD COME WITH MORE SUPPORT THAN THIS.

As a potential buyer, you'll receive lots of attention from most computer companies. Until they receive your check, that is. For all practical purposes, once the sale is closed, so is the company.

At Dell, on the other hand, half our story begins after you receive your computer. Despite our low prices, we've built a reputation for the highest level of support in the industry.

To begin with, a Dell expert works with you to figure out which computer, with which options, works best for you. We help you arrange financing from a wide variety of credit, lease and lease-to-buy plans. Then we test, pack and ship your personalized

personal computer to you via two-day air standard.

In the unlikely event that you have a problem with your computer, it won't last long. Our technical support staff solves 90% of reported problems over the phone. Usually in six minutes or less.

You can also get technical help 24 hours a day via our innovative TechFaxSM line. Just dial up and detailed system information

will be automatically faxed back to you from the Dell Technical Library.

We even have a special section on CompuServe's PC vendor forum. So you can view other users'

problems, and, more importantly, our solutions. But what makes our bulletin board special is that we constantly monitor what goes on there. Which means we can keep track of: small problems, and stop them before they become big ones.

But what if you have a problem that just can't be solved over the telephone?

On-site service is an ambiguous term.

To some enterprising vendors, it conveniently means that the replacement parts, and not the service technician, will arrive on-site. Which isn't as crazy as you may imagine; there are any number of do-it-yourself computer whiz kids in this business.

If you don't count yourself among their

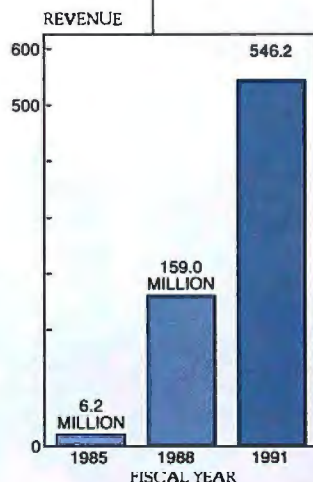

Dell has built a \$546 million dollar business by building a relationship with every customer.

ranks, you'll prefer Dell's way of supporting our machines.

If needed, a trained technician can be at your home or office with a solution in hand, usually by the next business day.^Δ

What's more, every time you call Dell Tech Support an entry is made in our customer database. So over time, we'll know your computer as well as you do. Maybe even better.

And you get all this support

without getting

a bill. Because the price of your system includes on-site service coverage for a year, and phone support forever.

Buy a computer and get the company.

By standing firmly

behind every machine we've ever sold, we've built up a \$546 million company in just seven years, one customer at a time.

On the way, we've acquired quite a following. For example, the editors at *PCWeek* have described the Dell service and support package as "overkill." J.D. Power and Associates* ranked Dell "Best PC in Customer Satisfaction in Small to Medium Sized Businesses."

We've won *PCWeek's* Customer Satisfaction Poll an unprecedented eight times.

And in the last 12 months alone, we've collected 53 product awards, including *PCMagazine's* Editor's Choice, *InfoWorld's* Buyer's Insurance and *PCWorld's* Best Buy and World Class Awards.

And it's not just the smaller users that are satisfied, either: Dell computers are now used

by over two-thirds of the FORTUNE500®. Overseas, it's been pretty much the

same story. We've more than doubled our overseas sales in the last 3 years in a row, and won in customer satisfaction surveys in the UK, Germany and France.

Still can't decide? Take 30 days to make up your mind. Within that time, if you aren't completely satisfied, just

return your Dell system and we'll refund your money, no questions asked.

We're proud to add, though, that this unconditional

guarantee has been used so sparingly, only 1.2% of the over half a million computers we've sold so far have ever come back.

What does keep coming back, in ever increasing numbers, are our customers. Over 70% of the people who buy a Dell computer buy another. That's perhaps the strongest statement of satisfaction any manufacturer could ever hope to receive.

So before you buy an i486 system, ask



Every Dell Computer comes with a trained computer staff who know your computer as well as you do. Maybe even better.



Our 5 products awarded in 1991 named Dell one of the most awarded PC companies in the world

around; there are plenty of Dell users out there. And if there's anything you need, call us. But you'd better hurry.

Great computers may last a long time but great deals don't.

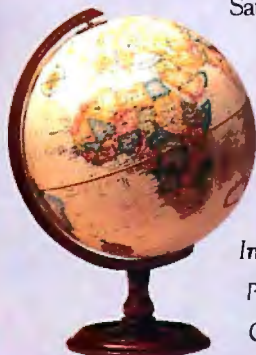

Last year, Dell won customer satisfaction polls in the U.S., U.K., Germany and France.



800-545-3771

TO ORDER, CALL PLEASE REFERENCE #11E67
HOURS: 7AM-9PM CT MON-FRI 8AM-4PM CT SAT 10AM-3PM CT SUN
IN CANADA 800-668-3021 IN MEXICO 95-800-010-0464

MORE POWER TO YOU.

You wanted it, you got it.

Introducing the Dell® 486P/20. A computer that gives you an i486™ SX processor at the price of an i386™ DX machine.

An incredible performance boost of up to 40% at virtually no additional cost.

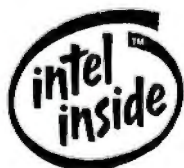

Generating enough processing power to exploit the full potential of future versions of Microsoft® Windows™ and OS/2®.

Making whatever software you run, run that much faster.

Giving you quicker recalcs, database compiles and screen refreshes.

In short, getting rid of excess wait.

And if that isn't impressive enough, the Dell 486P/20 comes with an upgradeable processor that can go from a 20 MHz i486SX chip all the way up to a high-end 33 MHz i486DX system, and even beyond.

Which, considering that we're talking about a computer under \$2,000, is nothing short of revolutionary.

A true power user's desktop. For its low price, the Dell 486P/20 has a lot of technical innovations you wouldn't expect to find on even higher end machines. Things like programmable Flash EPROMs, for example, that make conventional methods of upgrading system BIOS seem almost obsolete. You won't have to take this computer apart and lose your patience trying to pry out a reluctant chip. Just slip in a diskette — that's all.

Expanding memory is equally convenient. One of the few PCs to support 16 MB SIMMs, the 486P/20 carries 4 memory expansion sockets, on its main board. So as your needs grow, you can keep adding RAM in 1, 4, or 16 MB increments up to a total of 64 MB. That's plenty of room to run your networking software, Microsoft Windows and just about any high-performance graphics application.

And talking about graphics, a small expansion of video memory to 1 MB (512K is standard) will put over 320,000 colors at your disposal, letting you create images that approach photographic quality.

The 486P/20 also makes those images a lot easier on your eyes. It supports up

to 1024 x 768 non-interlaced video at a fast 70 Hz refresh rate for a flicker-free display. Unlike the kind you get on some competitive machines that are limited to 60 Hz non-interlaced.

An i486SX processor with the future built in. Because the Dell 486P/20 upgrades via a processor chip instead of traditional processor cards, upgrading takes the form of a single, economical step:

Just remove one chip and replace it with a higher performance version.

On the other hand, if you never need to upgrade at all, you don't end up having paid a price penalty to get the system in the first place. Either way, you win.

Apart from the processor, the 486P/20 is also designed to allow easy upgrading of hard disks, memory and video capability. So when your needs change, the rest of your computer can, too.

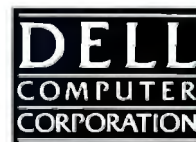

800-545-3771

TO ORDER, CALL PLEASE REFERENCE #11E 62
HOURS: 7AM-9PM CT MON-FRI 8AM-4PM CTSAT 10AM-3PM CTSUN
IN CANADA 800-668-3021 IN MEXICO 95-800-010-0664



Mr. Bob



THE DELL 486P/20 20 MHz i486SX SYSTEM.®
SYSTEM INCLUDES 50 MB HARD DRIVE, VGA COLOR MONITOR, AND 2 MB RAM.

SEND US THE FAX AND WE'LL SEND YOU THE FIGURES.

Fill this out, fax it to us and we'll send back a price quote, spec sheet and any other information you may need on our line of i486 systems.

PROCESSOR

- ☐ i486SX, 20 MHz
☐ i486SX, 25 MHz
☐ i486, 33 MHz
☐ i486, 50 MHz

ARCHITECTURE

- ☐ EISA
☐ ISA

CHASSIS

- ☐ Small Footprint
☐ Mid-Size
☐ Floor-Standing

DISKETTE DRIVES

- ☐ 3.5"
☐ 5.25"

MEMORY

- ☐ 4 MB
☐ 8 MB
☐ 16 MB

HARD DRIVES

- ☐ 50 MB
☐ 80 MB
☐ 100 MB
☐ 200 MB
☐ 320 MB
☐ 650 MB
☐ Other

MONITORS

- ☐ VGA Color, 14", 640 x 480,
 .39mm dot pitch
☐ VGA Color Plus, 14",
 640 x 480, .31mm dot pitch

- ☐ Super VGA Color, 14",
 1024 x 768, 28mm dot pitch

- ☐ UltraScan 14C, 14", 1024 x 768, .28mm
 dot pitch non-interlaced, 70Hz

- ☐ UltraScan 15C, 15", 1024 x 768, .28mm
 dot pitch non-interlaced, 70Hz

- ☐ GPD-16C, 16", 1280 x 1024, .31mm dot pitch

- ☐ GPD-19C, 19", 1280 x 1024, .31mm dot pitch

OPERATING SYSTEMS

- ☐ MS-DOS 3.3
☐ MS-DOS 4.01
☐ MS-DOS 5.0
☐ MS-OS/2 1.21
☐ Dell UNIX® System V

OTHER (i.e.: tape drive, network card,
 mouse or modem)

Name _____

Title _____

Company _____
(If Applicable)

Address _____

City _____ State _____ Zip _____

Fax Number _____

Please have a Dell representative call me at

() _____

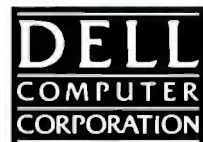

800-727-8320

screen displays. These QuickDraw routines give the Mac much of its coveted look and feel.

Where does the PowerPC RISC CPU fit in this scheme? In the past, one of the major difficulties in porting Macintosh applications to other platforms has been the need to completely rewrite the graphical interface routines, since Apple allowed only its own Macintosh product line to use QuickDraw technology. This has particularly been a problem for applications that are heavily graphics-oriented. That will change, however, with the incorporation of the Mac API into the PowerOpen ABI. With access to Apple's API, developers will be able to port their 680x0 applications to native RISC operation with very few changes to the source code.

What About Pink?

Much has been made of the new object-oriented operating system (dubbed Pink) and its role in the future market positioning of both Apple and IBM. Both companies have made a significant investment in Taligent, the company that will produce Pink. Unfortunately, details on Pink are scarce. But according to Jim Groff, Apple's director of Enterprise Computing, Pink will be a completely object-oriented operating system, rather than an object-oriented layer added on top of a traditional operating system (e.g., NextStep). Current object orientation is like getting a meal by choosing food "objects" from a menu, according to Groff. "Pink," he says, "will be like going to the grocery store and selecting items, which you will cook at home." As such, Pink will lend itself to custom applications developed for specific tasks.

However, both Apple and IBM have made it clear that the PowerPC, at least initially, will not use the Pink operating environment. According to Phil Hester, director of the Engineering Center for IBM's Advanced Workstation Division, "The Macintosh and Unix operating systems and the application of multimedia to them are the key areas we want to focus on." Eric Harslem, vice president of Apple's Desktop Products Division, emphasizes that point by adding, "It is most important for us on the Apple side to remain focused on the Unix and Macintosh operating systems."

When will Pink be available? The companies say that features and schedules for the Taligent products are less specific than for those of PowerOpen. They say that the Taligent product will start with a clean slate and will be targeted to run on a wide range of platforms, but they have declined to say for certain whether the PowerPC would be one of these.

Down the Power Road

IBM, Apple, and Motorola have formed an industry organization, modeled after the 88Open group, to promote the PowerPC architecture and allow any interested parties to participate in defining standards. The PowerOpen group will define the instruction set for the PowerPC, the ABI, and software interfaces. Phil Hester says that PowerOpen will actively solicit input from others in the industry. "This is not a three-person club," he says.

In trying to attract new members, the PowerOpen group will be going head-to-head with the Advanced Computing Environment consortium, which includes Compaq, Mips, Microsoft, DEC, and others. To make it easier for other manufacturers to develop PowerPC systems, the PowerOpen group will provide a "reference hardware platform"—a standard implementation that developers can use to design their own systems. According to Hugh Martin, Apple's director of High-Performance Products, that reference standard will not be as strictly defined as the ACE standard. "We want to make the definition as broad as possible to encourage innovation," says Martin, adding that the intent is to encourage vendors to customize and add value to the PowerPC platform.

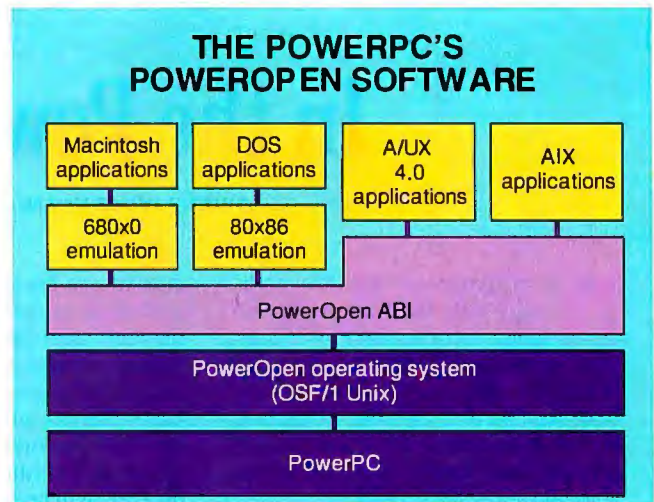

Figure 2: While the system software of the PowerPC is still in flux, the various layers will look something like this: The PowerPC RISC hardware will run PowerOpen, an OSF/1-compliant Unix that will be available from IBM or Apple. Both companies' versions will support the PowerOpen Application Binary Interface, which will allow all current AIX programs to run. They will also include the Macintosh Applications Programming Interface, which provides the Mac look and feel. PowerOpen supporters say the system software will run all current Mac, DOS, A/UX, and X Window System programs. The emulation software will be either a part of the ABI or an extension to it. IBM and Apple plan to continue selling systems based on other CPUs (i.e., the Intel 80x86 and Motorola 680x0 families, respectively), as well as system software other than PowerOpen (e.g., the Mac OS, Pink, and OS/2).

The three founding members of the PowerOpen group say that the PowerPC architecture will be fully licensable, in the same manner that the SPARC architecture is licensed from SPARC International. They've said that prices for licenses would be competitive with those of other RISC licenses in the industry. Hester wouldn't provide specific prices in comparison with Sun's, but he said, "There's no such thing as a free lunch; you get what you pay for."

Meanwhile, none of the companies involved has committed its whole future to the PowerOpen architecture. Les Crudele, vice president and general manager of Motorola's RISC Microprocessor Division, says that Motorola intends to continue to produce the 680x0 series of CISC processors, as well as the 88000 line of RISC processors. Crudele says that, while the 88000 might seem to compete with the PowerPC, there are many existing customers for the 88000.

Phil Hester says that IBM will continue to produce RS/6000 machines. They will mostly be based on the PowerPC, but the company will use extensions to the basic PowerPC architecture to produce high-performance RS/6000 systems.

IBM will also undoubtedly continue to develop systems based on Intel's 80x86 family of chips. It recently signed a deal with Intel, under which the two companies will work together on future versions of the 80x86 series—a sure sign that IBM hasn't given up on the CPUs that have been the basis of its PC line for 10 years.

Meanwhile, Apple will continue to produce Macs based on the 680x0 line, in addition to the PowerPC-based Macs. The 680x0 systems will run some future variant of the Mac OS (which

In the PowerPC Chips

OWEN L. BERHOLM AND TREVOR MARSHALL

Development of the PowerPC chips will take place in two stages, according to Phil Hester, director of IBM's Advanced Workstation Engineering Division. The first stage involves getting a functional chip operating in 1992, but the second and more important development phase is targeted for 1993.

The PowerPC silicon expected to be available before the end of 1992 will be suitable for a low-end workstation. The PowerPC developers will plan to achieve working silicon in that time frame by taking the computing core of the single-chip version of the RISC System/6000 (RS/6000) that IBM has already developed and integrating it with the bus interface and cache technology Motorola is now using in its 88110 RISC microprocessor. The new chip will probably be implemented in either 0.8- or 0.5-micron CMOS, will operate at 50 MHz, and will be able to achieve at least 40 SPECmarks.

Hester says that the chip will use a version of the RS/6000's instruction set that is "tuned" to a low-cost, single-chip implementation. This means that some RS/6000 instructions will be left out and others added. Instructions not implemented in silicon will be trapped and emulated in software or microcode, resulting in a microprocessor that is both forward- and backward-compatible with the current RS/6000 designs.

In addition to certain instructions being cut out, some others that now exe-

cute in one cycle will be allowed to execute in two or three cycles, according to Richard Oehler, the RISC architecture manager at IBM's T. J. Watson Research Center. Oehler claims that these changes will not result in a significant performance degradation. However, the silicon area required for the CPU will be greatly reduced, making a single-chip RS/6000 not only feasible but also inexpensive.

Both Apple and IBM say they plan to use the first PowerPC chip in future systems, and IBM says it expects such a product to appear in 1993. Apple representatives have stated that the street price of a system based on the PowerPC chip could be as low as \$1000 to \$2000 and that the processor itself will cost about \$50.

By the mid-1993 time frame, the PowerOpen consortium expects to have scaled up the PowerPC chip, says IBM's Hester. Each level of power will have differing numbers of instructions implemented in hardware or emulated by software. The lower-cost versions will use 32- or 64-bit internal buses, while at the high end, CPUs more powerful than the current RS/6000 chip set will have most of their functions supplied in silicon and will retain the 128-bit internal bus that gives today's RS/6000 much of its performance. Hester expects that by 1993, technology will permit even the low-end chips to include caches the same size as those of the current RS/6000: 8 KB of

instruction cache and 32 or 64 KB of data cache.

Best of Both Worlds

The IBM-Motorola partnership indeed unites the strengths of two semiconductor giants, combining IBM's fast design cycle with Motorola's dense packing techniques. The venture will use Motorola's new 0.8-micron CMOS facility, bolstered with IBM's 0.5-micron technology. Motorola will also gain some of IBM's pad-bonding technology, which lets connections to a chip be made anywhere on the surface, not just around the edges of the die.

The 1993 version of the chip, usable for desktops and notebooks, is expected to offer performance in the range of 30 to 50 SPECmarks; a server processor due in 1994 or 1995 will boast 50 to 150 SPECmarks, Motorola says. By 1995, the top-of-the-line processor could be capable of 500 SPECmarks, according to Les Crudele, vice president and general manager of Motorola's RISC Microprocessor Division.

Future plans are ambitious. Hester says that IBM is examining the technique of using internal CPU bus speeds that are twice as fast as those of the external bus—a technique pioneered by Fairchild Clipper and now used by AMD, Mips, and Intel. The companies may eventually be able to move to a 0.35-micron process, according to Crudele. And the processors' clock speed may reach 100 MHz by 1995.

is currently at System 7.0), while the PowerPC systems will run A/UX 4.0. Both will run current Macintosh applications, according to Hugh Martin. "All our existing 68000 applications will be able to run in emulation mode under PowerOpen," says Martin. "We will have an absolute, rock-solid emulation on the new RISC environment."

Eventually, Apple will have Mac, Power, and Pink systems. "One size fits all" simply isn't a reasonable approach anymore," says Jim Groff.

On one issue, at least, all parties are unanimous: They can make no time schedule whatever regarding the availability of software development tools for the PowerPC. The only environment currently available is that on the RS/6000 workstation line. None of the API or ABI extensions is available in the RS/6000,

so no one will be able to begin development of PowerPC applications software at least until those key components are finished. The software tool availability will probably lag behind the hardware by six to 12 months. This means that you can expect to see the first applications running native on the PowerPC platforms in late 1993.

By then, Intel 80x86-based platforms may already have so much force in the market that the PowerOpen venture may have difficulty challenging it. Clearly, however, the IBM-Apple-Motorola triumvirate hopes that the promise of a low-cost RISC PC that will run Mac, DOS, and Unix applications will blunt some of the inertia being gained by the ACE consortium and allow PowerOpen time to finish its product offerings before any potential competitors gain a stranglehold on the RISC PC marketplace.

continue

**LOOK WHAT
PC MAGAZINE
HAD TO SAY ABOUT
A VERY GRAPHIC
AND RACY
SUBJECT.**

Mimicking the Mac...and DOS

TREVOR MARSHALL

A key feature in the success of the PowerPC will be its ability to run current Mac, DOS, and Unix applications. To do that, PowerOpen will need to incorporate emulation software. In discussions about PowerOpen, Apple has demonstrated a commercial DOS software emulator (SoftPC) running Lotus 1-2-3 as an example of what could be achieved with software emulation technology.

The question that remains unanswered relates to operational speed. While it may be impressive to see the header screen of 1-2-3 on a Macintosh display, a commercially viable computer will need to be able to run the program at an adequate speed. It is still unclear whether this can be achieved using emulation technology.

Nevertheless, Apple has been working on 680x0 emulation technology using RISC CPUs, including the Am29000 and the 88110, for several years now. Sources within Apple indicate that the company has achieved an emulation performance level that approaches that of a Mac IIcx. Although the 680x0 emulator itself is slower than the 68030 in the IIcx, much of the time taken to execute a Macintosh application is spent running code in the Mac Applications Programming Interface ROM routines. In the PowerPC environment, these operating-system calls will execute in native mode, and the speed improvement gained in API functions will offset some of that lost in the 680x0 emulation itself.

The other issue, of course, is compatibility. The compatibility of the DOS emulator in PowerOpen ought to be adequate, since much engineering effort has been spent on PC emulators (for both RISC and CISC machines) in the last few years. Since Apple hasn't made

any of the results of its emulation tests publicly available, I can't speculate on what compatibility issues will arise.

How Do You Emulate a CPU?

A microprocessor is made up of an integer execution unit, a register bank, a bus interface, and, sometimes, floating-point and cache circuits. Each CPU has an instruction set, which ensures that the data flows through each of the functional units in such a way as to execute a program and do useful computing work. Almost every CPU has a different instruction set. Even those that are "compatible" (e.g., the 68020 and 68030 or the 386 and 486) add new instructions with each new generation.

Software running on a microprocessor is dependent only on the *programming model*. As long as the CPU executes at least the instructions being used, the presence of enhanced op codes becomes important only when those enhanced modes are used. There are also a number of registers and op codes that are only available in supervisor or protected mode. Normally, applications software can't use these facilities—they are reserved for operating-system use and are emulated by the operating-system software (Application Binary Interface and AIX).

For one CPU to emulate another (using a different instruction set), you need software to simulate each op code of the original CPU. A block of memory is usually allocated to emulate the registers, and a sequence of (host) instructions is used to simulate the operation of the emulated microprocessor.

Some emulators, called *interpretive*, fetch each instruction individually and emulate it. Other emulators store code that is used frequently (such as that residing in a loop) so that it only has to

pass through the interpreter once, making the emulation faster. Emulators that do this are called *compiling* or *mixed-mode emulators*. The aforementioned emulator that achieved Mac IIcx speeds with the Am29000 RISC chip was a mixed-mode emulator. It is reasonable to expect that Apple's semicompilation technology will find its way into the PowerPC platforms.

Will Emulation Be Fast Enough?

Emulation speed is subjective. Software written for the 68030 may emulate more slowly on a PowerPC than it runs on a Mac IIcx, but the mix of software that a user needs to run will ultimately determine whether the results are satisfactory or not.

How hard will it be for the PowerPC to emulate the 68040 and 486? Very hard indeed. Emulators for the 68040 have to handle the floating-point hardware in addition to the integer unit. They also have to handle 68030/68882 emulation (with a totally different floating-point architecture). Similarly, 486 floating-point is different from that of the 386/387. Both CPUs are very complex. Indeed, the PowerPC core is not significantly faster (maybe just a factor of two to four times) than the CPUs it is expected to emulate.

So, the transition between DOS and Macintosh machines and PowerPC-based systems is likely to be slow and complex. At best, emulation will provide only a partial solution to the problems of interoperability. Unless PowerOpen can make significant technical breakthroughs in emulation technology, both DOS and Macintosh boxes will be needed alongside the PowerPC until all the Mac and DOS applications software base has been ported to native mode, running under PowerOpen.

Both PowerOpen and ACE are trying to prepare for the future without totally cutting off the past. As Apple's Jim Groff says, "To succeed, any new environment will need a smooth migration path and the ability to run existing apps." It remains to be seen whether PowerOpen will be able to provide those features soon enough to be a success. ■

Kenneth M. Sheldon is West Coast bureau chief and Owen Linderholm is a senior news editor for BYTE. Both are based in San Francisco. Trevor Marshall is a consulting editor for BYTE. They can be contacted on BIX as "ksheldon," "owentl," and "tmarshall," respectively.

“The DECpc 433 mixes top PC performance with networking and blazingly fast video performance.”

PC Magazine
October 15, 1991



Pretty hot stuff, huh? And that's not all *PC Magazine* felt fit to print about our DECpc™ 433

Workstation. Just get a load of this: "The DECpc 433 adds value to the existing standard without sacrificing compatibility. What's more, this machine shows strength in an area where DEC knows a thing or two: the graphics workstation market."

And how about this: "At \$5,999*... [this] machine is a PC designer's dream."



Of course, far be it from us to censor one of the best PC sources in the business. Especially when it comes to this quote (our favorite): "If graphics speed is important to you, give the DECpc 433 a long hard look."

Naturally, we encourage you to take them up on this suggestion.

For more information on the DECpc 433, or any PC in Digital's line, call 1-800-PC-BY-DEC. Or talk today to one of your local Digital Authorized Distributors.

digital™

D I G I T A L . T H E O P E N A D V A N T A G E .

© Digital Equipment Corporation, 1992. The DIGITAL Logo and DECpc are trademarks of Digital Equipment Corporation. 486 and Intel Inside are trademarks of Intel Corp. * U.S. Pricing

NEW!!

- 4860 FrameBuffer with ADI/860 for AutoCAD rel.11
- 4860 FrameBuffer support with RenderSTARII/860 and CADART/860
- 4860 AutoCAD workstations from \$4995.

AutoCAD is a trademark of Autodesk, Inc. RenderSTARII/860 is a trademark of Modern Medium

RISC FREE!

Free i860™ Processor and i860/APX Software!

By now, you've probably heard about our industry-first 4860™ MotherBoard that packs the power of the Intel 80486 CPU with the Intel 80860 RISC processor (i486™ + i860 = 4860).

What you haven't heard is that, for a limited time, when you buy a 4860 MotherBoard with 8MB of RAM, Hauppauge will give you an i860 RISC processor and the i860/APX operating system at no additional cost.

Why *give* you this capability? Because you'll enjoy a level of processor performance never before seen in a PC. Our bet is that you'll be so impressed, you'll come back for more!

A PC Revolution: In the PC environment, the 4860 is a 486-based MotherBoard with the new EISA I/O bus. It runs over 2 times faster than 386 computers and delivers mainframe power for applications including CAD, LAN and desktop publishing. This board is fully compatible with DOS, IBM's OS/2, Novell Netware and SCO UNIX. What's more, Hauppauge's 4860 supports up to 64 MBytes of memory *without* a RAM expansion board.

RISC-Y Business: The i860 processor is ideal in complex applications, performing up to 25 million floating-point operations per second. It adds to the power of the 486, so you can run rings around ordinary PCs.

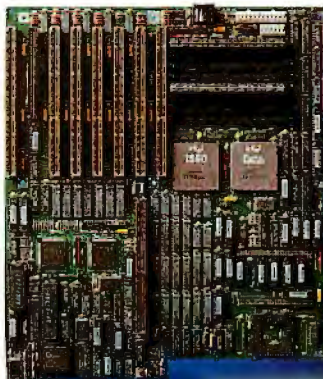

By adapting Intel's APX (Attached Processor Executive) software to our 4860 MotherBoard, we've created a way to exploit the power of the i860 to give you *practical* multiprocessing. In fact, i860/APX provides a base for entirely new applications made possible by the advent of the i860 RISC processor.

Technical Features: 25 or 33MHZ 486/860 • 4 Mbytes of high speed RAM expandable to 64 Mbytes shared between i486 and i860 processors • Socket for optional Intel Turbo Cache 485™ and Weitek 4167 • 8 EISA I/O slots • 64-bit expansion slot for optional high-speed graphic frame buffer • 1 parallel, 2 serial ports and a built-in PS/2-style mouse port.

Enjoy a RISC-free investment. Our 4860 MotherBoard is designed with the world's highest performing microprocessors. So you can have the world's highest performing PCs and workstations.

For more information, call 1-800-443-6284.

Hauppauge Computer Works, Inc.
91 Cabot Court
Hauppauge, New York 11788
Telephone: 516-434-1600
Fax: 516-434-3198
In Europe (49) 2161-17063
In Australia: (7) 262-3122
In England: 071-378-7309

Hauppauge!

Ask your local computer dealer.

Trademarks: © 2 IBM • Intel 386, i486, i860 and Turbo Cache 485™: Intel Corp. • D O S and Xenix: Microsoft Corp. • 4860, 4860 MotherBoard: Hauppauge

Circle 55 on Inquiry Card.

Signal Processing for Multimedia

AT&T's VCOS lets you harness the power of digital signal processing
in your personal computer applications

JOHN F. LYNCH AND NARCISO MERA

When most people talk about multimedia, they focus on the ideal: the seamless integration of text, audio, speech, video, and data communications on a personal computer. But most personal computers don't have the horsepower to handle the demands of multimedia, and that is often overlooked. Many multimedia functions require sophisticated, real-time signal processing, which historically has been too expensive and inflexible for personal computer platforms—and beyond the experience of most applications developers. The Visible Caching Operating System (VCOS) from AT&T is designed to address multimedia's digital-signal-processing gap.

The VCOS consists of operating system routines, AT&T's DSP3210 Digital Signal Processor, and the VCOS Multimedia Module Library. The VCOS is a real-time, multitasking operating system designed to give personal computers access to DSP-based multimedia functions. It is an open operating system that supports the development of third-party multimedia applications and alternative signal-processing algorithms. The DSP3210 is a floating-point DSP designed for low-cost computer systems. It consists of a 33-million-floating-point-operation-per-second engine and a 16.7-million-instruction-per-second RISC ALU. It includes 8 KB of on-chip RAM, a serial port, and an external-memory interface that handles the Intel and Motorola microprocessor-bus protocols. The VCOS Multimedia Module Library consists of a broad range of DSP modules that perform functions (e.g., speech and audio coding, speech recognition, data and fax modem operation, and Joint Photographic Experts Group video compression/decompression) that are designed to run under the VCOS kernel.

The VCOS provides a common engine accessible to different multimedia applications and platforms. It promises to make the power of DSP available to PCs, Macintoshes, and other platforms and to facilitate the development of multimedia applications that support these platforms. The result will be more powerful and widespread multimedia applications.

What's in a Name

Even though DSP technology is widespread, it has always been considered too expensive to include as part of a general-purpose multimedia platform. AT&T has found a way around the cost issue by using a technique called *visible caching*, which enables a DSP to share existing system memory with its host microprocessor.

The VCOS kernel caches the code and data used by DSP functions on the DSP chip. This caching strategy is termed "visible" because it is the DSP algorithm developer, not the hard-wired logic on the chip, that determines what gets cached. Visible caching lets the DSP chip efficiently share host-system memory and eliminates the need for the expensive, dedicated static RAMs typically found in today's DSP designs. In addition, visible caching provides for a close coupling between the DSP module that runs the signal-processing algorithms and the host CPU/operating system that provides the operating environment and the user interface.

The VCOS kernel provides a flexible operating environment for signal-processing algorithms through its multitasking capability and its support for both real-time and non-real-time execution. Multitasking lets the DSP3210 concurrently support a variety of applications (e.g., high-speed modem data transfers, CD-quality audio coding, and speech recognition). The VCOS kernel supports real-time execution via

BYTE ACTION SUMMARY

AT&T's VCOS provides signal-processing functions to personal computer applications. It consists of the VCOS operating system routines, the DSP3210 chip, and the VCOS Multimedia Module Library. Associated development tools let you develop alternative DSP modules.

Putting It All Together

To see how the VCOS works in the real world, consider the case of a PC-based telephone-answering machine. The figure illustrates the basic logical setup of such a system. It outlines the interconnections between the various digital-signal-processing modules and between the DSP modules and the host application. The modules shown are all included in the VCOS Multimedia Module Library, and their execution and interconnection are controlled and defined by the applications developer.

The visible portion of the host application, the user interface, displays a control panel for the answering machine that may include a list of new message files, a list of old message files that have not been deleted, play and rewind controls, record new message control, and a volume control.

The answering machine has four execution states: idle (waiting for your input or for an incoming call), playback (playing recorded messages), prompt (playing a prerecorded message to urge a caller to leave a message), and record (recording the caller's message). The application control functions of the host determine which of the four states the machine should be in, based on your input.

For example, whenever you request "play back a new message" by clicking on the appropriate control with your mouse, you trigger a call to a host playback function. This function executes a `TaskLoad(playback)` call to load the DSP playback task—consisting of the speech-decoder module and volume-control module—into memory. The speech-decoder algorithm decompresses the outgoing compressed voice samples, and the volume-control module adjusts the amplitude of the outgoing signal, based on the value in the volume-control parameter buffer. The `TaskLoad(playback)` is then followed by a `TaskStart(playback)`, which instructs the VCOS kernel to include the task on the execution list and start its execution, respectively.

At this point, the host application begins reading the compressed data from disk and writing it to the first-in/first-out buffer using the `FifoWrite()` function. The speech decoder in turn reads a block of data out of the FIFO buffer every execution frame and decompresses it. It writes this data to an all-in/all-out buffer, which feeds the volume-control module. This module applies the current volume-control value to the outgoing block and sends its output to the A/D/A device driver via another AIAO. (If at any point during playback you adjust the volume-control slide bar, you cause the host application to update the value in the volume-control parameter buffer.)

When it reaches the end of the message file, the application executes a `TaskStop(playback)` call to inform the VCOS kernel to remove the task from the execution list. This also puts the answering machine into the idle state.

The rest of the answering-machine system mirrors the playback. The additional DSP modules needed are a touch-tone detector (DTMF detector), a telephone-line interface (TLI) status and control module, and a speech coder.

When a call comes into the handset, the A/D/A device driver samples the incoming data and passes it to the DTMF detect module via an AIAO buffer. The application reads the tones detected by the DTMF module from the FIFO buffer (`FifoRead()`) and invokes the TLI status and control module to determine the type of incoming call (e.g., voice, modem, collect, or operator assist). If the call is voice, the application enters the prompt state (`TaskLoad(prompt)`) and plays your prompt message to the caller by passing the compressed prerecorded message from disk to the speech decoder using a `FifoWrite()` function call.

After it plays your prompt, the application enters the record state and starts the speech coder (`TaskLoad(record)`) to record the caller's message. After the caller hangs up, the host application executes a `TaskStop(record)` function call and re-

frame-based block processing. A frame is a unit of DSP processing time; 10-millisecond frames are typical, but other frame intervals can be used. The operating system executes each task on the real-time execution list once every frame. During a frame, each DSP task processes one block of data. The block size varies from task to task, and it is tied to the data rate of the given task. Frame-based block processing has two major advantages: deterministic processing and efficient utilization of DSP bandwidth. The VCOS kernel executes non-real-time tasks during the frame time left over after execution of the real-time tasks.

DSP Programming Under the VCOS

The VCOS-kernel development environment supports DSP algorithm developers and applications developers. Both are important because few software developers are skilled in both areas.

DSP algorithm developers usually specialize in a particular signal-processing discipline (e.g., speech compression/decompression, speech recognition, modems, and image compres-

sion/decompression). They use a straightforward DSP programmer's model and real-time debugging tools. The DSP programmer's model incorporates buffers used for communication among DSP tasks and between the DSP chip and the host system. The model supports three basic communication-buffer types: first-in/first-out, all-in/all-out, and parameter.

FIFO buffers are for asynchronous data streams. You would typically use FIFO buffers to play back compressed audio from disk. The host application reads the data from disk and writes it to the FIFO buffer, and the DSP task reads the data out of the end of the FIFO buffer. You use AIAO buffers for synchronous data streams (e.g., passing a block of decompressed audio output from the DSP chip to a D/A converter device driver). Parameter buffers contain symbolically accessed data structures that contain status/control data. For example, you would pass volume and fade control for an audio application from the host application to the DSP task through a parameter buffer.

The DSP programmer's model also lets an algorithm developer direct how the VCOS kernel will cache the modules that make up a particular DSP task. Thus, a developer who has an

A TELEPHONE-ANSWERING APPLICATION

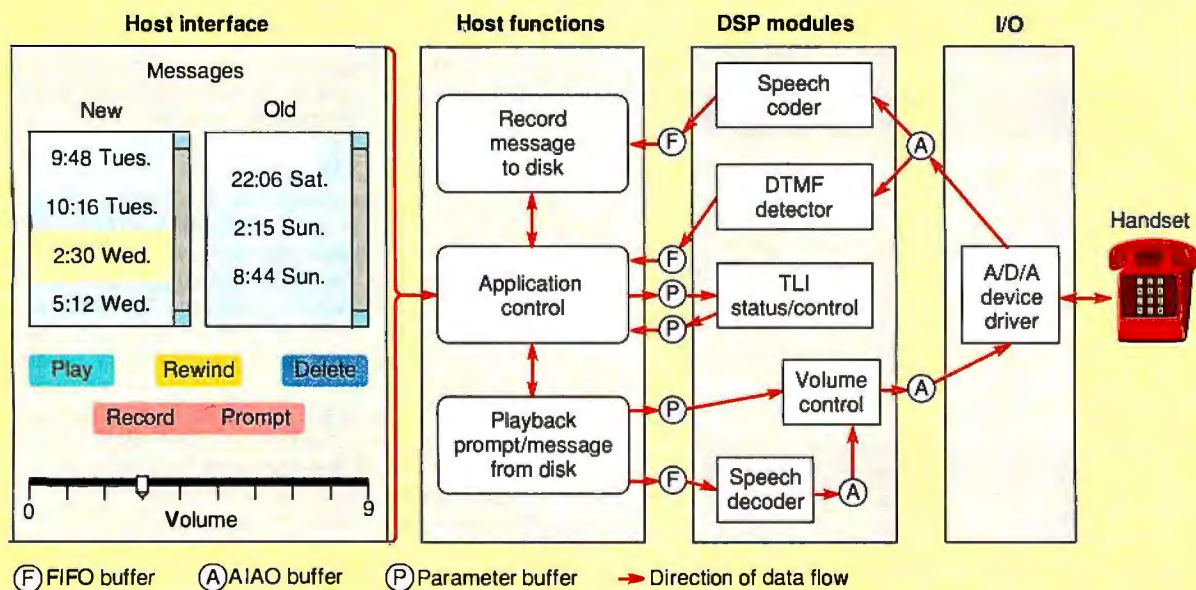

The host application, consisting of a user interface and assorted control functions, accesses the DSP chip by calling various modules from the VCOS Multimedia Module Library. The modules communicate with host functions, with each other, and with the I/O systems through intermediate buffers.

turns to the idle state. When you close down the answering-machine system, the host uses the `TaskUnload()` function to remove all the tasks associated with the answering machine from memory.

A simple answering machine can be expanded to an automated attendant by adding a text-to-speech DSP module. You could browse through a database of product information via

telephone-keypad interaction. When you select a particular item, the host application would invoke the text-to-speech module to read back an ASCII file in the database that describes the product and its price and availability. The possibilities for such a system are numerous, and they demonstrate the flexibility of a system that uses a general-purpose DSP chip as opposed to a dedicated-function chip.

intimate knowledge of a given module's program and data flow can implement a caching strategy optimized for that module.

An important piece of the DSP programmer's environment is the VCOS Debugger, which provides DSP multitasking development support for the VCOS kernel. It lets you develop, execute, and test DSP tasks made of interconnected sets of modules. Once tested, these tasks can be used without modification in multimedia applications. The debugger executes on DSP-3210-based plug-in cards available for PCs and Macs. It supports symbolic referencing, disassembly, breakpoints, single stepping, and reading and writing both registers and memory. The debugger can use disk files to simulate non-real-time I/O while testing and simulating DSP modules and tasks. It is able to operate with A/D and D/A converter signals to simulate real-time I/O.

Applications Development Under VCOS

Multimedia applications developers have to design and implement a user interface, program access to host operating-system services (e.g., file access), and control various multimedia

functions. With the VCOS, applications developers don't have to create their own multimedia services; they have access to the services provided by the DSP3210.

Multimedia developers do not need special tools to access the VCOS. They can use familiar ones, such as Microsoft C Developer's Toolkit and the Windows Software Development Kit, to connect blocks of DSP modules or tasks to perform needed signal-processing functions.

The VCOS provides access to its DSP functions through a C function library, the VCOS Application Server. This host-resident library provides an application programming interface that lets host applications load, execute, and communicate with DSP tasks running under the VCOS on the DSP3210.

The same communication buffers (i.e., FIFO, AIAO, and parameter) available to the algorithm developer are also available to the applications developer. Communication protocols between the host application and the DSP algorithm are specified by the algorithm developer, who also specifies the module-execution order and data-buffer interconnections for each DSP module. (To see how the DSP modules work, see the text

Space - Savers

NEW



Stand-Alone LCD Monitor

\$995.00

This 10" black on white monitor is easy-to-read, yet compact. Resolution is 640x480 for sharp, flicker-free image. Sharp's high refresh rate, triple supertwist nematic technology with backlighting provides a super bright, low radiation screen with a wide viewing angle. The adjustable monitor base is only 29x14 cm. It lets you mount the LCD monitor on vertical surfaces or fold for transport. Comes with 1.5 m cable and VGA adaptor card. No external power required. IBM AT compatible.

**NEW
PRICE
ONLY
\$98.00**



Popular Space-Saver Keyboard

\$98.00

First successful alternative to conventional keyboard saves 60% desk space with a foot print of 27.3 x 15.2 cm. Has full travel tactily responsive keys with standard left-right spacing for easy touch typing. 100 keys, compatible with IBM XT/AT PS/2. Many language versions available.

9" VGA Monochrome Monitor

\$198.00

640 x 480 resolution black on white screen with a foot print to match the Space-Saver Keyboard of only 25.0 x 25.7 cm. Tilt and swivel stand. No adaptor card included.

To Or der
Call Toll Free

1-800-328-2589

1 year warranty on all products shown. Order direct from stock with 15 day full return privileges. Visa, MasterCard, AmEx charges and COD accepted. OEM and reseller volume discounts available.

Spec Sheets Sent
By Automatic 24 hr.
FAX Transmission

1-703-662-1675

DATALUX

First Choice In Space-Saver Peripherals

283 Cassano Drive • Winchester, VA 22601

Phone 703 662-8100 • Fax 703 662-82



SIGNAL PROCESSING FOR MULTIMEDIA

box "Putting It All Together" on page 106.)

In the VCOS Multimedia Module Library are functions to access DSP algorithms for V.32/V.29 data/fax modems, speech compression/recognition, audio compression/decompression, dual-tone modulated-frequency (DTMF) generate/receive, and image compression/decompression modules. These algorithms enable applications developers to use the DSP3210 to create multimedia applications without first becoming signal-processing experts. The continued development of algorithms by AT&T and third-party developers will ensure a growing array of DSP multimedia modules.

Implementing the VCOS

Personal computers that incorporate the VCOS on the motherboard are less than a year away. Meanwhile, AT&T and third-party developers will address the needs of current systems with ISA expansion boards and bus-mastering boards for EISA, NuBus, and Micro Channel architecture. The bus-mastering boards access system memory; they don't require their own memory. ISA-based boards need local memory because the ISA bus is too slow to shuttle information between system memory and the DSP chip. Since the VCOS kernel loads modules into the DSP device's on-chip memory, a VCOS ISA board does not require an expensive fast-access memory subsystem.

AT&T designed the VCOS kernel with portability as a priority. Although DSP3210-based boards will be available for a variety of platforms, the code they execute will be identical; only the host applications will differ.

The design considerations in a VCOS host system are straightforward. The DSP has bus master capabilities and can directly access system memory (except for the ISA platform, where the DSP can access only its local memory, which the host CPU can also access). Because the overhead in accessing system memory occurs mainly in acquiring the bus, not in doing the actual data transfers, the VCOS kernel uses block transfers to enhance access efficiency. Typically, it uses block transfers to move DSP modules into the on-chip cache. The DSP chip uses its own RAM for processing; system memory is used for long-term data and program storage.

This scheme has the benefit of maximizing system-bus utilization and DSP performance—the chip runs much faster using on-chip RAM. Assuming that the DSP3210 takes 200 nanoseconds for an average system-bus access, most DSP tasks will require less than 2 percent of the bus bandwidth. Even the most demanding modules (e.g., speech recognition and V.32 data modems) will use less than 12 percent of the bus bandwidth.

AT&T has tried to keep the size of the VCOS kernel and the associated overhead to an absolute minimum. The kernel is less than 400 32-bit words long, freeing most of the on-chip RAM for module execution. Context-switching overhead is just over 2 microseconds, leaving most of the processing bandwidth for application execution.

With the VCOS, AT&T has brought the power of DSP to multimedia. The VCOS meets the needs of many people, from computer manufacturers looking to deliver multimedia capabilities at low cost to applications developers looking for a capable multimedia platform that doesn't require them to learn DSP. The VCOS is a complete solution that includes an innovative operating system, a DSP engine designed to easily integrate onto a motherboard, and powerful multimedia modules that enable creative multimedia solutions. ■

John F. Lynch is VCOS program manager at AT&T Bell Laboratories. Narciso Mera is senior applications engineer at AT&T Microelectronics. You can reach them on BIX c/o "editors."

Who says a good idea can't be rushed?

Maybe we can't speed up your creative juices. But we can speed up your output. And free up your computer quicker than before.

All with the new ColorPoint PSX color printer.

Besides being PostScript language compatible, it comes with a faster chip, a bigger memory and a new memory management scheme.

Which, in English, means it'll 'remember' your entire job — not to mention everyone else's. As well as process one image while printing another.

Call 1-800-873-4561, dept. SI-J6, to find out more.

About how your good — no, great — ideas can be rushed, after all.

Introducing the ColorPoint PSX printer. **SII** 

Circle 109 on Inquiry Card.

Seiko Instruments

Buy a ColorPoint PS or PSX between 11/1/1991 and 2/29/1992 and receive a free holiday vacation.



This 11.7" x 17.1" image was printed on the PSX. Total print time just 5 minutes, computer free to use after 49 seconds. © 1991 Seiko Instruments.

Introducing QEMM 386 v6

Technology, art and magic make the best memory manager better still.

NEW **Stealth: The Ultimate Weapon.** QEMM 6 introduces an amazing new concept: Stealth. This new feature, the first of its kind, actually maps ROM into other areas of memory, resulting in a memory gain of up to 211K. Now you can load larger TSRs and device drivers into high-memory (the area above 640K), to give your applications more room. Stealth works on most IBM and IBM compatible computers.

NEW **New Optimize Makes it Easier.** QEMM 6 includes a completely new version of Optimize, the program which automatically configures and optimizes your memory. Now, it includes simple on-screen instructions, the ability to play "what-if" games, and a "view, browse and play" feature.

NEW **Squeeze: Flexible Memory at Start-up.**

Often TSRs you wish to load into high-memory require more memory while they are initializing than they do once resident. Squeeze recognizes this, and can temporarily increase a High RAM region during a program's load and initialization.

NEW **Help for Beleaguered Laptop Users.** QEMM 6 now fully supports most battery-operated laptops, with detection of "suspend/resume".

Manifest Changes Destiny. QEMM includes a copy of Manifest free. This amazing memory diagnostic and analysis tool is vital when configuring today's complex PC systems.

Much More Speed. QEMM makes your machine faster, because it can place sluggish ROM into high-speed RAM. (QEMM is also a lightning fast memory manager.)

Even More Memory. QEMM's VIDRAM feature extends conventional memory by 96K on EGA or VGA systems. VIDRAM disables graphics, but can easily be turned on or off.

Model	DOS . 3			DOS 4.0			DOS 5.0		
	DOS Prog Size	Avail High Mem	Avail HMA	DOS Prog Size	Avail High Mem	Avail HMA	DOS Prog Size	Avail High Mem	Avail HMA
IBM PS 802	581K	211K	64K	572K	211K	64K	620K	211K	0K
Compaq 286	581K	211K	64K	572K	211K	64K	620K	211K	0K
ALR VEISA	582K	211K	64K	573K	211K	64K	620K	211K	0K

More Memory by Default.

QEMM's Optimize will now, automatically, find up to 211K of high-memory. No other memory manager is able to accomplish this feat.

QEMM Shares Memory. QEMM automatically gives programs any kind of memory they need (i.e. EMS or XMS). Other memory managers require manual allocation of memory, which means you have to change your config.sys file and reboot to change memory configurations.

- **STEALTH:** MAPS SYSTEM ROMS INTO OTHER AREAS OF MEMORY. POTENTIAL MEMORY GAIN: 211K.
- **NEW OPTIMIZE:** SIMPLE MENU-ING INTERFACE, "WHAT-IF" MODE, "VIEW, BROWSE AND PLAY" MODES, AND FIVE NEW PARAMETERS.
- **SQUEEZE:** TEMPORARILY INCREASES A HIGH-RAM REGION DURING A PROGRAM'S LOADING.
- **SUPPORT FOR SUSPEND-RESUME FEATURES ON LAPTOPS.**
- **TEN NEW PARAMETERS FOR QEMM386.SYS AND LOADHI.COM.**
- **SUPPORT FOR SCAT SHADOW RAM.**

QEMM Practices Safe Memory Management.



Optimize can now automatically detect areas which may present conflicts during operation. Additionally, PS/2 users can sleep well, since QEMM recognizes a wide variety of adapters that may conflict with certain PS/2™ memory areas.

Much More Compatibility. QEMM-386 can run Windows 3.0 in any of its three modes.

Chart data is based on the following: Automatic Memory Gain: DOS 5 will automatically gain up to 76K (using the DOS=high and devicehigh commands), QEMM v5 will automatically gain up to 172K using QEMM's Optimize command and DOS=high, whereas QEMM 6 will gain up to 255K using the new Stealth feature, DOS=high and the new Optimize. As with any utility, these features are dependent on type of machine and application. All trademarks or registered trademarks are property of their respective owners.
© 1991 Quarterdeck Office Systems

Quarterdeck

Quarterdeck Office Systems, 150 Pico Blvd., Santa Monica, CA 90405
(213) 392-9851 Fax: (213) 399-3802

Applying the Internet

Corporate, research, educational, governmental, and other real-world uses

DANIEL P. DERN

Despite ongoing and increasing press coverage of the Internet, remarkably few people outside the Internet community have a sense of what it is used for or whom it serves. The Internet is not an individual organization or network; it is a collective term for the many backbone, regional, and site data networks that it comprises—more than 5000 networks in 33 countries. The name also refers to the more than 500,000 connected computers and the people they serve—roughly 3 million strong.

Organizations join the Internet because it is convenient and because it is less expensive than establishing their own wide-area networks. There are economies of scale in turning to established networks as well as benefits in using existing network expertise.

At the 56-Kbps-to-multimegabit rates typical of Internet links, dial-up connectivity is not an option for most people; its cross-enterprise connectivity means that even private networks would not suffice. Emerging carrier services like ISDN, frame relay, and switched multimegabit data service may offer adequate on-demand service, but the folks on the “other ends” also need some form of connection.

The value of a network lies as much in *whom* it connects as *how* it connects them. The Internet defines a common ground for internetworking communities and establishes a community of people and organizations that want to connect.

The applications, services, archives, conversations, communities, and other resources that make up the Internet easily fill a book (see reference 1). From on-line library catalog access and collaborative intercompany program development to news services, remote control of CD players, and browsing through gigabytes of software archives, the Internet has become home and facilitator to leading-edge research and everyday business operations.

And it's growing. As Steve Cavrak of the University of Vermont (Burlington, VT) commented at a recent conference, “The most important piece of information for potential users to know is that the Internet is *gi gnat iand* and is growing larger.” (For more information on the Internet, see the text box “Feeding the Internet,” July 1991 BYTE, page 184.)

Replacing the Flying Researchers

One of the driving motivations behind the development of the ARPANET, ancestor of today's Internet, was real-time access to remote resources: supercomputers, radio telescopes, weather analysis programs, and special databases, for example. The need for real-time access to remote resources is now



bigger than ever. A 7-billion-electron-volt Advanced Photon Source is being constructed at the Argonne National Laboratory in Argonne, Illinois (near Chicago). The APS is scheduled to start up in 1995 and will rely heavily on the Internet to support its many users.

The APS is a high-energy x-ray source, delivering a beam up to 10,000 times brighter than current devices. Each experiment (i.e., materials to be x-rayed and equipment to collect the data) is set up in the APS's data-collection ports. Initially, the APS will have 30 such ports, with up to 100 planned by the end of 1998.

According to the DS-3 Working Group Report of the Committee on Institutional Cooperation Network (Ann Arbor, MI), the APS's x-ray beam will "permit studies of materials as complex as modern alloys, events as fast as chemical reactions, and biological systems as vital as the beating human heart." (CICNet is the regional academic-consortium network for the seven-state area in the upper Midwest. The DS-3 working group was studying uses for 45-Mbps, or DS-3, network connectivity.)

APS experiments will contribute to industrial research; medicine; nuclear-waste research; biotechnology of drugs, proteins, and viruses; physics; x-ray tomography aspects of chemistry imaging; and materials science. According to the report, "For the first time, it will be possible to visualize the physical behavior of every atom in an enzyme while the enzyme catalyzes a chemical reaction." Also, "Work that previously took two years will now take a week."

In many cases, groups who are industrial competitors will be sharing data acquisition equipment to perform similar experiments, such as industrial macromolecular crystallography. But each group will perform its own tests; they won't share data.

According to the CICNet report, about 3500 scientists and engineers from national laboratories, educational institutes, and industry are interested in using the APS. As of last June, 50 requests had been received for use of the initial 30 ports by teams of 10 to 40 scientists and engineers from associations of up to 10 institutions.

These scientists and engineers don't all have to be physically present at the APS. They only need to send what they want put in the beam and the data acquisition equipment. Given the Internet's

connectivity, their data can be "phoned home" to the commissioning groups. The images captured at an APS port, according to the CICNet report, will produce data rates of several gigabits per second. Data for an experiment, before post-processing, would be about 16 gigabytes per day. The results are that researchers and scientists avoid major amounts of travel time and expense, Argonne avoids having to set up hotels for transient experimenters, and other people's travel schedules don't drive APS experiment schedules.

By the time that the APS goes on-line, the planned upgrade of the

National Science Foundation network (NSFnet) infrastructure to DS-3 and higher rates, as part of the National Research and Education Networking program, is expected to be in place. (For further information on NREN, see "Whither NREN?" and "A National Vision," July 1991 BYTE.)

Coupling Simulation Programs

Many ecologists have turned to computer modeling simulations to aid in their study of the behaviors of ecosystems. By combining models of individual components, researchers can study the behaviors of complex systems with greater accuracy. One way to do this is to combine the actual code of these models. But researchers are often in distant institutions—a less than ideal circumstance for this type of programming effort.

Another way to hook the models together is through network messaging. At the Colorado State University (CSU) Natural Resource Ecology Laboratory (Fort Collins, CO), researchers are exploring how they can use the Internet to couple their simulation programs.

One simulation program, the Steppe model, created by William Lauenroth and Deborah Coffin, simulates the community dynamics of grasslands (i.e., short-grass prairie) growth. Another program, the Century model, written by William Parton, Vernon Cole, David Schimel, and Edward T. Elliott, simulates the dynamics of organic matter and nutrients in soil.

According to Tom Kirchner (Internet address tom@chlors.nrel.colostate.edu), senior research scientist at the CSU lab, "The Century model is fairly complex in how it looks at nutrients but represents the growth of plants in a relatively simple way. The Steppe model, conversely, has a lot of detail about the growth of plants and plant community dynamics but has a relatively simplistic view of soil resources."

The network mechanisms allow the group to couple the two simulations without merging the programs. "We can run the programs on the same workstation, or on different workstations, as long as there's an adequate network connection."

At the University of Virginia's Department of Environmental Science (Charlottesville, VA), Hank Shugart Jr. and others are also working with ecological modeling-simulation programs. Some of their projects include forest development and soil water.

"We're exploring how to connect models by letting them communicate and share relevant information through network messaging, rather than by merging code," notes Tom Smith, assistant professor in Shugart's department. Using the Internet, the Century model running at CSU was coupled with a copy of the Steppe program running at the University of Virginia.

Why are these groups using the Internet? Kirchner points out, "The universities are already connected, and our department machines are already on the net. So it doesn't cost us any additional funds to use it to connect to another university's systems, and getting connectivity was easy. Also, connecting to an application across the Internet uses the same programming that connects the models within the university network or even on the same machine. Only the target-system name changes, and that can be given as a command-line argument."

"This type of connection is something you wouldn't want to do via modems. These are loosely coupled models, so the amount of data exchange is low, relative to the amount of computation. It's one of the many kinds of applications that Internet connectivity is the ideal answer for. Even if we have dozens of interacting models across the country, each party only needs to be sure it's connected to the Internet."

Having demonstrated the success of Internet-coupled ecology models, Kirchner expects that CSU's group and others will network more models. He notes, "This approach means we can

BYTE ACTION SUMMARY

The value of a network lies as much in who it connects as how. From on-line library catalog access and collaborative inter-company program development to news services, remote control of CD readers, and trolling through gigabytes of software archives, the Internet has become home and facilitator to leading-edge research and everyday business operations. And it's growing.

collaborate across distances yet do our individual programming independently. The Internet is continually connecting us to more people we want to collaborate with. It's an essential part of our research facilities, and there is no real alternative resource."

Need an Archive? Ask Archie

For many people, particularly programmers and engineers, the Internet means "info-booty": shareware and freeware source code, documents, graphics, and data sets available by file transfer downloads and from E-mail servers. Sites like UUNET and The World each have several gigabytes' worth of publicly available archives. These are but two of the hundreds of sites with archives accessible via these methods. Even admitting a fair amount of redundancy among archives, it still adds up to about 100 gigabytes, and new sites and offerings are coming on-line every day.

With so many different archives, it can be hard to figure out where (and at what network address) to access the items you want. If you don't know what you want beyond compilers or CP/M applications, it's even more overwhelming.

The "archie group" at McGill University (Montreal, Quebec, Canada) has one solution to the problem: archie (*archive* without the *v*), the Internet Archive Server Listing Service (for access, see reference 2). Archie is a central database of information about Internet-accessible archive sites, plus server programs that provide access by telnet, anonymous file transfer protocol (FTP), E-mail, and the Prospero distributed computer system.

The archie database maintains a list of hundreds of Internet-reachable sites that contain archives of software, documents, and data sets. These archives can be searched based on criteria such as string matching, site lists, site contents, and software descriptions. In addition to Unix programs, software archives include VMS, DOS, Amiga, Macintosh, and other programs.

The associated archie programs and interfaces allow you to "telnet" and perform direct database queries and searches, download lists by FTP, and send messages to an E-mail server that automatically returns site listings or the results of searches. These results can be compressed using the Unix *compress* utility.

The main players in the archie group have been Peter Deutsch (peterd@cc.mcgill.ca) and Alan Emtage (bajan@cs.mcgill.ca), manager and senior analyst, respectively, in the Computing Centre's Unix support group, and Bill Heelan (wheelan@cs.mcgill.ca), a systems programmer in McGill's School of Computer Science. But, like many projects in the Internet community, Emtage notes that "code, information, and advice have been provided by numerous other people at McGill and around the world."

How many archive files are available on the Internet? Emtage estimates that archie servers as of fall 1991 provide pointers to around 1 million files at 900 sites, adding up to over 70 gigabytes of information. And five to 10 new sites are added to the database each week. "This is not an estimate of the number of files on the entire Internet but just what we keep track of in our database," he points out. As of November 1991, archie tracks only Unix archive sites. However, the archie group plans to also cover non-Unix sites, beginning with DEC VAX/VMS sites.

Through archie's interactive and E-mail interfaces, its sites serve people on five continents. Numerous archie servers are running all around the world. (Rudimentary synchronization is under way with Australia, Finland, and the U.S.)

Satellite archies index only the archives in their own countries. This minimizes Internet traffic for redundant retrievals over often-congested transoceanic links. Global archies track all known archives worldwide (currently, Unix only). According to Emtage, "We soon expect new archie servers in the U.S., and source code has been distributed to sites in Japan, Brazil, Germany, England, and Sweden, who may set up their own servers."

continued

Faxfacts

COPIA INTERNATIONAL



Introducing the Fax-on-Demand System That's Above and Beyond The Call.

Immediately respond to your customer's needs with FaxFacts™ Fax-on-Demand. Be there with on-the-spot tech support, late breaking news, and sales and marketing information without adding another member to your staff!

- Inexpensive one-call and full-featured call-back delivery methods.
- Switch between one-call and call-back configurations dynamically.
- Password protection for system entry & images.
- Utilize images & messages on line-by-line basis for Service Bureau.
- Auto charge feature verifies credit card, debits account, issues receipt.
- Additional features include Broadcast, DID, up to 4128 lines.

TRY THIS DEMO: 708/924-7465 DOC. NO. 889812

Copia International, Ltd., Wheaton, IL 60187, Voice: 708/682-8898 FAX: 708/665-9841

Deal enquiries welcome

Subscription Problems?



We want to help!

If you have a problem with your BYTE subscription, write us with the details. We'll do our best to set it right. But we must have the name, address, and zip of the subscription (new and old address, if it's a change of address). If the problem involves a payment, be sure to include copies of the credit card statement, or front and back of cancelled checks. Include a "business hours" phone number if possible.

BYTE Magazine

Attn. Subscriber Service, P.O. Box 555
Hightstown, NJ 08520

Asarchie's locating service becomes more well known, the request-line volume has grown dramatically. In November 1990, thearchie server at McGill received about 30 log-ins per day. As of September 1991, combinedarchie requests to the McGill server for files and for compressed listings of file sites averaged well over 2600 per day (an estimated 4000 worldwide). These requests come from all known countries on the Internet, Emtage reports, including the U.S.S.R., Poland, Taiwan, Singapore, Iceland, and South Africa.

Browsing Through Distant Libraries

The software and technical files found in archives appeals mostly to the engineering and programming communities. However, there's another class of information, usually in database form, that has an even wider appeal: library catalogs.

The marriage of libraries with computer networks is another fast-growing area of Internet application. Many individual cata-

There's another class of information, usually in database form, that has an even wider appeal: library catalogs.

logs are already on-line. Many libraries are networked, and many colleges, universities, and other schools and institutions are on the Internet. It's a logical next step to make their on-line catalogs reachable via the Internet and, in the long term, to deliver access to other on-line information, from CD-ROMs to digitized images.

Can't find a book in your local library? Log on, telnet over, and search through the catalogs of a few other libraries. Once you've located the book you want, your local library can probably request it through Interlibrary Loan.

The number of library catalogs accessible through the Internet is growing as quickly as the Internet itself. Marian Bremer, manager of corporate libraries for Bolt, Beranek, and Newman (Cambridge, MA), reported in July that "over 270 on-line library catalogs, 120 of them international, including libraries in Germany, Mexico, New Zealand, Australia, Israel, Switzerland, Sweden, and the U.K., are listed in HYTELNET." HYTELNET is an MS-DOS-based hypertext database of Internet resources (for access, see reference 3).

Representative library resources on the Internet include the following:

- The Research Libraries Information Network (RLIN), an on-line bibliographic database of over 40 million records, representing catalogs for over 100 special collections, archives, and research libraries. It includes not only books but also government records, maps, music scores, sound recordings, films, and photographs (for access, see reference 4).
- Over 200,000 titles emphasizing business, electrical engineer-

ing, and psychology at the University of Colorado at Colorado Springs (arlo.colorado.edu; log in as ARLO).

- Partial access to the cataloging records for the Library of Congress (telnet to dra.com).
- On-line catalogs at Boston University (library.bu.edu), UR-SUS at the University of Maine, Cleveland Public Library, Harvard University (hollis.harvard.edu), and many more.

The K-12 Community

Kindergarten-through-twelfth-grade groups have sprung up within Usenet (alt.k12), along with E-mail gateways between the Internet and the Free Educational Mail network of more than 150 BBSes, which serve these students and educators around the world. But Internet connectivity means more than E-mail and BBS communications. Its hallmark is real-time applications.

For the past eight years, the Interactive Communications and Simulations Project at the University of Michigan School of Education (Ann Arbor, MI) has been giving students empirical learning experiences. The students participate in interactive role-playing simulations and other activities through programs and scenarios run in ICS's Confer computer-based conferencing facilities.

The ICS effort grew out of simulations of the Arab-Israeli conflict created in the 1970s by Edgar Taylor, then a political science graduate student. In the late 1970s, says Taylor, "we ran role-playing simulations, using the computer as a means of communication but with all the students physically gathered together. By the 1980s, it became clear we could disperse the students; we saw how we could use computer-conferencing systems to facilitate this."

Over time, the ICS "curriculum" has expanded. ICS provides materials defining the roles, scenario, rules, and other essential information. "Our simulations all involve students playing 'real roles,' rather than making up their own characters," Taylor notes. In addition to the original Arab-Israeli scenario, which has 55 roles (character slots) available, there are two other role-playing simulations intended to teach political and social science:

- Writing a new U.S. Constitution, with 70 characters drawn from the past 200 years of American history. Characters include Thomas Jefferson, Jane Addams, Barry Goldwater, Clare Booth Luce, and Martin Luther King Jr.
- Environmental Decisions, which involves planning a major dam project in Africa including evaluations of its environmental impact. This simulation has 40 characters including Rachel Carson, James Watt, Henry David Thoreau, Petra Kelly, and Gamal Abdul Nasser.

There are also two other current ICS projects:

- The International Poetry Guild, enabling students to write poetry and put journals together within the conferencing system and, ultimately, publish a collection of their work electronically.
- The Earth Odyssey, where students interact with travelers who respond to queries regarding social, environmental, and other information. In semesters when no expeditions are scheduled, previous "canned" trips are rerun. (E-mail links to live expeditions via packet radio have also been contemplated.)

What began as a project within Michigan now has participants from around the world: 29 states, three Canadian provinces, and 20 countries overseas, so far. Taylor estimates that over 10,000 students from nearly 400 schools have been ICS'players."

"The Confer II conferencing system on the University of Michigan's mainframe acts as host, providing store-and-forwarding

Put CompuServe at your fingertips.

Join CompuServe, and get access to more than a thousand services offering support, information, entertainment, communications, and benefits of all kinds.

For more information about CompuServe, just mail this card, or call 800 848-8199.

Name _____

Address _____

City, State, Zip _____

Telephone (____) _____ **CompuServe***



NO POSTAGE
NECESSARY
IF MAILED
IN THE
UNITED STATES

BUSINESS REPLY MAIL

FIRST CLASS PERMIT NO. 407 COLUMBUS, OH

POSTAGE WILL BE PAID BY ADDRESSEE

CompuServe

ADVERTISING DEPARTMENT

PO BOX 20212

COLUMBUS OH 43220-9988



CompuServe puts the whole world at your fingertips.



When you connect your computer to CompuServe, you join the world's largest international network of people with personal computers. You have access to more than a thousand services that offer a source of support, information, entertainment, communications, and benefits of all kinds.

A world of advantages.

CompuServe lets you take advantage of your personal computer in a thousand different ways.

For instance: communication. You'll get invaluable personal computer software and hardware support from other CompuServe members, as well as

product manufacturers, all over the world. Meet in special interest forums to discuss everything from science fiction to sharing software. And keep in touch through electronic mail and faxes, as well as by "talking" over 72 CB Simulator channels.

CompuServe also lets you shop coast-to-coast at hundreds of nationally known stores and take advantage of a world-class reference database. It gives you access to the latest national and international news. And our special financial files offer complete statistics on over 10,000 NYSE, AMEX, and OTC securities. You can even trade online with local discount brokers.

Global travel and world-class fun.

CompuServe also offers airline schedules, so you can check out the bargains and book your own flights on almost any airline worldwide. You can get travel news, frequent flier information, and country and travel facts. As well as listings from over 30,000 hotels.

Plus, there are games. Sports, trivia, educational, space fantasy... you can go it alone or compete against players from all over the world. Only on CompuServe can you test your wits in the only online TV-style game show with real prizes, or leave the earth entirely in one of our interactive space adventures.

Just give us a call.

To become a CompuServe member, you need a computer and a modem. We'll send you everything else, including a \$25.00 usage credit with your Membership Kit. In most places, you'll be able to go online with a local phone call.

To buy a CompuServe Membership Kit, see your nearest computer dealer. To receive our informative brochure or to order direct, call us today.

And put the whole world at *your* fingertips.

CompuServe®

800 848-8199

Outside U.S. and Canada: 614-457-0802

mediation of the activities," explains Clancy Wolf (clancy_j_wolf@um.cc.umich.edu), associate director at ICS. "Students must have an interactive connection to our system. Confer permits public group discussions as well as messaging and also contains previous messages, information bases created by the ICS staff, and other material."

Many schools are connecting to the ICS projects using dial-up services, SprintNet, and other commercial mechanisms. However, observes Wolf, "More school districts and states are getting connected to the Internet, and that's how they're connecting to our system and Confer." (For access, see reference 5.)

Getting Back to Business

Internet usage was once restricted to research, education, and government-agency activity only—no for-profit or commercial traffic needed apply. But as Public Data Internets offer commercial, unrestricted connectivity, their users are not bound by these limits for traffic only within and among the appropriate

Internet technology seems to have finally made the transition from obscurity to popularity.

portions of the Internet. (For example, no commercial traffic is allowed over the NSFnet backbone. The Commercial Internet Exchange established by the PDIs enables PDIs to exchange traffic without sending it over the NSFnet.) Hundreds of companies are, in fact, turning to commercial PDIs like Advanced Network and Services (Elmsford, NY), Performance Systems International (Reston, VA), and UUNET Communications Services (Falls Church, VA) to be part of the Internet.

Software Tool & Die (ST&D), a Brookline, Massachusetts-based Unix consulting firm, links to the Internet through UUNET's AlterNet and also through NEARnet (the New England Academic Research Network) and uses the company's Internet connectivity for many software development and related activities. "We've done consulting contracts, including porting a major software product, where we never met in person with the customers," observes Barry Shein, president of ST&D. "All the work was done via Internet connections, telnetting from our Unix system to our customers' systems, conversing by E-mail, transferring files, and so forth."

ST&D also runs The World (for access, see reference 6), the East Coast's answer to Portal and The Well, and one of the first of a new breed of public-access BBSes: a public-access Internet site. With a cluster of Sun Microsystems' workstations and servers running SunOS Unix, The World is one of hundreds of public-access Unix systems scattered around the world. On public-access Unix systems, anyone with a personal computer and a modem can get an account by simply paying the fee. ST&D's The World is one of the larger public-access Internet hosts, with more than 500 active accounts.

What distinguishes The World (and several other public-access Unix systems) is that they are Internet sites, providing not only Usenet, E-mail, and archive services, but also a suite of

real-time applications like file transfer, remote log-in, and conferencing.

The Internet Relay Chat (IRC), for example, is a real-time "chat" system that replicates everyone's input to the others whose computers are "tuned" to the same topical "channel." During the Persian Gulf war, I "listened" briefly as dozens of people from all over the world—from Germany to Finland, Israel, and Australia—made comments and discussed events. There were occasional pauses as certain people had to don gas masks. More recently, as Hurricane Bob swept the East Coast and my apartment was without power, I logged into The World with my battery-powered portable and chatted briefly on the "hurricane" channel.

"The World itself is an Internet application," suggests Shein. "People telnet and log into us all the time to access our archives and use services like the IRC. Professional groups such as law firms are considering systems like ours as access methods to legal libraries and databases."

Outsourcing wide-area interoffice connectivity to the PDIs saves money and bandwidth for many. But the added value of the Internet is the community that you can plug into.

Only the Beginning

Developers within the Internet community have put together products and toolkits for Internet and internetworking applications. Many are available from Internet public-domain software archives; others are available from commercial vendors.

But this is only the beginning. Internet technology seems to have finally made the transition from obscurity to popularity: More services, applications, and users motivates building more networks, bandwidth, and connectivity; greater availability of networks, bandwidth, and connectivity encourages more opportunities for new services, applications, and users.

What began as a serendipitous experiment in a strange form of multiplexing is evolving into the computer-based telephone/post office/CB radio/water cooler of tomorrow. The next time you hear about the Internet, remember that you, too, could be using it—in your work, education, or community, or to explore your personal interests. ■

Daniel P. Dern is a freelance technology writer based in Waretown, Massachusetts. You can reach him on the Internet as "ddern@world.std.com" or on BIX clo "editors."

REFERENCES

1. For the Internet Resource Guide and a list of Internet service providers: NSF Network Service Center (NNSC), BBN Systems & Technologies (Cambridge, MA) or nnsc@nnsc.nsf.net.
2. Forarchie: Telnet to nearestarchie server; for example,archie.mcgill.ca (132.206.2.3) for McGill University;archie.funet.fi for Finland; orarchie.au for Australia (log in as "archie," no password). For a list of valid commands: "help."
3. For HYTEL: HT: WUARCHIVE.WUSTL.EDU, WSMR-SIMTEL20.ARMY.MIL, or VAXB.ACS.UNT.EDU (via anonymous FTP).
4. For RLIN: (800) 537-7546 or bl.ric@rlg.stanford.edu (a pay-for-use service).
5. For ICS: (313) 763-6716 or ics@um.cc.umich.edu.
6. For The World: Software Tool & Die (Brookline, MA), (617) 739-0202 or info@world.std.com.

BIBLIOGRAPHY

Quarterman, John S. *The Matrix: Computer Networks & Conferencing Systems Worldwide*. Bedford, MA: Digital Press, 1989.

Stoll, Clifford. *The Cuckoo's Egg*. New York: Doubleday & Co, Inc., 1989.

WARNING! FAST WINDOWS AHEAD

Fasten your
seat belt and
snap in the new
**Hercules Graphics
Station GOLD!**

Windows *acceleration* plus:

- 32,768 colors
- Graphics processor
- High resolution
- High refresh rates
- VRAM
- DRAM (optional)

\$495



Hercules Graphics Station GOLD

High-speed, true color Windows . . .
and much more!

Call 1-800-532-0600 for details.

© Copyright 1991 Hercules Computer Technology, Inc., 321 Parker Street, Berkeley, CA 94710. 510-540-0000. Hercules is a registered trademark and Hercules Graphics Station GOLD is a trademark of Hercules Computer Technology, Inc. All other product names are trademarks of their respective owners, who are not associated with Hercules.

Circle 56 on Inquiry Card.

World Class
Windows
Performance.

Hercules

THE PINN

TYPE: 3.5" OPTICAL

CAPACITY: 128 MB

SIZE: 6.75"(H) x 2.125"(W) x 8.25"(L)

MOUNTING: VERTICAL OR HORIZONTAL

The Pinnacle. The top. The leader in optical storage. Since 1988, Pinnacle's been the world's leader in optical storage solutions, shipping more systems than any other company.

Introducing the Pinnacle Micro REO-130S rewritable optical drive featuring the new Sony 3.5" mechanism. With its 38 msec access time, the REO-130S is the perfect storage solution for personal computing, desktop publishing, multimedia, data distribution and backup.

Company	Per Disk Price	Per Disk Capacity	Price For 5 Disks	Capacity Of 5 Disks	Drive Price
Pinnacle Micro REO-130S	\$ 79	128 MB	\$ 395	640 MB	\$1995
Imega Bernoulli® 90	229	90 MB	1145	450 MB	1149
Syquest™ (PLI) 88	229	88 MB	1190	440 MB	1199

Pricing advantage over Bernoulli® and Syquest™. Pinnacle's REO-130S offers a lower cost per megabyte compared to its magnetic storage competition. Users now need fewer disks while getting more storage capacity at a lower price.

Trademark Owners: REO-130S of Pinnacle Micro, Inc.; PLI of Paraphernal Ltd., Inc.; Syquest of Syquest Corp. Registered Owners: Bernoulli of Imega. Pricing acquired directly from manufacturers on 11-5-91.



800-553-7070

ACLE.



Optical Technology has distinct advantages over the Bernoulli® and Syquest™ technology. Since optical drives use laser technology to store information there is no chance of head crashes. 3.5" optical has a much smaller footprint than 5.25" magnetic but holds 40% more data.

Reliability of optical media is 15 years (shelf life) - that's 3 times longer than Bernoulli® and Syquest™ magnetic disks. Since the 3.5" cartridges are removable, optical remains the most secure way of storing your data into the future.

Media Standards for 3.5" optical disks have both ISO and ANSI standards to support the technology, while Bernoulli® and Syquest™ have none. Each 3.5" disk can be recognized in any 3.5" ISO/ANSI standard optical drive.

The Pinnacle Advantage is clear. Pinnacle Micro dominates the optical storage industry by offering the largest selection of 3.5" and 5.25" optical drives and disk changers. Interface kits are available for MAC, SUN, DEC, IBM and compatibles. The Pinnacle. Your next storage system. Circle 236 on Inquiry Card (RESELLERS: 237).

PINNACLE MICRO
THE OPTICAL STORAGE COMPANY



BUILT FOR SPEED

The advancing architectures of chips and systems
are changing the face of computing

BOB RYAN

The past five years has seen an explosion in the complexity of personal computer software. GUIs abound, and million-line application programs seem the norm rather than the exception. The processing demands of such software strain the capabilities of even the most sophisticated desktop computers. With a future that includes multimedia applications and object-oriented operating systems, the need for faster, more powerful hardware is imperative.

To create faster computers, you build from the ground up. For desktop machines, this means starting with the microprocessor. The next few years will see advances in semiconductor manufacturing, chip packaging, and microprocessor architecture that will drive the performance of the next generation of processor chips past 100 million instructions per second. In addition, advances in systems design will make it easier to deliver most of that microprocessor performance to the end user. Powerful processors coupled with sophisticated systems designs can provide the type of platform needed to run ever more sophisticated software systems.

This month's State of the Art section examines how processor and systems designers plan to meet the challenges presented by the latest developments in software technology. This article concentrates on processor and system architecture. Another article, "Reshaping the Microchip," looks at basic chip technologies and how they are evolving. Finally, "Support Your Local CPU" examines how the use of coprocessors can boost your system performance.

Bottoms Up

Processor designers have two basic strategies for increasing processor speed: They can decrease the average time needed to execute each instruction, and they can increase the average number of instructions executed per clock cycle. Although interrelated, these two strategies are not strictly complementary. You can, for example, increase the number of instructions executed per clock cycle without necessarily decreasing the execution time of each instruction.

In increasing the performance of a processor—or in creating a new class of processors—designers can call on a number of technologies and techniques to implement the two strategies. These techniques fall into three primary areas: the architecture, the semiconductor process, and the packaging.

A processor's architecture describes the internal arrangement of a chip's components and how these components interact. Details described by the architecture include the instruction set, the use of caches and pipelines, the structure of internal buses, and the number and arrangement of functional units. Process technology describes the materials and the manufacturing techniques used to make a chip. Different processes yield chips with different characteristics. Packaging describes how a processor integrates with its surroundings in a functioning system. Packaging can determine the speed at which you can get signals on and off a processor chip, which, in turn, determines the overall speed of a system.

The Process and the Processor

Like any IC, a processor is made up of many thousands—and these days, millions—of transistors. Each transistor is an electrical switch that can be either open or closed, based on the state of its inputs. The size of the transistors used on a chip directly affects the speed at which a transistor can switch from one state to another, and

Built for Speed
BOB RYAN
122

Reshaping the Microchip
R.M. BURR AND C. HOLTON
137

Support Your Local CPU
T. R. WILSON
151

Resource Guide:
ACCELERATION PROCESSOR,
MULTIPROCESSOR
158



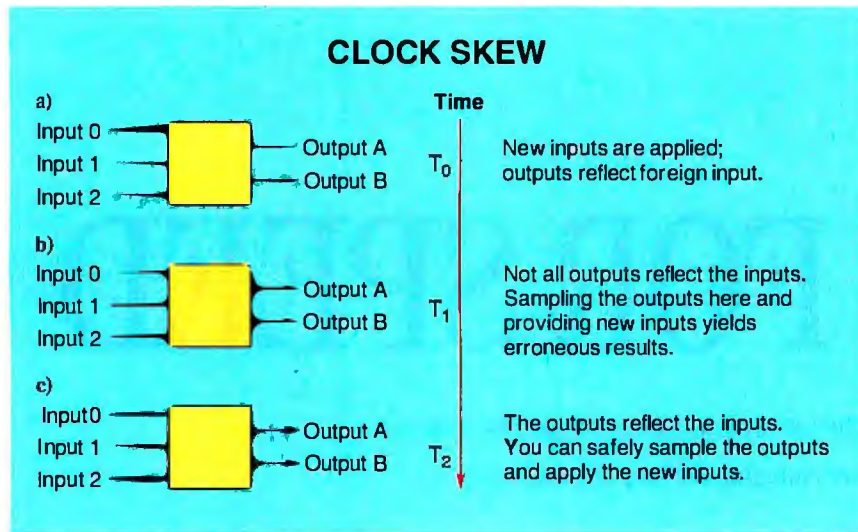

Figure 1: Clock skew occurs when the inputs sent to a chip don't have time to propagate the proper outputs before the outputs are sampled. In (a), as inputs are initially applied to the system, the outputs still represent the state of the previous inputs. As the signals propagate through the system, the different lengths of the processing paths result in some of the outputs reflecting the new inputs before others (b). Sampling the outputs at this time gives false results due to clock skew. Only when all the input signals have had time to propagate outputs do you get legitimate results (c). You can then apply new inputs. The time difference between (a) and (c) represents the latency of the system. Sampling the system at intervals shorter than the latency period, as in (b), risks seeing the effects of clock skew.

thus the potential speed of a processor as a whole. All things being equal, a chip with smaller and, therefore, faster transistors will be able to work at a higher clock frequency than one with larger and slower-switching transistors.

This smaller-is-faster rule reflects that switching a transistor from one state to another is a physical phenomenon. To switch states to match its inputs, a transistor is required to physically move carriers of electrical charge—either electrons or electron holes—from one location to another.

BYTE ACTION SUMMARY

Our basic models of computing and computer systems are undergoing a fundamental change caused by revolutions in the design and manufacturing of chips. The key to understanding the future of computing is understanding the impact of the technologies that drive it.

The shorter the distance that the carriers must move (i.e., the *channel length*, in semiconductor parlance), the faster the transistor can switch from off to on and from on to off. Thus, the smaller the transistors that make up a circuit, the faster the circuit.

The size of each transistor in a circuit is entirely dependent on the manufacturing process used to create the circuit, which determines the size of the components that can be engraved on the surface of a chip. Today, most advanced commercial processors, such as the Motorola 68040 and the Intel 860, are created with submicron technology: The process used to manufacture these chips can create components separated by less than 1 micron. The number used to describe a particular process (e.g., 1 micron) is called the *geometry*, or *resolution*, of the process.

Decreased switching times (and thus increased switching speeds) is not the only benefit you derive from progressively finer transistor geometries. Smaller transistors also means that more transistors will fit on one circuit. In the case of processors, increasing the density of transistors on a chip lets designers put more of the CPU's components (e.g., cache memories and floating-point processors) onto a single chip—components that once required discrete support chips. Anytime designers eliminate off-chip connections, they greatly in-

crease the speed of a system.

The progression to packing more functions onto denser chips is called *integration*. It not only enables processors to be built with their own on-chip caches and FPU's, but it also permits the quadrupling of memory density every three years. Integration is the force that drives the personal computer revolution.

The Packaging Problem

Processors are state machines; the outputs they produce are entirely dependent on their input voltage. However fast they may seem, though, processors do not change state instantaneously. Every IC has a latency period in which the internal transistors change in response to a change in the input level.

The component that drives the operation of a processor is the *clock*. The frequency of a clock determines how many times a processor changes state per second and sets a processor's throughput. All things being equal, a processor that uses a 40-MHz clock will have twice the throughput of one that uses a 20-MHz clock.

A processor's latency determines how fast you can drive it. If you drive a processor faster than it can process its inputs, you wind up with *clock skew* (see figure 1).

As transistors get faster, however, processor latency plays less of a role in limiting performance. At very high frequencies, processors have problems getting signals on and off a chip fast enough to support the decreased period of their clock (the period is the inverse of the clock frequency; a 100-MHz clock has a period of 10 nanoseconds and requires a processor with a latency less than this period).

Interfacing a processor to the rest of a system—getting the signals to and from it—is a function of packaging. As clock speeds get much above 50 MHz, current chip interfacing technology will not be able to deal with the higher speeds. Developing technologies are being designed to overcome the limitations of current packaging (see "Reshaping the Microchip" on page 137).

Elements of Design

Although packaging and manufacturing technologies are vital in producing faster processors, it's the processor's architecture that differentiates the performance of one CPU from another. In years to come, architecture will play an even greater role in determining processor performance (see the text box "Moore's Law Meets MIPS" on page 125).

The most apparent element of a processor's architecture is its *instruction set*. An instruction set is the face that a processor

Moore's Law Meets MIPS

Progress in microprocessor performance has advanced along a regular path since the introduction of the 4004 in 1972. The main determinant of processor performance has been density: the number of transistors that can be put on a single chip. Even with the architectural advances from 4 to 8 to 16 to 32 bits, the million-instruction-per-second (MIPS) curve slavishly followed the density curve.

In the past, density was such a dominant determinant that Moore's Law (which is a statement of the projected abilities of semiconductor manufacturing technologies to increase transistor density over time) became the key predictor of processor performance.

Take the Intel 80x86 family of microprocessors. From the introduction of the 4004 to the 1989 introduction of the 486, transistor density and MIPS advanced in lockstep. If Intel's greater-than-100-MIPS predictions for the P5 pan out, however, the lockstep will be broken this year. With greater emphasis on RISC technology and parallel instruction execution, the P5 appears poised to accelerate the rate of performance increase over that of previous generations of processors.

The measure used to isolate silicon performance from the effects of compiler and system design is *native MIPS*. It's simply defined as the number of instructions executed per clock pulse multiplied by the number of clock pulses per microsecond. It's an elegantly simple way to isolate and compare hardware throughput across the generations of a family of processors (it provides neither a measure of the ultimate performance of a complete computer system nor a valid comparison of performance with other families of processors).

To examine the impact of parallel architectures on processor performance, I plotted the native MIPS ratings for several generations of the Intel 80x86 processor family as well as the transistor density (see figure A).

The density plot shows the increasing benefits of transistor integration.

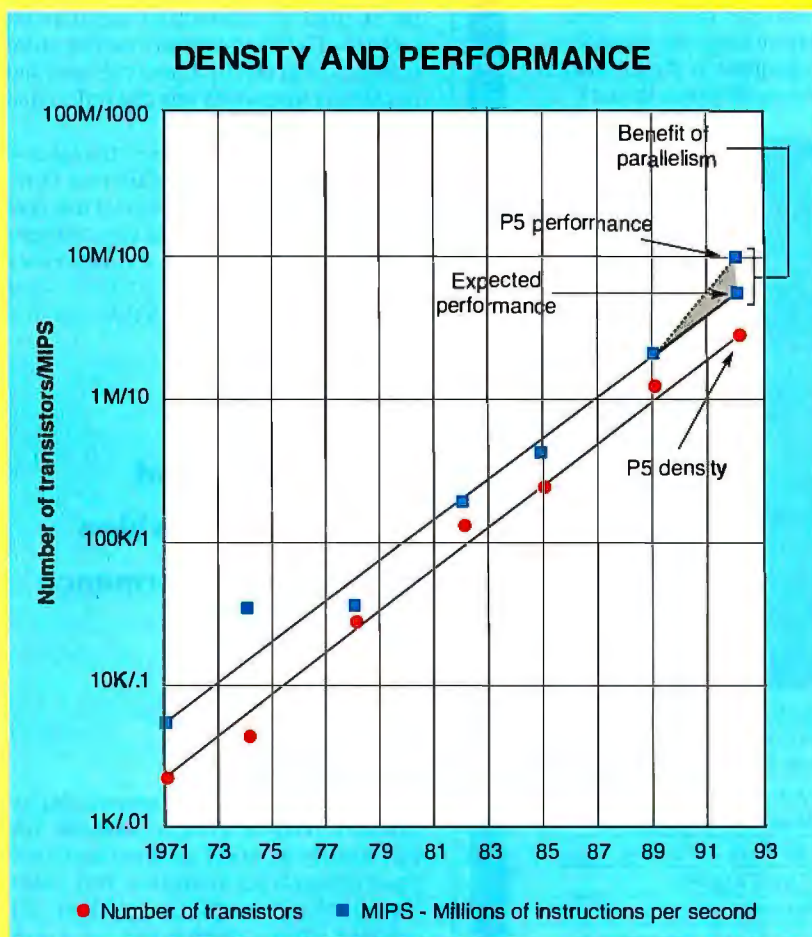

Figure A: When plotted side by side, the number of transistors in Intel 80x86 family of processors and their native MIPS ratings at introduction follow nearly parallel curves. The P5 is expected to sunder the relationship between density and performance by incorporating increased on-chip parallelism.

It's real-world proof of Moore's Law. The native MIPS rating for each processor is the value specified by Intel for the *initial* version of each generation. It's clear from the MIPS curve that performance improvement and density increase at a similar rate until you consider the P5. At that point, the performance contribution of parallel architectures causes the curves to diverge.

As multiple on-chip processing functions increase parallelism, the effects of executing more than one instruction

per clock pulse will add another strong contributor to drivers of chip performance. Although the 8086 may have required an average of 20 or more clock pulses to execute a single instruction, some processors today have reached the range of two to three instructions per clock pulse. Chip researchers are exploring architectures that will, in this decade, let you execute tens of instructions simultaneously. The days of Moore's Law being an accurate predictor of performance appear to be numbered.

Rack & Desk PC/AT Chassis

Integrand's new Chassis/System is not another IBM mechanical and electrical clone. An entirely fresh packaging design approach has been taken using modular construction. At present, over 40 optional stock modules allow you to customize our standard chassis to nearly any requirement. Integrand offers high quality, advanced design hardware along with applications and technical support *a la carte*. Why settle for less?

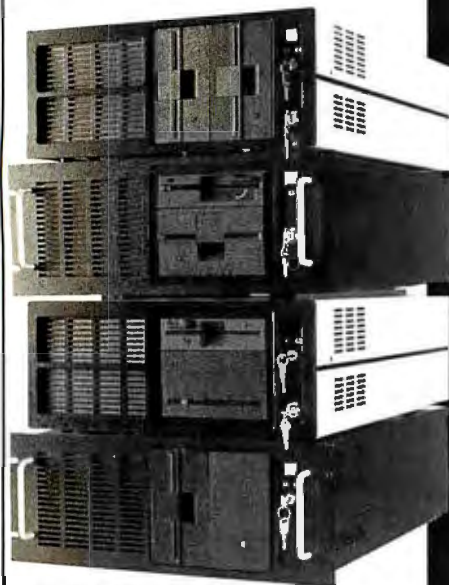

Rack & Desk Models

Accepts PC, XT, AT Motherboards and Passive Backplanes

Doesn't Look Like IBM

Rugged, Modular Construction

Excellent Air Flow & Cooling

Optional Card Cage Fan

Designed to meet FCC

204 Watt Supply, UL Recognized

145W & 85W also available

Reasonably Priced

Now Available
Passive Backplanes



INTEGRAND

RESEARCH CORP.

Call or write for descriptive brochure and prices:
8620 Roosevelt Ave. • Visalia, CA 93291

209/651-1203

TELEX 5106012830 (INTEGRAND UD)

FAX 209/651-1353

We accept Bank Americard/VISA and MasterCard

IBM, PC, XT, AT trademarks of International Business Machines.
Drives and computer boards not included.

BUILT FOR SPEED

shows to a programmer.

Instruction sets break down into three basic types, depending on how a processor stores instruction operands in the CPU. Two of these types—stack architectures and accumulator-based architectures—are holdovers from simpler times. For example, the 6502, the processor behind the Apple II, used an accumulator-based architecture. Today, most processors store operands in general-purpose registers and implement instruction sets that reflect that fact.

Today, two instruction-set strategies—RISC and complex instruction-set computer—dominate processors that use general-purpose registers. These two strategies are distinguished by how and when they move operands into memory. CISCs—best exemplified by the DEC VAX—let you

It is apparent
that RISC provides
superior performance
over CISC.

specify multiple memory operands per instruction. With the VAX, for example, you can specify as many as three memory-based operands per instruction. This makes the job of the compiler—and that of a compiler writer—much easier, and it does not waste registers on the storage of temporary values (registers are a most-precious asset in a general-purpose register machine).

The complexity of including as many as three memory accesses with each instruction execution also adds enormously to the complexity of the processor control unit—the part of the processor that coordinates the execution of instructions. As a result, processors that fetch operands directly from memory require microprogrammed control units. In such processors, the control unit itself is a processor that executes microinstructions that determine how the main processor executes macroinstructions. Microcoded processors are very flexible (if you change the microcode, you change the characteristics of the processor), but they exact a penalty in both complexity and performance.

At the opposite end of the spectrum is

RISC. Unlike CISC, RISC processors do not include memory accesses in instructions intended for execution by the ALU or the FPU. Instructions take their operands from registers only. This simplifies the control logic in the processor to the point where RISC processors do not require microprogrammed control units, eliminating much of the overhead and complexity of CISC processors.

Of course, a RISC processor must still be able to move operands to and from memory. It performs these tasks with separate instructions that do nothing but load registers from memory and store register contents to memory. This class of memory-access instructions is why RISC processors are also known as *load/store processors*.

For the past few years, a common topic of debate at any gathering of people of the processor industry has been the relative merits of the RISC and CISC architectures. Today, it is apparent that RISC provides superior performance over CISC. Evidence comes from performance measurements, and it's also hard to find a major computer manufacturer that hasn't recently introduced a RISC-based system. In fact, Motorola and Intel tacitly conceded the game to RISC when they built RISC-like features into their latest generation of CISC processors. In particular, both the 68040 and the 486 have some instructions in their integer units that execute without microcode—and under optimal conditions—in just one clock cycle.

Intel has even given a name to the integration of RISC features into previously all-CISC architectures: CRISC (complex reduced-instruction-set architecture). Undoubtedly, CISC processors will incorporate larger and larger nonmicrocoded RISC subsets into their core functional units as time goes by, as well as utilize other architectural advances (e.g., microparallelism in the form of superpipelining and superscalar) that are now present in many RISC implementations. In addition, suppliers of the industry-standard 386 architecture are working to differentiate their products by adding features that provide extra value but are invisible to applications software (see the text box "Beyond the 386" on page 127).

The ironic aspect of the victory of RISC over CISC is that it is thus far a hollow one. Computers based on Intel and Motorola CISC processors outsell RISC-based designs by nearly two orders of magnitude. Obviously, the marketplace doesn't consider the advantages of RISC to be great enough to scrap its enormous investment in CISC hardware and software. As the CISC processors become

Beyond the 386

With the introduction of the 386 in 1985, Intel fixed the architecture that would carry the personal computing industry into the twenty-first century. Unlike the 286, which preceded it, the 386, with its flat 32-bit address space, provided the minimum capabilities required by sophisticated operating systems and applications software.

Establishing the 386 as the standard processor for the vast majority of desktop systems has had an enormous impact on the industry. It has led many customers to view computers as commodities differentiated primarily by price. After all, if two computers are driven by the same processor, why not buy the less expensive one? This attitude has led to the commodity pricing of PCs, much to the benefit of buyers and to the detriment of many computer makers.

The second effect shows the downside to standards—even de facto ones. Unless you want to jettison your big investment in software and training, you're stuck with the 386 architecture.

For the most part, PC users can't take advantage of the architectural advances pioneered by RISC. The 386 architecture is a good one, but it reflects the transistor budget realities and architectural state of the art of 1985, not 1992 or 1999.

Today, chip makers and systems manufacturers are concentrating on software-compatible ways of improving

the architecture and performance of the 386. The most obvious example of this trend is the Intel 486. By adding instruction pipelining, memory management, and floating-point execution, the 486 extends the 386 architecture without altering the 386 instruction set. Combined with the inevitable advances in chip-manufacturing technology, these features make the 486 the most advanced 386 instruction set-compatible processor available.

Intel has also extended the 386 architecture in other ways. The Intel 386SL, for example, is a version of the 386SX containing power management logic that can be used by notebook manufacturers to conserve battery life. This power management logic is invisible to applications, allowing them to run without modification.

The emergence of 386 clones and compatibles has also led to a spate of value-added 386 processors. The first 386 compatibles from AMD concentrated on providing higher clock speeds and lower power consumption than Intel chips had. Chips & Technologies has gone further. It has added an internal five-stage pipeline and an instruction cache to the 386. In addition, C&T produces a version of its 386 with SuperState capability. SuperState lets a systems designer add functionality to the basic 386 architecture without sacrificing compatibility. Invisible to the operating system, applications, or the BIOS, SuperState code can provide

functions (e.g., power management) or overcome the limitations of DOS. It lets designers add value to their 386 systems.

C&T also produces the PC/Chip, which combines an 8086 chip with all the logic required to implement the PC architecture. Without a doubt, a 386 version of the PC/Chip will be available before too long.

Another supplier of 386 chips making noise these days is IBM. Under license from Intel, IBM can make 386- and 486-derivative chips. It produces the 386SLC, a cache version of the 386SL that runs at 25 MHz and is benchmarked as improving performance over the Intel original by more than 80 percent. In the future, you can expect alternative 486 designs from IBM that add features without sacrificing compatibility.

The biggest news on the 386 front this year will be Intel's announcement of the P5, the follow-on to the 486. With over 3 million transistors to play with, Intel has a lot of room to extend the 386 architecture while maintaining software compatibility. And as if that isn't enough, the P6 project is already well under way.

The next few years will see the best of both worlds: straightforward 386 architecture chips for those who need straightforward performance and features, and value-added chips for those with more technologically sophisticated needs. The choice will be yours.

"RISCier," the reasons for moving to pure RISC designs will become even less compelling.

What's Inside

Although the instruction set broadly determines the architecture of a processor, the implementation details are no less important in determining the processor's ultimate performance. Consider the example of a RISC universe that consists of at least a half-dozen major architectures that are based on the same instruction-set strategy and that exhibit a wide range of performance characteristics. The strategy is important, but it's the implementation de-

tails that matter in the end.

A microprocessor is made up of two primary elements: a control unit and a data path. The latter consists of the functional units, which include the ALU and FPU, the general-purpose registers (collectively called the register file), the special-purpose registers (e.g., the program counter), and the connections between these elements. The control unit decodes instructions and sets the latches in the data path so that the processor performs the actions indicated by the instructions. In CISC processors, the control unit is often itself a processor. It executes microcode programs that prepare the data path to execute a par-

ticular instruction. Because of their simplified instruction sets, RISC processors can use simpler and faster hard-wired control units.

Even though hard-wired control units are a benefit of the simplified RISC instructions, they are not the reason for the simplified instructions. RISC instructions are simplified to permit efficient pipelining.

An average instruction in a RISC machine may require four cycles to be completed. Using a straightforward execution scheme, nearly all CISC microprocessors would achieve a cycle-per-instruction rate of 4.0. (Don't confuse the total number of

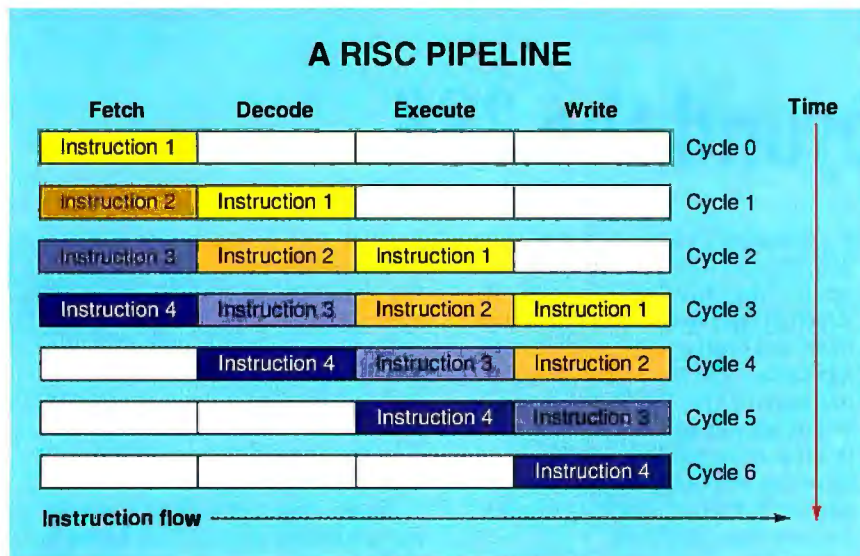

Figure 2: In this simplified RISC implementation, four four-cycle instructions are issued in sequence (one every clock cycle) to a four-stage pipeline. The first instruction begins executing at cycle 0, and the fourth begins executing at cycle 3, filling the pipeline. Although each instruction requires four cycles to complete, the overlap in execution steps lets them all finish in seven cycles, as opposed to the 16 required without pipelining.

cycles an instruction requires for completion with the cycles it requires for execution. Most RISC instructions execute in one cycle if you don't consider decoding, setup, and dealing with the results.) To increase the performance of such a processor, given a constant clock rate, you need to reduce the average CPI. The key to reducing the CPI rate is to get more instructions to execute concurrently; you need a method that lets instructions execute in parallel.

Pipelining is such a method. It recognizes that during execution an instruction is not using the whole processor. It, therefore, breaks the execution of an instruction into stages that match how a processor executes instructions. For example, consider the execution of an instruction that adds the contents of two registers and places the results in a third. The instruction goes through the following four one-cycle stages:

Stage 1: Instruction fetch. The processor fetches the instruction into the instruction register based on the contents of the program counter.

Stage 2: Instruction decode/register latch. The control logic determines what the instruction does. At the same time, the contents of the two source registers are placed on the internal source buses.

Stage 3: Execution. On the basis of the

instruction decoding, the ALU adds the contents of the source buses and places the results on the processor destination bus.

Stage 4: Write back. The results are moved from the destination bus to the destination register.

From a processor's point of view, these stages are mutually exclusive. The real estate on a chip that is dedicated to any one of the stages is unique. So, it's possible to simultaneously have one instruction undergoing decoding, another executing in the ALU, and a third writing to the register file. This is the basis for building an instruction pipeline.

Figure 2 shows the basic workings of a simple pipeline. Here, a series of four instructions move in lockstep through a four-stage pipeline, each taking four clock cycles to execute. However, because they are executing in parallel, they require a total of only seven cycles to complete—as opposed to 16 cycles on a nonpipelined processor. In this case, pipelining reduces the CPI from 4 to less than 2. In fact, under optimal conditions, such a pipeline is capable of achieving 1 CPI (not including the three-cycle latency you encounter when you first fill the pipeline).

Stall Speed

There is no such thing as a free lunch, and pipelining is no exception. Pipelining

works fine as long as none of the instructions in the pipeline has to wait for the results of a preceding instruction. Sometimes, however, such data dependencies occur, and the pipeline stalls.

Consider the example of an instruction that adds the contents of two registers and writes the results to a third. If the next instruction in the pipeline uses those results, it becomes stalled in the second stage of the pipeline. It can't proceed until the preceding instruction finishes the fourth stage, losing most of the benefits of pipelining.

Data dependency points out the importance of compilers in the RISC universe. Compilers for a pipelined architecture must be able to recognize data dependencies and order instructions to minimize those dependencies without producing incorrect code. A good compiler can make a mediocre implementation shine, and a bad one can completely foul the workings of a good chip.

Another situation that can stall a pipeline is a change in the flow of instructions (e.g., a jump or branch in the program logic or an interrupt). In such situations, you either have to flush the pipeline of all instructions after the branch or stall the pipeline when you first encounter an instruction that can cause a branch. In either case, performance suffers.

Despite these difficulties, pipelines are found on all high-performance RISC processors, although they are not limited to RISC. Both the 486 and the 68040 utilize pipelines. Because most of the installed software base for these processors was not produced with pipeline-aware compilers, however, their pipelines are not highly utilized in the real world. Also, the complexities of decoding and executing CISC instructions, and their variable length, make pipelines more complex to implement and less valuable to use in CISC architectures than in RISC ones.

The future of pipelining offers more of the same, with some added attractions. Beyond basic pipelining lies superpipelining, the technology at the heart of the Mips R4000 processor. In superpipelining, instruction execution is broken into even finer steps, lengthening the pipeline and providing finer granularity in execution. The R4000 has an eight-stage pipeline that, although it is more susceptible to data dependencies and requires even smarter compilers than the R3000, vastly increases processor performance.

As transistor budgets increase due to process-technology advances, designers will be able to make pipelines smarter. The most promising area for improvement in pipelining is in handling branch instructions. Both branch-prediction logic

Bend Us. Shape Us. Any Way You Want To.

As long as you love us, it's all right. And love us you will. Statistical software from SPSS is designed to work the way you work. By giving you the power to enter, edit, manage, analyze and present data on virtually every type of PC, workstation, minicomputer and mainframe. By giving you better decision-making ability through the most comprehensive set of statistical procedures available. And by giving you a choice of options to meet your specific data analysis needs. So if you're thinking about statistical software, think about flexibility. Because flexibility means value. And when it comes to value, we top the charts.

The Accessibility of SPSS makes it ideal for beginners and advanced users alike. With its straightforward menus and context-sensitive help and statistical glossary, SPSS gets you started fast. And with the help of our time-saving programming facilities, including macros and a matrix language, you'll have the power to go deeper even faster. And regardless of your experience with statistics, you'll be supported by the documentation and training that's set the industry standard for over 25 years. Documentation that INFOWORLD calls "The Best in the Business."

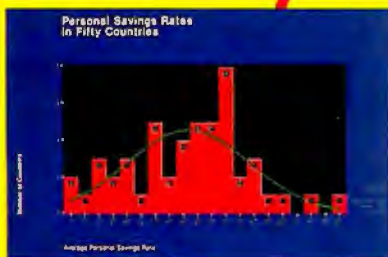

The Statistical Procedures in SPSS give you the power to examine data more thoroughly, revealing patterns that might otherwise go unnoticed. We offer the most in-depth group of statistical procedures available, including univariate and multivariate descriptives, model building, hypothesis testing, clustering and classification, survival analysis, time series and perceptual mapping. No matter what your question, SPSS provides the flexibility to find the answer.

The Data and File Management capabilities of SPSS give you unparalleled flexibility when preparing data for analysis. With SPSS, information can be quickly reorganized, cleaned and transformed, regardless of size or structure. Multiple missing values for nonresponses can be defined and labeled according to your specifications, while built-in controls easily manage information stored in complex file formats, including custom file formats. Self-documenting portable files give you the freedom to move your analysis from one computing environment to the next, saving time and resources. And because SPSS supports most popular microcomputer file types including Lotus[®] DBF and SYLK, and offers free interfaces to such leading SQL-based database management systems as Informix[™], ORACLE[®] and Sybase[™], there's no need to re-enter data or write out intermediate files.

The Choice of Options offered by SPSS provides the flexibility to meet both your immediate and future data analysis needs. Unlike other statistical packages, we give you more than just the ability to choose between the options you may or may not need. We give you a choice of options designed to work together. Options that work as a system, providing the best possible software solution. Options for data entry and editing. Or producing publication-ready tables and reports. Options to analyze the past and help predict the future. Or to present your results with over 40 high-impact color displays, including a variety of charts and maps. No matter what you do, SPSS can help you do it better.

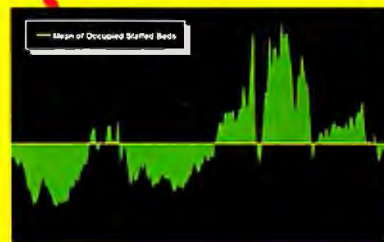

So if you're in the market for statistical software, keep an open mind. Go with the value of SPSS, suppliers of statistical solutions to over 2 million users worldwide. Because when you have the advantage of flexibility, the chances are you'll still be a hit tomorrow.

Call 1(800)543-5835 or FAX (312) 329-3668.

SPSS We're Making It Easier To Decide.



Processor Progress by Design

RAVI BHATNAGAR

The chips at the heart of personal computers are becoming more and more powerful and complex. However, this progress is not due solely to the advancing capabilities of semiconductor packaging. True, semiconductor process technology can integrate an increasing number of transistors on a single chip. But the ability to economically manufacture millions of transistors on an IC defines only the upper limit of integration. You still need a producible design to give meaning to its potential.

Although the amount of integration possible is increasing at an almost-exponential rate over time, product life cycles are simultaneously decreasing. The time between the introduction of one generation of a microprocessor and the next has diminished from six years in the 1970s to three years or less today. Designers are caught between two conflicting demands: more complex products and shorter design cycles.

Now, the age of wasteful silicon awaits. Future architectural decisions will be limited not by the number of transistors that can be crammed on a chip, but by a systems designer's ability to define, model, and simulate a complex system and ensure that it will work as intended when the first device is produced.

The Technologies Behind Design

In the last few years, the CAE industry has made significant progress in developing sophisticated tools that improve a designer's ability to partition, model, and simulate complex systems.

Only eight or 10 years ago, designing a new chip consisted of performing gate-level design and schematic entry and then simulating the logic to verify functionality. The timing was ensured by manually identifying the critical paths and optimizing them through extensive and time-consuming Spice simulations. A designer would lay out the chip on a polygon editor at the transistor level and would draw each interconnect individually.

Today, with the availability of the Very High-Speed IC Hardware Description Language modeling and simulation tools, a designer can create and verify a design at a higher level, much as a programmer can write a computer program in a high-level language. Synthesis tools reduce the verified software model to the level of IC gates. Then, hardware modeling systems verify the operation of the software model in a target system. This process makes it highly likely that a design will succeed the first time it is transferred onto silicon.

But the software models used to simulate microprocessors have also grown in size and complexity. Today, the use of hardware accelerators (available at reasonable costs) can vastly speed up simulation. These accelerators enable chip designers to increase by several orders of magnitude the number of simulation vectors they can run. When the simulation is more thorough, the designs can be more robust, and they are more likely to work the first time.

For example, a simulated software boot of operating systems has become possible, and it's now routine to perform this test before committing a new processor's design to silicon. Before committing the design of the Super386 microprocessors from Chips & Technologies to silicon, the design team simulated the microprocessor running MS-DOS on an IBM 3090 mainframe assisted by four hardware accelerators. This approach was impossible a few years ago because it would have taken months of CPU time on a large mainframe to complete the simulated boot.

Chip layout today uses precharacterized primitives (e.g., NAND gates and flip-flops) rather than individual transistors. This method not only reduces the time it takes to lay out the chip by several months, but it also ensures that critical paths are easy to isolate and that the timing is predictable.

Using automated place-and-route software rather than polygon editors to create the interconnections between the

primitives drastically reduces physical-design schedules. This approach yields designs that are inherently correct by construction, and it dramatically decreases the amount of time necessary to verify them.

Static-timing analyzers perform the critical-path analysis, reducing a lot of the routine work. Full or partial internal scan flip-flop implementation provides high fault coverage and ensures reliability. At the same time, automatic test-program-generation tools work with the scan methodology to help decrease the time required to develop the test program, further shortening the time to market.

Several architecture-level tools are on the horizon. Although still in their infancy, these tools help processor architects make high-level performance trade-offs without doing too much detail work at the lower levels of the design.

Building a Standard Framework

The chip-design community is seeking standards for its tools as aggressively as the personal computer industry is. The CAD Framework Initiative, a nonprofit consortium, was started in 1988 by major CAD, semiconductor, and systems companies. Its purpose is to develop industry-acceptable guidelines for design-automation frameworks that will enable various CAD tools to coexist and cooperate.

Frameworks will enable a number of CAD applications and framework components to become interchangeable as well as interoperable. The result will be improved intertool communications, tool sequencing, and tool encapsulation. These capabilities herald an important step forward in further improving designer productivity and reducing the time between the idea and the reality.

Ravi Bhatnagar is the vice president of advanced products for Chips & Technologies (San Jose, CA). You can reach him on BIX c/o "editors."

and branch-target caching will help you avoid the perils of stalled pipelines.

Tipping the Scales

Superscalar represents one way to increase the parallelism inherent in a pipelined architecture. Superscalar takes a different approach, but it achieves the same end: increased performance due to parallelism.

In a superscalar processor, the pipeline isn't subdivided; it's duplicated. Each functional unit of the processor has its own pipeline and can operate independently of other units (see figure 3). So, an instruction that uses an integer unit goes through the integer pipeline, and a floating-point instruction executes through the floating-point pipeline. Instructions are issued into each pipeline by an instruction dispatcher, a logical unit that tries to keep the pipelines filled.

The pipelines in a superscalar processor are susceptible to the same data dependencies and program-flow problems as are the pipelines in standard processors. Their increased use of parallelism also increases the same problems as those experienced by superpipelined processors. So, superscalar processors are just as dependent on smart compilers as superpipelined processors are.

Until now, superscalar processors (e.g., the IBM RISC System/6000) have implemented parallel pipelines for different functions. In the future, superscalar processors will sport multiple copies of identical pipelines: two or more floating-point pipelines or two or more integer pipelines. Given the 10-million-transistor processors you will be seeing by the middle of the decade, complex processors are a certainty. For a look at the design challenges posed by the growing complexity of microprocessors, see the text box "Processor Progress by Design" on page 130.

The question of whether the superpipelined processor is better than the superscalar processor has in many ways replaced the old RISC versus CISC debate. Based on implementations in silicon, the question is thus far moot. Superscalar designs have achieved lower CPIs than superpipelines, but they are limited to slower clock speeds. In fact, the best performing processor, the Hewlett-Packard PA, is neither superpipelined nor superscalar; it is simply a superbly designed and aggressively clocked RISC pipeline.

Ten-million-transistor processors may also see the emergence of superscalar architectures with superpipelines. This best-of-both-worlds approach may founder, however, on software technology. Dealing with that level of parallelism is not

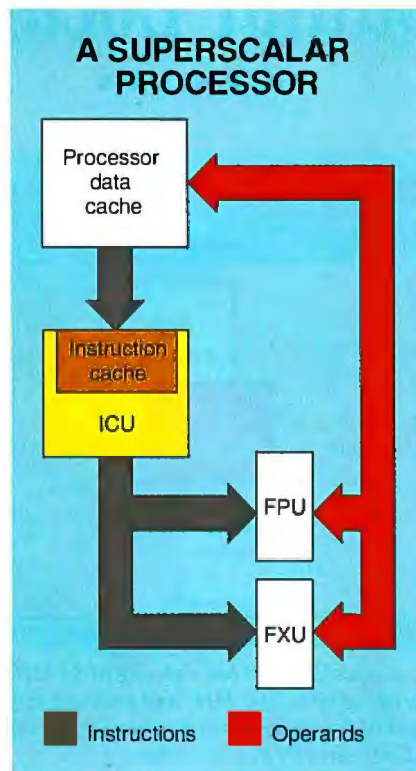

Figure 3: The IBM RISC System/6000 consists of three fundamental units. The instruction cache unit fetches two instructions at a time from its instruction cache, which is fed by the processor cache. The pathways to and from the ICU cache are two words wide, which lets them move two instructions at a time. The ICU simultaneously feeds instructions to the pipelines of the integer unit (FXU) and the FPU if the instructions it receives are of the appropriate type. In addition to feeding the two functional pipelines, the ICU handles program branches and interrupts. Using instruction look-ahead, it can solve branch conditions before they occur. It also contains special registers that can hold the state of the processor during interrupt handling, eliminating the need for stack-related processing and memory access.

within the capabilities of the current generation of compilers.

When processors average less than 1 CPI, the processor-memory interface becomes a critical choke point in a system. With such processors, you will see larger and smarter caches, separate data and instruction pathways and caches, 64-bit data paths, and even RAM on the processor—all endeavoring to keep the processor pipelines filled. And beyond the primary memory interface lies the whole realm of system architecture.

The System's the Thing

Comparing the details of microprocessor architectures may at first seem to be an exercise in silicon chauvinism. After all, isn't it the system-level performance that you really care about? Can't you take it for granted that the chip wizards will keep our systems' sockets stuffed with faster chips? Unfortunately, no. Gone are the days when the relationship of a chip to a system was simply that of a building block to an edifice. The chip and the system-performance considerations are intimately linked, and their designs are considered in parallel. A target system's intended functions and applications form part of the initial design requirements for today's high-performance processors. The seeds of the next generation of systems are delivered on each new generation of chips.

The first approach to achieving system performance is to define the types of data to be processed and the processing-time constraints to be confronted. Data types can then be categorized and assigned to processing units that can handle them efficiently, such as a floating-point math processor. This level of functional partitioning is largely provided in today's highly integrated processor. For example, the inclusion of the FPU on the 486DX was intended not to achieve the highest floating-point performance possible, but to provide a good balance of math performance in the 486's most common applications. One result is that system architects can still improve system performance by relying on specialized coprocessors for specific functions. For example, the number-crunching muscle of 486DX-based systems can be substantially enhanced with an appropriate coprocessor (see "Personal Supercomputing with the Intel i860," January 1991 BYTE).

The next consideration in achieving system performance is to remove any data-access or communications bottlenecks. For personal computers and workstations, a systems architect's first option has been to add as many speed-critical functions to a motherboard as is practical. But this approach limits the flexibility of a system and makes future upgrades to these functions expensive or impossible, so it's been used only for broadly requested functional subunits (e.g., math coprocessors). Now, some systems designers are putting graphics functions on motherboards in a coprocessor arrangement referred to as *local-bus graphics*.

The current interest in local-bus VGA architectures was sparked by the desire to accelerate graphics-intensive applications, such as GUIs. But the basic principle—avoiding the delays imposed by a system's

A Modular Local Bus

MICHAEL JOHNS

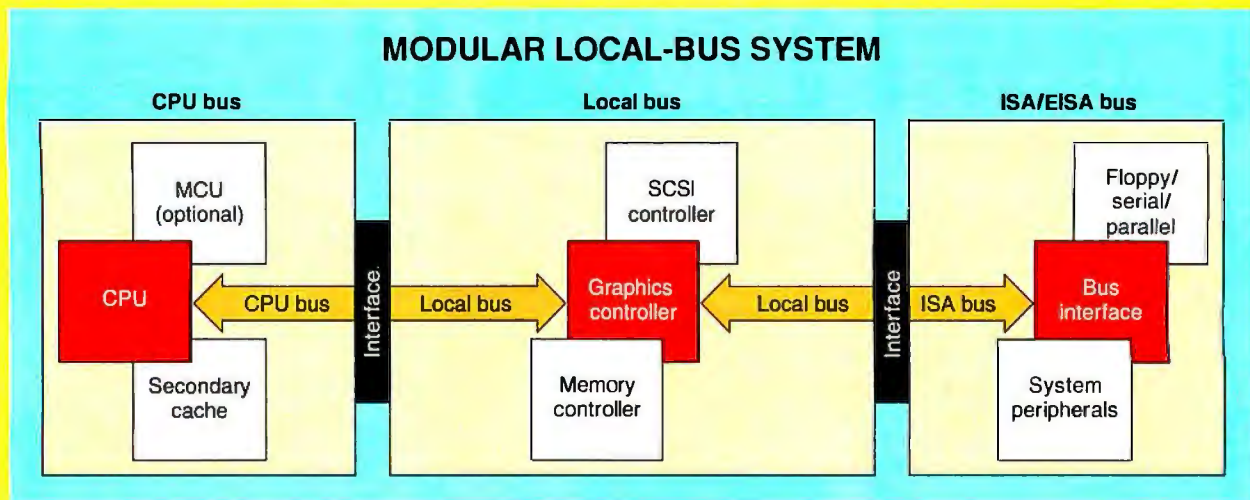

Figure A: This three-layered system uses a modular local bus running at 33 MHz to interconnect speed-critical functions. The system now supports 486 CPUs at speeds of up to 100 MHz and provides connections for slower peripherals on a standard 8-MHz ISA bus. The key element of the system's architecture is the separation of the CPU bus from the local bus; other architectures may connect the CPU directly to a local bus.

GUIs have placed huge demands on personal computers, in many cases perceptibly degrading system response. And they represent just the first wave of applications that will place much higher demands on intrasystem communications.

The standard ISA system bus is quickly running out of steam, with a theoretical maximum transfer rate of 8 MBps, address space limited to 16 MB, and marginal mastering support. Although EISA and Micro Channel architecture have been somewhat successful in addressing some of the bottlenecks of ISA, they still fail to overcome the constraints the system bus puts on the throughput of speed-critical peripherals.

Many systems developers are now exploring local-bus architectures to find ways of better coupling the CPU with speed-critical functions. Most discussions today center around local-bus implementations of VGA functions. But the concept of a local-bus connection has equivalent benefits for other functions, such as system memory and communications processors.

Layered and Modular

One model for a local-bus system uses a three-bus modular approach consist-

ing of a CPU-bus layer, a local-bus layer, and the traditional peripheral-bus layer (see figure A). As implemented in a system today, this architecture supports 486 CPUs as fast as 100 MHz while serving speed-critical peripherals on a 33-MHz local bus and slower traditional peripherals on a standard 8-MHz ISA bus. The key element of this architecture is the separation of the CPU bus from the local bus.

CPU speeds will continue to increase; as a result, too much peripheral activity will simply bog down a CPU bus. By separating the CPU bus from the high-performance local bus, speed-critical functions (e.g., the graphics and the disk interface) will not impact the CPU's performance. In fact, through this modular design, maximum throughput capability will be 100 MBps on the local bus—comparable to the CPU bus in nonburst mode with a 50-MHz 486 CPU.

A standard ISA-bus layer is implemented for all the less speed-critical peripherals. Alternatively, EISA or Micro Channel architecture could also be provided—as a result of this layered, modular design—with no critical architectural changes.

Because it's a modular design partitioned at the CPU layer, this local-bus

model allows the rapid upgrade of a processor as CPU speeds increase, or complete CPU module changes (e.g., RISC) without changes to the local-bus or system-bus layers. Efforts and investments made to maximize the performance of graphics or disk interfaces, as an example, are preserved even when a system transitions to another type of processor. For the high-end personal computing world, this becomes a key element in ensuring that the systems available to users are able to keep pace with the power of the microprocessor without dramatic and prohibitive price tags.

With the newest implementation of this modular local-bus architecture, IDE drive performance is doubled. Simply by putting Super VGA directly on a 33-MHz 486 local CPU bus, performance routinely improves by three to five times.

In addition, the layered, modular local-bus architecture will reduce system development time and will let systems manufacturers provide the most advanced processor technology to the user quicker than they can today.

Michael Johns is with Appian Technology. He can be reached on BIX c/o "editors."

GO FIGURE!

DesignCAD 2D. Like Leonardo da Vinci's concept of a rotary blade aircraft, it is ahead of its time, not only in technology, but also in cost and value.

DesignCAD 2D is only \$349, and it has more and better features than the other CAD programs that cost \$3,000!

And, if you're ready for a three dimensional CAD program, there is the state-of-the-art DesignCAD 3D . . . for only \$499!

So, how come theirs costs several thousand dollars and ours costs a couple hundred? Go figure. (Why do you think the Mona Lisa is smiling like that?)

*Your product designed with DesignCAD?
Let us know, and maybe we'll put it in one of our ads.*

For a free demo disk
and 16 page color brochure,
contact:

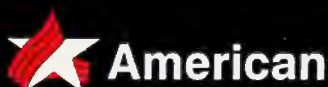

American
Small Business Computers, Inc.
One American Way • Pryor, Oklahoma 74361
(918) 825-4844 • FAX (918) 825-6359

European Headquarters:
102 Rue La Fontaine • 75016 Paris, France
Phone 331 45707540 • FAX 331 45207540

Other offices:
Athens • Barcelona • Brussels • Bucharest
Mexico City • Moscow • Prague • San Paulo

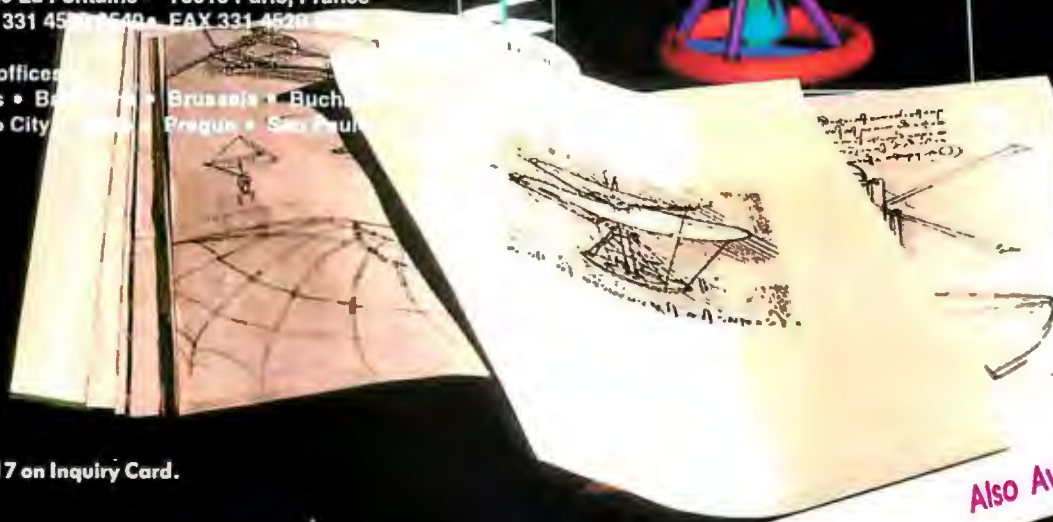
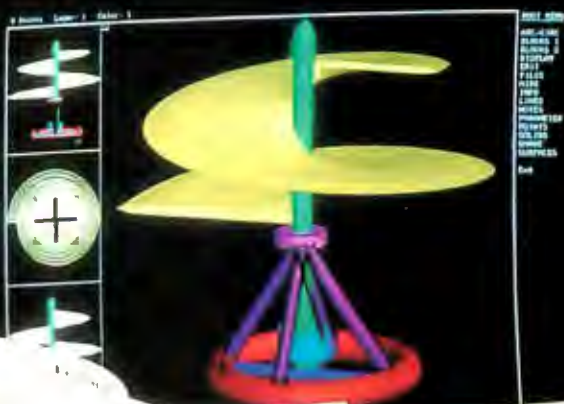

Circle 17 on Inquiry Card.

Also Available for Macintosh

Massive Parallelism: The Name of the Game

FEDERICO FAGGIN

The future trend in computing architecture is clearly toward parallelism: the technology of many processors performing the job that one processor used to do. Massively parallel computers (i.e., computers containing hundreds of thousands or even millions of processors) are becoming feasible. They will dramatically alter the performance and applicability of computation.

The microprocessor, child of the marriage between computers and semiconductor technology, has renewed and permanently changed the computer industry. Soon the microprocessor will have a life of its own as the development of parallel computing drastically changes computer architectures. But the possibilities do not end there.

A Different Approach

Today, semiconductor technology is ready to bear another child, and the father is neural systems. The union of the two will build neural computers using those same principles of information processing that a biological nervous system uses. The purpose of taking advantage of this new kind of computer is to be able to solve a whole class of problems that today's conventional computers cannot handle effectively—problems that neural systems in animals and humans can handle effortlessly.

At the heart of a conventional computer is a program. At the heart of a neural system are self-organization and learning. Self-organization implies structures that can configure themselves and provide correct answers, driven only by the temporal and spatial correlations that the data itself contains. One system is deterministic (preordained); the other is stochastic (involving an element of randomness).

Conventional computers require a priori knowledge; neural systems build

their own representation of data. To change the conditions in a conventional computer, you must change the program; you cannot sever the umbilical cord between the computer and the programmer. Neural systems, however, are adaptive; they are designed to operate by themselves in the real world—a world full of unpredictable events.

Neural systems will endow machines with a new type of information processing similar to intuition and based on holistic pattern matching and collective computation. In contrast, conventional computers provide machines with reasoning: a reductionistic, sequential, logical type of computation. I believe that the combination of these two complementary types of information processing will make possible the creation of a new breed of machines—machines with intelligent behavior.

Biological neural systems are also fault tolerant. Although they are built of unreliable components, they achieve remarkable robustness and graceful degradation.

Teamwork

To build neural systems, hardware must change in a fundamental way. The most promising method seems to be to build massively parallel structures of analog computational elements in the manner of the pioneering work carried out by Carver Mead of the California Institute of Technology (Pasadena, CA).

In such structures as these, a number of properly interconnected one- and two-dimensional arrays of adaptive analog processors map and transform information, with each processor attending to one or a few parameters and inputs. Learning occurs as each free parameter associated with a processing element is modified based on the inputs and the outputs to which the processing element directly contributes (see "What's Hidden in the Hidden

Layers?" August 1989 BYTE).

The neural-systems paradigm will make possible wafer-scale integration because of the inherent fault tolerance and low-power dissipation of adaptive analog structures. By the turn of the century, neural-system chips the size of a whole wafer and containing 10 billion components will be possible. This complexity is impressive. But if you assume that a brain contains approximately 10^{14} synapses and that it takes approximately 10 silicon components to simulate each synapse, you will discover that the complexity of the human brain is at least 1 million times greater than that of the projected wafer-scale system.

Brain Surgery

This is an exciting time to live in. For the first time in history, some solid clues have been discovered as to how the brain works. And a technology has been developed that can help build systems made of billions of components. Over the next 10 to 20 years, I expect that the basic information-processing principles the brain uses will begin to yield to human scientific inquiry.

Such knowledge, however primitive, will make it possible to translate those principles into a different medium than biochemistry. It will enable humans to build truly intelligent, autonomous machines. This possibility is both marvelous and disquieting.

Federico Faggin is cofounder and president of Synaptics, Inc. (San Jose, CA), a company that produces hardware for neural networks and other machine-intelligence applications. He conceived and designed or codesigned many of the earliest microprocessors, including the 4004, 8008, and 8080 for Intel, as well as the Z80 for Zilog, a company that he cofounded. You can reach him on BIX c/o "editors."

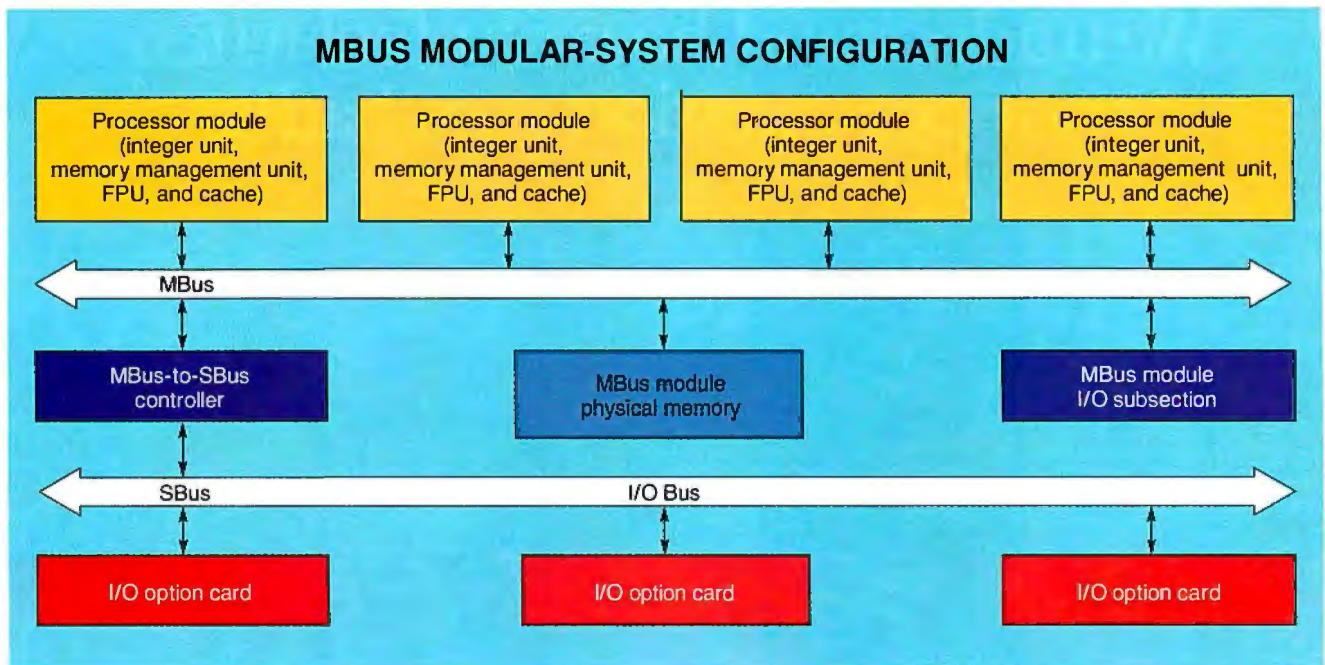

Figure 4: *MBus is a SPARC module interconnect bus that supports symmetrical multiprocessing for as many as eight processors and provides data transfers as high as 320 MBps. Systems using MBus as a processor bus also use a separate I/O bus, such as the SBus shown here. The MBus protocol includes the cache-coherency logic necessary for SMP operations.*

slow peripheral bus—applies to any speed-critical functions (see the text box “A Modular Local Bus” on page 132).

“Bus” Doesn’t Mean “Slow”

The concept of a local bus as a true bus that runs at processor speed isn’t new. Designers of embedded-control systems use the concept to build very fast control systems. These systems consist of a powerful CPU and specially designed high-speed option modules that connect to the CPU via a local bus and tailor the system’s function to specific applications.

The local-bus concept has more recently been adopted by workstation designers as a means of attaching high-performance specialty processors (e.g., digital signal processor subsystems) to the CPU of compact workstations. For example, MBus, Sun Microsystems’ SPARC module interconnect bus designed for processor-to-memory interconnections, provides a 64-bit-wide data transfer path running synchronously with processors at speeds of up to 40 MHz, asynchronously at higher processor speeds (see figure 4).

MBus has a sustained bandwidth of 80 MBps and a peak bandwidth of 320 MBps. Its 40-MHz speed was selected as the highest speed achievable with standard CMOS chips (to simplify the design of modules and minimize their component costs). Its *maximum* allowable length of only a few inches does not reduce its flex-

ibility significantly, because the bus allows modules to be stacked, with one motherboard MBus connector accommodating two or more piggyback modules.

The MBus protocol supports symmetric multiprocessing for as many as eight processors tied together directly by the bus. Implementation of SMP is simplified because all necessary cache coherence logic is built into the MBus protocol.

A personal computer bus modeled after MBus is certainly within the capabilities of many manufacturers. And the microprocessors are already running at speeds that make compact integrated CPU modules a near necessity. Intel’s 50-MHz 486 CPU/cache module implements the secondary cache required for zero-wait-state operation of the 486DX at 50 MHz. It’s also intended to simplify the design of 50-MHz systems.

But the module also includes features that support multiprocessing with as many as 16 processor modules (e.g., the modified, exclusive, shared, or invalid write-back multiprocessing cache protocol is built in). The remaining functions of a local memory bus are now left to the systems designer to implement, but they’re well within the capabilities of a chip-level implementation.

Toward a New World Order

Although the systems in development today are clearly driving toward higher lev-

els of parallelism, personal computers have relied on rudimentary sorts of parallelism in their use of coprocessors. However, more recent interpretations of personal computer parallelism focus on multiple CPUs as performance multipliers.

For personal computers, more highly integrated chips, multiple CPU systems, and limited SMP architectures represent only the first flirtations with parallelism (see the text box “Massive Parallelism: The Name of the Game” on page 134). The potential of parallelism is far beyond what we can benefit from with current operating systems or software. Yet research aimed at harnessing the potential of parallel architectures is progressing rapidly (see BYTE’s June 1991 State of the Art section).

The future will likely see the personal computer delivering the computing power of massively parallel architectures, perhaps as a participating node in a network functioning as a virtual supercomputer. But sooner than that, individual desktop systems will be available with over 100-x million-instruction-per-second performance. The promise of even limited multiprocessing architectures will make high-end desktop systems capable of performing over a billion instructions per second by the middle of the decade. ■

Bob Ryan is a BYTE technical editor. You can reach him on BIX as “b.ryan.”

We understand how you feel when your presentation goes badly.



If your LCD projection panel doesn't perform as well as you do, you're the one that ends up looking foolish. That's why we gave the MagnaByte® 6001 true color saturation and outstanding image clarity. And we made it so easy to set up and use, virtually anyone can give a professional, glitch-free presentation. Anywhere.

With the lightweight MagnaByte 6001, whatever appears on the computer screen is projected in thousands of crisp, rich colors

through an overhead projector. And you can still use your mouse or key commands to manipulate graphics, call up different screens or type in new text. All in brilliant 640 x 480 resolution.

Seeing is believing. Ask your AV dealer for a comparative demonstration. For the Telex dealer nearest you, call 1-800-828-6107.

Because if you can't show it as well as you know it, your presentation isn't the only thing that will suffer.

©1991 Telex Communications, Inc.

The MagnaByte® 6001.

Compatibility: IBM and IBM-compatibles with VGA output. Macintosh 11xLC and

TELEX®

Circle 123 on Inquiry Card.

RESHAPING THE MICROCHIP

Building the next generation of computers
increasingly means finding new ways to build chips

ROBERT M. BURGER AND WILLIAM C. HOLTON

The fast-moving world of network computing will dominate the 1990s just as mainframes led the way in the 1960s, minicomputers ruled the roost in the 1970s, and personal computers became pervasive in the 1980s. Every computer generation is driven by advances in semiconductor technology.

The transistor made the mainframe practical, the simple IC provided the technology required for the minicomputer, and the silicon microprocessor made the personal computer possible. Now, the technology of the high-performance 32-bit processor is providing the basis for distributed-computing networks of technical workstations.

Other innovations have also been precipitating factors. For example, the development of the high-performance workstation required advances in networking, displays, software, and operating systems. These innovations came about, however, to take advantage of new semiconductor chips that became available in large quantities to serve new markets.

What's Coming and When

By studying the future of semiconductor technology, it's possible to predict with reasonable accuracy the capabilities that will be acquired in the next decade. Much of the technology for these products is already out of the laboratory and being applied in the development of manufacturing tools and chip designs.

Today, the microprocessor benchmark is the 33-MHz, 1-million-transistor chip made with 1-micrometer design rules. In the year 2000, the benchmark will be the 40-million-transistor chip implemented with 0.25-micrometer BiCMOS technology.

continued



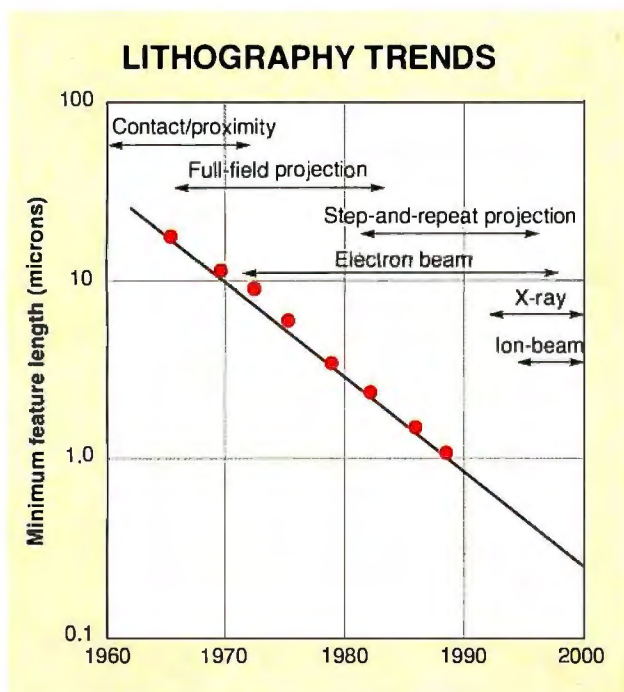

Figure 1: *The pursuit of the ever-finer line that has characterized semiconductor technology for the last three decades will come to an end as chips approach atomic dimensions. Depending on the material, the number of atomic spacings at 0.1 micron is in the low hundreds.*

design structure? How can you obtain stability in a multimaterial system with dimensions calibrated in atomic spacings (see figure 1)? How many electrons must be stored and switched to maintain the integrity of the logic? When will engineers exhaust the benefits of smallness and find other mechanisms for increasing performance? Chip and process technology is pushing against the physical limits (for a view of the new directions for these technologies, see the text box "Computers Take a Quantum Leap" on page 140).

Manufacturing is the key to this scenario, because this environment is where the profits are generated that keep the business of building chips moving ahead. Performance in the laboratory doesn't automatically mean that you can replicate millions of chips with a high level of confidence that they will perform identically, serve a pragmatic need in an efficient manner, and be affordable. We are calling on production machinery to do more difficult tasks and yet perform better than ever before.

Packaging is becoming the new paradigm for performance growth. It's now apparent that technological advances in packaging are not only required, but they also provide opportunities for increasing system performance beyond that available from the more esoteric device physics and processing arts. Packaging must evolve from an industry afterthought to a rigorous discipline that challenges the intellect of the scientist and the engineer in all areas—architecture, materials, processing, and manufacturing skills.

Research in these domains is rapidly advancing the state of the art. For instance, Semiconductor Research is a nonprofit consortium that has carried out basic research in the semiconductor industry since 1982. It supports more than 600 graduate students whose work is directed toward advancing semiconductor technology. Overall, industry analysts estimate that U.S. industry and government invest \$5 billion per year toward this end.

The Growing Challenges of Design

Although device structure and manufacturing technology limit product performance and cost, design drives the return on an investment. Increasingly, success is determined by the length of time between the identification of the need for a new product and its introduction into the market, especially as product life cycles become shorter. This factor encompasses management decisions because it involves high costs, chip design, and economic chip production.

Large sales (especially during the early

This chip will consist of quad integer symmetric processors, with photorealistic graphics/image processing operating at 250 MHz; 4-MB cache memory; and 64-bit instruction word lengths. It will provide a capability of 1 billion instructions per second (BIPS).

With the computing power provided by these future chips, the majority of microprocessor applications will be in single-chip desktop systems in which I/O innovations will distinguish different products and capabilities. In the personal computer, we are approaching that stage today.

By the next century, the differences between personal computers and workstations will cease to exist, and machines will be nodes of networks with almost unlimited computing power and data resources. Codesign of software and hardware will help balance each element's strengths and

weaknesses. Memory-chip technology will be more advanced, with 1-gigabyte DRAM chips as the commodity paradigm. Three-dimensional cell structures with footprints of 0.4 square micrometers will be built on chips that are a little larger than 1 inch on each side. Access times of 20 nanoseconds will be attainable.

The Roots of Further Progress

We'll get these future products from diverse semiconductor-technology research that can be broken down into four major areas: design, device and process technology, manufacturing technology, and packaging. The complexity of each area challenges the capabilities of the very computing machines that are the result of the technology.

System engineers are extending the domain of chip design from the logic structure of the chip and its implementation in a mask set to the provision of a software environment that extends from the system to the manufacturing floor. However, we can't hope to have chip designers consider a scope of contributing technologies and capabilities that includes the system and subsystem definition, algorithms, hierarchy of subsystems and buses, manufacturability, testing, device simulation, design verification, and self-repair unless they have the software tools to support them.

The future of semiconductor technology depends on finding the answers to some tough questions: What is the finest line that can be formed and used in a practical

BYTE ACTION SUMMARY

Advances in semiconductor research are creating a new vision of how computer chips and systems will be built. Chips embodying these improvements will be the foundation of the next generation of computing.



It's Time To Think About America's Biggest Business Coverup.

Today's business is covered in paper. It's piled on desks, lost in files and burying good ideas alive. That's why we created WordScan™ and WordScan Plus for Windows. The award-winning Optical Character Recognition technology that eliminates the slow process of manually typing documents into your PC. WordScan converts any

document into text that can be read by word processing, desktop publishing and spreadsheet programs (no typist can equal 1200 words per minute or our industry leading accuracy). So you can integrate the information into your own work, ready in moments for revisions, retrieval and E-mail. Call us for details.



CALERA
RECOGNITION SYSTEMS

For A FREE Full-Working Evaluation Copy Of WordScan Plus And The Nearest Dealer Location Call (800) 544-7051

Calera Recognition Systems 47150tero Ave., Sunnyvale, CA 94089 Outside USA (+0081) - FAX (+0081) 33002100. Calera Recognition Systems. Calera® is a registered trademark and WordScan™ is a trademark of Calera Recognition Systems, Inc. All other products and brands are property of their respective trademark holders. Offer valid in USA only.

Circle 30 on Inquiry Card.

Computers Take a Quantum Leap

SHALOM WIND AND THEOREN SMITH

In 1960, Nobel Laureate Richard Feynman issued a challenge: He would pay \$1000 to the first person who could reduce a page of text by a factor of 25,000. Twenty-six years later, Thomas Newman, then a Ph.D. student at Stanford University, claimed the prize. Writing with a finely focused beam of electrons, he reproduced the first page of Dickens' *A Tale of Two Cities* in an area of 6 by 6 microns (a micron is 1 millionth of a meter). Feynman admitted Newman had passed the test, and he issued him his personal check.

The lines defining the letters in Newman's *Tale* were only about 15 nanometers wide (1 nm is 1 billionth of a meter). You can fit almost three average-size atoms in a 1-nm space. Each letter was only 50 to 60 atoms wide.

Researchers are now exploring nanoelectronic technology, seeking new ways to build smaller and faster computing components. Nanoelectronics is a science of the minuscule. It's computing on a near-atomic scale. Conventional transistors in today's microprocessors have features that are a little smaller than a micron. We can anticipate that early in the next century these transistors will become so small that they no longer will operate properly.

Breaking the Barriers

A conventional transistor functions by applying voltage to its different elements to switch the flow of electricity from one part to another—on or off. The elements are composed of materials that have different electronic properties (e.g., highly conductive silicon and insulating silicon oxide). The smaller the size of the components, the faster they can switch on or off and the more densely they can be packed.

As the elements are squeezed into tighter and tighter dimensions, their boundaries become fuzzy, and the transistor begins to leak current. Quantum mechanical effects can begin to occur as well, with electrons tunneling from

one region of a device to another. These and other effects will reduce the incremental benefits of the continued down-scaling of conventional devices to the

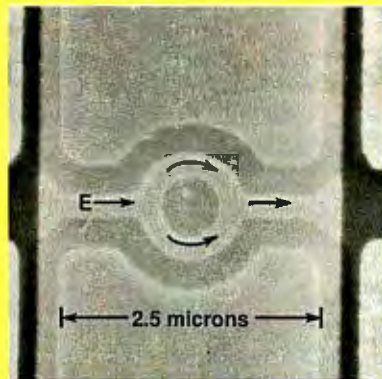

Photo A: *The Quantum interference device built by IBM researchers studying gallium arsenide. A magnetic field controls the interference between electron waves passing through the two halves of the ring, turning the device on and off.*

point where it will reach a dead end. New fabrication techniques are being implemented that can help reduce some of these unwanted effects.

For example, new materials-growth techniques enable layer on layer of diverse elements or compounds to be formed with atomic precision. One of these techniques, molecular beam epitaxy (MBE), can lay down a layer just one or two atoms thick and align it precisely, atom by atom, with its substrate.

The sharp boundaries between such layers are known as *heterointerfaces*. In properly designed layers, electrons may coalesce at a heterointerface in a thin sheet known as a *two-dimensional electron gas* (2DEG), forming a conduit for electrical current.

A Quantum Leap

All classes of electronic structures seem to display some sort of novel behavior if they are made small enough. This behavior is referred to as *quan-*

tum effects. If newly available nanofabrication techniques are cleverly applied, quantum effects can be exploited to create new types of devices.

According to the fundamental laws of quantum mechanics, all matter has the properties of both particles and waves. This is known as the *principle of duality*. Although we commonly think of electrons as small particles, in certain solids, they may have wavelengths ranging from 2 to 50 nm.

In a conventional electronic device, the wave nature of electrons is unimportant. The electrons move along, carrying an electrical charge as dictated by the voltage applied. However, as the size of a device becomes so small that very few atomic impurities are present to scatter the electrons, the electron waves begin to interfere with one another.

Electrons are sensitive to magnetic fields, meaning that this interference is controllable. Researchers have fabricated small, ring-shaped devices in which magnetic fields modulate the current and control the interference of electrons traveling along different arms of the ring (see photo A).

The greatest modulation of current, however, occurs in rings fabricated at IBM's T. J. Watson Research Center in Yorktown Heights, New York, and at AT&T's Bell Laboratories in Murray Hill, New Jersey. The rings were formed in 2DEGs in gallium-arsenide films deposited by MBE. The Bell Labs scientists have also built devices in which electrons travel coherently over long distances in narrow conduits virtually free of impurities. The thin films that are laid down by MBE serve as electron waveguides, similar to optical fibers.

Another type of quantum effect occurs when an electron's motion is constrained to less than three dimensions. An example is the 2DEG, where a layer of material thinner than an electron's wavelength confines the electrons, forming a quantum well. Normally, electrons can take on a whole range of

energies, but spatial confinement forces those energies into different states. Energy barriers can be far more effective than physical barriers in confining electrons.

The resonant tunneling device sandwiches a 2DEG between two thicker layers of material containing higher energy electrons. For the electrons to pass through those layers, the energy of the electrons carrying the current has to fall within the possible energy values (quantized levels) in the 2DEG layer. When this matching occurs, the layers' energies are in resonance with one another, and large amounts of current can flow.

Effects become even more dramatic when the electrons are constrained in more than one dimension. We can use high-resolution electron-beam lithography and high-precision reactive-ion etching (a technique used to transfer a lithographic pattern to the layers of material on a wafer) to form quantum wires and quantum dots only a few tens of nanometers wide. Quantum wires constrain electrons to a one-dimensional quantum well; quantum dots, to a zero-dimensional well.

The quantized energy levels of quantum wires and quantum dots become narrower and more widely spaced than in two-dimensional wells. This tighter discrimination of energy levels leads to sharper resonance effects.

At least theoretically, quantum dots have a couple of unique possibilities. First, their electrons should have distinct energy levels that accurate adjustment of the applied voltage should be able to precisely control.

Second, by virtue of their small size, quantum-dot devices could be packed orders of magnitude more densely than today's transistors—and they would draw much less power. Interconnects between dots might be unnecessary; they may be able to communicate with each other if they are placed close enough together.

Because each well has more than one resonant level, it offers a new function: multistate stability. Conventional transistors are bistable: They require a certain amount of voltage—sufficient to enable current to flow through them—to turn them on; returning this voltage to zero turns them off.

Resonant tunneling devices are mul-

tistate; they turn on or off when the control voltage moves on or off the various resonant levels (it need not return to zero). Multistate operations could lead to computers based on three or more states instead of the current two (1s and 0s). The multistate stability of quantum devices offers the possibility of multivalued logic functions at greatly enhanced speeds.

One on One

Another type of quantum-effect device that offers multistate stability operates on a different principle that is based on each electron carrying a single unit of electrical charge. In a conventional transistor, millions and millions of electrons pass through the device in a single switching operation (this occurs about 50 million times per second in a fast desktop machine).

In the 1960s, scientists predicted that if a conductor were made small enough (e.g., a few tens of nanometers on a side), it would require enormous energy to add even one more electron. They were right.

This particular effect is known as the *Coulomb Blockade*. It has led to the recent invention of the single-electron transistor, a supersensitive device that turns on and off as electrons are added to it one at a time. (Of a somewhat similar nature is a recently announced switch invented by IBM scientists that turns on or off with the motion of a single atom.) These new quantum-effect devices and other ones like them conjure up visions of computers of the future that would make even today's best machines look clumsy and plodding by comparison.

Researchers at Moscow State University have developed sophisticated electronic circuits based on the concept of single-electron devices. These circuits offer orders of magnitude of improvement in speed and density over conventional logic schemes. Furthermore, single-electron devices offer a unique approach to memory applications: multilevel storage, where a single transistor is capable of storing several bits.

The idea of merging logic and memory functions into self-sufficient circuits may provide a new form of intelligent memory. Applications such as multimedia and memory-hungry graph-

ics already demand considerable quantities of memory with local supporting logic. High-density smart memory will be fundamental to many future products.

An Arctic Blast

Despite all the tantalizing possibilities that nanoscale quantum-effect devices offer, their implementation in tomorrow's machines faces some very serious barriers. Quantum-effect operation of most devices has only been demonstrated at extremely low temperatures (i.e., around -450°F). At higher temperatures, thermally activated processes tend to wash out the key quantum effects.

A 100-nm-size single-electron device that shows beautiful turn-on and turn-off characteristics at liquid helium temperatures is always on at room temperature. Only if the device could be made at least 10 times smaller would it be considered for operation under normal climatological conditions.

Nano, Nano

Enough has been learned to know that technological limits are meant to be broken. Quite clearly, we need additional innovative research to find out where and how nanoelectronics will have a significant impact in the computing world.

Despite all the challenges, however, the potential rewards of nanoelectronic technology could be enormous. Currently, you are able to carry around with you in a laptop a few megabytes of memory and circuits that cycle every few 10 millionths of a second. Nanoelectronics might well increase these capabilities and the computer's resulting performance by a factor of 100 or more.

Shalom Wind is a research scientist at IBM's T. J. Watson Research Center, Yorktown Heights, New York. His current work focuses on nanostructures and exploratory devices. You can contact him on BIX clo "editors" or on Internet as wind@watson.ibm.com. Theoren Smith is manager of the exploratory-device and advanced-interconnects area at IBM's Watson Center. You can contact him on BIX clo "editors" or reach him on Internet as trey@watson.ibm.com.

MICROPROCESSOR CLOCK FREQUENCY AT INTRODUCTION

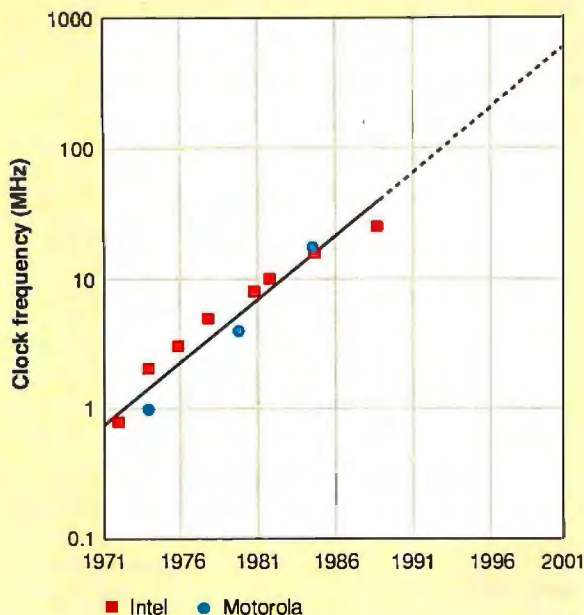

Figure 2: The trend in microprocessor clock frequency is representative of the advances in ICs that will characterize the 1990s.

phase of the product life cycle, when profit margins are highest) are essential to recovering the significant costs associated with the introduction of new products. High productivity in the design phase directly and positively affects the time-to-market cycle, and it's a direct result of the use of sophisticated and enhanced CAD tools on high-performance workstations. Improvements in design tools require rapid advancement of IC technology.

The complexity of random logic chips (i.e., the number of transistors per chip) has been increasing at an annual rate of 25 percent—for memory chips, 60 percent. Microprocessor performance has increased 60 percent per year. Complete design cycles, such as those for computer workstations, have shrunk to well under a year.

Along with advances in chip technology, designer productivity has increased dramatically over the past decade. However, to meet semiconductor-industry goals, designer productivity will have to increase an additional 30-fold in the next 10 years.

By the year 2000, the design environment will require a 2-BIPS workstation with 2 gigabytes of main memory, 20-ns access time, and 4 MB of cache. The system-clock frequency will be around 250 MHz (see figure 2). A 512-bit bus operating at 250 MHz will be required between the processor and the main memory. The display will be a flat-screen color LCD

with 4 megapixels at 24 bits per pixel. The hard disk will contain more than 100 gigabytes of data, and it will use optical technology.

Because of design-methodology requirements, the focus of design research is shifting from chips to multichip modules and integrated systems, and from building tools for logic, circuit, layout, and verification to support of concurrent engineering. In the future, statistical manufacturing data will increasingly be used to both fine-tune designs and obtain greater performance.

Today's Design Directions

At issue here is the ability to design digital systems through high-level synthesis by means of research on expert, rule-based design systems capable of bottom-up design from a top-down specification. Implementing this new design model requires a large database of component, assembly, and process specifications. The model supports all aspects of digital system design, from logic and physical design to manufacture. Use of these tools has resulted in order-of-magnitude reductions in the design cycle.

Another research effort is aimed at defining a complete VHDL-based multichip interactive design system that supports chip design through layout from a behavioral specification. This process involves determining the number of necessary chips, partitioning the specification among the

chips, creating proper interchip interfaces, and synthesizing the layout of each chip. After the designer is satisfied with the distribution of the specifications and the interconnections among the chips, a chip is designed from the specifications by a chip-synthesis tool that works with constraints derived from the higher-level decision.

In other areas, researchers have made significant advances in the basic design procedures associated with logic, circuit, and device design, as well as layout. Circuit simulators based on RLC circuit moments (i.e., linear equations used to approximate the equations describing a circuit in the interest of speeding the calculations) are calculated by a path-tracing algorithm, require 10 times less memory than prior simulators, and can analyze large interconnection models several thousand times faster than a circuit simulation.

How We'll Proceed

The rapid progress in device and process technology will continue unabated through the next decade. By the next century, the MOS field effect transistor gate length will approach 0.15 micron. As few as 400 atoms will separate the source from the drain. Reductions in minimum feature size bring with them circuit-performance improvements associated with increased circuit density and higher device speeds. However, the interconnection parasitics and the wiring complexity required to integrate 100 million transistors into a circuit will limit chip performance.

Industry analysts are forecasting 1000-MHz clock frequencies for bipolar logic with 10-picosecond gate delays and 500-MHz clock frequencies for MOS logic with 30-ps gate delays. Reaching these speeds will provide a functional throughput rate of 2.5×10^{15} . Architectural innovations that require high complexity (e.g., parallel processing and neural networks) will become available to support higher performance at the system level.

Current interconnection technology is approaching reliability and parasitic limits. The finer structures of denser ICs are causing higher current densities in on-chip connection paths, which can cause increased electromigration (an electrically driven redistribution of the elements forming the semiconductor structure) and lead to failure of the device. Even if no electromigration occurs, the closer spacing of interconnections on a chip increases the likelihood that signals on one line will interfere with those on adjacent lines (this is termed *cross talk*). Therefore, new materials are being considered to circumvent these limits, such as low dielectric constant polymers for interlevel dielectrics

Gallium Grows Up

RON SARTORE

Gallium-arsenide materials used in semiconductors were once considered exotic, and they were used exclusively for microwave communications and supercomputer circuits. Now, in the race for economical, high-performance computing, gallium arsenide—a compound of gallium (Ga) and arsenide (As), or GaAs (pronounced gas)—is securing a foothold in advanced personal computers and workstations.

Will GaAs replace silicon in future computers? Probably not. The compound's role at first will be to support, not to replace, silicon-based processors. Then why do we need it in the first place?

Proponents of GaAs espouse its wondrous speed. Electrons move four to five times faster in the GaAs compound than in silicon. For example, if it were practical to build a million-transistor processor in GaAs today, a processor like Intel's 50-MHz 486 could be running at over 200 MHz.

Unfortunately, speed isn't the only difference between the two materials. Gallium arsenide is very brittle. Because of that, it's difficult to create large-diameter wafers (i.e., slices of the material) on which to build ICs. Currently, the largest GaAs wafers are only the size of the silicon wafers built 10 years ago. Smaller wafers mean fewer and typically less complex ICs per wafer and higher manufacturing cost per device.

Cooking with GaAs

Two of the biggest challenges facing designers of high-performance computers involve the distribution of tightly controlled high-speed clocks and the access of data from cache and main memory subsystems. GaAs now appears to be the best candidate to easily solve these problems.

The clock distributions for 50- and 66-MHz processors are approaching the limits of silicon-based components. The trend to higher clock speeds shows no relief because processor speeds continue to double every few years. The speed of GaAs devices provides one answer.

For example, a company called Triquint offers a GaAs component that can be used to distribute the tightly controlled clocks for Intel's CPU/cache module. For a GaAs device, it loafs along internally at 500 MHz to create an accurate and symmetrical 50- or 66-MHz clock. A 25- or 33-MHz clock is distributed to the subsystems of the computer, and then they are doubled by the device.

At the system level, differences between individual clocks can be maintained within 500 picoseconds (i.e., 0.5 nm). One company, Pure Logic Systems of Chandler, Arizona, used this type of GaAs device to develop a 50-MHz upgrade for 486-based systems.

The desire to let the CPU run at the highest possible speed has resulted in the development of many sophisticated caching and memory architectures. But whatever the arrangement, the memory and CPU must be efficiently linked. It may be helpful to think of the memory and processor's dialogue described here as the processor's millions of transistors waiting on the memory subsystem's hundreds of millions of transistors.

Yet, in the path between these two system elements, there typically exist some essential logic devices consisting of only a few thousand transistors. These bridge elements cause delays that, although they are negligible in slower systems, impose a performance penalty in faster systems. The functions performed by this bridge include memory address-space decoding, address

translation, cache hit/miss determination, address buffering, data-path management, processor-state tracking, multiprocessor synchronization, and a variety of small but important control functions.

If those few thousand bridging transistors run faster, both subsystems become more tightly coupled, and the entire system runs faster. This process can be achieved by implementing the bridge logic with a GaAs gate-array device. Now, there is at least one company, Vitesse Semiconductor, that is delivering GaAs gate arrays compatible with the logic levels of today's processors and memories.

The advantages of using GaAs between the processor and the memory are not limited to speed. One of the more obscure behavioral differences between silicon and GaAs is the effect of temperature on their speeds. With silicon, higher temperatures reduce the mobility of electrons and slow the performance of the device. Thus, the silicon-based CPU and its silicon-based memory become slower as they warm. With GaAs, just the opposite is true. As GaAs warms, its electron mobility increases, and it becomes faster. Using GaAs between the CPU and the memory creates a crude temperature-compensating effect.

GaAs is not a replacement for silicon yet, but it can be used effectively to extend the limits of silicon-based systems. Each technology has its own unique benefits, problems, and appropriate applications, and both will be challenged by the demands of next-generation systems.

Ron Sartore is a cofounder of Cheetah International, a company that makes high-performance personal computers. You can contact him on BIX c/o "editors."

and copper for an interconnective conductor. Some researchers are bringing what were once considered exotic materials into the mainstream (see the text box "Gallium

Grows Up" above).

Manufacturing equipment will also encounter physical limits. Expected limitations on the depth-of-field for future opti-

cal lithographies impose limits on the allowable variance in the planarity (i.e., flatness) of the surface of the semiconductor wafer. Planarity limits impose restrictions

Cubelets and Chiplets

JANET J. BARRON

The conventional microprocessor's power, speed, and bandwidth have just about reached their limits. Mull over the implications of a chip designed to use light rather than electrons to transmit information between chips. Think about the benefits of a processor that uses analog neurons as a classifier and digital electronics as the interface for the imager.

To create some of tomorrow's fantastic chips, futuristic hybrid technologies and materials are emerging. However, finding ways to most effectively package and interconnect these new types of components and materials remains a thorny issue.

Under Construction

Parallelism is becoming more prevalent in computing, and new technologies and materials must be able to deal with it. Caltech scientists (and others) are considering using holograms to interconnect optical processors. Widespread work in neural-network design and high-speed processing has led many laboratories to study the need for optical backplanes that would provide higher-density interconnections, higher speeds, and lower noise and parasitics (i.e., undesirable energy-wasting signals) than current electronic-bus architectures are able to provide.

Scientists at Hiroshima University in Japan are experimenting with innovative methods of using optics to link memory cells. Their goal is to use optically coupled, three-dimensional common-memory elements, called 3D-OCCs, in fast parallel-processing systems. Some laboratories are also exploring a packaging and interconnection technology that supports high-bandwidth communications among a 3-D array of processors.

Georgia Tech researchers are developing a unique process to integrate hybrid devices directly onto a silicon substrate, resulting in a *chiplet*. And at least three commercial firms have implemented a 3-D stacking technology that allows the packaging of two to eight

chips on an advanced substrate, creating a *cubelet*.

Back to the Future

Lithography is the behind-the-scenes fabrication process that underlies all semiconductor technology. For years, optical lithography has seemed to be at the end of its usefulness for IC fabrication. Nevertheless, the minimum features of ICs have shrunk below 1 micron, and the process has been used to fabricate advanced chips with geometries as small as 0.5 micron (in research, as small as 0.35 micron).

Stretching thin the current fabrication boundaries is forcing researchers to experiment with more exotic materials and techniques.

Making the Move

A hybrid of optical and electronic technologies called optoelectronic ICs may well be the only game in town soon. The process of producing OEICs will be easier if we can use conventional microelectronic processing techniques. The cost will be lower, too. Scientists at

Georgia Tech have developed a new and improved method for the alignment, selective deposition, and interconnection of thin-film epitaxial gallium-arsenide devices onto host substrates, such as silicon.

This chiplet process, developed by Nan Marie Jokerst's group, enables the low-cost manufacturing of emitters, detectors, and modulators integrated directly onto a silicon substrate (see figure A). This technique should permit the production of less expensive optical devices and, eventually, the mass production of OEICs.

A Texas Instruments unnamed prototype device uses light to transmit information between chips. The goal of James Yuan, branch manager of TI's Central Research Laboratory in Dallas, Texas, is to "see if we can do optical interconnections both at the chip level and at the board level."

Among the device's potential applications are the moving of signals in and out of multichip modules and the providing of high-speed links between circuit boards (e.g., a backplane). Yuan says his group has demonstrated a device that integrates an array of eight LEDs with a CMOS output-decoding circuit.

One conceptual way to package this chip, says Yuan, is to use free space: Do away with the fiber completely, and use the chip as an optical coupler. Rather than using mechanical pins, you place the chip directly on the substrate, which has a receiver on the other side. Then, instead of one coupler, you have an array of 16 or 32 couplers.

Theoretically, a second way to package this chip would be to use a prefabricated optical waveguide made on a silicon substrate. Then the chip would drop into the waveguide pattern, providing a multiple channel aligned with the waveguide.

Into the Extremely Exotic

Developers of exotic technologies and potential and emerging products are struggling with complicated packaging

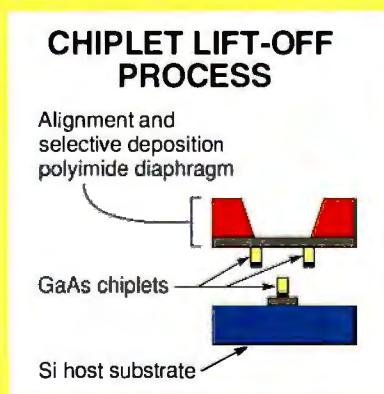

Figure A: The GaAs devices on the polyimide diaphragm are aligned with respect to the silicon host substrate, and they are deposited from the diaphragm onto the silicon. Individual devices or an entire array of devices can be aligned and deposited onto this host substrate.

and interconnection challenges. According to the developer of an experimental bionic-nerve chip, any sort of in vivo placement of a chip (in a plant or animal's living body) will require significant research.

One challenge, passivation (i.e., the protection against contamination), although important in the IC environment, is essential in all in vivo applications. The salt present in the body will cause major problems for an unprotected in-vivo implementation.

An experimental bionic chip has been successfully used to connect the severed ends of an animal's nerve. During the healing process, nerve fibers re-formed and grew through microholes in the chip. Scientists recorded the resultant nerve activity. According to researchers, a microprocessor linked to a nerve chip embedded in living tissue might some day be able to control the motions of an artificial limb.

A number of companies already have implemented biologically inspired products. Many neural-network applications are already in use, and others are appearing daily. But in a situation unusual in the computer industry, neural-network hardware still lags far behind software.

However, Synaptics, of San Jose, California, has produced what its president, Federico Faggin, calls "the first known use of neural-net chip technology in a commercial end-user application." The I1000 chip integrates an imager with image preprocessing, an analog neural-network classifier, and digital electronics as the interface for a single-chip microcontroller.

Interconnection and packaging challenges in the development of this chip included encapsulating the device with an optical-quality lid in strict registration of the die to the optics and finding a way to produce a low-cost implementation of the assembly.

3-D Stacking Methods

Because conventional multichip packaging can't provide the density or the performance needed for some future

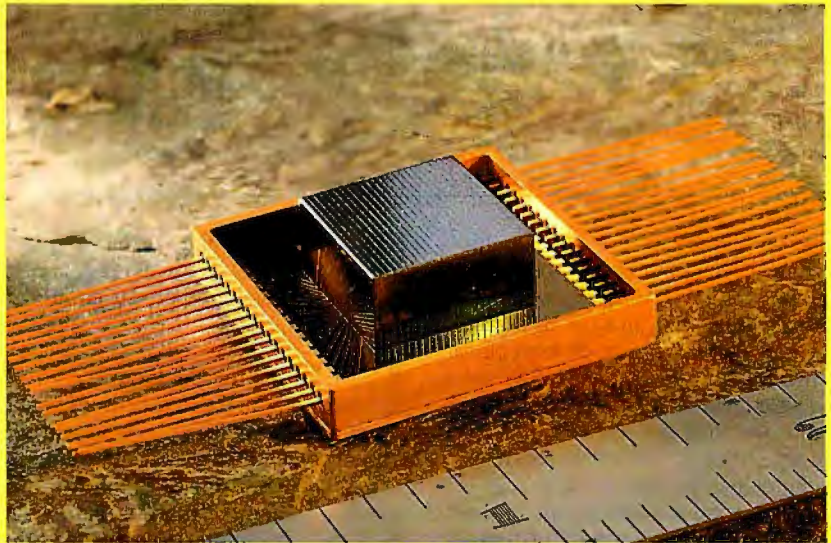

Photo A: One three-dimensional IC, such as this cubelet from Irvine Sensors, stacked 92 memory ICs of 4 Mb of DRAM to create a 40-MB package.

applications, TI is just one of several companies using a 3-D stacking packaging technology. Others include Irvine Sensors of Costa Mesa, California, and Thomson CSF of Paris, France.

Myles Suer, director of marketing for Irvine Sensors, says, "We're moving away from single-chip packaging, which will probably reach its limits at 50 to 75 MHz. As we develop faster processors, the interconnection distance between the cache memory and the processor becomes much more critical."

With a number of computer manufacturers, Suer's firm is jointly developing prototypes of a 3-D memory-stack cubelet that can be packaged next to the processor (see photo A). According to Suer, cubelets can provide higher performance—as high as 400 MHz if the chip interconnections are all on one side of the IC. With minor redesign, they can also offer significantly lower power consumption.

Cubelets enable designers to more efficiently package processors for the parallel environment and to utilize space more efficiently. They can package 40 to 80 MB of memory in a space the size of a sugar cube. Cubelets are

being developed as potential computer systems in a cube (i.e., packaging processors, memory, and so forth as a unit).

Back to Basics

A group at MIT has developed NuMesh, a new scalable, modular, 3-D packaging and interconnect technology that supports high-bandwidth systolic communications on a 3-D nearest-neighbor lattice. The primary goal is to define and support a standard communication and interconnection substrate for modules of arbitrarily complex digital systems.

By joining Lego-like NuMesh modules, Steve Ward and his associates are trying to combine a "Tinkertoy-set modularity with supercomputer performance." The group's long-range goals include integrating NuMesh nodes as a processing substrate for future workstations, allowing dynamic allocation of processors to a wide range of system tasks.

Janet J. Barron is a BYTE technical editor. You can contact her on BIX as "neural" or on Usenet as neural@bytepb.byte.com.

SEMICONDUCTOR MARKET-SHARE TREND

Trends in the U.S. semiconductor market share over three decades indicate that the U.S. will be a minor player in this essential technology by the year 2000.

Year	U.S. share of worldwide semiconductor market (%)	Source of data
1960	78	Electronics Industry Association
1970	56.5	DataQuest
1980	42.9	DataQuest
1990	31.7	DataQuest
2000	18-40	Estimated

on the vertical dimensions in the chip's structure at each level of interconnect processing. All these limitations will reduce the kinds of materials that can be used, because not all materials can be kept planar.

Lithography remains the pacing semiconductor technology, determining minimum feature size and product yield. Even though extended ultraviolet optical lithography may be extendable to 0.25 micron and beyond through the use of shorter wavelengths and phase-shift masks, research is in place to develop x-ray lithography tools. Models of the x-ray lithographic process that are analogous to those for optical lithography (e.g., SAMPLE/SIMPL) are being developed.

Broader Scope for Engineering Tools

The increasing importance of technology CAD (TCAD)—a set of software programs that model the manufacturing process—is now evident. Its use as a tool for process development to avoid expensive experiments in the manufacturing environment has resulted in the increase of efforts applied to process and device modeling.

Advanced capability workstations will be required to efficiently use these tools in an integrated product/process design environment. Because of the scale and complexity of the computational models being considered for the year 2000, no single group will have the resources to develop these TCAD systems, so the cooperation of many organizations will be required.

A TCAD framework could enable individuals to develop and share common code and integration across several levels of CAD. The sharing of databases is equally important. Data models and the durability of device and process models require a standard format for semiconductor wafer representation. Similarly, the definition of a semiconductor process representation is required. Completion of these

objectives will extend TCAD simulation software to process tools and factory models that are able to relate design to yield and to cost.

A New Model for Packaging

At some point in the trend toward greater complexity, the difficulties in working with finer geometries and larger chips will cause the IC industry to look for other means of obtaining better performance. Now, the most promising area for further development is packaging.

Semiconductor-packaging technology is experiencing a tidal wave of change. It's making the transition from being a means of protecting the active device that is compatible with the system assembly to becoming a core technology that directly affects system performance at least as much as the speed or density of the chip does. This shift will be difficult to implement because engineers with the broad knowledge required for this new packaging science are rare.

The ubiquitous plastic DIP has been used for more than three decades in spite of its shortcomings in electrical and thermal performance. One approach to projecting the future of packaging technology is to examine the trend in single-chip packages.

The current microprocessor is packaged in a ceramic flatpack with a pin count of around 400, a power dissipation rate of 7 watts, and a rise time of 1000 ps. Within a decade, the prevalent microprocessor will have 2000 I/O connections, dissipate 60 watts, and have a rise time of 150 ps. Single-chip packages for those processors will be the upper end of a family of packages that must be developed and configured for surface mounting and for tape automated bonding systems.

Single-chip packaging, however, is not the area in which the packaging science will provide the greatest contribution. These packages are many times the size of the chip they contain, a situation that

mandates a large, low-performance system assembly. Performance considerations (as dictated by the 250-MHz clock speeds in workstations) will force processors, coprocessors, support chips, and high-speed off-chip cache memories to be physically very close.

The Need for Multichip Packaging

Because each inch of real estate between chips will result in a 1-ns signal-propagation delay, the maximum width of an entire system cannot be more than a few inches. Thus, whether on a flat substrate or in a stacked-chip package configuration, chips must be brought close together and provided with up to thousands of I/O connections and their attendant wiring. Multichip modules (MCMs) will be a solution until all the necessary functions can be integrated onto one chip. This theoretical solution may never happen because of system designers' seemingly inexhaustible appetite for more logic and memory.

If we achieve the capability of mounting many chips in a single package, or MCM, so that their electrical performance is not degraded by interchip delays, the module is said to have transparent interchip interfaces. Transparent interfaces with an affordable and reproducible packaging technology may well become the source of a paradigm shift in IC technology. They may replace dimension reduction as the technology driving higher performance.

Among the remaining barriers to broad acceptance of MCMs are the absence of acceptable methods of individual chip testing before assembly, the lack of sources for these chips, and the need for better techniques to repair defective MCMs. MCMs may consist of several silicon chips on a silicon or ceramic substrate. These chips are connected with solder-bump technology to the multilayer conductors on the substrate.

Signals will flow from chip to chip by way of transmission-line structures driven by low-impedance drivers matching the impedance of the transmission line. Additionally, power distribution will require that contacts be placed closer to where the power will be used to avoid the switching noise that is associated with long on-chip power buses. Because the cost of the enclosure would then be spread over more than one chip, it will be economical to use a hermetically sealed enclosure, a class of package that contributes to high reliability.

If high-performance MCMs become economically feasible, the technology of partitioning the system must be revisited. Chip designs can be optimized to allow higher performance and yields when off-

NEW!
386 FOR WINDOWS



JUST HOW FAST IS PROGRAMMING IN APL★PLUS?

This fast. APL★PLUS streamlines the whole programming process and screams through complex data manipulations with turbo speed.

APL★PLUS notation is like the math you already know. So you can solve problems the way you think about them, instead of wasting time figuring out *how* to solve them. And it's concise. A few lines of APL★PLUS can replace pages of code written in other languages.

Explore complex "what if" scenarios using built-in functions that manipulate tables of data like single objects. Prototype solutions and quickly put them to the test. Develop complete applications in record-breaking time with editing, graphics, screen windowing and communications facilities, mouse support and interfaces to spreadsheets and subroutines written in other languages.

Use our tutorial to jump start the whole programming process. Then, use APL★PLUS' speed and power to zoom through your development cycle so fast it's almost illegal. APL★PLUS. The programming language to use when you have miles of data. And the need for speed. Call today and we'll rush you a *free* demo disk.

APL★PLUS®

(800) 592-0050 Ext. 875

In Maryland (301) 984-5123

APL★PLUS is a registered trademark of STSC, Inc., and is available for IBM PC's and compatibles, UNIX workstations, VAX minicomputers and IBM mainframes. Fax: (301) 984-5094 TELEX: 898085 (STSC ROVE) © 1991 STSC, Inc. Germany: 069-80053-0/0212-33-90-99; France: 01-45-27-20-61; U.K.: 071-436-9481; Canada: 416-369-1630; Spain: 01-556-6056. All other countries, call (301) 984-5412 for the name of a local dealer.

Circle 117 on Inquiry Card.

Gain speed in your problem solving and confidence in your answers with Maple V...

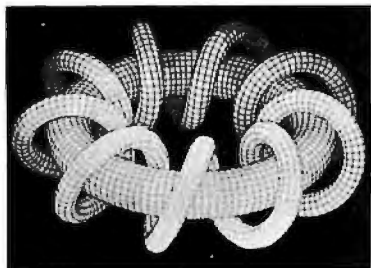

3-D Tube Plot created with Maple V.

The symbolic math software for engineering, science, and education professionals.

Maple, developed at the University of Waterloo, is today's most complete symbolic math package, and it's now available from MathSoft, the makers of Mathcad. Maple's comprehensive library of over 2,000 built-in functions and easy-to-use interactive environment delivers a maximum strength program in a surprisingly uncomplicated package.

- **Provides power and flexibility.**

You won't believe that something so powerful runs on everything from supercomputers to computers with as little as 1MB of memory. And Maple's flexibility makes it easy to share files across all platforms. It's completely programmable... and Maple's user interface supports natural mathematical calculations, so you can request an infinite variety of computations and graph your output in two or three dimensions.

- **Use for a wide range of applications.**

Maple is ideal for a wide range of applications, including helicopter blade design, VLSI design, chemistry, satellite guidance systems, econometrics, electrical engineering, and applied mathematics — to name just a few. Maple frees you from the "bookkeeping" of complex calculations and lets you concentrate on modeling and problem solving.

Call us toll-free at 800-628-4223 or use this coupon to request more information on Maple.

In Massachusetts call 617-577-1017 or fax this coupon to 617-577-8829.

[IvesTeInfe m o r a b o u M a p l e .

Name _____
 Title _____
 Company or institution _____
 Address _____
 City _____ State _____ Zip _____
 Phone (____) _____

Mail this coupon to:
MathSoft, Inc.
 201 Broadway
 Cambridge, MA 02139
 USA

RESHAPING THE MICROCHIP

chip cache memories become a reality and the need for line drivers is lessened. One such optimal design might require that each chip include only a narrow range of similar device types so that fewer demands would be placed on the fabrication processes.

But whether you are dealing with single-chip packages or MCMs, the electrical, thermal, and mechanical design of the package will require design tools that are not currently available. Package CAD (PCAD), a set of software tools to aid in the design of IC packages, is being developed.

PCAD will include the modeling tools for advanced packages. These tools will permit the simulation and optimization of package design before the commitment to hardware and the performance evaluation of the packaged chips from the system perspective. Trade-offs of chip complexity, package costs, and system performance become a reality. Because PCAD does not address the design of either MCMs or multiple chip assemblies, it therefore must be extended to deal with both these design options.

Additional advanced technologies (including superconductivity and electro-optics) for complex high-performance next-decade chip applications are already being evaluated (for a view of the progress in advanced packaging and interconnection research, see the text box "Cubelets and Chiplets" on page 144). Because cooling silicon ICs increases their switching speeds, thermal conductivity, signal-to-noise ratio, and high-temperature superconductors should become practical. If so, they may also find application in MCMs. The decision to use these advanced technologies will be based on cost-performance trade-offs.

At the system level, the use of optical data buses is already a reality. But there is a question concerning when we will attain the precision and technology required for on-chip or in-module optical data buses. The packaging of microelectronic devices and systems is a challenge and an opportunity that will provide rewards for the companies that learn to do it successfully.

A New Beginning for Semiconductors

Semiconductor progress has been defined by plotting a number of trends, such as the size of the minimum features on an IC. The father of all trends is the one enunciated by Gordon Moore in 1975 forecasting the number of transistors on each IC chip (see the text box "Moore's Law Meets MIPS" on page 125). This law has been

so accurate that other parameters—chip dimensions, line width, wafer-fabrication costs, million instructions per second, bits, and power—have been effectively subjected to similar analysis.

In past decades, various analyses of the limits of integration have predicted an end to the progress, but creativity and innovative skills have pushed back those limits. Now, further advancement faces real physical limits. They include the size of the atom, the inherent variances involved with crystal lattices, and the small amount of charge transported through the IC structures (which ultimately becomes too small to detect and cannot be used).

These physical limits and significant economic barriers (e.g., the billion-dollar cost of a chip factory by the end of this decade) indicate that the limits of traditional trends in technological advancement have been reached in the fourth decade of the IC. New trends will be created, resulting in new paradigms for progress. Growth of electronic-system performance will continue based on the advances in packaging, quantum devices, or molecular electronics paradigms. These technologies will likely continue to be based on the silicon devices and silicon substrates simply because these technologies have out-achieved any alternative.

The Future Shape of the Semiconductor Industry

Real concerns exist with respect to the effect of markets and industry structure on the technology base (see the table). For three decades, U.S. industry has been outperformed on the factory floor and outdistanced in market share. It's finally becoming aware that the U.S. is a runner-up in competition with other countries' nationally supported industries.

In the future, the economic realities of technology and production will reduce the number of viable broad-based IC producers. If the U.S. wants to be competitive in the advancement of semiconductor technology and the diverse industries that are served by it, it must ensure its profitable and productive future. It's not clear that this will be the case. ■

Robert M. Burger is vice president and chief scientist at the Semiconductor Research Corp. (Triangle Park, NC), with which he has been associated since its founding in 1982. He has been active in semiconductor research for more than 35 years. William C. Holton is vice president for research operations at the Semiconductor Research Corp., which he joined in 1984. Previously, he was director of R&D and chief scientist for Texas Instru-

Call now or use
order form
on back

Microsoft announces the best upgrade for WordPerfect users.

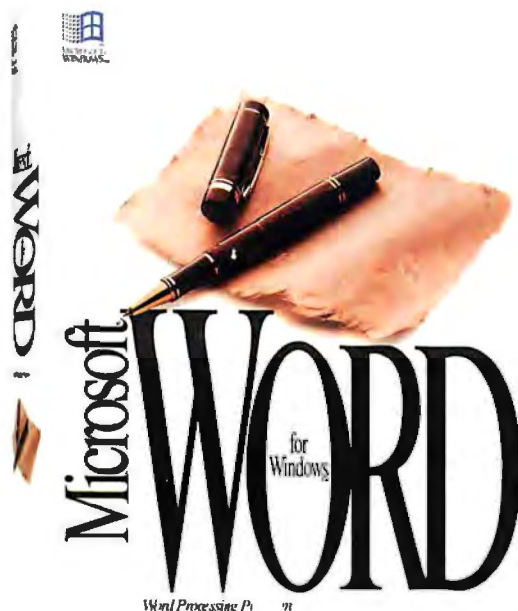

Special
Upgrade
Offer
\$129

If you're ready to join the millions of people moving from MS-DOS to the Microsoft® Windows™ environment, upgrade to Microsoft Word for Windows, the best-selling word processor for Windows.

While others are releasing their first-generation Windows programs, we've been refining ours. New Word for Windows version 2.0 features our new Toolbar™ that lets you create automatic bullets, envelopes, charts and more. All with a simple click. And our exclusive new "drag and drop" feature lets you instantly move text and graphics around the page.

Plus, moving from WordPerfect® to Word is incredibly easy. Use your existing

files* in Word without losing any work. With the Help for WordPerfect feature you can type the WordPerfect command you know and Word automatically demonstrates the equivalent command right in your document. So why not follow our lead? Upgrade now for \$129†

Call (800) 323-3577, Ext. X80 to order Word for Windows version 2.0 or simply fill out the order form on the reverse side and mail it to us with your payment.

Microsoft®

*File conversions available for WordPerfect versions 5.1, 5.0, 4.2, and 4.1. †Plus freight and applicable sales tax. Call for system requirements. Offer good only in the 50 United States. © 1991 Microsoft Corporation. All rights reserved. Printed in the U.S.A. In the United States, call (800) 323-3577 Ext. X80. For information only; in Canada, call (800) 563-9344. Outside the U.S. and Canada, call (208) 936-8661. Microsoft and MS-DOS are registered trademarks and Windows is a trademark of Microsoft Corporation. WordPerfect is a registered trademark of WordPerfect Corporation.

—PC Week
October 12, 1991

Add the applicable sales tax to: AZ, CA, CO, CT, DC, FL, GA, HI, IL, IN, KS, KY, MA, MD, ME, MI, MN, MS, MO, NC, NE, NJ, NM, NV, NY, OH, OK, PA, RI, SC, TN, TX, UT, VA, WA, WI, WY and WY.

Microsoft reserves the right to collect sales taxes after and/or collect the sales tax assessed by additional states as required by law without notice. Please send payment in U.S. funds. Payment sent outside the U.S. must be made payable to Microsoft Corporation.

World Kite #076840-976765 15 25 15 inch World Kite #076840-976765 15 25 15 inch

SUPPORT YOUR LOCAL CPU

Coprocessors are appearing in new forms to serve a wider range of applications

TREVOR MARSHALL

Success for a coprocessor is similar to success for a therapist: If it's good at what it does, and what it does makes a difference, eventually it can work itself out of a job.

Math coprocessors, such as the 387 from Intel (Santa Clara, CA) and the 68882 from Motorola (Phoenix, AZ), are the most common coprocessors in use today. Yet, within a few years, they will have almost totally disappeared, absorbed into the integrated functions of the CPU. But why weren't coprocessor functions integrated into the CPU from the start?

The Life and Times of Coprocessors

In the mid-1970s, the microprocessor was just beginning to become a viable computing device. CPUs such as the 8080 and the 6800 could run simple applications software (e.g., word processors), but they could do little else. They were limited both in computational ability and in their memory-addressing range (only 64 KB). There were two reasons for these limitations.

First, transistors were significantly larger than they are today. Only about 5000 of them could fit on a chip. By the time the integer-computation unit, register set, and address sequencer were included in the design, there simply wasn't room for any more complex functionality.

Second, the chip designers of the 1970s didn't target computers with their designs. The biggest markets expected for microprocessors were in desktop calculators and traffic-light controllers.

Thus, many of the functions that made their way into silicon were not oriented toward computing, and a need for specialized computer coprocessors arose. Early coprocessors performed I/O, RS-232C



IEEE-488

You can control any IEEE-488 (HP-IB, GP-IB, 488.2) device with our cards, cables and software for the PC/AT/386, EISA, Micro Channel and Macintosh II. You get fast hardware and software support for all the popular languages, plus a software library of time saving utilities. Instrument control has never been easier.

FREE
Informative Catalog **800-234-4CEC**
Applications help **617-273-1818**

cec Capital Equipment Corp.
Burlington, MA. 01803

Micro Channel is a trademark of IBM

SUPPORT YOUR LOCAL CPU

their respective predecessors (the 68882 and the 387). The 68040 integrates CPU, cache RAM, MMU, and FPU functions, and the 486 encompasses the same functions in its 1.2 million transistors.

Despite the massive transistor count in the integrated CPUs, Intel and Motorola had to omit certain FPU scientific functions (e.g., sine and cosine) from the total. Luckily, software emulation of these functions doesn't cause a noticeable degradation in performance.

A New Lease on Life

For some people, however, the performance compromises inherent in integrated CPUs are too high, and a new class of application-specific FPUs is beginning to appear. Cyrix (Richardson, TX), for example, has taken its 387 clone and produced a version designed to accelerate AutoCAD operations.

One great advantage that a coprocessor-based system has over an integrated system is that the CPU and the coprocessor can operate in parallel, performing more than one task at a time. Many computationally intensive tasks (e.g., desktop publishing, optical character recognition, and ray tracing) can benefit from concurrent processing.

Some coprocessors have grown to become complete computers on a card. A card-based coprocessor can be a lot more complex than one chip, and this complexity results in increased specialization and functionality (see "A Calculating RISC," May 1990 BYTE).

For example, most of the major suppliers of three-dimensional graphics software currently use multiple coprocessor cards based on the new Am29050 RISC chip from AMD (Sunnyvale, CA) or the 860 RISC processor from Intel. This approach provides the graphics companies with several advantages over using an integrated CPU.

Using multiple coprocessors, the graphics software can off load parts of an image to different cards and generate the total image more quickly. In addition, functions that an integrated CPU cannot handle well (e.g., the sine and cosine functions) can be hand-coded to achieve optimal performance.

Pick a Path, Any Path

Apple Computer (Cupertino, CA) recently introduced a communications coprocessor card that implements the ISDN protocol, allowing a NuBus-based Mac to connect directly to integrated voice-and-data telephone networks. Using the Macintosh coprocessor platform, the 68000-based ISDN NuBus card performs all the

serial communications, and other basic low-level system functions.

By the time Motorola released the 68000, nearly 70,000 of the ever-shrinking transistors could fit on a chip. As a result, the 68000 had a larger integer-calculation unit (16 to 32 bits), and it could address 16 MB of memory. When the 68020 came along, it had room for 190,000 transistors and a full 32-bit CPU, but it still needed two coprocessors to handle the needs of a fully functional computer: a memory management unit (MMU) and an FPU.

The 68851 MMU had 194,000 transistors and enabled multiuser operating systems (e.g., Unix) to efficiently handle task

switching. The 68881 FPU had 155,000 transistors, and it significantly enhanced the speed and accuracy of mathematical calculations. Successive generations of CPUs have absorbed as many of the most commonly used coprocessor functions as they could.

Motorola's 68030 integrated the 68851 MMU and the 68020 to produce a CPU with much faster memory management capabilities than the 68020 alone. The 68040 further integrates many functions of the 68881 FPU and adds enhancements to the basic CPU. In the Intel range of processors, there has been a similar steady progression of functional integration. For example, the 486 also includes MMU and FPU functionality.

Now that both the 486 and the 68040 contain floating-point functions, there's little reason to buy a separate FPU. As 386 and 68030 computers are phased out, FPUs will disappear altogether.

But the Numbers Don't Add Up

Some trade-offs always occur with integration, however. The 68030 combined the 68020, with its 190,000 transistors, and the 68851 MMU, with its 194,000. But the 68030 had room for only 300,000 transistors, so some of the MMU's less frequently used modes were omitted.

Both the 68040 and the 486 include the functions of the math coprocessors from

BYTE ACTION SUMMARY

Traditional functions of coprocessors are being integrated into the CPU. The next generation of coprocessors emerging with new functions to further enhance system performance.

SUPPORT YOUR LOCAL CPU

interface protocol calculations, freeing the CPU for application programs.

Networking at all levels is a processing-intensive task. As such, it's a natural candidate for coprocessing. Some coprocessor cards transparently compress data as they transfer it to disk. The compression saves disk space, especially in files with a great deal of blank space (e.g., spreadsheets).

Other coprocessors are designed to compress and decompress video images for multimedia applications. Intel, IIT (Santa Clara, CA), and C-Cube Microsystems (San Jose, CA) are early leaders in this field. Speech processing is another area receiving attention, with specialized versions of digital signal processors being produced for multimedia applications by Texas Instruments (Dallas, TX), Motorola, and National Semiconductor (Santa Clara, CA).

Undoubtedly, specialized coprocessor chips will also speed the screen redraws and printer drivers in coming generations of personal computers, and future CPUs will integrate many GUI functions. But GUIs, such as Microsoft Windows (Redmond, WA), tax the performance capabilities of even today's microprocessors, and there are limits to the improvements that each new generation can add.

CPUs are already starting to exceed the speed capabilities of available memory systems, and they depend heavily on cache and page-mode technology to keep overall system performance high. Even with the 486 and the 68040, benchmarks may run well, but programs not written to take advantage of cached-memory systems will be just as fast on 386- or 68030-based hardware. GUIs tend to fall into the latter category: They need more than raw CPU power to achieve satisfactory operational speed.

There are several ways to improve the performance of GUIs with coprocessor hardware. For example, Apple manufactured a QuickDraw accelerator coprocessor, based on the Am29000 RISC CPU, to speed up its graphical user environment. This move was followed and upstaged by cards from Radius (San Jose, CA) and SuperMac Technology (Sunnyvale, CA).

Apple's QuickDraw accelerator card improved GUI performance in two areas. First, the coprocessor is closely coupled with the frame-buffer RAM, which contains the video image to be displayed. A memory system that runs general-purpose software (e.g., spreadsheets) satisfactorily just isn't the same as one that handles video images well. For video images, the VDT must continually scan image memory to update the picture on its screen. Ma-

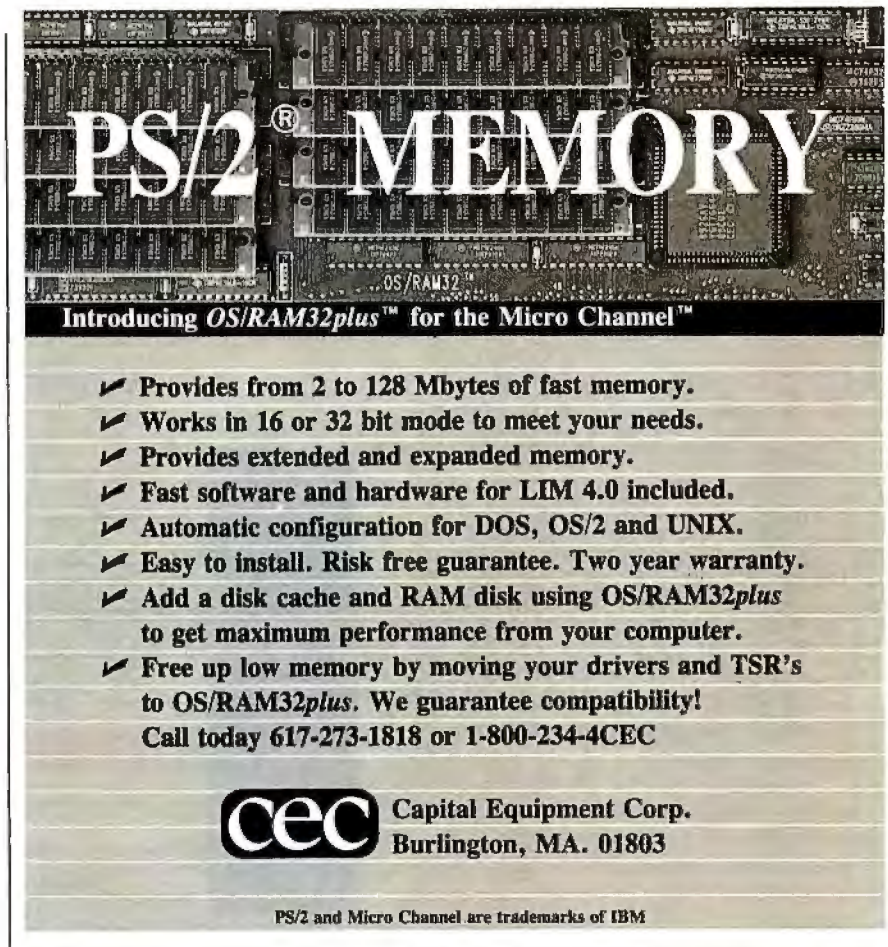

PS/2® MEMORY

Introducing OS/RAM32plus™ for the Micro Channel™

- ✓ Provides from 2 to 128 Mbytes of fast memory.
- ✓ Works in 16 or 32 bit mode to meet your needs.
- ✓ Provides extended and expanded memory.
- ✓ Fast software and hardware for LIM 4.0 included.
- ✓ Automatic configuration for DOS, OS/2 and UNIX.
- ✓ Easy to install. Risk free guarantee. Two year warranty.
- ✓ Add a disk cache and RAM disk using OS/RAM32plus to get maximum performance from your computer.
- ✓ Free up low memory by moving your drivers and TSR's to OS/RAM32plus. We guarantee compatibility!

Call today 617-273-1818 or 1-800-234-4CEC

cec Capital Equipment Corp.
Burlington, MA. 01803

PS/2 and Micro Channel are trademarks of IBM

chines that integrate display memories (e.g., video games) are typically poor general-purpose computers. But coupling the video RAM to a coprocessor avoids the degradation of CPU performance that handling a GUI can cause.

Second, RISC processors can perform the specialized operations required by display routines more efficiently than CISC processors can. Techniques such as load scheduling allow computation to continue in a RISC CPU while the VDT accesses the video memory externally.

Most major manufacturers of graphics and CPU chip sets are currently trying to speed up the operation of Windows by using either RISC CPUs or special graphics chip sets. There is a wide selection of recently announced Windows accelerator cards that plug into a personal computer's bus and speed up its screen-redraw functions.

The increased performance that Windows accelerator cards bring results from the use of special hardware to perform BitBlt operations and line drawings. The CPU issues high-level commands to the accelerator (in essence, a coprocessor on a card), which then performs the graphical operations. This division of labor frees the 80x86 to concentrate on the applications software.

Close coupling (i.e., locating the accelerator where it won't have to use the pe-

ripheral bus to communicate with the CPU) can achieve even higher performance. In the context of the graphics processor, this technique is currently being mislabeled "local-bus VGA," a misnomer because it does not implement a true bus structure. (For some examples of close coupling, see the text box "A Close Couple" on page 154.)

S3 (Santa Clara, CA) has used close-coupling technology with its special GUI accelerator, the 86C911. This chip is designed to accelerate the screen functionality of applications running under Windows and maintain VGA compatibility. The 86C911 also accelerates BitBlt and other operations common in Windows.

In a VGA display system, the 80x86 CPU has to do all the calculations at the pixel level to accommodate screen redraws. With the 86C911, a special software driver intercepts these primitive-graphics operations and issues high-level commands to the graphics processor in the accelerator, freeing the CPU for other tasks.

Coprocessors can also improve performance in the display and printing of PostScript data. Adobe Systems (Mountain View, CA) has produced a complex chip with 400,000 transistors that is designed to generate the scalable type fonts that PostScript uses. The chip has special arithmetic units that perform the scaling,

A Close Couple

The key to performance in any system with a coprocessor is how quickly the system can transfer data between the coprocessor and the CPU. Intel defined an interface with its 8087 that was adequate for slow chips but has proven progressively less suitable as new generations of math coprocessors have evolved.

Intel's interface between the 386 and the 387 (see figure A) shows that the 387 is mapped into the high I/O address space of the 386 CPU (A31 high, M/I/O low). The interface uses address line 2 to distinguish command transfers from data.

The 387 can request that the 386 fetch operands from memory using the processor's external request line. The 32-bit data bus transfers the data. This design is not closely coupled.

A Wider Data Path

To more closely couple the math coprocessor to the CPU, Weitek (Sunnyvale, CA) developed the extended-math-coprocessor interface. Weitek's 1167 floating-point coprocessor was the first chip to use the EMC, which has been progressively enhanced with wider data buses with each generation of CPUs. Weitek's 3167 FPU uses the 32-bit version (see figure B).

Cyrix also uses the EMC interface for the Cyrix-EMC, a 387-compatible processor that also implements an advanced memory-mapped interface to further enhance performance.

This scheme communicates data and commands not only on the data bus, but also on the address lines. The FPU is mapped as a 64-KB block of high memory. Writing to specific addresses within the memory window—a different address for each FPU operation—issues commands to the FPU.

The data bus carries the data to the FPU at the same time the address lines are carrying the commands. You don't have to write a command to the FPU first, as you do with the 387 interface. Commands and data can travel simultaneously. This design is closely coupled.

Cyrix says that this interface runs as much as three times faster than the

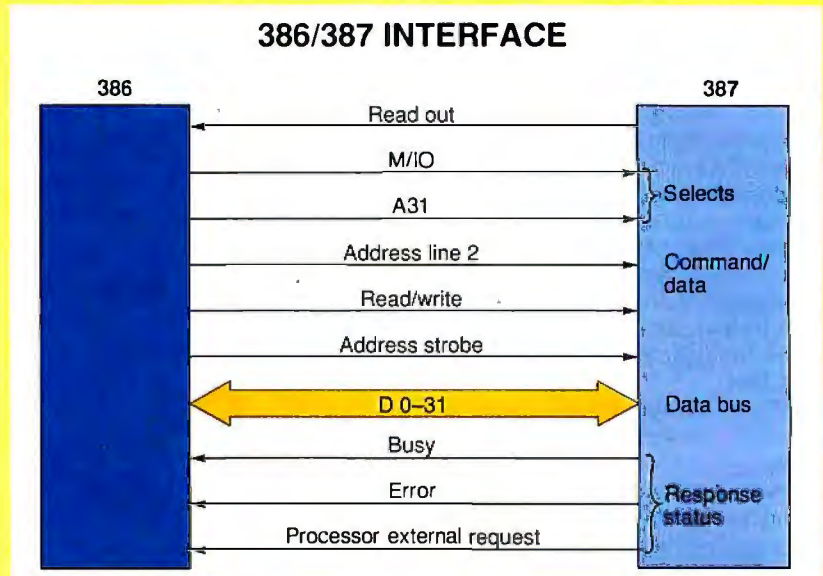

Figure A: The Intel 386/387 coprocessor interface transfers data only over the 32-bit data bus.

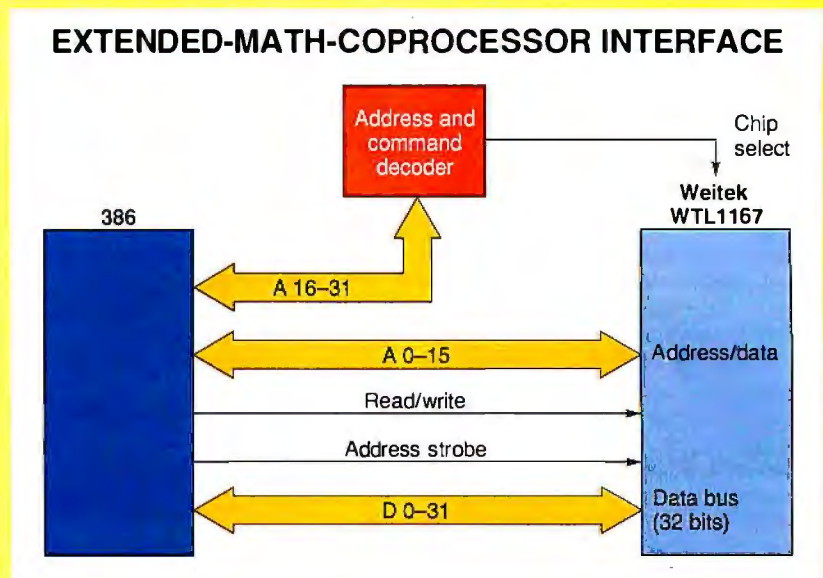

Figure B: The extended-math-coprocessor interface used by Cyrix and Weitek transfers data and commands over the data bus and the address lines.

same Cyrix FPU using the standard 387 interconnection. Both schemes, however, are much faster than communicating via the expansion bus.

ACKNOWLEDGMENT

My thanks to Steve Fried of MicroWay (Kingston, MA) for supplying the details of the EMC interface.

Coprocessor Power Tools!

No matter which coprocessor you choose, Microway's family of NDP compilers do the best job of creating globally optimized 32-bit code to drive them. Users throughout the world have found that if they want their code to run fast, there is only one choice, NDP.

We recently heard from a customer who spent over six months porting his application to extended DOS with a competing product. He discovered that his 386/387 vector routines ran a factor of two faster when they were compiled

with Microway's NDP C-386. The speed gain was so large that he wrote an interface library to call the NDP routines from his human interface.

All of our compilers are available for DOS, UNIX, and XENIX driving the 387, 387EMC, 3167, 4167, and Number Smasher-860. EZWIN32 provides an easy to use 32-bit Windows environment for software development. Microway's i860 card now runs in the SUN 386i and HP-9000. Our i860 compilers are now available for the Samsung MagicStation.

No matter which Microway language or accelerator you choose, it will run faster and cooler on our 486B²T, the only 486 Tower that combines elegant style with industrial grade power and cooling and the best technical support in the industry.

Microway has been serving the PC numerics community for ten years. We wish to thank all of our customers for their continued support.

For more information, please call Microway's Technical Support Dept. at (508) 746-7341

386, i486 and i860 Compilers

Our NDP family of compilers generate globally optimized, mainframe quality code that runs on the 386, i486, or i860 in protected mode under Windows, DESQview, UNIX, XENIX, SunOS, or extended DOS. The compilers address 4 gigabytes of memory while supporting the 287, 387, Weitek, and Cyrix EMC coprocessors. Applications can mix code from all four compilers and assembly language. To simplify your ports, we offer ClearView, our full-featured, windowing symbolic debugger that works with DOS versions of NDP 386 and i486 compilers.

NDP Fortran™ is a full F77 with F66 and DOD extensions that is 99% VMS compatible. Also contains new F90 features & MS compatibility.

NDP C/C++™ runs in three modes: K&R with Sys V and MS C extensions; 100% ANSI C; and C++ Release 2.1 compatible.

NDP Pascal™ is a full ANSI/IEEE Pascal, with extensions from C and BSD 4.2 Pascal.

NDP Language Pricing

NDP Fortran, C/C++ or Pascal — all products include NDP Tools except for 386/i486 UNIX and XENIX.

386 DOS (includes DOS Extender) . . .	\$895
486 DOS (includes DOS Extender) . . .	\$1195
386/i486 UNIX or XENIX	\$1195
i860 Compilers	\$1995

EZWIN32™ — Our 32-bit Windows extender runs extended versions of our 32-bit compilers under Windows, eliminating the worry about calling the Windows GUI. EZWIN32 provides a character-based environment that supports standard FORTRAN, C, C++, and Pascal I/O. Price includes one NDP 386 compiler. \$595

GREX 386/860 — A library of 160 lower level graphics routines (free with DOS compilers): \$495
ClearView™ 3/486 Symbolic Debugger: \$395
NDP-CrossRef™ Our full function cross reference utility that produces comprehensive data and function listings. Available for all NDP compiler versions \$195
NDPPlot™ \$325
NDP/FFT™ NDP or 80x87 version . . . ea. \$250
Halo Professional for 386. \$595

NDP NAG™ Workstation library is a subset of the NAG mainframe libraries. Has 172 routines for differential equations and eigenvalue problems, matrix operations, fitting curves, statistics, and regression analysis. 386 Version: \$895
 T800 NAG for Transputers \$2750

Number Smasher-860™

Number Smasher-860 is the highest performance coprocessor card ever to run in an ISA or EISA bus or as part of a transputer system. Delivers up to 80 million floating point operations per second at 40 MHz and produces 11.8 double precision Linpack megaflops. The board comes standard with an EISA or ISA interface, 8 meg of high speed memory, and your choice of NDP Fortran, C/C++ or Pascal for the i860 running under MS-DOS, UNIX, XENIX, SunOS, or DESQview. 33 MHz: \$5000
 40 MHz: \$6000 32 MB version: add \$2500

NDP NAG/860 is a Microway port of the NAG workstation library to the i860. \$1495

NDP HALO-860 includes HALO Professional and an interface library which makes HALO directly callable by the i860. \$995

860 Vectorizer includes PSR VAST-2 which converts a C or FORTRAN program into a new program which calls the Intel Vector Library. Includes the Intel Vector Library and Microway's i860 Profiler. \$1495

860 Vector Library — Written for Intel, includes over 400 vector primitives that take advantage of the i860's cache, dual instruction mode, and pipelined multiplier accumulator. \$495

NDP IMSL/860 is a Microway port of IMSL mainframe library to the i860.

Math Library: \$995 Statistical Library: \$995
 Special Functions: \$500 Complete pkg: \$2000

IGL — a 3-D Graphics Pipeline that does geometry and rendering using routines which use the i860's built-in graphics hardware: \$495

Kuck & Associates (KAP) Hand coded libraries for the i860. DSP and Dense Solvers require Basic Math Library which includes BLAS 1, 2 and 3: \$500

- DSP — Over 100 routines including 1 and 2-D correlations and convolutions. Does 1024 Complex FFT in 1 msec. \$250
- Dense Array solver package \$250

SX Your AT!

FASTCache-SX/Plus™ — The "Windows Solution" — easily converts your 286 into a powerful 25 MHz 386SX by combining Microway's award winning FASTCache-SX accelerator (\$299) with up to 16 megabytes of extended memory. Features a 486-style 8K internal cache from Intel and a 387SX coprocessor socket. Uses a 16-bit slot. FASTCache-SX/Plus-25: \$595 Cable: \$95

486 Workstations

One of Microway's Black Towers is the ideal choice for a cost-effective desktop system, personal supercomputer, file or computation server, or an industrial PC. They come standard with two or more thermostatically controlled fans, 250 Watt motherboard power connectors, and American-manufactured industrial power supplies. Our 386 and 486 motherboards are carefully burned in and tested. Top speeds are 40 MHz for the 386 and 50 MHz for the 486. Each user can choose from a full line of high quality options to customize the workstation to his specific needs. Our 486B²T was a recent *Digital Review* Target Award nominee. The base system includes a sleek, black tower case, a black tactile response keyboard, four megabytes of memory, a 250 Watt American power supply and one floppy drive. Each system is backed up by a one year warranty and the best technical support in the industry.

486B ² T-33 ISA	64K cache	250W	\$2500
486B ² T-33 EISA	256K cache	250W	\$3195
486B ² T-50 EISA	256K cache	250W	\$4495
486B ³ -50 EISA	256K cache	350W	\$5095

Parallel Processing

Microway's ongoing R&D is based on the INMOS T800, T9000, and Intel i860. We recently achieved 90% efficiency and 132 megaflops running two i860s in parallel. Our T800 products are T9000 object compatible, making them ideal development platforms for this new superscalar RISC processor.

Quadputer™ — This board for the AT or 386 can be purchased with 1 to 4 transputers and 1 or 4 meg of memory per transputer. Two or more Quadputers can be linked together to build transputer networks. from \$1845

Monoputer™ — Includes one T800 and up to 16 meg of RAM. from \$1295

Math Coprocessors

WEITEK: 4167-25/33	\$750/\$995
3167-20/-25/-33	\$350/\$600/\$750
mW3167 Micro Channel-25/33: from	\$1295
mW3167/80387 Board	\$200
INTEL: 8087: \$80	8087-2: \$115
387-16SX: \$120	387-20SX: \$135
387-16-33: \$190	287XL: \$80
Cyrix: SX16MHz: \$105	SX20MHz: \$110
SX25MHz: \$120	287 20MHz: \$75
DX20 MHz: \$165	DX25 MHz: \$165
DX33 MHz: \$175	DX40 MHz: \$200
EMC-33 MHz: \$395	EMC-40 MHz: \$450

Microway

World Leader in PC Numerics

Corporate Headquarters: P. O. Box 79, Kingston, MA 02364 USA (508) 746-7341

32 High St., Kingston-Upon-Thames, U.K., 081-541-5466

USA FAX (508) 746-4678 Germany 069 75 2023 Holland 40 836455 Italy 02-74.90.749 Japan 047 423 1322

Multimedia Coprocessors Eye a Billion Operations per Second

YONGMIN KIM

From the viewpoint of a systems architect, multimedia simply means that some new types of data must be processed efficiently by the system. But the characteristics and volume of multimedia data demand a specialized processor. Although there are devices today that perform some of the operations envisaged for multimedia systems, it will really require a next-generation processor to perform them all. Even though the demands of multimedia are new, the role of the coprocessors that will support it is not—they will let systems efficiently process data that would overload a CPU.

The processing tasks facing a multimedia processor include image processing, three-dimensional graphics, video compression/decompression, and audio processing. Many manufacturers—including IIT, Intel, and Texas Instruments—are developing new chips for these applications. These chips will have many characteristics in common: multiple-processor architectures in which each processor incorporates extensive parallelism in time and space; large on-chip memory; integration of many functional units; extremely high bandwidth between the CPU, the memory, and the I/O devices; and the capability to perform more than a billion operations per second.

Each of the on-chip processors will include an ALU and, optionally, a hardware multiplier. Other features (e.g., a barrel shifter or an FPU) may be added.

In some cases, the presence of several ALUs and multipliers in each functional unit will achieve a higher degree of parallelism for higher throughput.

It's also possible to incorporate a program control unit in each functional unit. Such a configuration results in multiple instruction/multiple data processing, since each processor (i.e., the functional unit and the program control unit) can execute its own instruction independently of others. Because different processors can perform different tasks, the MIMD configuration allows more flexibility in an algorithm meant to be used in a parallel environment. However, MIMD processors are more complex in their design than their single instruction/multiple data (SIMD) counterparts.

High-speed on-chip memory allows processors to run at very fast clock cycles. Multiport registers can also be used for easy data exchange among multiple functional units. The MMU arbitrates when several processors simultaneously request access to the same location of the on-chip memory. The memory management unit also performs data transfers between the processor, the off-chip memory, and the I/O devices.

One example of a new multimedia processor is being developed by Texas Instruments. It incorporates all the features common to the new generation of processors, and it's reconfigurable. Its multiple processors can be orga-

nized in either an SIMD, MIMD, or synchronized MIMD mode. TI's chip provides high-speed integer and floating-point arithmetic as well. A large amount of on-chip memory, which can be shared among different processors, supports simultaneous accesses from all on-chip processors and caches instructions and data. The integration of functional units and on-chip memory provides data transfer rates in excess of 1 gigabyte per second for on-chip transfers. A dedicated memory controller with sophisticated data-transfer logic allows extremely high bandwidth data transfers between on-chip memory, external memory, and I/O devices without affecting the execution of instructions in the functional units.

The processor also provides support for interfacing to video inputs and outputs via sophisticated frame controllers. The new processor is expected to perform simultaneous real-time Moving Pictures Experts Group encoding or decoding of Standard Image Format images, and simultaneous real-time Px64 encoding and decoding.

Yongmin Kim is a professor of electrical engineering at the University of Washington in Seattle, where he is also the director of the Image Computing Systems Laboratory. He has published more than 120 technical papers in the imaging area. You can contact him on BIX clo "editors" or on Internet as kim@ee.washington.edu.

rendering, and filling of PostScript characters without any intervention from the CPU. Chips such as these are certain to speed WYSIWYG applications as their use widens.

Forging a New Identity

Coprocessors enable a CPU to off load tasks it doesn't do well. By processing in parallel with the CPU, coprocessors also enable computing performance to more

nearly keep pace with demand.

Coprocessors have brought more speed and parallelism to microcomputers, making new functionality possible. FPUs have enabled them to challenge the dominance of mainframes and supercomputers in the scientific arena and have brought faster and faster spreadsheet recalculations. Similarly, coprocessor technology is the likely candidate to bring fast GUIs and useful multimedia applications to the desktop.

It may take several years to design a new generation of CPUs, but designers can engineer specialized coprocessors within a matter of months. Thus, coprocessors won't disappear; they will simply evolve and reappear in forms that support specific applications. ■

Trevor Marshall is president of YARC Systems (Newbury Park, CA) and a BYTE consulting editor. You can reach him on

The Real Array.

INTELLIGENT ARRAY SUBSYSTEM FROM CORE.
A UNIQUE IMPLEMENTATION OF RAID —
WITH THE HIGHEST LEVEL OF FAULT-TOLERANCE... EVER.

Hot Plug Controllers.
Five independent controllers.
Any one can fail without affecting I/O.
Modular rack-mounted units install & release with the push of a button.

Hot Plug Power Supplies.
Multiple power supplies are connected in parallel — any two can power the IAS.

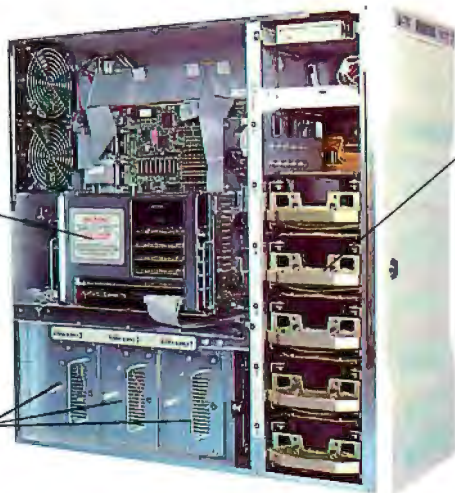

Hot Plug drives.
If any one of the five drives fails, the IAS will automatically rebuild the data on the replacement drive, while continuing to respond to I/O requests from the host.

Plug'n Play.
Compatible with:
• Micro Channel
• ISA, EISA
• RS/6000
• Sun
• Macintosh
• DOS, OS/2
• Novell
• UNIX/Xenix
• AIX3.0, Banyan Vines 4.10 & other platforms that support SCSI.

The Intelligent Array Subsystem (IAS) features CORE's **Hot Plug**™ drives, controllers & power supplies, which are easily replaced while the array continues to respond to I/O requests from the server.

You'll *never* have to down the array or the host to replace a **Hot Plug** component.

The Intelligent Array Subsystem is available in capacities of 1.3, 2.6, and 4.0 Gigabytes and features data transfers of up to 20 MB/second.

The IAS supports SCSI daisy chaining to provide up to 140 Gigabytes of storage capacity *per server*. And the IAS easily supports *multiple hosts running multiple operating systems*.

So, if your computing environment makes data loss and downtime simply unacceptable, call CORE today - for the *real* array.



COREwest 213/595-8966 • COREeast 201/348-3330 • COREsouth/central 407/997-6055 • Federal Sales 301/258-8818
CORE International (U.K.) Ltd. 0344 861776 • Headquarters & International Sales 407/997-6055 • Fax 407/997-6009

CORE International, CORE, Optima, & HC Mac Series are trademarks of CORE International, Inc. Other trademarks referenced are the property of their owners. Copyright 1991 CORE International Inc.

Circle 38 on Inquiry Card (RESELLERS: 39).

Accelerator, Coprocessor, and Multiprocessor Boards

For whose development and production the following products are not to be used in any way

ACCELERATOR BOARDS

Aox, Inc.

486 Totten Pond Rd.
Waltham, MA 02154
(800) 726-0269
(617) 890-4402
fax: (617) 890-8445

Circle 1146 on Inquiry Card.

Apple Computer, Inc.

20525 Mariani Ave.
Cupertino, CA 95014
(408) 996-1010

Circle 1147 on Inquiry Card.

Applied Engineering

P.O. Box 5100
Carrollton, TX 75011
(214) 241-6060
fax: (214) 484-1365

Circle 1148 on Inquiry Card.

AttoTechnology, Inc.

1576 Sweet Home Rd.
Baird Research Park
Amherst, NY 14228
(716) 688-4259
fax: (716) 636-3630

Circle 1149 on Inquiry Card.

Cheetah Computer Systems, Inc.

7075 Flying Cloud Dr.
Eden Prairie, MN 55344
(800) 243-3824
(612) 943-8690
fax: (612) 943-8790

Circle 1150 on Inquiry Card.

DayStar Digital, Inc.

5556 Atlanta Hwy.
Flowery Branch, GA 30542
(800) 962-2077
(404) 967-2077
fax: (404) 967-3018

Circle 1151 on Inquiry Card.

Dove Computer Corp.

1200 North 23rd St.
Wilmington, NC 28405
(800) 788-3683
(919) 763-7918
fax: (919) 251-9441

Circle 1152 on Inquiry Card.

Dyna Micro, Inc.

30 West Montague Expy.
San Jose, CA 95134
(800) 336-3962
(408) 943-0100
fax: (408) 943-0714

Circle 1153 on Inquiry Card.

Fusion Data Systems

8920 Business Park Dr.,
Suite 35D
Austin, TX 78759
(512) 338-5326
fax: (512) 794-9997

Circle 1154 on Inquiry Card.

Harris Laboratories, Inc.

7379 Washington Ave. S
Edina, MN 55439
(800) 783-3726
(612) 941-2948
fax: (612) 941-3515

Circle 1155 on Inquiry Card.

IEV Corp.

3030 South Main St., Suite 300
Salt Lake City, UT 84115
(800) 438-6161
(801) 466-9093
fax: (801) 466-5921

Circle 1156 on Inquiry Card.

Intel Corp.

Personal Computer
Enhancement Division
5200 Northeast Elam Young
Pkwy.
M/S CO3-07
Hillsboro, OR 97124
(503) 696-8080

Circle 1157 on Inquiry Card.

MacProducts USA, Inc.

608 West 22nd St.
Austin, TX 78705
(800) 622-3475
(512) 472-8881
fax: (512) 499-0888

Circle 1158 on Inquiry Card.

Micron Technology, Inc.

2805 East Columbia Rd.
Boise, ID 83706
(800) 642-7661
(208) 368-4000
fax: (208) 368-4558

Circle 1159 on Inquiry Card.

Microtech International, Inc.

158 Commerce St.
East Haven, CT 06512
(800) 325-1895
(203) 468-6223
fax: (203) 468-6466

Circle 1160 on Inquiry Card.

MicroWay, Inc.

P.O. Box 79
Kingston, MA 02364
(508) 746-7341
fax: (508) 746-4678

Circle 1161 on Inquiry Card.

Nemonix, Inc.

25 South St.
Hopkinton, MA 01748
(800) 435-8650
(508) 435-9087
fax: (508) 435-6127

Circle 1162 on Inquiry Card.

Newbridge Microsystems

603 March Rd.
Kanata, Ontario,
Canada K2K 2M5
(800) 267-7231
(613) 592-0714
fax: (613) 592-1320

Circle 1163 on Inquiry Card.

Novy Systems, Inc.

1862 Fern Palm Dr.
Edgewater, FL 32141
(800) 553-2038
(904) 427-2358
fax: (904) 428-0765

Circle 1164 on Inquiry Card.

Orchid Technology, Inc.

45365 Northport Loop W
Fremont, CA 94538
(800) 767-2443
(510) 683-0300
fax: (510) 490-9312

Circle 1165 on Inquiry Card.

Polywell Computers, Inc.

61-C Airport Blvd.
South San Francisco,
CA 94080
(800) 999-1278
(415) 583-7222
fax: (415) 583-1974

Circle 1166 on Inquiry Card.

Quadram

1 Quad Way
Norcross, GA 30093
(404) 923-6666
fax: (404) 564-5528

Circle 1167 on Inquiry Card.

Radius, Inc.

1710 Fortune Dr.
San Jose, CA 95131
(800) 227-2795
(408) 434-1010
fax: (408) 434-0127

Circle 1168 on Inquiry Card.

Seattle Telecom & Data

2735 152nd Ave. NE
Redmond, WA 98052
(206) 883-8440
fax: (206) 881-7391

Circle 1169 on Inquiry Card.

Sota Technology, Inc.

559 Weddell Dr.
Sunnyvale, CA 94089
(800) 933-7682
(408) 745-1111
fax: (408) 745-1640

Circle 1170 on Inquiry Card.

continued

This Two Inch Cube Can Make You A Master Of Time And Space.

9V Battery Or
Wall Power.

Actual Size.

The World's First
38,400 bps
Transportable,
V.32 Modem.



QBlazer

For People Who
Are Going Places.

The Telebit® QBlazer™ is the world's smallest V.32 modem that offers transmission speeds up to 38,400 bps using V.42 data compression. Packaged in a 2.25 inch cube, it's ideal for any desktop, in your office or at home. And since it can run on batteries for up to two hours, you can even take it on the road. QBlazer is PC and Mac ready. It comes with all the cables you need, PC software, even a handsome carrying case. For more information on QBlazer and the name of the nearest distributor call 1 - 800 - 833-3281.



TELEBIT®

1-800-TELEBIT

© Telebit Corp. (408) 734-4333 F A (808) 734-3333. Telebit is a registered trademark and QBlazer is a trademark of Telebit Corp.

Circle 122 on Inquiry Card.

RESOURCE GUIDE

Technology Works
4030 Braker Lane W,
Suite 350
Austin, TX 78759
(800) 688-7466
(512) 794-8533
fax: (512) 794-8520
Circle 1172 on Inquiry Card.

Togai InfraLogic, Inc.
5 Vanderbilt
Irvine, CA 92718
(714) 975-8522
fax: (714) 975-8524
Circle 1173 on Inquiry Card.

Total Systems Integration
1720 Willow Creek Cir.
Eugene, OR 97402
(800) 874-2288
(503) 345-7395
fax: (503) 343-6293
Circle 1174 on Inquiry Card.

UR Micro, Inc.
1659 North Forest Rd.
Williamsville, NY 14221
(800) 876-4276
(716) 689-1600
fax (716) 689-0062
Circle 1175 on Inquiry Card.

COPROCESSOR AND MULTIPROCESSOR BOARDS

Alacron, Inc.
71 Spitbrook Rd., Suite 204
Nashua, NH 03060
(603) 891-2750
fax: (603) 891-2745
Circle 1176 on Inquiry Card.

Avalon Design and Manufacturing, Inc.
130 McCormick Ave.,
Suite 113
Costa Mesa, CA 92626
(800) 247-6166
(714) 432-7227
fax: (714) 432-7482
Circle 1177 on Inquiry Card.

Coherent Research, Inc.
1 Adler Dr.
East Syracuse, NY 13057
(315) 433-1010
fax: (315) 433-0070
Circle 1178 on Inquiry Card.

CSP, Inc.
40 Linnell Cir.
Billerica, MA 01821
(800) 325-3110
(617) 272-6020
fax: (508) 663-0150
Circle 1179 on Inquiry Card.

Diamond Computer Systems, Inc.
532 Mercury Dr.
Sunnyvale, CA 94086
(408) 736-2000
fax: (408) 730-5750
Circle 1180 on Inquiry Card.

Du Pont Imaging Systems
P.O. Box 6099
Newark, DE 19714
(800) 356-3867
(302) 733-9692
Circle 1181 on Inquiry Card.

Extended Systems
P.O. Box 4937
6123 North Meeker Ave.
Boise, ID 83704
(800) 235-7576
(208) 322-7575
fax (208) 377-1906
Circle 1182 on Inquiry Card.

Helio Computer
2300 Main St.
Irvine, CA 92714
(800) 421-7915
(714) 261-8313
fax (714) 261-0413
Circle 1183 on Inquiry Card.

HNC, Inc.
5501 Oberlin Dr.
San Diego, CA 92121
(619) 546-8877
fax: (619) 452-6524
Circle 1184 on Inquiry Card.

Hyperspeed Technologies, Inc.
10696 Marbury Ave.
San Diego, CA 92126
(619) 578-4893
fax: (619) 271-6717
Circle 1185 on Inquiry Card.

IBM
Old Orchard Rd.
Armonk, NY 10504
(800) 426-2468
(914) 765-1900
Circle 1186 on Inquiry Card.

MicroWay, Inc.
P.O. Box 79
Kingston, MA 02364
(508) 746-7341
fax: (508) 746-4678
Circle 1187 on Inquiry Card.

Opus Systems
329 North Bernardo Ave.
Mountain View, CA 94043
(800) 873-6787
(415) 960-4040
fax: (415) 960-4001
Circle 1188 on Inquiry Card.

Orange Micro, Inc.
1400 North Lakeview Ave.
Anaheim, CA 92807
(800) 223-8029
(714) 779-2772
fax: (714) 779-9332
Circle 1189 on Inquiry Card.

Parsytec, Inc.
245 West Roosevelt Rd.
Building 9, Units 60 & 61
West Chicago, IL 60185
(708) 293-9500
fax: (708) 293-9525
Circle 1190 on Inquiry Card.

Prometa USA, Inc.
5929 Southwest 36th Way
Gainesville, FL 32608
(800) 283-6382
(904) 335-6382
Circle 1191 on Inquiry Card.

Qantel Business Systems, Inc.
4142 Point Eden Way
Hayward, CA 94545
(800) 227-1894
(510) 887-7777
fax: (510) 782-6195
Circle 1192 on Inquiry Card.

Sanyo/Icon International, Inc.
764 East Timpanogos Pkwy.
Orem, UT 84057
(800) 877-2696
(801) 225-6888
fax: (801) 226-0651
Circle 1193 on Inquiry Card.

Silicon Composers, Inc.
208 California Ave.
Palo Alto, CA 94306
(415) 322-8763
Circle 1194 on Inquiry Card.

Spectre Corp.
600 West Cummings Park,
Suite 2200
Woburn, MA 01801
(617) 932-8640
fax: (617) 932-8644
Circle 1195 on Inquiry Card.

Strobe Data, Inc.
13240 Northup Way,
Suite 19A
Bellevue, WA 98005
(206) 641-4940
fax: (206) 641-1303
Circle 1196 on Inquiry Card.

Symbolics, Inc.
8 New England Executive Park
Burlington, MA 01803
(800) 533-7629
(617) 221-1000
fax: (617) 221-1099
Circle 1197 on Inquiry Card.

Systran Corp.
4126 Linden Ave.
Dayton, OH 45432
(513) 252-5601
fax: (513) 258-2729
Circle 1198 on Inquiry Card.

Tektronix, Inc.
Howard Vollum Park
P.O. Box 500
Beaverton, OR 97077
(800) 835-9433
(503) 627-7111
fax: (503) 627-5502
Circle 1199 on Inquiry Card.

Truevision, Inc.
7340 Shadeland Station
Indianapolis, IN 46256
(800) 858-8783
(317) 841-0332
fax: (317) 576-7700
Circle 1200 on Inquiry Card.

Univation, Inc.
48521 Warm Springs Blvd.,
Suite 306
Fremont, CA 94539
(510) 226-0851
fax: (510) 226-0501
Circle 1201 on Inquiry Card.

Ward Systems Group, Inc.
245 West Patrick St.
Frederick, MD 21701
(301) 662-7950
fax: (301) 662-5666
Circle 1202 on Inquiry Card.

Yarc Systems Corp.
27489 West Agoura Rd.
Agoura Hills, CA 91301
(818) 889-4388
fax: (818) 889-2658
Circle 1203 on Inquiry Card.

Inclusion in the resource guide should not be taken as a BYTE endorsement or recommendation. Likewise, omission from the guide should not be taken negatively. The information here was believed to be accurate at the time of writing, but BYTE cannot be responsible for omissions, errors, or changes that occur after compilation.

SuperServer



Some Want Power. Some Want Security. The ALR POWERPRO ARRAY Delivers Both.



A modular system design gives you the ability to replace your current i486 CPU with a faster one whenever your performance requirements increase -

Just Upgrade the CPU!

You can even plug in a second i486 processor, doubling the POWERPRO's processing power.

We've balanced all of these cutting edge features with the industry's most advanced multiple disk subsystem. Every POWERPRO ARRAY comes standard with the ADA controller, and two or four 1-MB performance I/D drives. With the ADA, you can utilize the POWERPRO ARRAY's multiple disks in configurations that will boost disk performance (striping) and increase capacity (spanning) or protect your data by providing a constant backup (mirroring). With more than two disks, you can even implement various combinations of these techniques.

	ALR [®] POWERPRO ARRAY	Compaq [®] SYSTEMPRO™
Processor	Single 33-MHz i486DX [™]	Single 33-MHz i486DX
Memory/Cache	512-KB exp. to 1-MB	512-KB exp. to 1-MB
Upgrades to		
Dual Processing	YES	YES
Standard RAM	17-MB	8-MB
Bus Architecture	EISA	EISA
Total EISA		
Expansion Slots	8	7
Hard Drives	Two 210-MB, <15ms	Two 210-MB, <19ms
Price	\$12,995	\$15,999



In today's mission critical network server and multiuser host environments you need a system that can give you both cutting edge speed and the safety of enhanced data integrity. You need the POWERPRO ARRAY from ALR.

The POWERPRO ARRAY is a showcase for all of the latest advances in microcomputer technology. High performance 50- and 33-MHz i486DX[™] CPUs are fully complemented by a 32-bit i486 and an ALR 32-bit Advanced Disk Array (ADA) controller with 2-MB of disk cache (expandable to 8-MB).

And because the POWERPRO is designed to be COMPATIBLE with the COMPACT, it has off-the-shelf compatibility with most popular dual processing multiuser and network environments.

With the ALR POWERPRO ARRAY, you can have it all! To find out more, call:

1-800-444-4ALR

It's time you get to know

US

ALR[®]
Advanced Logic Research, Inc.

8401 Jaramila Park, CA 92718
TEL: (714) 581-6770 FAX: (714) 581-9240

Available nationwide at these selected resellers:

ComputerLand

Connecting Point

ENTIRE

IBM

SEAGRAM

ALR Power Partners Resellers

Prices and configurations subject to change without notice. Verify competitive pricing with manufacturer. Prices based on U.S. dollars. System shown with optional monitor. ALR is a registered trademark of Advanced Logic Research, Inc. "Intel Inside" logo is a trademark of Intel Corporation. All other brand or product names are trademarks or registered trademarks of their respective owners.

Circle 10 on Inquiry Card (RESELLERS: 11).

FILE SERVERS FACE OFF

High-performance file servers with sophisticated drive arrays meet the demanding needs of large corporate networks

**RI CKGREHAN AND
STANFORDDI EHL**

If your organization depends on a LAN, you may be putting a lot of eggs into one basket. The performance of every worker on that LAN depends on the system server, and if that server gets bogged down with heavy traffic or—even worse—crashes with an important job on the line, you may end up with egg on your face. Yesterday's top-of-the-line systems deliver sufficient power to the most demanding single user, but large networks require even more. And while a lost drive on a single-user machine may very well drive a key worker into a frenzy, a crashed drive on a network server has the

more serious consequence of putting an entire department out of business.

A new class of machine—the dedicated file server—meets many of the needs of large networks by combining powerful components, expandability, reliability, and fault tolerance. Compaq pioneered the server-only market with the introduction of the Systempro in late 1989. The first Systempro included support for multiple processors, seemingly unlimited expandability, and an array of hard drives, all built on the 32-bit bus-mastering EISA architecture. Single-handedly, Compaq set the terms for the market battles to come. This month, the BYTE Lab pits the Systempro against four other high-performance file servers: the Advanced Logic Research (ALR) PowerPro Array, the Dell 433SE, the Tangent Multi-Server, and the Tricord PowerFrame.

In the lab, we have chronicled the remarkable evolution of high-performance systems. First, we saw the steady increase of processor-chip speeds from 20 to 25 to 33 MHz. Intel then introduced the 486 and has since released a 50-MHz version of the new chip. Multiprocessor designs have earned software support (see the text box "Multiple Processors and MPX" on page 170). Processor speeds have outpaced system memory, and vendors have responded with faster RAM and hefty memory caches. Perhaps the trickiest problem of all—hard disk I/O—has been solved by faster access times, huge controller caches, and, finally, the drive





BYTE ACTION SUMMARY

■ WHAT HIGH-PERFORMANCE FILE SERVERS DO

These 486 systems deliver the high-end features required for servicing large networks. Internal drive arrays enhance performance, provide gigabytes of storage capacity, and enable sophisticated fault-tolerant features such as disk mirroring and data guarding.

■ LIKES

Network administrators should appreciate the improved performance, expansive disk capacity, and data protection provided by a high-performance server with a drive array.

■ DISLIKES

The cost makes these systems suitable for large networks only. Configuration and installation are tasks best left to consultants.

■ RECOMMENDATIONS

Tricord's PowerFrame is the best performer under NetWare, but its price makes it only for those with considerable cash resources. Dell's 433SE makes a more economical choice, and Tangent's Multi-Server scores well for file-intensive Unix operations.

array. High-performance file servers now employ every performance-enhancing strategy in the book.

Solving the Storage Bottleneck

The key to maximum performance, as well as to fault-tolerance strategies such as disk mirroring and data guarding, lies in the implementation of the drive array. Drive arrays offer three benefits: improved throughput, increased storage capacity, and fault tolerance. Multiple drives in a single system permit the distribution of operations across drives so that multiple I/O requests can be serviced simultaneously. Increased storage capacity is an obvious consequence of having more drives in the system. Fault tolerance comes from the redundancy inherent in a drive array and takes two forms: mirroring and data guarding.

The ancestor of the drive array was a single controller with multiple drives attached. The effectiveness of this arrangement depended on the class of controller. Older ST506 controllers were able to support two drives but could access only one unit at a time. Adding more drives produced no performance gain; it

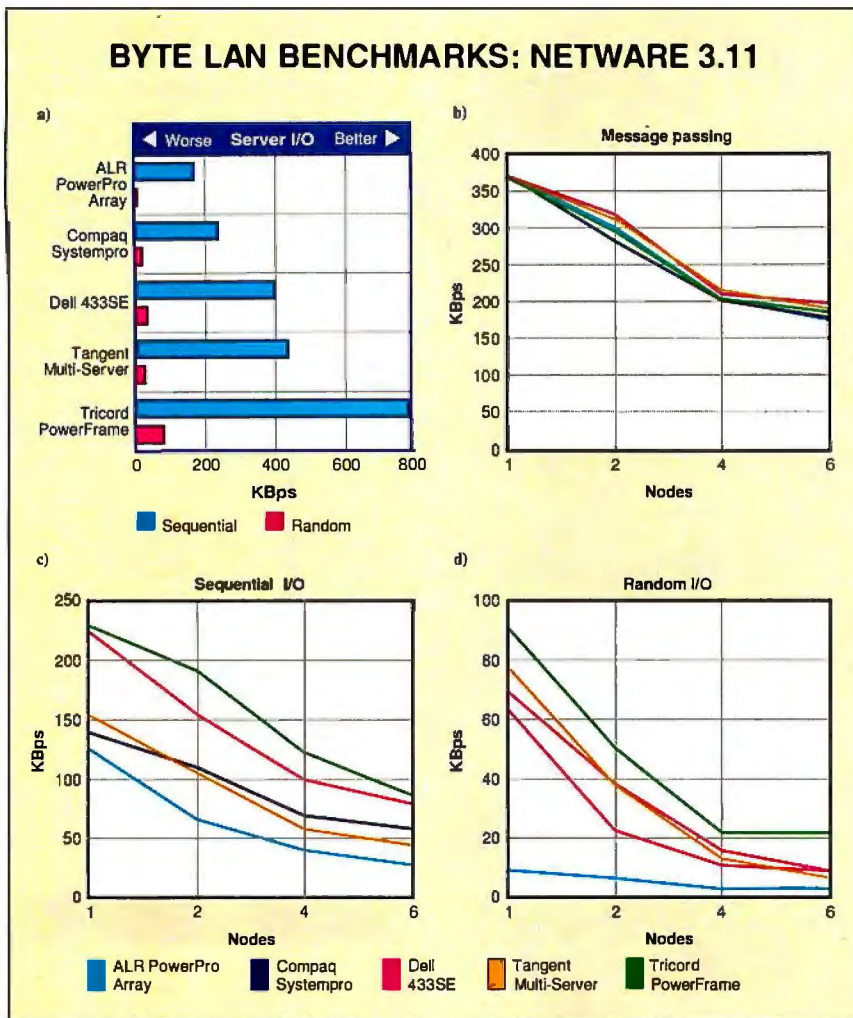

Figure 1: Results of our LAN benchmark suite, with servers running NetWare 3.11: In all cases, higher numbers mean better performance. Server I/O (a) is a measure of raw performance, and this test puts the PowerFrame ahead of the rest of the pack. The test runs as an NLM, so it is not a reflection of the performance you'd expect to see from a workstation. Message passing (b) shows limitations of the actual network's response to loading; as expected, all servers turned in similar times. In (c) and (d), you can follow each server's response to an increased load on our test network. The PowerFrame outran the other four systems on both these tests, with the 433SE running second.

was only a capacity enhancement.

More recent drive controllers support more sophisticated protocols. SCSI, for example, lets the controller start a command on one drive (e.g., read a sector) and then disconnect from that drive and carry on a conversation with another device on the SCSI bus. Later, the controller can resume its conversation with the disconnected drive (which has presumably already read the sector into memory). In this way, a single SCSI controller can have multiple drives working on I/O operations simultaneously.

Such a configuration can improve performance on sequential operations using

a technique known as *striping*. A striped drive array typically appears to the operating system as a single logical drive. Disk blocks are distributed across the array so that the first block is stored on the first drive, the second on the second drive, and so on until all the drives are used. The next block is then stored on the first drive, and the cycle repeats. When the controller receives a read request, it starts read operations on all the drives, effectively prefetching several (logically) adjacent disk blocks. Since striped drives appear to the system as one logical drive, striping allows you to combine many physical drives to create a single

file system. A simpler means of extending a single file system across multiple drives, called *spanning*, allocates disk blocks from consecutive drives, one drive at a time.

There are other benefits to having a single controller manage several drives. Drive mirroring, in which the contents of one drive are exactly duplicated on a second drive, is easy to set up. Whenever a disk write goes to the primary drive, the controller simply sends an identical request to the mirror drive. If the primary drive fails, the system can access the mirror drive in its place, and the system continues to run. Drive mirroring is one of the simpler forms of fault tolerance.

If all the drives are daisy-chained on a single cable, there's still a bottleneck. Only one transfer to or from the controller can take place at any given time. The first solution to this problem is to provide multiple drive connectors on the controller, creating parallel access paths. All the systems we tested in this review incorporate controllers with multiple independent data paths. For example, the Systempro's Intelligent Drive Array (IDA) controller has four drive connectors and can carry on a conversation with up to four drives simultaneously.

Parallel access paths also permit support for another fault-tolerant feature: data guarding. Data guarding adds a parity drive to the system. The parity drive's duty is much like that of the parity memory used in most microcomputer RAM designs. A data-guarding array can be configured, for example, with three data drives and one parity drive. Each sector is distributed across the data drives. The parity drive contains information that can be used to verify or reconstruct data if one of the data drives fails. Data guarding exacts a small performance overhead, as well as a not-so-small loss in capacity, since an entire drive is devoted to holding parity information.

Another means of widening the bottleneck is to install multiple drive controllers. This is often referred to as *controller duplexing*. There is a throughput advantage to controller duplexing, particularly if the controller has a powerful on-board processor (as most of the array controllers in this review do). The controller's processor can off-load a considerable amount of work that would otherwise burden the host CPU. The effect is similar to a multiple-access-path controller in that several drives can be accessed at once.

The multiple-drive arrangements we have talked about are categorized into RAID (for redundant arrays of inexpen-

BYTE LAN BENCHMARKS: SCO UNIX 3.2.2

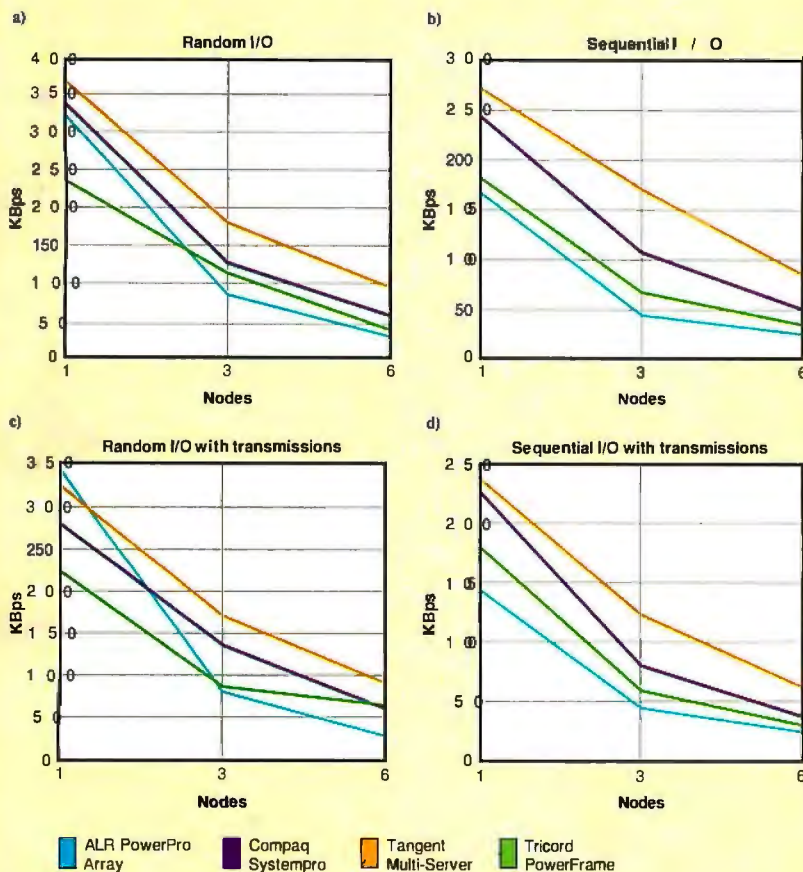

Figure 2: Performance under SCO Unix put the Multi-Server consistently out front. Parts (a) and (b) represent file I/O performance without network transmission. In (c) and (d), we measure random and sequential I/O throughput, including network interaction. In each test, the Systempro also performed well, but the PowerFrame's lack of software support for striping placed it a surprisingly low third.

sive disks) levels. It's likely that you've come across the term, since many manufacturers now classify their hardware according to RAID levels. For example, RAID level 0 is striping, level 1 is mirroring, level 2 is bit interleaving (i.e., striping at the bit level), and level 3 refers to parallel data paths with a parity drive.

Clocking the Speeders

This month, the BYTE Lab introduces a new suite of benchmarks to test these high-performance servers (see the text box "BYTE's LAN Benchmarks" on page 174). We tested the machines as both NetWare and Unix file servers. Under NetWare, we installed two Mylex 390A 32-bit EISA Ethernet cards and attached three workstations to each leg of the network. The six workstations included 25-MHz 386 systems from Tan-

gent and Dell running on Eagle NE2000 network cards; we used an additional 33-MHz ALR BusinessStation as our control node. The high-performance workstations and network cards contribute to a test-bed designed to remove any performance bottlenecks not associated with the file servers themselves.

We configured each server and installed it in the test-bed. Wherever possible, we asked the manufacturers to configure their own systems; nonetheless, given EISA, SCO Unix, and NetWare, we found that setting up these systems was a monumental undertaking.

Most of our problems dealt with EISA configurations. At one point, we pulled a drive controller out of its EISA socket to examine it. When we replaced it and turned on the machine, the EISA configuration information had apparently been

Internationally Proven For Over 7 Years

Pirate Protection For Your Valuable Software

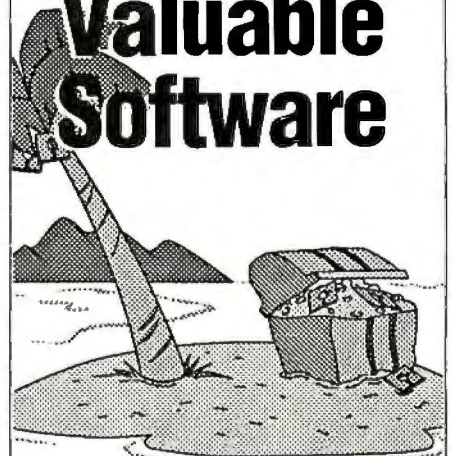

A Leader in Software Security, Keeping Your Treasures Safe.

• CODESAFE •

Copy protection system using CODESAFE Diskettes. Can be installed on Hard Disks providing transparent program execution. Now includes D E M O S Adm'n, countdown software.

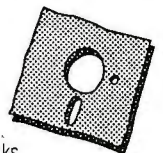

• MEMOPLUG •

Programmable parallel port plug providing transparent copy protection for your valuable programs and data.



• LANPLUG •

Copy protection for local area networks using a single programmable parallel port plug which can control the number of simultaneous users.



Tired of people not paying for the software you've spent years to develop. Without source code modification, EliaShim stops pirates. Linkable routines are included to take advantage of the MEMOPLUG/LANPLUG user definable fields. Start putting more dollars in your pocket. Call today.

EliaShim
MICROCOMPUTERS INC

520 W. Highway 436, Suite 1180
Altamonte Springs, FL 32714

1-800-677-1587

File server features include support for multiple processors, up to 256 MB of memory expansion, and various drive-array configurations. All these systems are highly customizable. Prices are for system configurations as tested by BYTE and will vary widely depending on which options are included. (● = yes; ○ = no.)

	ALR PowerPro Array	Compaq Systempro	Dell 433SE	Tangent Multi-Server	Tricord PowerFrame
Price for tested configuration	\$19,490 ¹	\$28,276 ^{1,2}	\$12,998 ²	\$14,500	\$37,990
Processor/memory system					
Processor type	486	486	486	486	486
Processor speed	33 MHz	33 MHz	33 MHz	33 MHz	33 MHz
Maximum number of processors supported	2	2	1	1	2
Number of processors as tested	2	2	1	1	1
Maximum cache per processor	512 KB	512 KB	128 KB	256 KB	256 KB
Maximum RAM	49 MB	256 MB	128 MB	64 MB	128 MB
RAM as tested	17 MB	16 MB	16 MB	16 MB	16 MB
Mass storage					
Standard floppy drive	1 5¼-inch 1.2 MB	1 3½-inch 1.44 MB	1 5¼-inch 1.2 MB	1 5¼-inch 1.2 MB	1 5¼-inch 1.2 MB
Tested array configuration	4 210-MB	4 210-MB	4 200-MB	4 165-MB	4 385-MB
Maximum internal storage	1.36 gigabytes	4.08 gigabytes	2.4 gigabytes	9.6 gigabytes	8 gigabytes
Hard drive interface	IDE	Compaq IDA	IDE	SCSI	SCSI
Number of drive bays	9	11	11	10	8
Tape drive standard	○	○	○	○	○
Expansion bus					
ISA slots	2	0	0	2	1
EISA slots	8	7	8	6	7
Proprietary slots	2 (CPU/cache)	4 (memory)	2 (CPU/video)	0	5 (CPU/disk)
Ports					
Serial	2	2	2	1	2
Parallel	1	1	1	1	1
Video	VGA	VGA	VGA	MDA	VGA
Mouse	●	●	●	○	●
Power supply capacity (W)	300	355	300	450	500
Operating-system support					
NetWare 386	●	●	●	●	●
Novell certified	○	●	●	○	●
OS/2	●	●	●	●	●
SCO Unix	●	●	●	●	●
Interactive Unix	●	○	●	○	●
Other	Banyan Vines, SMP	Banyan Vines, LAN Manager, 3Com 3+Open	Banyan Vines	None	Banyan Vines
Warranty	1 year	1 year	1 year	1 year	1 year
On-site service	○	○	●	●	●

¹ Price includes two processors

² Price includes tape drive

lost. We could usually restore a configuration by booting from an EISA utility disk. However, when the system decided it had no drive controller, both floppy drives, as well as the hard drive, became inaccessible. We had to install a generic ISA controller to access the floppy drives and reconfigure the EISA slots. This type of problem happened often with EISA configurations, although not to this degree. It was enough to make us long for DIP switches.

Our NetWare server benchmarks (see figure 1) include server I/O, message passing, and sequential and random workstation I/O. We ran each file I/O test on 10 2-MB files, reading and writing 512 bytes at a time. We ran the message-passing tests with 1000 packets of

500 bytes each.

In each case, we ran the first test on a workstation attached to the first leg of the network and then added the next workstation from the second leg. We tested the servers with one node, two nodes, four nodes, and six nodes attached. The line graphs show the kind of degradation you can expect as multiple nodes are attached to a network, depending on the load. Part a of figure 1 shows the performance of the server without any traffic on the network.

We used the same file and packet sizes on our Unix tests that we used with NetWare. The Unix tests include sequential and random file I/O with and without network transmission. We ran the Unix server benchmarks on a single network

segment, since SCO Unix supports only one Mylex network card in a server. We ran the tests with one, three, and six nodes attached. Again, the line graphs (see figure 2) indicate the performance degradation that you can expect as new nodes are added.

All the systems in this review have drive-array controllers, 16 MB of RAM (except the PowerPro Array, which does not support a 16-MB configuration), and four hard drives. Other features vary (see the features table). Three of the systems support multiple processors: the PowerPro Array, the Systempro, and the PowerFrame. These systems differ in expansion options as well as in performance enhancements; a profile of each file server follows.

continued

A collage of various items including books, a calculator, and papers, with the letters 'H' and 'E' prominently displayed at the bottom. The items include a red book titled '1st Edition', a black calculator, a spiral notebook, and a book titled 'STRUCTURAL ENGINEERING HANDBOOK'. The letters 'H' and 'E' are large and stylized, with the 'H' on the left and the 'E' on the right.

New symbolic capabilities are available with a simple menu pick.

Move those reference texts off your desk. Put that calculator back in your pocket. And save that cryptic spreadsheet for your budgets and bookkeeping.

It's time to get problems out of the way and make room for answers. With new Mathcad 3.0, the major new upgrade to the world's best-selling math software.

It's the all-in-one solution with a singular purpose: to put results in your hands as quickly and thoroughly as possible.

New Mathcad is a workhorse that handles everything from simple sums to matrix manipulation. Effortless[™], naturally.

Simply type your calculation into the live document, just like you'd write them on a scratch pad. And let Mathcad do the work for you. It performs the calculations. Graphs in 2-D or 3-D. Automatically updates results each time you change a variable. And prints out presentation-quality documents, complete with equations in math notation, even scanned-in graphics.

Mathcad - [oscillat.mcd]

File Edit Text Math Graphics Symbolic Window

We'll use a Colpitts as oscillator. Here is what the circuit looks like. The resonant frequency is given by the formula



$$f = \frac{1}{2\pi \sqrt{L \cdot C_1 \cdot C_2}}$$

$$C_1 = \frac{C_2}{1 - 4 \cdot L \cdot I^2 \cdot n^2 \cdot C_2}$$
 or $C_1 = 1527$

Gain for various Q

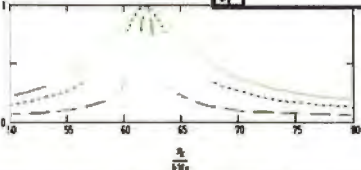

Page 1

auto

New Windows 3.0 interface makes calculation fast and effortless.

— New Electronic Handbooks give instant access to hundreds of standard formulas. Just click 'n' pas.

hundreds of standard formulas, useful data, even entire calculations. Just click 'n' paste 'them from a hypertext window into your documents, ready to use.

When you need to simplify a formula, **Mathcad's** symbolic calculation capabilities are available with a simple menu pick.

There's no arcane programming language to learn, so you can do integrals, Taylor series, infinite sums, and more—all with

point 'n' click simplicity. The symbolic answer can be used

both numerical calculations or further symbolic transformation.

You'll also find improved equation editing, enhanced graphing features, and more documentation options. So why waste time working with problems? Join the 120,000 users that get —with Mathcad.

- easy to learn and use
- soft Windows 3.0 interface
- easy to use symbolic calculation
- links to Chemical Handbooks with hun-

dreds of built-in solutions

- Civil and Chemical Engineering, Statistics, Advanced Math, and Numerical Methods
- Differentials, cubic

- Enhanced 2-D and 3-D graphics

- Improved presentation-quality documentation
- PC DOS, Macintosh®, and Unix® versions also available

For a FREE Mathcad demo disk, or upgrade information, call 1-800-MATHCAD (or 617-577-1017, Fax 617-577-8829). Or see your software dealer.

Avial afbol BM[®]
compa t Mod ient, o s n
compua t ENIX
workstations.

TM and ®s is a manufacturer's trademark
or registers at the respective

1-800-MATHCAD

**The answer is
Mathcad®**

MathSoft, Inc.

20 Broadway, Cambridge, MA 02130 USA



A quick comparison of names makes it obvious that ALR is pitching the PowerPro Array in direct competition with Compaq's Systempro. The price is also targeted for competition with the Systempro: \$19,490 for our test configuration, almost \$9000 under Compaq's price. ALR claims that the PowerPro Array is register-level compatible with the Systempro, so software designed for the Systempro can be installed and run on the PowerPro Array without modifications. Like the Systempro, the PowerPro Array can accept two 486 CPUs. Also like the Systempro, the PowerPro Array has an internal high-speed bus connecting processors and memory. This allows the CPUs to communicate with memory at speeds well above that permitted by the EISA bus.

The PowerPro Array comes in a number of hard drive configurations; you can start at 150 MB and go all the way up to 1.36 gigabytes of internal storage. If expansion is high on your priority list, there are 12 expansion slots: Eight are 32-bit EISA slots, two are 8-/16-bit ISA slots, and the remaining two are proprietary (for CPU cards).

The PowerPro Array's Advanced Disk Array (ADA) subsystem consists of a drive-array controller and a carriage attached to a hinged arm that is capable of holding up to four half-height drives. If you remove the side panel and loosen a

pair of thumbscrews, the arm swings out for easy access to the drives and the rest of the interior. Our system carried four half-height drives, each with a capacity of 210 MB, for a total of 840 MB. Even with the arm fully loaded, there's still room for one full-height and two half-height disk or tape drives behind the upper front panel. That's not counting the 5¼-inch 1.2-MB floppy drive that's standard with the PowerPro Array.

The ADA controller is an EISA bus master with two standard IDE connectors. This enables the ADA controller to perform parallel access along two channels. (In our test system, a pair of drives was wired to each connector on the card.) The ADA comes standard with 2 MB of cache RAM, upgradable to 8 MB. The ADA supports standard multidrive configurations: mirroring, striping, and spanning.

There is a third drive connector on the controller for attaching a parity drive. In the current version of the PowerPro Array, the parity drive connector is unused. ALR expects software soon that will take advantage of this parity connector to provide data guarding. The PowerPro Array's utility software includes a disk-caching program as well as NetWare drivers for the ADA system.

We tested a two-processor 33-MHz machine. Each processor sits on its own card. The processor cards are strapped to each other via two ribbon cables, forming a fast internal bus. Each processor card can accommodate between 64 and 512 KB of cache memory, as well as an optional Weitek WTL4167 math coprocessor.

For system memory, the motherboard RAM starts at either 5 or 17 MB, depending on which version of the PowerPro Array you purchase. Beyond that, you can take the system up to a whopping 49 MB. Of course, the standard amenities are all there. You'll find one parallel port, two serial ports, and a mouse port all integrated on the motherboard. A Super VGA card also comes with the PowerPro Array.

Unfortunately, the PowerPro Array chalked up the lowest scores in this fast crowd on both the Unix and NetWare tests. Worse, one of our test machines died in the middle of the benchmarking process. To ALR's credit, it was promptly replaced. We should also mention that the PowerPro's Unix drivers were preliminary, so a later release may yield better performance figures. Given the test results, however, you could probably do better for now with one of the other machines.



The Systempro has been a familiar sight around the BYTE LAN Lab, and we have been working with it for some time, using it to investigate the mysteries of NetWare 386. The Systempro we tested for this review never left us wanting. For removable storage, the Systempro has two floppy drives and a 525-MB tape drive that are all mounted in three upper front bays that constitute Compaq's QuickAccess area. The hard drives are all internal, tucked away along the bottom of the machine. Two serial ports, a parallel port, and a mouse port are all integrated on the motherboard.

The Systempro can accept two processor boards that plug into special slots on the motherboard. The CPUs can be 386s or 486s running at 33 MHz (the system we tested used two 486s). If you choose a 386-based system, you can boost its numerical calculations with either a 387 or a Weitek WTL3167 coprocessor. Although the 486 has an 8-KB internal cache, the Systempro's processor boards extend that with an additional 512 KB of cache for each 486 processor.

The Systempro's memory is also carried on dedicated boards that plug into proprietary slots. These boards come in two versions distinguished by the amount of memory they can ultimately hold. The four-socket board is expandable to 64 MB of RAM, and the six-socket board can carry up to 96 MB of RAM. You can take a Systempro up to a total of 256 MB.

continued

The "Notebook Of The Year" And Two Powerful Sequels.

Premium® Exec™ 386SX/20
Model 43V

New Lower Pricing!

\$2395

20 MHz, 386SX Processing
2 MB RAM, 40 MB Hard Drive
VGA Monochrome Display
With 32 Gray Shades

Premium Exec 386SX/25C
Color Model 63V/4

\$4995

25 MHz, 386SX Processing
4 MB RAM, 60 MB Hard Drive
VGA Color Display
With Up To 256 Colors

Premium Exec 386SX/25
Model 63V/4

New Lower Pricing!

\$2995

25 MHz, 386SX Processing
4 MB RAM, 60 MB Hard Drive
VGA Monochrome Display
With 32 Gray Shades

Only one year after its introduction, the Premium Exec 386SX/20 has become one of the most popular notebook computers today, with sales of more than 70,000 units and climbing.

And among industry experts, the Premium Exec 386SX/20 is winning such coveted awards as "Notebook of the Year," "Analyst's Choice," "Best Buy" and the "VIP Award."

So, you can be assured AST delivers the best combination of price, performance, quality and customer support on the market today.

And if you need a color display, or 25 MHz processing power, here are two more winners to meet your specific portable computing needs:

Premium Exec 386SX/25 For Split-Second Processing — When every minute counts, ask for this speed demon. It delivers super-fast 25 MHz speed to conquer any number of applications with ease. And at a cost comparable to other manufacturers' 20 MHz systems, AST's

Premium Exec 386SX/25 gives you a 25% increase in performance. Now that's value.

Premium Exec 386SX/25C For Fabulous Color At A Fabulous Price — Here's your chance to take advantage of a top-notch 256-color note-

Backed By AST's Award-Winning Service And Toll-Free Support

For More Information AST Products Call 1-800-876-4AST

book with 25 MHz processing for only \$4995. Its bright, fast VGA display offers a resolution of 640x480, perfect for Windows-based software.

Made In America To Stringent Quality Standards — Designed and manufactured right here in the U.S., our Premium Exec notebooks offer state-of-the-art features and performance.

Backed By Award-Winning AST Service and Support — We're never out of touch. Whether you need to reach us by computer, telephone, mail, or even by FAX, you can count on AST for a full range of service and support programs. This includes ExeCare™, an optional program which guarantees your Premium Exec will be replaced within 24 hours.

Ask For The "Notebook Of The Year" — For the best all-around notebook computer, look to the experts. Their choice is unanimous — the Premium Exec. For more information, or the name of the dealer nearest you, call AST today at 1-800-876-4AST.

AST
COMPUTER
The Power Of Choice

Prices are MSRP, dealer prices may vary. Awards: Notebook Of The Year, PC Laptop, December 1991; VIP, Portable Office November 1991; Analyst's Choice, PC Week April 1991; Best Buy, PC Magazine (British Edition), April 1991. AST markets products worldwide, outside of the United States and Canada call AST International on (714) 727-9292 or FAX to (714) 727-8585. AST, AST logo and Premium registered, Exec, ExeCare trademarks AST Research, Inc. Copyright © 1991 AST Research, Inc. All rights reserved.

Multiple Processors and MPX

The Santa Cruz Operation's MPX is a multiprocessor extension for SCO Unix System V/386 release 3.2. This extension adds multiprocessor capabilities to the SCO Unix kernel. Since the modifications are just to the kernel, all programs already supported by SCO Unix can continue to run unmodified. MPX is modular, so you can reinstall MPX for each processor in your system (up to 30 CPUs).

We ran under MPX when testing the Compaq Systempro and the Advanced Logic Research PowerPro Array systems on our Unix LAN benchmarks. Those benchmarks are file oriented and gave little advantage to these multiprocessor machines. Still, you can expect enhanced performance for more processor-intensive tasks on your network.

MPX assigns processors to tasks in a "load-balanced" fashion. When the system schedules a task for execution, it places that task in a single queue that all processors access. The next available processor pulls from this queue the next-highest-priority task and begins executing it. Hence, all processors share equally in the work.

Systems that execute MPX are constructed with a shared-memory architecture. All processors have equal access to a common pool of system memory. The only private memory that a processor has is its cache; it's up to hardware in the computer to make certain that each processor's cache is synchronized with main memory. From a software point of view, however, a sin-

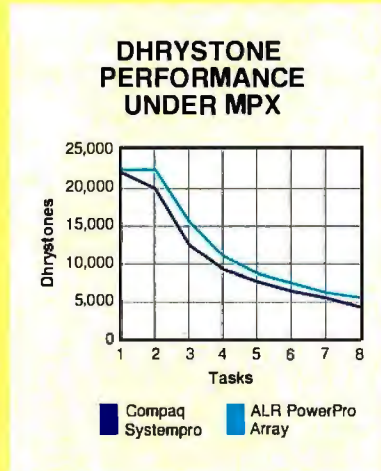

Figure A: Dhrystone performance for one through eight tasks. The PowerPro Array shows no performance degradation between one and two tasks running on its dual processors; the Systempro reveals some additional overhead.

gle piece of code running on multiple processors may include accesses to common memory (this can be especially true of device drivers). Software synchronization must be in place to ensure that only one instance of the code has access to the common memory at a given time. MPX includes special locking routines in the kernel that provide such synchronization. Most of the standard device drivers have been modified in MPX to run on multiple processors. The

system recognizes unmodified drivers and forces them to run on a default processor—usually the first processor in the system—thus allowing non-MPX code to run unmodified on an MPX system.

MPX includes a handy monitoring utility called *mpstat*. This program lets you watch the utilization of all the processors in your system, continuously updating a display of bar graphs that show percentages of system kernel code, user code, and idle time for each processor.

We tested the effectiveness of MPX on two of our file servers using the multiprocessor Unix benchmarks developed in BYTE's Unix Lab (see figure A). This benchmark consists of a parent task and a variable number of child tasks. Each child task executes 200,000 iterations of the well-known Dhrystone benchmark. The parent task communicates with its children through a shared memory segment. The parent uses this segment both as a starting signal, so that all the children begin execution simultaneously, and as a reporting area, where each child reports its Dhrystone rating.

We ran the tests for one child task and then repeated the process, adding one additional task up to eight. The difference between executing one child task and two children was minimal on the Systempro and nonexistent on the PowerPro Array. Engineers at Compaq explained that there is a slight overhead in the Systempro's management of its second processor.

This might sound like a lot of boards taking up slot space. Actually, it's not; six EISA slots are available even after you've counted the hard drive controller.

The Systempro uses Compaq's Flex/MP bus architecture, an extension of the company's Flex architecture. This arrangement separates the I/O bus (i.e., the EISA bus) from the high-speed bus that connects the Systempro's processors to main memory. Flex/MP extends the bus structure to permit multiple processors on the high-speed CPU/memory bus. Each processor has access to common memory. Special hardware handles the

transfer of data between the EISA bus and the CPU/memory bus.

You can start with 240 MB of hard disk storage and work your system all the way up to 4.08 gigabytes. The system we tested included four 210-MB hard drives attached to Compaq's IDA controller, which provides fault-tolerance and performance features that you can mix to match your specific needs. A single IDA controller provides four connectors, so mirroring is easily supported. Data guarding is also available; the IDA controller uses one drive out of four to carry parity information. The IDA controller

we tested also had what Compaq calls "auto reliability monitoring," in which the controller runs background hardware diagnostics. The controller searches drives for bad sectors and automatically remaps them to usable sectors, all behind the back of the host CPU.

If you're running an IDA controller on a NetWare 386 file server, you can also take advantage of Compaq's IDA status utility. This is a small client-server application that lets you monitor the status of the IDA controller from any workstation on the network. The server side is a NetWare loadable module (NLM), while

486-B²T

486/860 Speed... Microway Quality.

Microway has engineered four distinctive black tower systems. The **486-B²T** is designed for high-end users. It comes standard with American 486 motherboards and power supplies, yet has a reasonable starting price of \$2,195. A broad range of options can be installed including high speed and capacity hard disks, intelligent serial controllers, tape back-up units, high end graphics adapters and our *Number Smasher-860*. These systems are ideal for configuring Novell or UNIX file servers, multiuser systems, and workstations for graphics, CAD and scientific uses. The **486-B²T** comes with dual fans, *Across the Board™* Cooling and American industrial grade power supplies. All systems are thoroughly tested, burned in and include the best technical support in the industry, which we've provided since 1982.

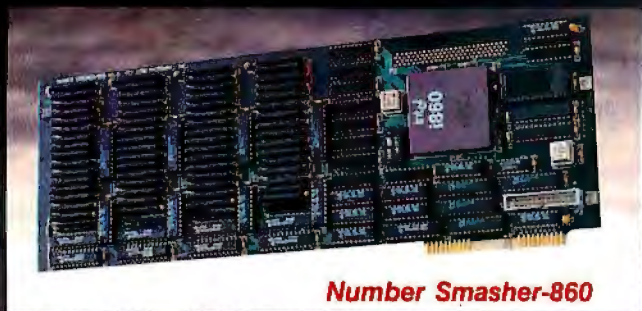

Number Smasher-860

The key to attaining workstation performance is Microway's 40MHz *Number Smasher-860*. It features a four-way interleaved 64-bit memory system that runs at 160 megabytes/sec. The *Number Smasher's* i860 has been clocked at 80 megaflops doing matrix multiplies, 67 megaflops doing FFTs and 11.8 Double Precision Linpack Megaflops on large arrays—ten times the speed of a 486 and twice the speed of a Cray 1F! One happy user recently reported that his "Baby Cray" was happily humming away saving him thousands of dollars per month in 3090 rentals. The *Number Smasher* comes with the finest i860 compilers on the market, your choice of Microway's NDP™ FORTRAN, C/C++ or Pascal.

Call or write today for more information on Microway's new black tower systems.



Microway®

Technology You Can Count On

Corporate Headquarters, Box 79, Kingston, MA 02364 USA • TEL 508-746-7341 • FAX 508-746-4678 • U.K./Europe 081-541-5466
France 01 43 2 69593 • Germany 069-75-2023 • Holland 40 836455 • Italy 02-74.90.749 • Japan 0474 23 1322 • Norway 6-892020

the client side is a DOS executable; the two communicate via IPX. From within the status utility, you can view a controller's type, its physical slot location, information about the drive configuration, and more. The status utility also displays historical information about each drive's performance. This lets you track the activity of controllers and drives and spot potential problems.

The Systempro continues Compaq's heritage of solid hardware and good performance. Although we had hardware problems with some of the other file servers, the Systempro never failed us. Cards were plugged and unplugged, and we installed and reinstalled Unix and NetWare 386 several times; the Systempro withstood it all. Its weak spot is price: \$28,276 for our test system.

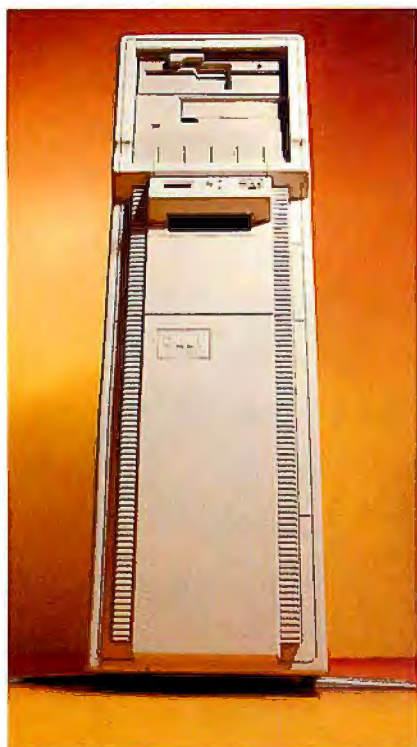

The company that has made a decent living challenging Compaq has now introduced its rival to the Systempro. The EISA-based Dell 433SE packs a 486 microprocessor running at 33 MHz and the newly released Dell Drive Array (DDA). The system shipped to BYTE (with 16 MB of memory, four 200-MB IDE hard drives, and an optional tape drive) sells for \$12,998, a bargain in this market.

The system was obviously designed with expandability in mind. Two serial ports, a parallel port, a PS/2 mouse port,

and a VGA controller (with 1 MB of video memory) are supported on the system board, leaving plenty of empty expansion slots for other purposes. The two DDA controllers occupied a couple of EISA slots on our system, but six slots were left free. Six of the eight slots support bus-mastering cards. The system also stocks 11 drive bays. Our system filled six of these: four with the DDA and two with a floppy drive and a tape drive.

The 433SE can hold plenty of memory: up to 128 MB. The eight SIMM slots accept 1-, 2-, 4-, 8-, or 16-MB modules. You can also upgrade the processor itself by replacing the proprietary daughterboard on which it resides. And you can upgrade the BIOS from floppy disk, thanks to its flash ROM design. A 128-KB external cache expands the 8-KB built-in cache of the 486.

The DDA provides a nice mix of features for compatibility, performance, and data redundancy. The controller is an Intel 960 RISC processor running at 16 MHz. The standard 256 KB of static RAM (SRAM) on the controller delivers an adequate disk cache and a queue for data requests. The DDA provides a couple of standard emulations to ensure software compatibility. It can emulate the task-file register interface of an ST506 controller for standard DOS applications. This interface provides a compatibility hook but does not take advantage of bus mastering.

For bus mastering, the DDA offers an Adaptec 1540 SCSI emulation. Many operating systems, including most Unix-based systems, NetWare, and OS/2, already have Adaptec 1540 drivers available. The Adaptec interface supports bus mastering, concurrency, and request queuing. The DDA can control up to 10 200-MB drives or four 650-MB drives.

You can set up the entire disk array as a single volume directly from the EISA configuration disk. However, the array runs faster under NetWare when you configure it as four independent drives. Evidently, the striping is more efficient when it is handled by NetWare than when it is handled by Dell's driver. The drive array supports striping or simultaneous seeks. In a multiuser environment, simultaneous seeks allow you to let you access different data from different disks at the same time. In addition, you can set up a parity drive so that lost data can be restored on the fly.

The 433SE performed well under NetWare, but we were unable to run our suite of Unix tests. Dell's System V release 4 implementation of Unix does not yet support any 32-bit EISA LAN adapters.

Since all the other systems used the Mylex 32-bit EISA card, we thought it would be unfair to test the 433SE with a slower network interface.



Tangent has added a formidable competitor to the file-server market with its 486-based Multi-Server. The processor runs at 33 MHz and takes advantage of a standard 256-KB SRAM cache. Although the Multi-Server can use only a single CPU, it addresses the I/O bottleneck issue elegantly with the powerful combination of EISA bus mastering and a SCSI-2 interface. The unit we received carried 16 MB of memory, four 165-MB SCSI drives, two SCSI controllers, and a price tag of \$14,500.

In the Multi-Server's tower design, the port connections run across the top of the unit, and the case swings open for handy access to the internal components. Three expansion slots are filled by the SCSI adapters and the standard monochrome video adapter, leaving four EISA slots and one ISA slot open. The monochrome adapter includes a parallel port. There's plenty of room for drive expansion. Even though our unit was stuffed with four hard and two floppy drives, four drive bays were still available.

The Multi-Server supports up to 64 MB of system memory. There are 16 SIMM slots, but you must load them four at a time. All this hardware is juiced by

Announcing Northgate® OmniLAN™ Systems



Revolutionary Turn-Key LAN Solutions With "Connect And Compute" Convenience

After months of research and development, Northgate is unveiling its revolutionary OmniLAN™ packages — an easy, cost-effective way to bring the efficiencies of LAN service to your business.

Through a skillful blend of engineering and strategic partnerships with Novell® and IBM®, Northgate has brought a new level of service to corporate computer buyers. Northgate can now deliver everything you need in a high-performance LAN solution: hardware, networking software and factory-direct service and support.

And that's just the beginning. Our engineers designed these networks so they're ready to run right out of the cartons. All you need to do is unpack, connect the color-coded cabling and turn it on. There's no need to install networking cards or software — it's all been taken care of for you.

Once your OmniLAN system is up and running, Northgate keeps it operating at peak performance with a comprehensive package of factory-direct service and support. Services include technical support 24 hours a day, seven days a week. Our skilled technicians are backed by Certified NetWare® Engineers, and the call is on us. You also receive free non-diagnostic on-site hardware service from NCR® for one year.

In addition, Northgate backs every system with a one year parts and labor warranty and overnight shipment of replacement parts at our expense. Customized service and support packages — including extended warranty coverage — are also available.

A Wealth Of Options To Meet Your Information Management Needs.

Northgate offers a variety of OmniLAN packages, which gives us the flexibility of tailoring a solution to meet your applications. Here's how to select the OmniLAN system that's right for you.

Choose From Three File Servers:

- Elegance™ SP 386/33
- Elegance SP 486™/33
- Elegance 486/33 MHz EISA
- Each includes 16MB RAM, 300MB SCSI hard drive and controller, monochrome monitor and network interface card

Then Select From Four Topologies:

- ARCNET
- ETHERNET Thin Net
- ETHERNET 10BASE-T
- Northgate Local Area Wireless Network

Finish With One Of Two Networking Software Environments:

- Novell NetWare 386 3.11
- Novell NetWare 286 2.2

All Options Include Four 386SX™-Based Workstations.

No matter which file server, topology and software environment is right for you, these

LAN packages come with 4 workstations featuring:

- Intel® 386SX/20 MHz processor
- 52MB hard drive
- VGA card
- Network interface card
- 14" color monitor
- OmniKey® Keyboard

Northgate Will Custom-Design Your LAN.

The information above describes just a few of the hundreds of network solutions available from Northgate. If you don't see the one you need, one of our LAN experts will be happy to custom-design one to meet your most exacting demands.

Call for latest pricing and complete custom configuration information.

800-345-8709

Notice to the Hearing Impaired: Northgate has TDD capability. Dial 800-535-0602.



7075 Flying Cloud Drive, Eden Prairie, MN 55344

©Copyright Northgate Computer Systems, Inc. 1991. All rights reserved. Northgate, OmniKey, Elegance, OmniLAN and the Northgate logo are U.S. trademarks or registered U.S. trademarks of Northgate Computer Systems, Inc. IBM and NetWare are U.S. trademarks of International Business Machines Corporation. All other product and brand names are U.S. trademarks and registered U.S. trademarks of their respective companies. Northgate reserves the right to withdraw a computer system at equal or greater quality or performance. All terms subject to availability. We support the ethical use of software. To report software copyright violations, call the Software Publishers Association at 1-800-368-5848.

CODE B1802

Circle 87 on Inquiry Card (RESELLERS: 88).

BYTE's LAN Benchmarks

RAYMOND G A CÔTÉ AND RICK GREHAN

When we embarked on this Solutions Focus, we knew we'd need a new set of benchmarks to help us through, and we commissioned the considerable talents of BYTE columnist and network expert Barry Nance. Barry set out to build network benchmarks that we could use for testing the file servers in this review and that we could call on to facilitate our testing of networks and network components in the future.

The goal of the LAN benchmarks is to create tests that can isolate the performance of the various components of a network. Although we use them this month to gauge the performance of file servers, it's likely that we'll use these tests in the future to measure network interface cards, bridges and routers, and other network hardware.

BYTE's LAN benchmarks were first written for NetWare 386 and rapidly ported to SCO Unix by the BYTE Lab. The NetWare 386 version consists of two programs: a server NetWare loadable module and one or more client programs. Barry built the server NLM using Novell's NetWare NLM development system, a complete and professional development environment wrapped around Watcom's C386 compiler.

The server NLM acts as a focal point, while the client programs, executing on network workstations, simulate multiple users passing requests to the server. You can control the entire process from one of the workstations; the program is written so that the first client program to be executed anywhere on the network becomes a kind of master console. All the other clients become slaves that perform whatever tasks the control console commands.

The control console provides a continuously updated display of activity as the slaves report in. Quantities displayed include number of iterations;

high, low, and average time for each iteration; and average throughputs. These quantities are displayed for each workstation. You also have the option of generating a permanent record of the test by sending the results to a printer or a file.

Our benchmarks are wrapped inside an interface built with the Mewel library from Magma Software Systems. Mewel gives the benchmarks a character-based GUI that maps directly to a Windows 3.0 model; this meant considerable time saved in coding the interface.

NetWare to Unix

The Unix version of the benchmarks was designed to be as similar to its NetWare cousin as possible. Of course, where the NetWare benchmarks use IPX protocol as the means of communication, the Unix version uses TCP/IP. Also, there is no equivalent to the NLM in the Unix world, so the server task is simply an independent process that runs on the server. Client tasks are processes running on workstations connected to the Unix network. Unlike our NetWare test, which has a single NLM program communicating with all the clients, the Unix benchmark server forks a separate task for each client.

In this iteration of our benchmarks, the client stations were running FTP Software's PC/TCP. PC/TCP provides TCP/IP access from a DOS machine. This allowed us to simply install DOS on all our workstations and run either the NetWare or the Unix benchmarks without having to switch the machines from one operating system to the other. We ported the entire benchmark from PC/TCP under DOS to SCO Unix without any code changes.

Although the basic internals of the benchmarks are the same for NetWare and Unix, differences in these operating systems necessarily affect the code.

One major difference is that NetWare 386 is a cooperative multitasking system, while Unix is preemptive. The server NLM must regularly return control to NetWare so that other tasks running on the server machine are given CPU time. The Unix server needn't worry about this.

Basic Measurements

The LAN benchmarks allow you to run two basic tests: message passing and file I/O. Tests can be mixed and matched according to the type of load you want to place on your network. Changing the number of client workstations is the primary method for increasing or decreasing network load. You can have up to 100 users on the network under test.

In the message-passing test, one or more of the slave stations transmits IPX data packets to the server NLM. The server responds with an acknowledgment packet. The benchmark times this transaction repeatedly to yield an overall throughput number. You can specify the number of packets transmitted per test iteration as well as the packet size.

The message-passing tests can reveal the throughput of the physical network itself: its cables, interface cards, and bridges. For example, you may suspect that a network card on a specific workstation is unacceptably slow. You can run the message-passing test on that workstation and then swap the card out and run the test again to verify your hypothesis.

In the file I/O tests, workstations open and read or write to several files on the server. You can specify the number of files, the size of each chunk that is read or written, and whether the I/O is sequential or random. The file I/O tests read and write in a 3-to-1 ratio. The ratio reflects the mix of read and write operations you'd expect from a typical application.

an ample 450-watt power supply. We had a small complaint about the tower design: The power supply sits directly under the expansion slots, so you must be extra careful about dropping screws.

The Multi-Server can accommodate two or four SCSI host adapters, potentially supporting up to 28 hard drives.

The unit that we tested came with four drives and two adapters; each of them sporting an 80186 processor for intelligent I/O control. Controllers support disk mirroring for fault tolerance, and data striping for optimum performance. The SCSI-2 interface also enhances performance.

The EISA configuration parameters needed to install Unix were a bit tricky, but Tangent technical support guided us through the procedure without a hitch. If you plan to run Unix on the Multi-Server, keep in mind that the booted drive cannot be striped. So, if you have four drives in your array, only three of them

If you specify sequential access, the workstation simply opens each file and reads and writes its way from beginning to end. Specifying random I/O causes the workstation to seek to a randomly selected offset in each file before reading or writing. The benchmark chooses the offsets from a repeatable, pseudo-random sequence. Thus, as you test different systems, each is exercised with the same sequence of offsets.

Workstations under NetWare create, read, and write files directly on the server. Under Unix, each client communicates with a server fork that reads and writes files on behalf of its client.

Other Tests

Beyond the message-passing and file-access meat of the LAN benchmarks are other features that help to isolate the performance of specific network components. You can request that the server NLM perform file I/O locally. Running this test can give you an idea of the server's disk I/O throughput independent of network activity. Running this test while workstations are active with other benchmark tests can reveal how the server's disk I/O affects network performance.

You can also execute a server CPU test from one of the workstations. This test consumes server CPU cycles using a tight loop wrapped around some arithmetic operations. If you suspect that bottlenecks on your server are due to an overtaxed CPU, you can run a series of file I/O tests with and without CPU load to isolate the fault.

The LAN benchmarks are available in source code or executable form through BIX or directly from BYTE (see page 5 for details). We encourage you to use the LAN benchmarks to test your own networks, and we welcome any suggestions or recommendations for improving these tests.

Raymond G A Côté is a testing editor for the BYTE Lab. Rick Grehan is technical director of the BYTE Lab. They can be contacted on BIX as "rgacote" and "rick_g," respectively.

will be available for striping, unless you boot from a floppy drive.

The Multi-Server excelled under Unix. We had to configure a floppy disk as the boot device, but the software automated the process. Tangent's driver implementation under Unix is well done. The striping did its job, resulting in ex-

cellent file I/O performance. With NetWare handling the striping chores, the numbers were not quite as good, but the Multi-Server should have no problem meeting the demands of any large network. And Tangent is now shipping a burst-mode drive controller, which should deliver even greater performance.

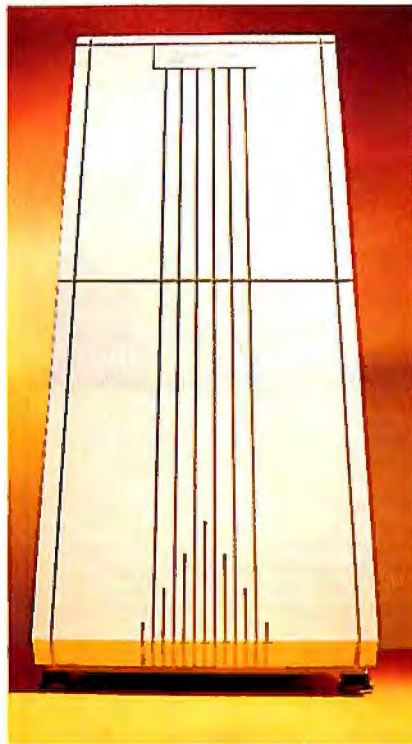

The PowerFrame is a single- or dual-processor machine. The processor boards plug into PowerBus slots, special connectors on the motherboard that hook the processors to a high-speed internal bus. Tricord Systems supplies half-length or full-length processor boards. The half-length version supports a 25-MHz 486 and no additional cache memory beyond the 8 KB of cache on the 486 itself. However, the full-length version carries 256 KB of second-level cache memory. The full-length processor board also comes in a 33-MHz version. Our test system had a single 33-MHz processor with the additional 256-KB cache memory and 1.54 gigabytes of disk storage. It's priced at a stiff \$37,990.

Inside the PowerFrame, you'll also find a standard EISA bus that can accept up to seven EISA or ISA cards. Near the top of the case on the motherboard is a lone 8-bit XT bus connector. In the system we tested, the 8-bit connector held a Paradise VGA card.

The high-speed internal bus is Tricord's proprietary 132-Mbps PowerBus.

The PowerBus joins the host processors, memory, and the drive controllers—the IIOPs (intelligent I/O processors).

Tricord's IIOp is a hot-rodded dual-SCSI drive controller. Each IIOp carries its own 386 running at 12.5 MHz that manages two independent SCSI channels, one of which can be configured as SCSI-2. Devoted to each channel is a VLSI SCSI controller. All this horsepower yields a throughput rate of 12.5 MBps via the IIOp. Each IIOp communicates with the host 486 processor through a 4-KB bank of dual-ported memory. This "I/O request queue" sits high in the address space, just 33 MB under the 4-gigabyte address ceiling.

The 386 processor on an IIOp does more than simply manage parallel transfers along the SCSI buses. Write requests to an IIOp are queued and sorted so that they can be performed in elevator fashion, thus reducing drive head movement. Additionally, each IIOp can be programmed to perform scatter/gather I/O, a mechanism often used in demand-paging virtual memory systems (e.g., Unix) where disk data is transferred to or from disjoint memory locations. SCO Unix supports scatter/gather for the IIOp.

You can run the PowerFrame with one or two IIOp boards installed. The system we tested was fully loaded with two IIOp controllers, each connected to a pair of 385-MB Fujitsu hard drives. Since each drive was on its own independent SCSI channel, the PowerFrame could service four read/write requests simultaneously. Ironically, the IIOp does not provide striping directly; Tricord preferred to leave that to the operating system. Tricord is beta-testing the software to support this feature, and it may be available by the time you read this.

The PowerFrame raced through our NetWare tests, easily besting the other four systems. NetWare handled the disk striping, as it did when we tested Dell's 433SE. However, we should note that the IIOp design does not support data guarding, so you'll buy the additional performance at some cost in data security.

The IIOp drivers for SCO Unix came as part of the SCO Unix package bundled by Tricord, so Unix configuration was relatively uncomplicated. However, lack of software support for striping or scatter/gather led to disappointingly mediocre results under SCO Unix.

Top Servers

Maybe you're a power-hungry network manager with a serious throughput problem and you've decided that controller duplexing and parallel drive transfers

can improve that throughput. Or maybe you have a few jitters about what might happen if your server's disk system takes a nosedive, and you've decided that controller duplexing with mirroring can provide the kind of safety net that will let you sleep at night. The same system that is a hot rod for one installation can, with a little software black magic, become a fault-tolerant workhorse in another.

If you're on a large Novell network and you want fast response at any cost, then a

Tricord PowerFrame is unquestionably your best choice. Its IIOF architecture delivers dramatic disk performance, and the system is otherwise fast and well supported.

If you're on a smaller network and don't have quite the appetite for speed or quite the purse that the PowerFrame's price tag demands, Dell's 433SE is an excellent alternative. The system turned in solid benchmark results, and it supports several levels of performance and

reliability optimization.

For a Unix network, we'd choose Tangent's Multi-Server for overall performance and price, but with a few reservations. Specifically, our tests exercised the machines as file servers. More processing-oriented Unix applications will likely fare better on one of the multiprocessor machines running MPX. As always, the applications that you run at your installation are your best benchmarks. ■

Rick Grehan is technical director of the BYTE Lab. He has a B.S. in physics and applied mathematics and an M.S. in mathematics/computer science. Stanford Diehl is a testing editor for the BYTE Lab. You can reach them on BIX as "rick_g" and "sdiehl," respectively.

P E R I S C O P E

Professional Software and Hardware-Assisted Debuggers for 80386 & 80486 Systems

JUST RELEASED

Model IV for 386SXs

OS/2 Driver Support

32-Bit Toolkit

Rent Model IV

Windows 3 Driver Support

Booth #812

SOFTWARE DEVELOPMENT '92

If you need a debugger but have no room left in the lower 640 K of your 386 or 486 system, Periscope now has a new SOFTWARE-ONLY solution for you—Periscope/EM.

- Periscope/EM takes advantage of the extended memory you already have, rather than using any memory in the lower 640 K.
- No runaway program can corrupt Periscope/EM because it's write-protected.
- You don't have to use a slot since there's no 160 K to install.
- You can add an optional break-out switch to recover from crashes.
- Periscope/EM costs only \$299, half the cost of Periscope Model I, with most of the same functionality.

Periscope/EM requires 386 Mode MAX™, version 5.1 or later; a 386 or 486 system with about 300 K of extended memory; 320 K of memory between 640 K and one megabyte; DOS 3.0 or later.

New Debugging Tools

"I needed a means to debug interrupt handlers where I could really see what was going on. The hardware trace buffer is great. I was able to debug code in days that I have been trying to debug for months!"

... writes Peg Sestrith with Prime Computer, on why she chose Periscope Model IV.

If you need more than your current software-based debugger gives you, Periscope Model IV, with these advanced NEW features, may be just what you're looking for:

- Supports 386 and 486 systems running up to 33 M with its ICE-like capabilities.
- Real-time hardware trace buffer holds up to 16 K of events.
- Enhanced analysis and display of trace buffer makes you more productive.
- Periscope/EM functionality, built-in at no extra cost, saves you money.

Just call toll-free 800/722-7006 for details or to order.

The Periscope Company, Inc.

1197 PEACHTREE ST.
PLAZA LEVEL
ATLANTA, GA 30361
404-875-8080
FAX 404-872-1973



Real-time Periscope Model IV, shown with new 33MHz board and 486 pod.

COMPANY INFORMATION

Advanced Logic Research, Inc.

(PowerPro Array)
9401 Jeronimo
Irvine, CA 92718
(800) 444-4257
(714) 581-6170
fax: (714) 581-9240
Circle 1308 on Inquiry Card.

Compaq Computer Corp.

(Systempro)
P.O. Box 69200
Houston, TX 77269
(800) 231-0900
fax: (713) 374-1740
Circle 1309 on Inquiry Card.

Dell Computer Corp.

(433SE)
9505 Arboretum Blvd.
Austin, TX 78759
(800) 289-3355
fax: (800) 727-8320
Circle 1310 on Inquiry Card.

Tangent Computer, Inc.

(Multi-Server)
197 Airport Blvd.
Burlingame, CA 94010
(800) 223-6677
fax: (415) 342-9380
Circle 1311 on Inquiry Card.

Tricord Systems, Inc.

(PowerFrame)
3750 Annapolis Lane
Plymouth, MN 55447
(800) 729-5055
(612) 557-9005
Circle 1312 on Inquiry Card.



Introducing the first notebook computer designed to make Windows™ a breeze.

Just turn it on and go. It's that simple. The new TI TravelMate™ 3000 WinSX™ package is engineered to meet the challenges of running Windows on a notebook computer. That's why it comes with MS-Windows® 3.0 and MS-DOS® 5.0 already installed on the 60MB hard drive. So within seconds, you're into Windows and ready to load your application software.

But the TM3000 WinSX offers so much

more. Like clicking in and out of applications with a specially designed pointing device. An extra-large, easy-to-see cursor that keeps your place as you move from screen to screen.

And Battery Pro™. Designed to extend battery life when working in Windows, it suspends functions you're not using while keeping calendars and other background programs current. So you can pick up

where you left off.

Best of all, these Windows features, and more yet, come in the industry's smallest, thinnest and lightest 386SX™ 20 MHz notebook computer.

Finding out more is a breeze, too. For the name of a dealer near you, call 1-800-527-3500.

 **TEXAS
INSTRUMENTS**

MS-Windows and MS-DOS are registered trademarks and Windows is a trademark of Microsoft Corporation. TravelMate, WinSX and Battery Pro are trademarks of Texas Instruments Incorporated. 386SX is a trademark of the Intel Corporation.

© 1991 TI 71853

Circle 124 on Inquiry Card.



SOFTWARE

They manage files and disks, they customize workspaces, they take the drudgery out of maintenance: Praise be utility programs!

**STAN WSZOLA,
TOM THOMPSON,
AND D. BARKER**

on to handle the mundane but critical chores of managing files and the space where they live: utility packages.

Over the years, as operating systems have acquired a more extensive array of features—even old MS-DOS now has a shell and a tool for undeleting files—utilities also have become more capable. Venerable packages such as Central Point Software's PC Tools have kept up with the times largely by periodically expanding their repertoire of functions. Many newer packages, on the other hand, have stretched the traditional meaning of utility programs to include products that offer a customizable work environment. And with the popularization of windows, mice, and icons, utility packages have changed their look and feel, too.

Our roundup of utility packages reflects this diversity of approaches. For DOS utilities, we look at three mainstays of the genre, Norton Utilities 6.01, PC Tools 7.1, and XTree Gold 2.5. We also look at Mace Utilities and at two DOS shell programs, Wonder Plus 3.51 and Win-

Earl Weaver was the winningest baseball manager of his time because he knew how to use utility players. If the Orioles needed a long fly ball to bring a runner home from third, Weaver knew which man to send to the plate. On the bench, he always had a collection of specialists: a guy who could hit line drives to right, an expert at bunting, and a player who excelled at late-inning defense. Like Weaver, personal computer users have a roster of specialists they can call

dowDOS 3. Our choices for Windows 3.0 utilities include The Norton Desktop for Windows; hDC Computer Corp.'s collection of programs, Power Launcher, FileApps, and FirstApps; Metz Software's File F/X, a DOS-like replacement for Windows' File Manager; and WinTools, a Mac-like replacement for the Program Manager. In the Macintosh arena, we examine one package for the technically adept, Symantec Utilities for the Macintosh (SUM) II and another package, The Norton Utilities 1.1 for the Macintosh (NUM), for those less technically inclined.

Using these packages reminds us of playing with a set of nested dolls: You remove the top of one doll and find another inside; remove that doll's top and find yet another doll. In fact, these utility packages for DOS, Windows, and the Macintosh are so rich in features that you just might have to read the manuals to uncover them all. (To view the packages' most important capabilities, see the tables "Disk Managers: A Comparison of Tools" and "GUI File Managers: Main Features.")

In A Supporting Role

DOS UTILITIES

When DOS users look to the bench for help with file and disk management, they can choose from a variety of utility players. Some are comprehensive packages that handle everything from file operations to rescue operations; others offer a more modest collection of basic tools. With all the time and effort locked up in the files on your storage platter, you can't afford to be without at least one of these DOS toolkits.



THE NORTON UTILITIES 6.01

Besides making a poster boy of Peter Norton, The Norton Utilities has made DOS a more comfortable environment from which to manipulate files and

manage a hard disk. Version 6.01 follows in the footsteps of previous editions, offering fine-tuned versions of many old standbys from Norton 5.0. One welcome change is that Norton's utility programs now can run safely under DOS 5.0's new task switcher. Norton 6.01 also contains several new utilities and significant upgrades of a few old ones, plus a replacement for COMMAND.COM called NDOS (an adaptation of JP Software's 4DOS). NDOS includes such features as command recall, command aliasing, and a means of associating file extensions with applications so that the command processor executes the appropriate application when you enter a filename with a related extension.

NDOS can save 20 KB to 30 KB of memory if used in place of the COMMAND.COM that comes with DOS 4.x and earlier, but it doesn't use less memory than DOS 5.0's COMMAND.COM. (It does, however, provide the capabilities of DOS 5.0's DOSKEY utility.) All told, you'll need about 2.5 MB of hard disk space to install the full Norton package. The program files are installed in a proprietary compressed format that slows loading but saves disk space; you can expand one or more programs to improve loading speed.

The Norton Utilities may have changed hands (it now is marketed and supported by Symantec Corp.), but it still is the

■ WHAT THESE UTILITY PROGRAMS DO

Utilities handle the essential tasks of managing megabytes of files and the hard disks where they live. Their capabilities range from simple backups to disk doctoring and from basic file operations to automated file launching. A new breed of utilities aims to extend the graphical file management functions of Windows and the Macintosh.

■ WHAT YOU'LL LIKE

You've got hundreds, thousands of files, and you've got to keep track of them. You've got a hard disk you rely on. Utilities make it easier to keep your electronic office organized and protected, while letting you customize your system to match your work habits.

■ WHAT YOU'LL DISLIKE

Some utility packages might not work the way you do. A tool that is too arcane or requires too much learning time is less likely to be used. Under Windows on anything less than a 386, some of these packages make routine operations just too slow.

■ RECOMMENDATIONS

The Norton Utilities and The Norton Desktop for Windows are sure bets for most users looking for tools to enhance their systems. On the Mac, the Now Utilities provides a whole set of useful tricks. But our bottom-line advice is to decide which functions you'll use the most, then find the program that handles them best. Get a demo. The usefulness of any tool depends on how it feels to you.

package of choice for file recovery, and its disk and sector editor is second to none in power and flexibility. You can access a disk's diagnostic cylinder and split the screen, working in two sectors at the same time. When you edit a partition table, the program will do the necessary calculations for you, and a new memory-display option lets you copy conventional memory blocks to a file or sector. The improved Disk Editor also includes the ability to print the information being displayed, a great help when you're editing a corrupted disk. Equally important, the Disk Editor starts out working in a read-only mode to prevent you from accidentally corrupting data.

Norton's Image program saves FAT and directory data for later use in undeleting files, placing the data in a hidden TRASHCAN subdirectory on the disk. You can specify which drives to protect and how long to save deleted files. Image is faster than PC Tools' Mirror (Microsoft includes a version of the latter program in DOS 5.0). If you prefer, Norton can use Mirror's data instead of Image's.

The package also includes Filefix, a specialized data-recovery tool that diagnoses and repairs damage to dBase, Lotus 1-2-3 (versions 1A and 2), and Symphony files. The procedures for recovering data from a damaged file are highly automated; if problems crop up during this or any other procedure, context-sensitive help is available. Typing a command and pressing F1 pops up a window with a description of the selected command. Pressing F1 at a blank line brings up an index of all DOS and NDOS commands. The help screens are not well arranged, however, and the help screen for the "memory dump" feature of the Disk Editor simply reads, "This dumps memory."

As a concession to Windows users, Symantec includes a complete set of icons for use with The Norton Utilities' component programs. You must install these icons manually, however, because Windows' Setup Applications function does not recognize them.

The Norton Utilities 6.01 offers powerful features and fills many of the gaps that remain in DOS 5.0. Most of the present improvements are evolutionary: The utilities still retain the same look and feel of those in Version 5.0, but almost all have new options. Performance—among the best of DOS utility packages—and the program's ease of learning are key reasons why The Norton Utilities 6.01 is a must-have for any computer user whose system runs DOS.



PC TOOLS 7.1

Central Point Software bills PC Tools as the utility package that can do it all. The latest version has programs for everything from running a DOS shell to conducting a remote-control communications session. PC Tools runs as a stand-alone DOS package, but it also works well with Windows 3.0. It can create its own Windows workgroup and has separate icons for each component in the group.

The installation process is easier than it used to be; on-screen prompts tell you what you need to know and are simple to follow. You may install all or part of the package. A full installation requires 7.5 MB of hard disk space, even though much of the package is compressed with the bundled PKLite utility.

The package comprises seven modules: PC Shell, a set of DOS utilities that functions as a shell; Desktop Manager, a note pad, outliner, calculator, terminal program, and calendar rolled into one; CP Backup, a backup-and-restore utility for hard disks; PC Secure, a file-security program; Compress, a misnamed disk defragmenting program; Diskfix, a disk- and file-repair utility; and Commute, a remote-control communications program and file transfer utility.

CP Backup remains one of the most straightforward backup programs. You can easily set up the program by selecting drives and media types with the mouse and then identifying which drive you want to back up. The program accepts a variety of removable drive media (including tape drives and Bernoulli boxes) and lets you choose exactly which files and subdirectories to back up. The package's optional compression feature lets you choose between doing a quick backup or conserving valuable disk space.

PC Tools' Mirror utility can be a lifesaver. It makes a backup copy of the root directory and the file allocation table whenever it runs, storing two copies of the directory and FAT. If your directory is damaged, Mirror's companion program, Rebuild, can reconstruct the directory

using the information that Mirror saved the last time you ran the program. Rebuild also can rebuild your partition table, boot sector, and CMOS information. To protect yourself in the event that any of these areas becomes unreadable, Central Point suggests that you follow standard installation procedures for putting Mirror in your AUTOEXEC.BAT file so that it executes every time you boot up.

Compress, the PC Tools disk-optimization utility, is simpler than previous versions of the program. It looks and works like many other optimizers, displaying a series of colored blocks to graphically represent how files are distributed on the selected disk.

The newest addition to the package, Commute, lets you connect two computers using modems and a telephone line, a null modem cable, or a network. You must configure Commute on both machines, selecting the same connection method and designating one system as the master and the other as the remote machine. If you select a network connection, you can use your network login names; otherwise, you specify the COM port used and the type of modem. The Commute connection then becomes transparent, and the controlling computer can send or receive files, run programs, or perform software maintenance on the remote computer. Security features let you restrict access to the controlling or remote computer. Commute cannot transmit itself to a remote computer as LapLink Pro does, but it is a handy utility.

Despite its plethora of features, PC Tools is easy to use, and like The Norton Utilities, it works well under Windows 3.0. The package has too many manuals and lacks a central index, but the program's hypertext-like on-screen help file largely offsets this shortcoming. At only \$179, PC Tools is one of the great bargains in PC software.



WINDOWDOS 3

As its name suggests, WindowDOS is a memory-resident shell that gives you a

INTRODUCING DR DOS 6.0 THE DOS THAT CONQUERS SPACE... AND BEYOND.

*your
applications.*

DR DOS® 6.0 is here. A major upgrade to the award-winning DR DOS® 5.0, this is *the* DOS operating

system that conquers the limitations of your PC's memory and hard disk space. Fully DOS-compatible, with free product lifetime support, it's the best thing that ever happened to DOS.

*Give your
applications
more room
to run.*

DR DOS 6.0 lets you run even the biggest DOS and Windows applications. It loads itself into upper and high memory along with buffers, device drivers, TSRs, and network drivers – delivering consistently more memory than the competition on Intel 8088/86, 80286, 386 and i486 PCs and compatibles.

With DR DOS 6.0's optional file compression, a *typical 40MB*

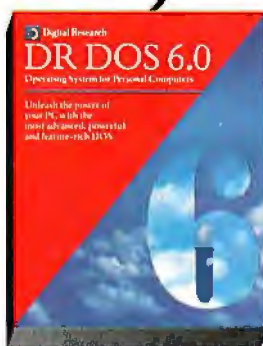

*hard disk
can hold up
to 80MB of
data!* You also get a high performance disk cache for dramatical-

*Make your
PC work for
you, not
against you.*

DR DOS 6.0 gives you the most advanced DOS technology, plus comprehensive password security to protect your system and data, on-line help and documentation, lightning-fast task switching for improved productivity, file recovery commands and much more.

*Get the
facts by fax:
1-800-955-DOS6
Request Document 6 0 2
Or call us at:
1-800-274-4DRI*

Expand your PC's universe with DR DOS 6.0. Let us fax you the facts, or call us for details and the name of the DR DOS reseller nearest you.



Digital Research®
WE MAKE COMPUTERS WORK

D R D O S 6 . 0

Digital Research and DR DOS are registered trademarks and the Digital Research logo is a trademark of Digital Research Inc. All other brand, product, or company names are trademarks or registered trademarks of their respective owners. Copyright © 1991 Digital Research Inc.

Circle 46 on Inquiry Card.

Disk Managers: A Comparison

Finding the right file and disk management program begins with analyzing your needs and comparing them against the features provided by the major products on the market. This table provides a good starting point for your search.

Product	The Norton Utilities 6.01	PC Tools 7.1	WindowDOS 3	Wonder Plus 3.51	Mace Utilities 1990.1
Company	Symantec Corp.	Central Point Software	WindowDOS Assoc.	Bourbaki, Inc.	Fifth Generation Systems
Price	\$179	\$179	\$69.95	\$95	\$149
Features					
Back up/restore disk	○	●	○	○	○
Caching	●	●	○	○	●
Change disk directory	●	●	●	●	○
Change file attributes	●	●	●	●	○
Change file's date/time	●	●	○	○	○
Compress files	○	○	○	○	○
Copy sector/FAT/boot file	○	●	○	○	●
Delayed file erase	○	●	○	○	○
Disk test	●	●	○	○	●
Display directory	●	●	●	●	●
Display disk information	●	●	●	●	○
Display file information	●	●	●	●	○
Display file size	●	●	●	●	○
Display system information	●	●	●	●	●
Display volume label	●	●	●	○	○
Encrypt/decrypt file	○	●	○	○	○
Find file	●	●	●	●	●
Format hard disk	●	●	○	○	●
Format recovery	●	●	○	○	●
Network compatibility	●	●	○	●	○
Park heads	○	●	○	○	●
File locking	○	●	●	●	○
Quick undelete	●	○	○	○	○
Safe format	●	●	○	○	●
Sector editor	●	●	○	○	●
Search for text	●	●	●	●	○
Sort directory	●	●	●	●	●
Undelete file	●	●	○	○	●
Unfragment disk	●	●	○	○	●
Virus detection	○	●	○	○	○
Virus vaccine	○	●	○	○	●
Windows compatibility	●	●	●	●	●
Wipe disk	●	○	○	○	○
Wipe file	●	●	○	○	●

window on DOS. It lets you create, copy, find, delete, and manipulate individual files or groups of files; you also can use it to format floppy disks and set your system's real-time clock.

You may run WindowDOS as a TSR program or as a stand-alone application.

Used as a TSR under DOS, it pops up within another application, but we couldn't get it to work as a TSR under Windows. As a stand-alone program under Windows, it works just as any other standard DOS application does.

Installation involves copying all the

files on the program disk into a WD3 subdirectory. You can configure the program from a menu; selections include defining the hot key that invokes the TSR version, establishing a password for file protection, defining the directory commands that control how files are dis-

of Tools

○ = No ● = Yes N/A = Not Applicable

XTree Gold 2.5 XTree Co. \$149	The Norton Desktop for Windows Symantec Corp. \$149	The Norton Utilities 1.1 for the Macintosh Symantec Corp. \$149.95	Symantec Utilities for the Macintosh II 2.1 Symantec Corp. \$149.95
○	●	○	●
○	○	○	○
●	●	●	●
●	●	●	●
●	○	●	●
●	○	○	○
○	●	N/A	N/A
○	●	○	○
○	●	●	●
●	●	●	●
●	●	●	●
●	●	●	●
●	●	●	●
○	●	○	●
●	●	○	●
●	○	○	●
●	○	○	●
○	○	○	○
○	●	●	●
○	●	N/A	N/A
○	○	○	○
●	●	○	●
○	●	●	N/A
○	●	○	○
○	○	●	●
○	●	●	●
○	●	●	●
○	●	●	●
○	●	●	●
○	○	○	○
○	○	○	○
●	●	N/A	N/A
○	○	○	●
●	●	○	●

played, selecting file or tree displays, choosing screen colors, sending control codes to the printer, and setting up the built-in text editor.

WindowDOS is more limited than the other programs in this category. It cannot recover data; nor can it use a mouse.

so you must type in commands. Although you can use the package with DOS 3.x and higher, it seems rather superfluous to use it with DOS 5.0, since the latter's built-in DOSSHELL system already performs many of the same functions.

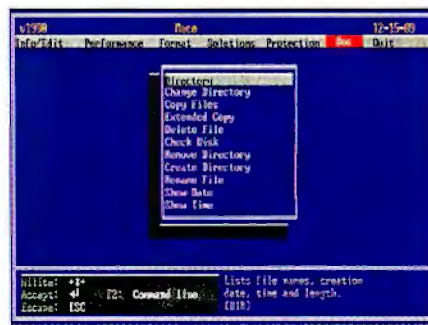

MACE UTILITIES 1990.1

Fifth Generation System's Mace Utilities is a no-frills package that concentrates on data recovery. The program opens with an easy-to-use menu bar that lists several submenus: Info/Edit, Performance, Format, Solutions, and Protection. The bar also includes an option called DOS, which acts as a shell for 10 DOS commands.

The Info/Edit submenu contains a utility called File Find for locating files, options for checking system statistics and monitoring hard disk fragmentation, and a sector editor named Muse. The latter lets you examine your hard disk in detail and is much more powerful than those in PC Tools and The Norton Utilities.

The Performance submenu lets you sort and move files, eliminate deleted directory entries, and unfragment your hard disk. Format's options are handy when you have to recover from mistakenly reformatting a floppy disk or hard disk. The Solutions option can perform more involved damage control, but it also can be dangerous in the wrong hands because you can easily make unintentional changes to your FAT or directory. Fortunately, Mace's installation program gives you the option of requiring a password before allowing anyone to use Muse.

Mace's Protection module offers two antivirus programs, a drive-parking routine, a file wiping function for completely erasing files, and an insurance function called RXBAK, which is similar to DOS 5.0's MIRROR command. RXBAK creates a backup of the boot sector and FAT, and can recover a deleted file, test a floppy or hard disk, and repair a file or disk. Two utilities, Textfix and Dbfix, let you restore damaged text and dBase files. The Remedy diagnostic utility can examine a disk drive and automatically relocate to safe sectors data stored in disk sectors that the program suspects are damaged. The option called Recovery System can examine and automatically repair the FAT, directories, boot records, and partition tables. As with Muse, you have the

The Mace Utilities doesn't have the polish of The Norton Utilities nor the breadth of PC Tools. But Mace outshines both of them as a first-aid kit for data recovery.



The initial program screen lists the files in the current directory of the default hard drive, the amount of space in use and the amount of space free on the chosen hard drive, the number of files and subdirectories, and a summary of memory in use and free in the conventional, EMS, and extended memory areas. But that is only the beginning. The program features a wide variety of what the manual refers to

Although the package lacks a data recovery utility of any sort, it does have security features, password protection for menus, and a master password for the system. It's not as comprehensive a package as The Norton Utilities or PC Tools, but it is a good choice if you need a simple hard disk manager that is easily configured to work the way you want. Like the other DOS packages reviewed here, WindowDOS 3 can be run in Windows 3.0's DOS box.

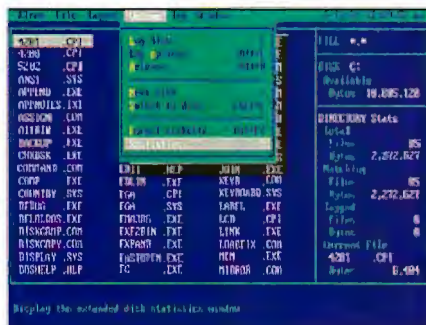

The program includes viewers for files created in over 30 applications; these viewers let you examine the contents of a file in its original format. Important additions this time around include viewers for WordPerfect, all versions of 1-2-3 up to release 3, WordStar, and Q&A. Another new feature is a facility that makes it easy to view, create, and decompress files that were compressed using the industry-standard ZIP format. You can even convert

During installation, you can elect to have XTree Gold scan your hard disk and build an application menu from its own list of more than 700 applications. The menu uses a superset of the DOS batch language and includes an integrated editor. Pull-down menu commands include Add, Move, Edit and Delete.) You can launch an application by just positioning a cursor on its name and clicking a mouse button. If your application requires certain environment variables or command-line parameters, you can write a batch file and install it in the menu. XTree isn't as well endowed as PC Tools or Norton Utilities, but it does provide all the tools you need for file and disk management.

Performance issues are critical with most Windows utilities, however, and many of these packages, while handy, are sluggish on midrange machines. If you've got a system with zip, you'll do fine, but users with run-of-the-mill 386SXs and hard drives will soon tire of staring at Windows' little hourglass icon. In fact, during testing the disk chugging grew tedious on some machines we used. Unless you're determined to work only in Windows, you'll fare better doing certain of these programs' operations outside the graphical environment. Norton's shell might not look that hot, but a good DOS utility can really cook with gas.



THE NORTON DESKTOP FOR WINDOWS 1.0

Fancy younger cousin to the celebrated Norton Utilities, The Norton Desktop for Windows is a collection of 20 programs that make Windows 3.0 more versatile. The package features replacements for Windows' File Manager and Program Manager, file viewers and other disk management utilities, a screen saver, and an icon editor. The Norton Desktop combines the features of three DOS utility packages—The Norton Utilities, The Norton Commander, and The Norton Backup—and adds a few more. The package is easy to install, but you'll need to set aside 5.6 MB of hard disk space before you begin.

One of Norton Desktop's greatest strengths is that the package makes it easier to manipulate files and launch programs within Windows. You can move icons from a drive window to the desktop for launching, and you'll find equivalents of the Apple Macintosh's Trashcan icon and Wipe utility. Disaster-recovery utilities and a backup program and scheduler that operate in the background provide protection should your cleanup efforts go too far.

In The Norton Desktop, the essential data-recovery programs (an Unerase program for files and an Unformat program for disks) are called into action when you click on an icon. The Norton Disk Doctor for Windows can diagnose common disk problems and recommend solutions. Its Emergency Disk lets you repair, unformat, or optimize disks and recover erased files, even when you're not running Windows.

The Norton Desktop's File Manager displays a split window listing both a directory tree and its attendant files. The File Manager, although easy to use, takes longer to load and unload than the Windows desktop. You gain entry to the display by clicking on a group of disk-drive icons listed down the left side of the screen. If you want to view a number of

drives or directories, you simply open the appropriate File Manager windows.

Double-clicking on any drive icon brings up the Drive Window display, which can include the Tree Pane directory listing, File Pane file listing, and View Pane file-contents viewer. Pane sizes are adjustable; you may save pane sizes and their positions, using them as default settings. From the package's Drive Window, you can select files singly or in groups, and click and drag the chosen files to other function icons. Dragging a group of files to the printer icon, for example, provides an efficient way of printing a group of files. You can delete files by dragging and dropping them onto the SmartErase icon, or copy or move files by dragging and dropping them into subdirectory folders in the Tree Pane (or by dropping them onto the proper drive icon). Another shortcut lets you highlight a file and choose a command from the File menu. When you select the options for copying or moving a file, a dialog box appears, and you can type in the path you want or select it from a subdirectory tree.

The Norton Viewer lets you quickly scan files from over 30 Windows and DOS applications, in their native formats. You simply drag the file icon to the Viewer icon or highlight a file and click the View button. Supported file formats include popular spreadsheet, word processor, database, and graphics files—among them Excel, Lotus 1-2-3, WordPerfect, Microsoft Word, AmiPro, dBase, and PCX, BMP, GIF and TIFF graphics files.

The Norton Desktop's built-in backup program includes many of the features found in the DOS version of The Norton Backup, including macros as well as incremental and differential backup capabilities. The program will keep track of how many incremental backups have been performed since the last full backup and perform backups according to a schedule that you establish. Because the software operates in the background, backups can be run without your supervision.

The Desktop's Scheduler utility enables you to launch a program or display messages one time or according to a schedule—hourly, daily, weekly, or monthly. The Quick Access utility lets you create graphical menuing systems. If, for instance, you arrange program icons into related groups, you can start the group's application by clicking on its icon. Groups may be nested, and icons within the group can be dragged onto the desktop for easier access.

Rounding out the package are several minor functions: System Information displays memory usage; Batch Builder pro-

vides over 100 Windows commands for creating batch files, dialog boxes, and menus to automate everyday tasks (the utility is based on the WinBatch shareware program); an icon editor and icon library; SuperFind, a text- and file-search utility; a screen saver; a scientific calculator; a file wiper; and Key Finder, a facility that shows you all the characters in each of the fonts available to you in Windows and displays them with the ASCII codes and keystrokes needed to insert them into your files.

The Desktop offers another layer of versatility, as well: You can customize its menus and keyboard shortcuts and add your own applications as menu items. The Configure module's main pull-down menu provides a broad range of user-selectable defaults, including password protection, preferences that control the appearance of the display, the options that require user confirmation before executing, shortcut keys, drive-icon selection and positioning, and choices that affect several of the Desktop's utilities.

The Norton Desktop for Windows improves the look and flexibility of Windows, especially where the File Manager, Task Manager, and user interface are concerned. If any utility package can be called fun to use, The Norton Desktop for Windows is it.

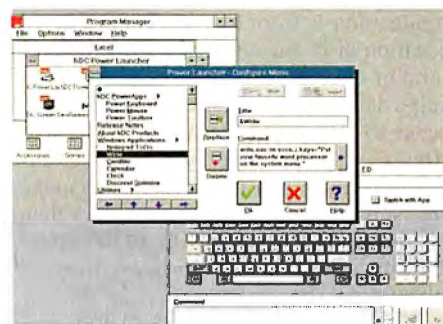

WINDOWS SUPPLEMENTS FROM HDC

HDC Computer Corp. has built a business around trying to construct a better Windows program than Microsoft. The company sells a series of packages that themselves contain a series of utilities. hDC's latest addition to its collection of multifaceted packages is Power Launcher, a companion to the Program Manager. Using hDC's own superset of Windows commands, scripting tools, menu maker, and macro recorder, you can control your computing environment in

GUI File Managers

Graphical file managers offer a varied set of features. The table below summarizes the principal capabilities of the graphical utilities reviewed here.

	Windows Utilities	Windows Utilities	Windows Utilities
Product	FileApps 1.0	File F/X 1.0 B	Power Launcher 1.0
Company	hDC Computer Corp.	Metz Software	hDC Computer Corp.
Price	\$129.95	\$129.95	\$99.95
Features	Windows File Manager alternative Disk viewer File swapper Text searching Undeletes files File encryption	Windows File Manager alternative Task switcher and applications launcher Text searching Undeletes files Screen saver Provides system information	Windows File Manager alternative Applications launcher Enhanced Windows commands Task manager Menu builder Scripting language Macro recorder Virtual desktop Provides system information

ways that are difficult or impossible to achieve in Windows.

As its name suggests, Power Launcher is a utility package whose main purpose is launching other programs and files; you determine how, when, and where an application is started up and the size and location of its on-screen window. It takes a bit of effort to get the hang of configuring a launch sequence, especially if you want to start multiple applications and document files. The package's Command Builder and macro recorder make this sort of customizing much easier than writing code, but even with all the pretty buttons and icons, the process doesn't always feel straightforward.

Power Launcher has a set of tools for redesigning your Windows workspace to include cascading menus that list your most frequently used commands. You then can use these menus in your applications, omitting options that you never use and putting the most important commands near the top of each menu.

Power Launcher also includes PowerApps, a function that lets you assign commands to the keyboard or mouse. These can be specific to an application or apply to all the programs you use. A module called Power Toolbox lets you assign commands to square buttons that can float anywhere on the screen. But beware: If you enjoy tinkering, you may find yourself spending hours changing the look of these buttons and icons.

If you want more control over your PC, Power Launcher's ability to automate tasks and its customization capabilities make the \$99.95 program worth the price and the effort of scaling the steep learning curve. Someone who needs to keep close tabs on financial transactions, for example, could set up Power Launcher to fire up an accounting program at a certain time of day, query a database or on-line information service, dump the data into a spreadsheet, and, if you really want to get tricky, zap the worksheet to a coworker's E-mail box. This is a slick package, but it's not for everyone. As its name indicates, Power Launcher is for power users.

For more mundane operations, hDC offers FileApps, a collection of mostly handy disk and file tools that replace or enhance Windows' built-in utilities. The File Enhancer Plus program, for example, handles the basic Norton-type routines such as copying, moving, deleting, and undeleting files; making directories; and changing file attributes without jumping back into File Manager.

Looking for files is easy with File Search, which can ferret out documents and applications by searching for a particular filename, file type, string of text, or date. You can feed it broad or focused search criteria; once File Search finds what you're looking for, it opens the file by launching the related application. File Search is nicely implemented, but if you have anything less than a fast 386, be pre-

pared for some waiting. On our test 16 MHz 386SX, for example, it took about 50 seconds to find a file on a crowded 40 MB hard disk; finding a file and launching the related application took about a minute and a half. If you know approximately where a file is hiding, you can improve performance by giving more detailed parameters, however.

The package also includes File Secure, for encrypting and decrypting data, and Disk Share, a program (developed by Traveling Software) that lets PCs share and swap files. FileApps's neatest component probably is Disk Viewer, a utility that displays a series of "bar graphs" depicting the contents of each subdirectory on your hard drive, so that you know at a glance where to start your disk maintenance. Using a magnifying-glass icon, you can scroll up these bars and get information on each file, then open it or drag it to the Trashcan.

hDC's older FirstApps is a less essential collection: fun, but not something likely to boost productivity. Memory Viewer, a precursor to Disk Viewer, provides a picture of how memory is allocated in Windows' real, standard, and enhanced modes. AutoSave, which as its name implies saves files at predetermined intervals, is a useful tool, and the package's alarm clock and calendar modules are better than the ones in Windows. WorkSets, which lets you group applications and files and access them with the

Windows Utilities

WinTools
1.0

Tool Technology Publishing

\$149

Windows Program Manager alternative
File manager
Drag-and-drop interface
Applications launcher
16 virtual desktops
Trashcan icon
Image Librarian for bit maps
Undeletes files
Screen saver

Macintosh Utilities

Now Utilities
3.0

Now Software

\$129

Extends the capabilities of the Macintosh System
Super Boomerang program
Applications launcher
Menu customizer
WYSIWYG menus
Alarm clock
Memory viewer
Performs periodic saves automatically
Password protection
Provides system information

File F/X doesn't really look like a Windows program, but it is cleanly designed and easy to use. It doesn't get bogged down trying to do too much, and it doesn't carry the heavy processing overhead of a GUI. Most operations involve clicking on names listed in trees or in windows. For people who want straightforward file management and prefer tree structures, this is a capable alternative to the Windows File Manager, affordably priced at \$129.95.

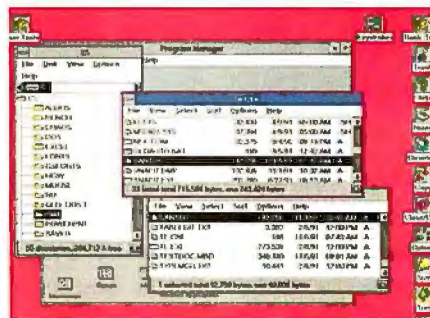

WINTOOLS 1.0

This nifty replacement for the Program Manager brings a little drag-and-drop Macness (and a new set of icons) to Windows. Fans of an object-oriented approach will prefer WinTools' way of managing files over the Program Manager's. You can drag a file icon to a tool icon to initiate an operation; for example, dropping a document icon on an application icon launches the application and opens the document. To delete a file, you simply drag its icon to the trash can; double-clicking on the trash undeletes the file. WinTools is big on customizable icons, which can depict applications, files, and operations.

This \$149 package has a few good launching capabilities, including a scheduler for automating program execution. A component called Big Sky provides 16 "virtual screens," each of which may hold a program. Big Sky is a good idea, but its implementation could be smoother and its interface more intuitive. WinTools isn't as comprehensive a package as some others in this category, but what it does, it does well.

MACINTOSH UTILITIES

Without getting too religious, we think it's fair to say that the Macintosh environment is pretty dang near complete, especially since the introduction of System 7.0.1. The Mac's Finder and its assorted tools have, to a large extent, alleviated the

press of a button, is a good idea; however, several BYTE readers have cited trouble with system lockups. And be forewarned that the Desktop module, which lets you craft customized start-up screens and backgrounds, could be a time-consumer for those prone to distraction. But it also can be used to set up an appointment calendar (complete with notes and reminder alarms) that you can display in the background. At \$99.95 for nine utilities, FirstApps has a reasonable cost per module, but most people will likely use only a few of the package's features.

dows utility for DOS disciples suffering from fear of GUIs. On the left side of the screen, File F/X presents a directory tree you can scroll through; on the right side is a list of icons representing the contents of your disk. This setup permits you to easily perform file management tasks: copying, deleting, and undeleting. Unfortunately, though, File F/X won't let you move files to a different directory just by dragging their icons to the appropriate location.

The package's undelete tool is handy; it shows you a list of deleted files and tells you whether you might be able to recover them. Don't expect to rescue any file deleted more than a few days earlier, though; chances are, DOS has written new files over them. The program's file-deletion component is straightforward; you can delete a group of files just by clicking on their names as you scroll down the list and then clicking on the Delete button.

File F/X has one of the fastest search utilities for Windows. On a very crowded hard disk, it found most documents in less than two seconds. The program lets you launch the related application after finding the file you're looking for, but this procedure is a little slower than if you launched the application from Windows.

The File F/X Task Manager is a combination program launcher and Windows customizer. It has its own "Run" line and will stack up a list of the 20 most recently issued commands.

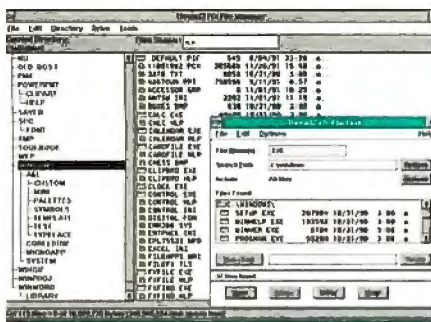

METZ FILE F/X 1.0B

A five-pack File Manager replacement that does everything except format disks, Metz Software's File F/X also is something of a throwback: It looks like a Win-



UTILITIES

need for software add-ins. But hard disks are another matter: Mac users, like other computer users, have tons of files on hard disks. Sometimes those disks go down.

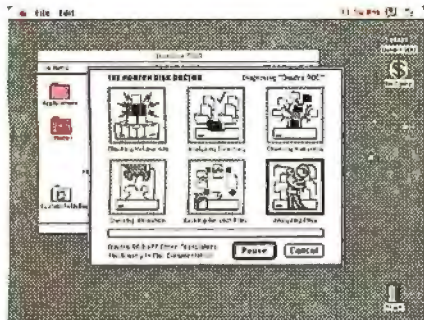

THE NORTON UTILITIES 1.1 FOR THE MACINTOSH

The Norton Utilities for the Macintosh started life at Peter Norton Computing, before the company was acquired by Symantec. The package primarily targets

technically unsophisticated Mac users—those folks who, when their hard disks crash, prefer not to get involved sorting out tracks, sectors, or file extents. They just want their files back, and if the software can accomplish this without making them sweat, so much the better.

The \$149 package deserves praise for providing two “crash” disks, ready-to-go bootable floppy disks containing the program’s crucial disk recovery software. Having a crash disk means you don’t have to horse around in an emergency: Recovery procedures begin the moment you slide the crash disk into the floppy drive and reboot. A red 800-KB floppy has System 6.0.4 installed and is for use with Mac Pluses through IICxs. A black 1.44-MB floppy has System 6.0.7 and is for use with Mac IICis through IIsis. PowerBook, Classic II, and Quadra owners, however, must plan ahead by first building a bootable System 7.0.1 floppy, then copying the recovery program to this floppy.

The heart of NUM’s software suite is the Norton Utilities module, which consolidates in a single program hard disk diagnostics and repair functions (Disk

Doctor), recovery functions for deleted files (Unerase), and accidental hard disk format restoration (Format Recover) functions. The Disk Doctor examines a drive’s volume information, directory, and file allocation structures, hunts for lost sectors, and performs extensive file analysis, identifying resource problems and data corruption by computer viruses, among other things. Unerase lets you get back a critical file you just threw into the trash and emptied. Format Recover is for that really big boo-boo: accidentally reformatting a second hard disk (the Mac OS prevents you from erasing a boot-up hard disk). Format Recover also is handy for copying files from a damaged hard disk before you start repair operations.

Despite its apparent nontechnical bent, NUM has a built-in, sophisticated disk editor for examining and modifying data on the drive. Version 1.1 adds System 7 smarts: The Disk Doctor understands the new directory and file structure, such as aliases, and you can examine a drive by simply dragging and dropping its icon on The Norton Utilities icon.

The Disk Doctor gets a thumbs up for

“... **ISYS** replaces ZyINDEX for DOS as the industry standard for unstructured DOS text retrieval programs.”† PC Sources 11/91

Text retrieval faster than a speeding bullet...

Usually, the time you want to find information most is when you’re in the middle of something. Without exiting your work, pop up ISYS, get what you need, then copy and paste it into whatever you’re working on!

Don’t take our word for it. PC Week, May, 1991, rated ISYS tops in flexibility and functionality, as well as file compatibility and quality of documentation.*

\$99 TRADE-IN OFFER: Send us your ZyINDEX disk and receive your ISYS replacement by return mail: \$395 value.

SEARCH CAPABILITIES

- Full range of capabilities: Boolean logic, Proximity, Wildcard and Phrase searches.

EASE OF USE

- Terminate-and-stay-resident (TSR) option; ability to run search without leaving your document.
- Activate word processing documents from within the search program.
- Cut and Paste to anywhere in your document.
- All functions from main menu. No need to return to DOS to execute functions.

ISYS
2.0

ZyINDEX
3.1 for DOS

YES **YES**

YES **NO**

YES **NO**

YES **NO**

YES **NO**

PERFORMANCE

- Consistently faster indexing and retrieval.*
- Network pricing based on concurrent usage.

TECH SUPPORT

- Unlimited toll-free technical support.

YES **NO**

YES **NO**

YES **NO**

Free **ISYS** Demo Disk:

1-800-992-ISYS
(1-800-992-4797)*

od

17th Floor, 3900 West Alameda Avenue, Burbank, CA 91505, (818) 972-1798 Fax (818) 972-1636 **ODYSSEY DEVELOPMENT**

*PC Week comparative review (May 20, 1991) revealed search times between 25% and 53% faster than ZyINDEX. **Circle 148 on Inquiry Card (RESELLERS: 149).** and index creation time 32% faster than ZyINDEX (tests performed by PC Week Labs on identical databases).

†PC Sources, November 1991

© 1992

More Computing Know How

Get the most from your computer—our books show you how.

Windows System Programming

The bible for Windows programmers. Includes the tools you need to program professional applications for operation under Windows. Contains sample applications with comprehensive documentation and background information. Also includes programming examples in C. Topics include using GDI, bitmaps and the color palette manager; using DDE (Dynamic Data Exchange) between applications; using Windows memory management; using the DLL (Dynamic Link Libraries) concept and more. 740 pp with companion diskette. ISBN 1-55755-116-2 #B116 \$39.95*

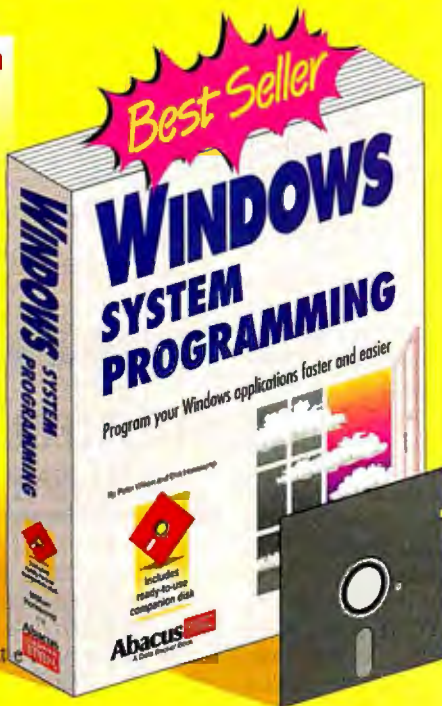

DR DOS 6.0 COMPLETE

DR DOS 6.0 Complete is an everyday user's guide to running Digital Research's brand new DR DOS 6.0 operating system. An encyclopedia of practical info, this is the most comprehensive DR DOS 6.0 reference book available. Shows you how to use DR DOS 6.0's new features, including: SuperStor disk compression, MemMAX memory saving, FileLink data transfer and much more. The techniques presented will make both beginners and advanced users more productive with DR DOS 6.0. Includes 3 1/2" companion diskette. ISBN 1-55755-144-8 #B144 \$34.95*



Intro to Windows Programming

Walks the programmer through the seemingly complex task of writing Windows applications. It introduces the reader to the overall concept of Windows programming and events using dozens of easy-to-follow examples. It's a complete introductory text for beginning or intermediate Windows programmers. Includes 3 1/2" companion diskette with example programs. #B139 ISBN 1-55755-139-1 \$34.95*



PC System Programming

An encyclopedia of PC technical and programming information. Features parallel working examples written in Pascal, C, Assembly and BASIC. Explains how to use extended and expanded memory, hard drives, PC ports, mouse drivers, graphics and sound. Also explains memory layout, TSR programs, DOS operations and fundamentals of BIOS. Includes complete appendices. 920 pages and 2 companion diskettes with over 1 MB of programs. #B036 ISBN 1-55755-036-0 \$59.95*

Turbo Pascal System Programming

Gives you "know how" to program faster, easier, tighter and better. Find out how to use Turbo for performing system programming tasks; writing TSRs; performing multitasking; using SAA windowing and implementing expanded and extended memory. Learn how Turbo generates machine code, handles the mouse, scans the keyboard, uses UNITS and OOPS, performs fast screen display and more. 750 pages with companion diskette of more than 800K of source code. #B124 ISBN 1-55755-124-3 \$44.95*

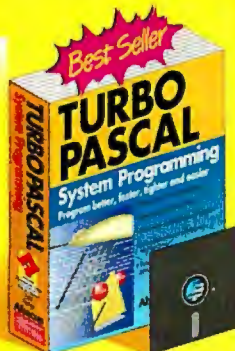

In US & Canada Order Toll Free 1-800-451-4319 EXT. 22

For fast delivery Order Toll Free 1-800-451-4319 EXT. 22, or FAX (616) 698-0325

☐ Yes, please rush the following items ☐ Yes, please rush your free P Catalog

Apply to my: ☐ Visa ☐ Master Card ☐ Am. Express / ☐ I have enclosed a check / M.O.

___ PC System Programming \$59.95 ___ DR DOS 6.0 COMPLETE \$34.95

___ Intro to Windows Programming 34.95 ___ Windows System Programming 39.95

___ Turbo Pascal System Prog. 44.95

MI residents add 4 % sales tax. In US and Canada add \$ 5 . postage and Handling.

*Foreign orders outside North America add \$ 1 3 surcharge or \$ 2 0 air mail per book.

Card#: _____ Expires: _____

Signature: _____

Name: _____

Company: _____

Address: _____

City: _____ State: _____ Zip: _____

Phone#: _____ Dept. 82

Available at most B. Dalton Booksellers, Walden Software, and Software Etc. and other bookstores nationwide. In the UK contact Computer Bookshops 021-706-1188 • In Australia contact Pactronics 02-748-4700

Abacus

Dept. B2, 5370 52nd Street SE
Grand Rapids, MI 49512

Orders: 1-800-451-4319 • Phone: (616) 698-0330 • Fax: (616) 698-0325

In US and Canada add \$5.00 postage. *Foreign orders outside North America add \$13.00 surcharge rate or \$20.00 air mail per book. We accept Visa, MasterCard or American Express.

Call or write for your free catalog of PC Books.

Circle 8 on Inquiry Card (RESELLERS: 9).

being both thorough and fast. It found all sorts of minor file problems on our IICI's hard disk—problems we weren't aware of, including a not-so-minor botched directory entry. It whipped through the 80-MB hard drive in several minutes, and repaired everything it found (after asking permission). The Unerase function, while adequate, sometimes stumbles when you're searching for specific files. It provides a list of common file types (for example, Word 4.0) that you pick to narrow its sweep through your disk's sectors. Unerase then uses the file creator and type information for this selection in its search operation. Unfortunately, if your application's file type isn't on Unerase's list (e.g., an Adobe Photoshop file), you're out of luck: The program can't search for that file.

To aid in file recovery, the File Saver cdev/INIT records the sector location and name of deleted files. NUM's Unerase function uses this information to accurately locate and restore a deleted file. A Disk Light cdev, true to its name, acts as a hard drive access light. It places a tiny disk icon in the menu bar; that icon

blinks during disk I/O. A Speed Disk application defragments your hard drive and also performs drive, disk, and file checks, mapping out the organization of data on the drive. On color Macs, this data map uses different colors to show the location of various files—files such as the System, suitcases, INITs, and applications. Speed Disk earns points for its ease of use, but unfortunately, the data map doesn't work with 24-bit displays. You get a big black blob in the window.

Two of NUM's functions were made superfluous because of changes introduced with System 7: Layout Plus (used to change the Desktop layout) and Directory Assistance (used to create and view folder contents). Both relied heavily on Finder 6.0.x's organization, which has changed drastically in Finder 7.0. This isn't a problem if you haven't upgraded to System 7, of course. However, the application that counts—the Disk Doctor—thoroughly understands System 7's file structures, and for those of us who have upgraded to the new OS, this is the one utility that matters. Despite some minor flaws, NUM's ease of use, speed,

and System 7 savvy make it our Mac disk utility of choice.

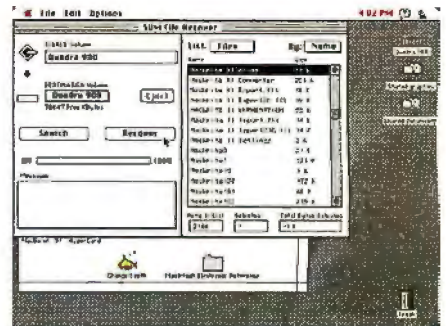

SYMANTEC UTILITIES FOR THE MACINTOSH II 2.1

SUM II is Symantec's original disk utility offering. Two floppy disks (one a bootable crash disk with System 6.0.7 installed) provide hard disk recovery tools, plus a bevy of utilities that can edit files or memory and encrypt data. SUM

DATA COMPRESSION LIBRARIES™

PKWARE's® Data Compression Libraries™ allow software developers to add data compression technology to software applications. The application program controls all the input and output of data allowing data to be compressed or extracted to or from any device or area of memory.

- All Purpose Data Compression Algorithm Compresses Ascii or Binary Data Quickly with similar compression achieved by the popular **PKZIP** software, however the format used by the compression routine is completely generic and not specific to the PKZIP file format.
- Application Controlled I/O and memory allocation for extreme flexibility.
- Adjustable Dictionary Size allows software to be fine tuned for Maximum Size or Speed.
- Approximately 35K memory needed for Compression, 12K memory needed for Extraction.
- Compatible with most popular Languages: C, C++, Pascal, Assembly, Basic, Clipper, Etc.
- Works with any 80x86 family CPU in real or protected mode. \$295.00
- No runtime royalties.

RUNNING OUT OF EXPENSIVE DISK SPACE?

PKZIP can help! **PKZIP** compresses your files to free up disk space and reduce modem transfer time. You can compress a single file or entire directory structures with a single command. Compressed files can be quickly returned to their normal size with **PKUNZIP**.

Software developers can reduce the number of diskettes needed to distribute their product by using **PKZIP**. Call for Distribution License information.

The included **PKZIP** utility lets you store compressed files as a single self-extracting .EXE files that automatically uncompresses when run. Only \$47.00



9025 N. Deerwood Dr.
Brown Deer, WI 53223
(414) 354-8699
Fax (414) 354-8559

WHY SOFTWARE COMPANIES ARE CHOOSING HARDLOCK™



Actual size shown.

Hardlock — programmable, algorithmic response and memory option — all in one

**GLENCO
ENGINEERING INC.**
SERVING THE SOFTWARE INDUSTRY SINCE 1979

270 Lexington Drive
Buffalo Grove, Illinois 60089-6930
(708) 808-0300 FAX 808-0313
1-800-562-2543



Developers Say...

"Since the Hardlock uses an algorithmic response chip, I am assured of the highest level of protection. Also, the optional programmable memory means I can keep custom configurations in Hardlock rather than in a file. I can protect my .EXE or .COM files directly and/or incorporate Glenco's high level language interface routines into my software. And, I feel confident I'll have Glenco's support if I use other programming languages."

Accountants Say...

"Hardlock provides our company with a healthier bottom line. Since our software can't be copied, our revenue has steadily increased. The unique programming board allows us to program the Hardlock in seconds. This ensures optimum delivery schedules from Glenco and a lower inventory cost for us. Hardlock's field programmable feature means a single Hardlock can protect more than one product."



End Users Say...

"Hardlock allows me to backup my software investment. I just plugged Hardlock into the printer card, connected the printer cable, and forgot about it. Since Hardlock doesn't require a battery, I am assured of reliability and no down time."



HARDLOCK™
The Preferred Protection System!

1-800-562-2543

H A R D L O C K

For a distributor in Europe contact: FAST Electronic GmbH 49-89-539800-20 FAX 49-89-539800-40

For International information circle 53, For End-User information circle 54 on Inquiry Card.

COMPANY INFORMATION

Bourbaki, Inc.

615 West Hays
P.O. Box 2867
Boise, ID 83701
(208) 342-5849
Circle 1420 on Inquiry Card.

Central Point Software, Inc.

15220 Northwest Greenbrier Pkwy.,
Suite 200
Beaverton, OR 97006
(503) 690-8090
Circle 1421 on Inquiry Card.

Fifth Generation Systems

10049 North Reiger Rd.
Baton Rouge, LA 70809
(504) 291-7221
Circle 1422 on Inquiry Card.

hDC Computer Corp.

6742 185th Ave. NE
Redmond, WA 98052
(206) 885-5550
fax: (206) 881-9770
Circle 1423 on Inquiry Card.

Metz Software

4018 148th Ave. NE
Redmond, WA 98052
(206) 869-6292
Circle 1426 on Inquiry Card.

Now Software

520 Southwest Harrison St., Suite 435
Portland, OR 97201
(503) 274-2800
fax: (503) 274-0670
Circle 1424 on Inquiry Card.

Symantec Corp.

10201 Torre Ave.
Cupertino, CA 95014
(408) 253-9600
fax: (408) 252-4694
Circle 1425 on Inquiry Card.

Tool Technology Publishing

1125 A St., Suite 107
San Rafael, CA 94901
(415) 459-3700
fax: (415) 459-1079
Circle 1427 on Inquiry Card.

WindowDOS Assoc.

P.O. Box 300488
Arlington, TX 76010
(817) 467-4103
Circle 1428 on Inquiry Card.

XTree Co.

A Division of Executive Systems, Inc.
4330 Santa Fe Rd.
San Luis Obispo, CA 93401
(805) 541-0604
Circle 1429 on Inquiry Card.

II caters to the more technically advanced crowd. The package's documentation mentions how to take snapshots of your drive's volume information and partition your hard drive using the SUM Partition utility. Obviously, there's nothing wrong with this, as long as you understand that the software expects users to be experienced.

SUM II and Symantec should take a bow for including a "panic section" at the front of the manual and outlining those pages in gray so that the section is easy to find. Included in this section are screen shots and step-by-step procedures for running diagnostics and recovering your files. These tips are quite useful if you bought SUM II because your hard drive conked out. This welcome innovation is offset by the fact that the recovery software on its crash disk demands that you customize the application with your name and company name. Users have two alternatives: Let the software write to your master crash disk in what's prob-

ably a panic situation or make a copy of the crash disk. If you choose the latter and your Mac is unusable because of a crashed hard drive, then you've got a lot of disk swapping ahead of you: a bootable System floppy, the two master SUM II floppies, and spares. Because this is not the sort of thing you should be doing in a stressful situation, you'd be well advised to buy SUM II before you need it and create a set of working floppies immediately.

SUM II's disk rescue software begins with the Disk Clinic application, which includes diagnostic functions, on-line help, and a facility for taking directory snapshots. The Disk Clinic also serves as a shell from which you can launch other SUM II applications and is the culprit that demands that your crash disk be customized. SUM's Recover program helps you first copy files from the damaged drive onto another drive or onto floppies, then repairs the drive. SUM's Shield cdev/INIT logs file deletions and their

locations so that you can restore accidentally trashed files. It also takes snapshots of the drive's volume directory, either at shutdown or when you press the correct key combination. Disk Clinic and Restore use these snapshots to retrieve files or re-create a volume.

Other ancillary applications include TuneUp, which defragments your hard drive; BackUp, which backs up your files to other disks; Partition, which splits a large hard drive into several manageable subsections; Encrypt, which encrypts folders and files and provides password protection; QuickCopy, which does fast floppy disk duplicating; and Tools, which edits files, disks, or even memory.

Most of SUM's applications work under System 7.0.1. Both the Disk Clinic and Recover were updated to cope with System's new file extensions. For example, Recover can deal with file aliases. However, you must turn off all system extensions (by holding down the Shift key when the Mac boots) when using the SUM Installer application to install SUM II on your Mac. An annoying glitch in the TuneUp application is that when it searches for INITs (part of a diagnostic display) it finds only those within the System Folder—it can't locate INITs in the Extensions or Control Panels subfolders. The main casualty here is the Tools application: It is incompatible with System 7.0, period. This is unfortunate, because Tools is one of SUM II's most powerful utilities. With Tools, you can examine where applications were located in memory, check device driver tables, and other exotica that advanced users are interested in and can use. The loss of Tools is crippling to SUM II's usefulness; we hope Symantec brings out a System 7.0.1-compatible version soon.

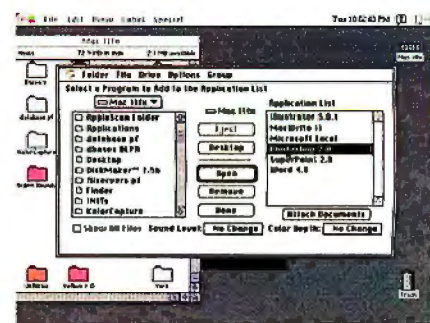

NOW UTILITIES 3.0

The Mac's native Toolbox always has offered the niftiest, fastest ways of working with files. (By Mac standards, the Windows File Manager and alternatives

are lame imitations.) Because Apple has done such a fine job with the Mac desktop, few Mac file management tools exist, and most Mac users have no interest in those enhancements that are around.

But one set of Mac enhancers does improve the workspace and make it easier to get jobs done: the Now Utilities. This collection consists of 10 modules that blend in so well with the Mac environment that you'd think Apple put them there.

One of the Now Utilities' slickest components is NowMenus, which lets you build submenus up to five levels deep. You can call up a menu bar anywhere on screen just by clicking the mouse. Designer menus are nice, but the coolest thing about this tool is that it lets you pull down an application's menu list without having to click on the File, Edit, or another menu choice. This one feature can save you literally hundreds of mouse clicks a day. Another utility gives you WYSIWYG font menus; pull it down and you see the fonts as they'll look within your application (Helvetica 17 is shown in Helvetica 17 for example). This feature isn't something everyone needs, but publishers and designers working with multiple typefaces and sizes will really appreciate it.

Now Utilities' MultiMaster replaces Finder; with it, you can launch applications from customizable menus or pop-up windows. Configuration isn't as easy as you expect with a Mac package, but once you set up your launch scheme, MultiMaster can save you time hunting for and opening files.

Less powerful but handy tools include AlarmsClock, which is similar to but more programmable than SuperClock; NowSave, which lets you tell your system when to automatically save your work (a small tool but one that can spare you much cursing); Screen Locker, a password-protected means of hiding information; Profiler, an analysis tool for dealing with system conflicts; DeskPicture, which lets you have a PICT or MacPaint image as your screen backdrop (Elvira, say, instead of a pattern); and Startup Manager, which lets you hone performance by determining the optimum order for loading System, Control Panel, and Chooser extensions.

A good collection is elevated to supremo status with Super Boomerang, the upscaled version of an old Mac favorite. This utility, which now resides in the Apple menu, is a navigational aid that grows in importance as your hard disk gets bigger or fills with files. It sets up a menu bar for doing the most frequent operations in the standard File dialog



Impressive any way you look at it.



Our Still Video Imaging Kits let you convert objects into digitized images, ready for use on Mac, PC and Windows programs like PageMaker™, Ventura™, Photoshop™, Persuasion™, MediaMaker™ and HyperCard™.

Impressed? Call 1-800-221-3333 ext. 313 for dealer locations and a free brochure.



Brand and Product names are trademarks of their respective holders.

Canon
STILL VIDEO

©1992 Canon Inc. U.S.A.
One Canon Plaza, New York, N.Y. 10022

box. The DirectOpen option replaces the Open command with a hierarchical list of files, making it possible to bypass the Open dialog box. When you open or save a file, Super Boomerang records what you did and adds the folder or file to its menus.

Super Boomerang also provides one of the fastest file finders available; in our unscientific tests with an 80 MB hard disk, it turned up files in less than a second. The search facility can hunt for a certain string of text or the date of a file's last modification. When it finds the file, DirectOpen launches the related application, too.

As one resident Mac user put it, the Now Utilities is worth the price just to get Super Boomerang. Getting all those other neat utilities makes this one of the best buys on the Mac market.

The Last Sector

With three sets of programs covering three different environments, it's impossible to single out an overall winner for this roundup of utilities. The best choice for you depends on what you want, what

kind of hardware you have, how much you use it, and how you work. For PCs and compatibles, The Norton Utilities still is the minimum requirement for data recovery. PC Tools remains the best value; it has nearly every tool you need in one integrated package and rivals The Norton Utilities for data recovery.

If you do any work with Windows 3.0, The Norton Desktop is a must. It corrects several of Windows' deficiencies and adds a tremendous amount of versatility. The other Windows packages we looked at generally improve on the Windows File Manager, but before buying any of them, you should get a demo and make sure the program works in a way that fits your computing habits. Some of hDC's packages contain a few tools most people won't ever use. WinTools, on the other hand, is a streamlined program that is easy to use and mostly intuitive. (Just because a program runs under Windows doesn't mean it's intuitive.) Many of the smaller packages, such as XTree Gold, are limited, but one of them may be all you need to quickly navigate your hard disk

or arrange your files. Don't buy a do-it-all package or an overstuffed toolkit; get only the functions you need.

The right utility can make all your ordinary tasks fast and painless, which will let you concentrate on your work rather than on configuring your system or searching a vast hard disk for lost documents. All the file and hard disk utilities in the world won't do a bit of good if you don't use them regularly. Set up a maintenance routine and stick to it. To paraphrase St. Francis of Assisi, treat your hard disk well, for it bears you up. To paraphrase Earl Weaver's remark about three-run homers, praise be the handy utility. ■

Stan Wszola, a BYTE Lab testing editor, is a veteran DOS user. Tom Thompson, a BYTE senior editor at large, has a B.S.E.E. from Memphis State University and is a certified Mac developer. D. Barker, BYTE Lab editor handling applications software reviews, has no hardware loyalties; he uses DOS, Windows, and Mac machines. You can reach them on BIX as stan, tom_thompson, and dbarker, respectively.

1dir+ Sticks With You Without Being GUI!

Being the first DOS Shell has enabled 1dir+ (Wonder Plus) to grow with the PC itself. Now run 1dir+ from an icon as the ultimate File Manager for Windows. No matter what your skill level, 1dir+ can be customized to grow with you.

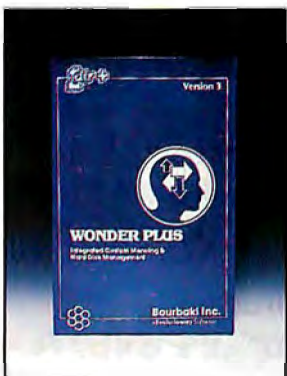

So, whether you live in DOS or Windows, 1dir+ 3.5 is the most flexible System Management Tool ever!



Bourbaki Inc.
rEvOLUTIONARY SOFTWARE

For more information call
1-800-BUY-1DIR or (208) 342-5849
(P.S. 1dir+ is a great Network front-end too!)

A MESSAGE TO OUR SUBSCRIBERS

FROM TIME TO TIME WE MAKE THE BYTE SUBSCRIBER LIST available to other companies who wish to send our subscribers material about their products. We take great care to screen these companies, choosing only those who are reputable, and whose products, services or information we feel would be of interest to you. Direct mail is an efficient medium for presenting the latest personal computer goods and services to our subscribers.

Many BYTE subscribers appreciate this controlled use of our mailing list, and look forward to finding information of interest to them in the mail. Used are our subscribers' names and addresses only (no other information we may have is ever given).

While we believe the distribution of this information is of benefit to our subscribers, we firmly respect the wishes of any subscriber who does not want to receive such promotional literature. Should you wish to restrict the use of your name, simply send your request to the following address.

BYTE Magazine

Attn: Subscriber Service
P.O. Box 555
Hightstown, NJ 08520



REPORT CARD				INFO WORLD	
Text Retrieval Software				ZyIndex Version 3.0	
	(Industry average)	(Your rating)	Ash Ben Version 4.2	Version 2.0	\$295
List price			\$495	\$139	
Performance	(75%)	()	Satisfactory	Excellent	Very Good
Capacity	(100%)	()	Good	Excellent	Good
Record processing	(100%)	()	Good	Satisfactory	Excellent
Search capabilities	(150%)	()	Poor	Very Good	Very Good
Speed	(75%)	()	Poor	Very Good	Very Good
Documentation	(100%)	()	Satisfactory	Very Good	Good
Ease of learning	(75%)	()	Poor	Very Good	Very Good
Ease of use	(75%)	()	Poor	Satisfactory	Very Good
Error handling	(50%)	()	Good	Satisfactory	Excellent
Support	(50%)	()	Satisfactory	Excellent	7.5
Support Policies	(50%)	()	Good	Excellent	8.5
Technical support	(150%)	()	8.0	8.3	
Value					
Final score					

#1 Text Retrieval Software

"Powerful and flexible search capabilities; extremely easy to learn and use."

—Patrick Marshall

InfoWorld, August 5, 1991

Finds needed information quickly.

ZyINDEX simultaneously searches all files, thousands of pages, entire networks, with results in less than 3 seconds!

Searching is easy. To find a word, just type it. Instructions are clear and readily available.

Versatile. Powerful. ZyINDEX provides the widest range of search techniques:

- Boolean Logic • Thesaurus
- Comments • Phrase Searches
- Numeric Range • Field Searches
- Wildcards • Conceptual Searches
- Proximity Searches... and more.

Prepare your entire drive for searching with just one keystroke. Ideally suited for networks and frequently changing text.

ZyINDEX finds every occurrence of your search request.

- Select any file for viewing.
- Browse or jump from hit to hit.
- Copy, paste and print.

Available for DOS, Windows and UNIX. Supports WordPerfect, Word and most other word processor formats.

ZyLAB

a Division of Information Dimensions, Inc.

100 Lexington Drive
Buffalo Grove, Illinois 60089
(708) 459-8000
FAX (708) 459-8054

Call 1-800-544-6339
Demo disk available

BYTE Free Demo Download
DEMOLINK 617-861-9767*

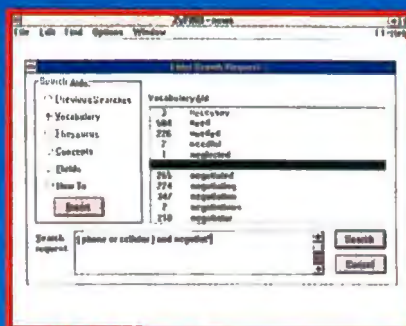

Type a search request.

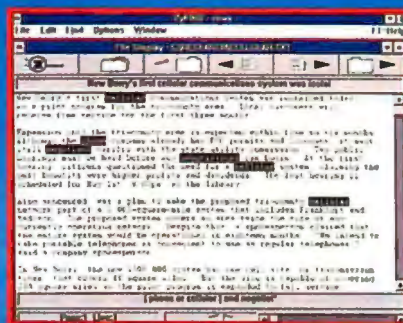

View file with hits highlighted.

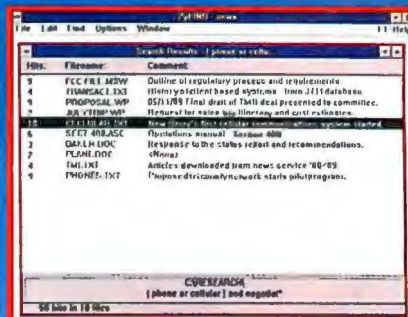

List of files found.



NATURAL

A Wider Vista of Reliable Electronic



*South Sister, Middle Sister, and Broken Top Mountains
- Oregon Cascades*

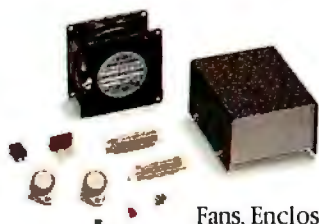

Fans, Enclosures,
and Components



Toshiba 1.44MB 3.5"
Floppy Disk Drives



Weller Soldering Stations

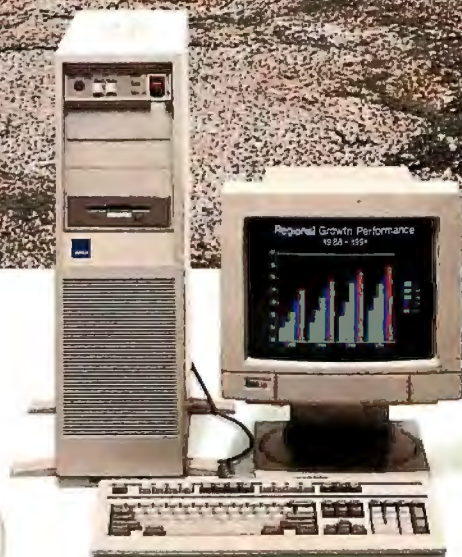

Jameco 8088, 80286 and 80386
Computer Kits



Please
refer to
Mail Key 1
when
ordering

Terms: Prices are subject to change without notice. Items subject to availability and prior sale. Complete list of terms/warranties is available upon request

RESOURCE.

Products

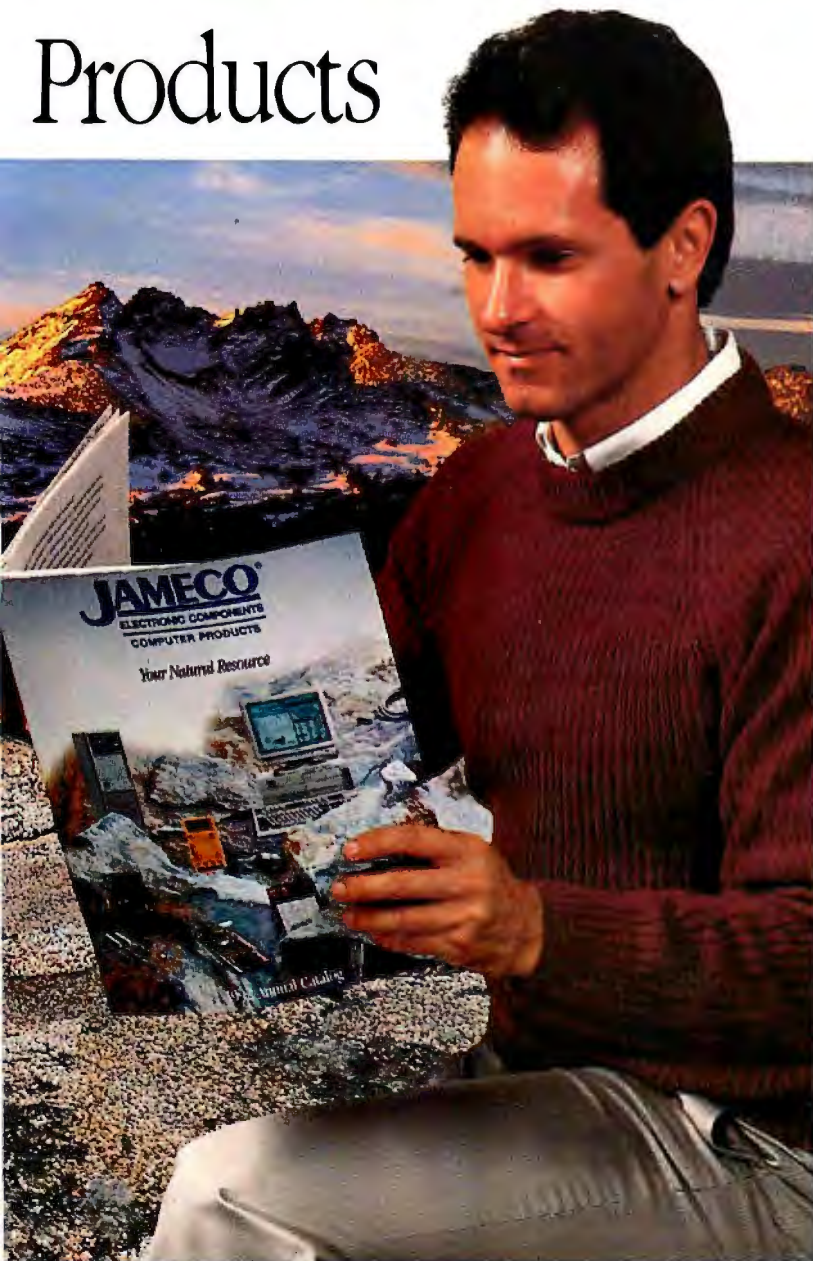

**Get Your Free
Jameco Catalog
Today. Call Our
24-Hour Hotline
1-800-831-4242**

Our catalog is a natural resource for all your computer and electronic product needs. You'll find over 4000 different items in this easy-to-use source book. Whether you want the latest computer kit, computer upgrade component, or accessory.... integrated circuits, test and measurement equipment or a special technology book, you'll find it at the most competitive price. And this wide selection is backed by our record of assured quality and solid customer support.

For 16 years, Jameco has been the resource of choice for large and small businesses, schools and universities, government, and individuals. And we make buying as natural as one phone call. Use our 24-hour order processing, toll-free 800 number and fax, BBS access and expedited shipping.

Let us become your natural resource today. Call now for our latest catalog. When you're ready, shop by phone or stop by our catalog-store/headquarters located in Belmont, CA, serving Silicon Valley and the Stanford Technology Park area.



Books



Integrated Circuits
and RAM Modules



Jameco 16MHz
80386SX Motherboards

JAMECO®
ELECTRONIC COMPONENTS

COMPUTER PRODUCTS

13 Shore Way Belmont, CA 94002
1-800-831-4242 (415) 592-8097
FAX: 1-800-237-6948

Circle 63 on Inquiry Card.

HARDWARE

Laser Muscle: Five Printers Built to Handle Networks

ALAN J OCH

Sharing printers has long been one of the biggest advantages of networking workgroups and offices. Unfortunately, while network operating systems offer benefits such as print-job spooling, and third-party products such as Intel's NetPort let you connect your printer directly to the network, midrange laser printers can buckle under the demands of high-volume networks. With slow processing speeds and low-capacity paper trays, six- or eight-page-per-minute laser printers provide a questionable benefit in shared environments.

Fortunately, in the last year a new generation of high-speed, high-volume laser printers arrived, with the quality advantages of desktop laser printers plus enough durability to handle a quarter-million pages a year. In this roundup, I look at five such printers designed for networks that produce everything from correspondence and spreadsheets to PostScript-based desktop publishing. These printers also accommodate PC or Mac shops or companies that run a combination of both.

For the main roundup, I looked at Eastman Kodak's EktaPlus 7016PS, Facit's P5160 LaserPrint-16, Hewlett-Packard's LaserJet IIISi, and IBM's LaserPrinter 10L. I also evaluated QMS's behemoth QMS-PS 2000, a 20-ppm scorcher whose price and performance fall outside the class of the other four printers (see the text box "QMS's Big Gun" on page 204).

Three other new network printers weren't available in time for testing but should be on the market by the time you read this review: Alps America's 16-ppm LSX1600, Xerox's 45,000-page-per-month 4213, and Texas Instruments' RISC-based MicroLaser XL Turbo.

I chose this main sample with the following general criteria: All four printers have an engine speed of 10 to 20 ppm and a monthly duty cycle of 20,000 or more prints. Each supports PostScript, and all are priced under \$10,000 in their PostScript configuration. Finally, I concentrated on the market's latest offerings by choosing models that began shipping since last summer.

I allowed two exceptions: Kodak rates the EktaPlus at only 15,000 pages per month, and the LaserJet IIISi began shipping last spring. Because of the prominence of each of these printers, I decided they were important to include.

Network Ready

As a class, these printers have a lot in common. Besides engine speeds that range from two to four times faster than those of personal laser printers, the network models typically rely on fast 68020 or RISC processors to help PostScript jobs move along swiftly.

In addition to standard Centronics parallel and RS-232 serial interfaces, some of these printers also offer AppleTalk, Ethernet, and Token Ring ports, which allow for direct high-speed connections to networks. This releases the printers from the shackles of the maximum 10-foot-long parallel cable connection to the print server.

The prime benefit is efficiency. Printers can now reside near where work gets done and pump out text and graphics with a minimum of I/O bottlenecks. And centralized printing means more than stringing together PCs, Macs, and even minicomputers or mainframes. Universal access to a sophisticated printer helps a company present a consistent corporate image. Each staff member has access to

the same typefaces for correspondence and reports so customers don't receive different-looking correspondence from each department.

Consolidation can also mean lower equipment costs. You need to stock only





a single set of consumables when there's one printer in the office. And in space-cramped quarters, real estate is not grabbed by multiple printers.

There is a downside to networked printing, however. With centralization

comes vulnerability when there is a breakdown. Paper jams, insufficient toner, and mechanical failures are bad news that quickly spreads throughout the organization. Also, the price entry point is steep. Plan to spend between \$4000

BYTE ACTION SUMMARY

■ WHAT NETWORK PRINTERS DO

These PostScript-compatible laser printers provide fast performance, sharp print quality, and high duty cycles for shared printing environments.

■ LIKES

Sophisticated processors and engine speeds that average 16 ppm, flexible network connections, and high-volume paper-handling abilities.

■ DISLIKES

Disappointing PostScript processing times and inadequate paper volumes in some models.

■ RECOMMENDATIONS

Hewlett-Packard's LaserJet IIISi bested its direct competitors in performance and offered impressive print quality for a competitive price. If heavy traffic on your network justifies the fastest in processing power, consider the pricey QMS-PS 2 0 0 0.

and \$7000 for a PostScript-equipped networked printer.

How do you decide whether a networked laser printer is right? First, look at your organization's print volume. If the network won't generate 20,000 or more pages per month, a network-class printer may be overkill. Also, consider the kinds of work your staff produces. For example, if one or two people regularly produce graphics while everyone else churns out straight Courier text, a centralized printer may be more costly and less efficient than two low-cost laser printers or a laser printer and a 24-pin dot-matrix combination. Finally, some individuals or workgroups—a personnel department, for example—simply can't cope with the lack of privacy inherent in networked printing.

Test Suites

For those who can benefit from a shared printer, deciding on the best model is similar to choosing other types of laser printers. First, look for a printer with a rated engine speed that is efficient for your organization. Keep in mind that these ratings tell you only approximately how fast one-font text documents can be

POSTSCRIPT PROCESSING INDEX

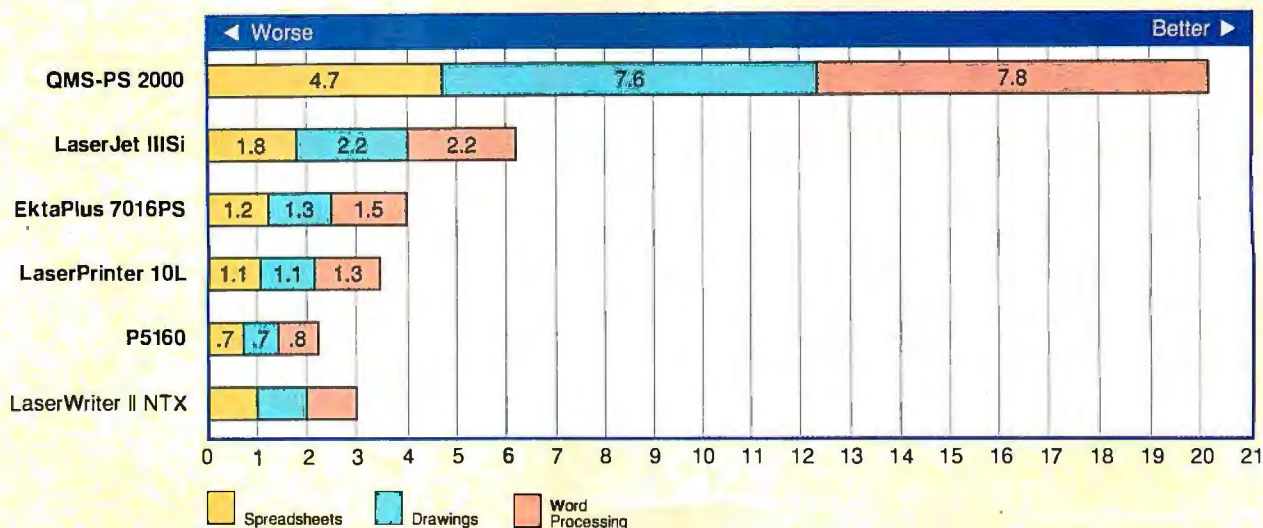

The BYTE PostScript test suite, which was built on industry-standard tests created by Genoa Technology, compares PostScript capabilities running spreadsheet, drawing and illustration, and word processing applications. Within the primary printer group, the LaserJet IIISi prevailed in each category. All results are indexed to the Apple LaserWriter IINTX (which equals 1 for each test). Longer bars indicate better performance.

produced. I decided to create a more realistic test: a 20-page text file within Ami Pro with Times Roman body type, a heading in Helvetica, and subheads in Helvetica bold.

Similarly, if PostScript is important to your business, pay special attention to the printer's processor. I tested PostScript speed and compatibility using the test suite the BYTE Lab compiled for "Pennywise PostScript" (October 1991 BYTE) (see the figure). Built on industry-standard tests created by Genoa Technology, this suite accurately compares PostScript capabilities running real-world applications in three categories: spreadsheets, drawings and illustrations, and word processing. Each printer ran true Adobe PostScript Level 1.

For some companies, printer quality is even more important than processing speed. From the hundreds of pages of output, I compared the text and graphics quality of each printer. All performed admirably, although some of them offered embellishments that improved the look of 300-dot-per-inch output with edge-smoothing algorithms and fine-graintoner.

Finally, manufacturers offer a wide range of accessories designed to make network printing efficient (see the table). Check monthly duty cycles, paper-tray sizes, and input port options to find the best printer for your needs.



EktaPlus 7016PS

In terms of print speed and quality, the Kodak EktaPlus 7016PS is a strong competitor. It ranked first in the 20-page text test and second in the PostScript suite. A 16-MHz 68010 processor powers the printer.

The EktaPlus shone when printing halftone images or charts with intricate crosshatches. The printer's ability to reproduce similar gray tones was the best in this group. Gray tones ranged smoothly from white to black with little or no banding between different weights. Also, the printer never failed to pick up details in images with shadows, while some of the competitors obscured these

details in solid black. Overall, it presented a look of clarity and elegance in graphics that would grace business correspondence and collateral literature.

Text quality, while high, didn't always match the sharpness of the leaders in that category, namely the LaserJet IIISi and the IBM LaserPrinter 10L.

The EktaPlus's setup is the most demanding of the group. Plan on spending about 30 minutes to install toner cartridges, chargers, fuser wicks, and a delicate photoconductor belt. Fortunately, the manual offers illustrations and clear instructions that help the tedious process progress smoothly. Kodak rates toner life at 4000 pages; a replacement toner kit costs \$115. Replacement photoconductor kits cost \$75.

Serial and parallel ports come standard with the printer; an AppleTalk interface is a \$195 option. With additional ports installed, you can connect up to four computers directly to the printer, which uses its print buffer to queue incoming jobs. Standard emulations are the HP LaserJet Series II, Epson FX-80, IBM Proprinter, Diablo 630, and HP 7475A graphics plotter. The printer does not offer automatic emulation switching, but you can change settings via a supplied utility or the front panel. Thirty-five Adobe fonts come standard, and font cards, priced from \$150 to \$200 each, provide additional choices.

continued

HOT WINDOWS PRINTING!

Quality

Speed

Value

Affordability

Compatibility



WISH LIST TECHNOLOGY

W

ish all you want, but your standard 300-dpi business printer just isn't designed to be a high-performance Windows™ printer. That's why LaserMaster™ created our new WinPrinter™ line—the first business printers specifically designed for optimal Windows printing. Our new WinPrinters give you:

✓ FAST WINDOWS PRINTING

Our new WinPrinters give you the fastest Windows printing in the industry. Even your complex pages print in seconds, not minutes.

✓ 400 OR 800 dpi QUALITY

Today's graphically rich business documents need more than 300-dpi resolution. Our new WinPrinters provide 400- or 800-dpi output for sharper text and crisper graphics to make all your documents more effective.

✓ UPGRADABLE TECHNOLOGY

The WinPrinter's power comes from intelligent software instead of an expensive controller. This technology taps into the existing processing power of your '386 or '486 for increased printing performance without reducing your system performance. This design also gives you three ways to upgrade your WinPrinter: (1) when you upgrade your CPU, you'll automatically upgrade your WinPrinter, (2) as Windows improves (Version 3.1), so will the performance of your WinPrinter, and

Circle 66 on Inquiry Card (RESELLERS: 67).

(3) you can add future WinPrinter advances with a simple software upgrade.

✓ THREE PRINTERS IN ONE

Our new WinPrinters are really three printers in one. You can get fast, high-resolution printing from PostScript®, a direct Windows GDI driver, or PCL print modes.

✓ EXPANDED FONT CAPABILITY

All WinPrinters come with 50 premium PostScript Type 1 typefaces so you can give your message the perfect typographic look. And our advanced font-management technology means never having to download fonts again.

✓ AFFORDABLE WINDOWS PRINTING

Whatever your need, LaserMaster has a WinPrinter for you. Our WinPrinter 400 provides fast, 400-dpi output at just \$1,995. Our WinPrinter 800 provides fast, 800-dpi output at just \$2,795. And our \$995 WinJet™ 800 gives you the option of using your HP LaserJet II or III as a fast, full-featured, 800 dpi WinPrinter.

LASERMASTER can make your business printer dreams come true. Call us today to see how our WinPrinters can turn *your* Windows printing wishes into reality.

LM® **LASERMASTER™**
TURBORES PRINTER DIVISION

CALL TODAY:
800-365-4646
OR
612-944-9330

DEPT.
02C

©1991 LaserMaster Corporation. LaserMaster is a trademark and the LM Logo and TurboRes are registered trademarks of LaserMaster Corporation. PostScript is a registered trademark of Adobe Systems, Inc. All other product or brand names are trademarks or registered trademarks of their respective holders.

MORE: SPEED, FONTS & RESOLUTION!

NETWORK PRINTERS COMPARED

A variety of processors, paper capacities, emulations, and other features can help you match a printer to your network's needs. Data is for PostScript configurations.

	EktaPlus 7016PS	LaserJet IIISi	LaserPrinter 10L	P5160 LaserPrint-16	QMS-PS 2000
Price (for base PostScript configuration)	\$5535	\$6595	\$3693	\$2889	\$15,995
Memory					
Standard	2 MB	2 MB	2 MB	2.5 MB	8 MB
Maximum	4 MB	17 MB	9 MB	4.5 MB	16 MB
Duty cycle (monthly)	15,000	50,000	20,000	25,000	70,000
Paper input capacity					
Standard	250 sheets	1000	700	250	500
Maximum	500 sheets	1000	700	750	1500
Output-tray capacity	200	500	250	250	1500
Processor	16-MHz 68010	AMD 29000 (RISC)	16.7-MHz 68020	68000	25-MHz R-3000 (RISC)
Engine					
Manufacturer	Kodak	Canon	Lexmark	Sharp	Ricoh
Speed (pages per minute)	16	17	10	16	20
Standard interfaces	Centronics and RS-232 or RS-422	RS-232, RS-422, Centronics	Centronics, RS-232	Centronics	AppleTalk/RS-422, RS-232, Centronics or Dataproducts parallel
Optional interfaces	AppleTalk, Centronics, RS-232, RS-422	Ethernet, Token Ring, AppleTalk	Ethernet, Token Ring	RS-232, RS-422, AppleTalk	Ethernet: TCP/IP or DECnet
Emulations	Adobe PostScript, HP PCL 4, HPGL, Epson FX-80, IBM Proprinter Diablo 630	Adobe PostScript, HP PCL 5 (includes HPGL/2)	Adobe PostScript, HP PCL 4, IBM Personal Data Stream, IBM-GL, and HPGL (PCL 5 optional)	Adobe PostScript, HP PCL 4 (IBM Proprinter, Epson FX-80, and Diablo 630 optional)	Adobe PostScript, HP PCL 4, HPGL

Although the printer fared well in speed and quality, I found its paper-handling abilities lacking. The standard input tray holds 250 sheets. An optional 250-sheet letter-size tray costs \$75. Paper travels along a straight-through path to a skimpy, 200-sheet output tray. When the tray is placed in its upper brackets, output collects in neat stacks, but in last-page-first order. The printer will stack pages in face-down, sequential order, but this requires some gymnastics: The sheet leaves the exit slot and flips end over end into the face-down position. In the process, the page must avoid the power cord, which sits at the edge of the paper's path. With large jobs, the pages stacked in a messy pile.

Kodak combined the printer with a photocopier, which potentially may mean even more cost and real-estate savings for some companies. However, I question the value of this bare-bones copier. It can't enlarge, reduce, or collate pages. Also, you must stop a print job to make copies, which could hinder busy networks. I'd prefer an EktaPlus sans copier, at a lower price.



LaserJet IIISi

Hewlett-Packard's hefty 130-pound LaserJet IIISi set the pace for speed in this roundup. Thanks in part to its AMD 29000 RISC processor, the printer completed the demanding drawing test in the PostScript suite in just over 15 minutes, which was two times faster than two of the contenders. Similarly, the 20-page text test averaged 98 seconds, just under the EktaPlus's pace-setting time.

Parallel and serial interfaces are standard. HP also sells optional cards that

easily slip into I/O slots and provide direct connections to AppleTalk (\$275), Ethernet 802.3 (\$695), and Token Ring (\$895) LANs. The IIISi supports Novell NetWare and 3Com 3 + Open.

Overall, the IIISi printed sharp, well-defined text and graphics. The blacks didn't always show the same level of contrast as in the IBM LaserPrinter output, but edges were clear and generally free of stray toner dots when viewed under a magnifying glass. The printer also did a fine job of printing grays, but it provided slightly less definition than the EktaPlus.

Print quality is aided by two factors. The first is Resolution Enhancement, the antialiasing algorithm HP first introduced with the LaserJet Series III. This technique helps smooth the stair-step "jaggies" that can crop up along type edges and bowls. Also, the IIISi uses a microfine toner that lets the print head deposit more dots of toner per square inch for added density and sharpness. HP ratestoner cartridges for 8000 pages.

The printer ships standard with two 500-page paper trays. The output tray holds 500 sheets and includes a sensor to

Open new windows with TI microLaser™ printers.

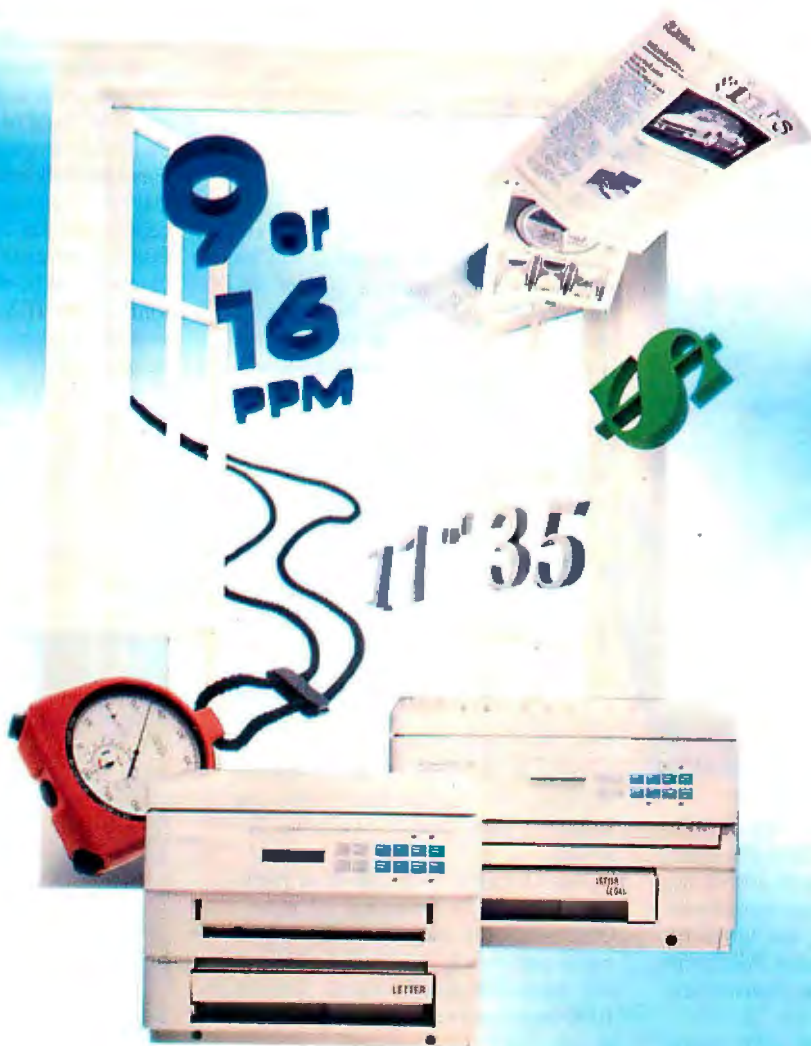

And get powerful fonts and graphics, ease of use and more speed than ever.

By now you've heard how fast and easy Microsoft® Windows™ makes it to tap all that PC power you've got on your desk.

Well now there's an affordable, easy way to put that power on paper — microLaser from Texas Instruments.

Right out of the box, microLaser comes with what you need to print the dazzling pages of text and graphics you've dreamed of.

Just plug it in and go.  POST

That's because microLaser PS models come with PostScript® software from Adobe® and the memory it takes to use

it. Plus you get your choice of either 17 or 35 scalable fonts, starting at just \$1,399*.

New model. More speed. Same price.

When it comes to print speed, the new microLaser Plus zips along at 9 ppm. If you need a shared printer solution, turn to the 16 ppm microLaser XL.

If all that isn't enough, just look at what else you get with microLaser. It's the smallest printer in its class. It handles more paper and envelopes in more ways. And it supports more than 4,000 software packages, including your Windows applications.

So when you add it all up, you'll understand why the power of your ideas needs the power, convenience and economy of microLaser. Let microLaser open new windows for you.

For the name of the nearest dealer, call **1-800-527-3500.**

 **TEXAS
INSTRUMENTS**

*TI's suggested retail price. (Dealer prices may vary.) microLaser is a trademark of Texas Instruments Incorporated. Microsoft is a registered trademark and Windows is a trademark of Microsoft Corporation. Adobe, PostScript and the PostScript logo are registered trademarks of Adobe Systems, Inc. © 1991 TI 71860

Circle 125 on Inquiry Card.

QMS's Big Gun



Based on a 25-MHz Mips R-3000 RISC chip, the QMS-PS 2000 takes networked printing to a level beyond typical 10- to 20-page-per-minute printers. For example, the QMS-PS 2000 ran through the entire PostScript test suite three times faster than the next best printer.

Performance isn't the only reason this printer casts a large shadow. Looking more like an upright refrigerator, the QMS-PS 2000, with its optional paper feeder, stands 4 feet high. In addition to sufficient overhead clearance, the unit requires about 2 by 3 feet of floor space. Fortunately, the assembly sits on wheels that let you transport it easily if changes in network topology require you to move the printer.

With its input and output options, you can load 1500 sheets of paper and not worry about an overfull output tray until your network has printed all the pages. Toner lasts about 10,000 pages, depending on page coverage. A word about toner: The QMS-PS 2000's performance deteriorates when toner is low. Once the low-toner warning light appeared, I found that the printer's times fell 50 percent.

Those who value print quality as highly as speed will be a little disappointed. The QMS-PS 2000 produced

sharp graphics images and accurate ranges of grays, but the density of its blacks wasn't as solid as that of the LaserPrinter 10L. Also, the edges of text weren't as clearly defined as those of the LaserJet IIISi or the LaserPrinter 10L. Nevertheless, the QMS-PS 2000 produced what might be considered the norm in print quality for 300-dot-per-inch printers.

In addition to PostScript, the printer also emulates HP Printer Control Language 4 and Hewlett-Packard Graphics Language. The QMS-PS 2000 includes QMS's automatic emulation switching technology, called ESP.

Standard interfaces in the QMS-PS 2000 are RS-232, AppleTalk, and Centronics and Dataproducts parallel ports. A SCSI connector is available for attaching an external hard drive. An Ethernet interface is available for \$1995.

The QMS-PS 2000 can print paper sizes from 8½ by 11 to 11 by 17 inches. QMS rates the duty cycle at 70,000 pages per month. The standard input tray holds 500 sheets, and an optional 1000-page input subsystem with duplex-er costs \$3495.

The printer comes with 8 MB of memory standard and can be upgraded to a maximum of 16 MB. Also, an optional 40- or 120-MB hard drive can perform the traditional chores of storing and caching fonts. Or you can meld RAM and disk memories into one memory pool. As a result, you can create buffers assigned to each of the operating I / O ports and tailor the buffer size to the ports that receive the most use on your network. The QMS-PS 2000 keeps all its ports active, so you can send a print job to one port while another interface is active.

Fully decked out with the optional input feeder and hard drives, the QMS-PS 2000 jumps in price from the base of \$15,995 to more than \$20,000. Clearly, only networks that generate 70,000 pages a month of multiple-emulation print jobs can justify this cost. If that happens to be your network, the QMS-PS 2000 can be a bargain.

tell you when you've reached the maximum page number.

Standard fonts include 13 proportionally spaced scalable typefaces and 14 bit-mapped fonts of fixed size. Inherent in the IIISi's Printer Control Language 5 is Hewlett-Packard Graphics Language/2 (HPGL/2) plotter support. Two slots accept additional fonts via cartridges. The PostScript configuration (\$6595) includes 2 MB of RAM and 35 Adobe fonts. The IIISi doesn't automatically switch between PCL 5 and PostScript emulations.

As with all printers based on the Canon engine, setup simply requires installing the integrated print drum/toner cartridge, adding paper, and turning on the power. If you already own HP equipment, note that the IIISi doesn't support HP PostScript and HPGL cartridges designed for earlier LaserJet models.



LaserPrinter 10L

Although it offers the slowest engine speed in the review group, this new 10-ppm laser printer from IBM sells for a \$3000 base price that's hard to quibble with. The PostScript option and additional memory bring the price tag up to \$3693, but that's still an economical amount, if you can live with only adequate processing speeds.

Test scores were noticeably slower than those of the EktaPlus and not in the same league as those of the IIISi. The 20-page text test ran at 141 seconds, the slowest of the group. The PostScript test suite bogged the printer down even more. For example, the Group 2 tests required nearly 31 minutes, twice as long as the time needed by the IIISi. A 16.7-MHz 68020 processor powers the LaserPrinter 10L, which runs a proprietary IBM engine.

Print quality, however, proved to be one of the LaserPrinter's finer points.

continued

While Our Competitors Are Diligently Trying To Emulate The SummaSketch® II...

We Proudly Announce SummaSketch II Plus.

The world's best selling, most emulated, most acclaimed desktop tablet just got better. We've taken SummaSketch II, the industry standard, and added several new features to create a tablet that is, unquestionably, the world's best.

Unlike some competitors, we put everything in the box—4-button cursor and 2-button stylus (or 16-button cursor), interface cables and a utilities diskette with Windows® 3.0 and ADI® drivers. Plus we've added things like 2000 lines per inch resolution and 10 mil accuracy—standard. Plus the fastest, easiest set-up and configuration procedure. Plus an offer for a free AutoCAD® or CADKEY® Master Template (a \$245 value). Plus software compatibility

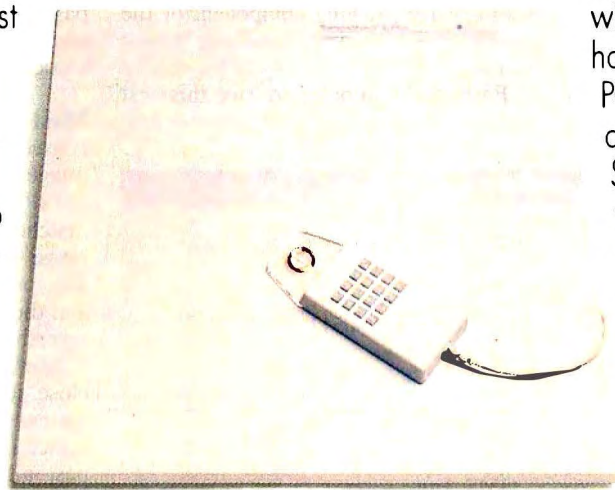

with over 400 programs, and hardware compatibility with PCs and Macintosh®. Best of all, it's still 100% pure SummaSketch—the editor's choice, winner of every major editorial accolade for graphics tablets. And the people's choice, with well over one-half million sold to demanding computer graphics professionals.

**Every
decision**

should be this easy. In fact, the only tough decision is which Plus to choose: 12" x 12" or 18" x 12" Professional. For literature, or the name of your local dealer, call 1-800-729-7866. For technical information call 203-881-5400.



Summagraphics®

Every decision should be this easy.™

© 1991 Summagraphics Corporation. All rights reserved.

Circle 118 on Inquiry Card

IBM calls its antialiasing technology PQET, and, like HP's equivalent, it does a good job of smoothing edges. When the PostScript option is teamed with a minimum of 5 MB of memory, the LaserPrinter can lay down sufficient dot coverage to produce either 600- or 300-dpi resolution (the evaluation printer didn't have sufficient memory to test this capability).

The printer fared particularly well at producing dense blacks, whether in bold-face type or in a solid black background from which to reverse type. In the latter, banding that was common in some other printers didn't mar the black areas. This tendency toward dark prints, however, was less successful in some of the graphics texts. Details sometimes disappeared in shadow areas.

In its standard configuration, the printer supports HP PCL 4, a plotter mode (supporting IBM-GL and HPGL), and IBM Personal Printer Data Stream. The latter includes 10 bit-mapped and 16 scalable fonts and provides for multiple page orientations. IBM sells HP PCL 5 emulation as a \$199 option.

Like the IIISi, the LaserPrinter can attach directly to networks via the optional Ethernet or Token Ring ports, which cost \$845 and \$945, respectively. However, these options support only OS/2 or AIX operating systems. If you want the LaserPrinter to connect directly to a Novell network, you must purchase a third-party connector, such as Intel's

NetPort. The LaserPrinter can automatically switch between PCL 4 and PostScript emulations.

The exit bin holds 250 sheets. Two standard input trays hold 700 letter-size sheets.



Facit P5160 LaserPrinter-16

Based on a Sharp LCD print engine, this compact 16-ppm printer produces high-quality text and graphics at relatively slow speeds. Its scores in the text test were in pace with the other contenders. But when the P5160 tackled the graphics-intensive drawing component of the PostScript suite, its processing power stalled.

Forty-eight minutes to run this test suggests the marginal usefulness of this

printer if your network produces anything other than straight text. However, if text is your emphasis, the P5160 can do a yeoman's job: The 20-page text test ran at a respectable 121 seconds.

The P5160 emulation offerings are rather limited: LaserJet Series II ships with the \$2889 PostScript configuration, which includes 17 Adobe fonts and 2.5 MB of memory. If your network requires support for plotters, this isn't a viable candidate. IBM Proprinter, Epson, and Diablo emulations are also optional at \$209 each.

Only a Centronics parallel interface comes standard with the printer. You can add an RS-232 interface for \$49 or combined AppleTalk, RS-422, and RS-232 interfaces for \$149.

The control panel offers the handy capability of storing up to four font, emulation, and I/O configurations so you can easily select from among them depending on the job at hand.

The LCD print engine produces good-quality output, although text edges were typically rougher than those produced by the IIISi or the LaserPrinter. The P5160 output solid black blacks but occasionally lost image details.

The printer uses an easily installed toner cartridge that's rated for 60,000 pages. A 250-sheet input tray comes standard, and a 500-page optional sheet feeder costs \$529.

Most Muscle

If exceptional print quality of gray-scale images is your highest priority, Kodak's EktaPlus excels. None of its competitors matched the level of detail and smooth range of tonality. IBM's LaserPrinter 10L produced solid, well-defined type and did an especially good job printing reversed type.

However, the LaserJet IIISi came in a close second in both categories, and if your network printer must be a generalist rather than a specialist, the IIISi is the best all-around printer in this group. When you consider the IIISi's unparalleled processing speed and high-volume paper-handling capabilities, it looks even more impressive. Other printers cost less than the IIISi, but the price differences shouldn't be great enough to sway those who look at the big picture. If, after evaluating your work load, you decide a network printer will mean more efficiency for your company, I recommend the LaserJet IIISi ■

Alan Joch is a technical editor for the BYTE Lab. You can contact him on BIX as "ajoch."

COMPANY INFORMATION

Eastman Kodak Co.
(EktaPlus 7016PS)
901 Elmgrove Rd.
Rochester, NY 14653
(800) 344-0006
fax: (716) 726-3758
Circle 1235 on Inquiry Card.

Facit, Inc.
(P5160 LaserPrint-16)
400 Commercial St.
Manchester, NH 03108
(603) 647-2700
fax: (603) 647-2724
Circle 1236 on Inquiry Card.

Hewlett-Packard Co.
(LaserJet IIISi)
19310 Pruneridge Ave.
Cupertino, CA 95014
(800) 752-0900
fax: (208) 344-4809
Circle 1237 on Inquiry Card.

IBM/Lexmark
(LaserPrinter 10L)
740 New Circle Rd.
Lexington, KY 40511
(800) 426-2468
(606) 232-3000
fax: (606) 232-2873
Circle 1238 on Inquiry Card.

QMS, Inc.
(QMS-PS 2000)
1 Magnum Pass
Mobile, AL 36618
(800) 631-2692
(205) 633-4300
fax: (205) 633-4866
Circle 1239 on Inquiry Card.

**Looking for the highest-quality computer systems
at some of the lowest prices in the industry?**

Then do what so many companies have done...

Buy Your Systems



The winning combination.

It's no secret that Northgate Computer Systems, Inc. makes some of today's finest computers. A room full of awards from major industry publications is proof of that.

But top-quality products, backed by the finest service and support package in the industry, is only half of the story. What many people find most surprising about Northgate is that we don't make you pay a premium price for Northgate quality and service. In fact, our systems have some of the lowest prices in the computer industry.

The right combination of quality and price is why so many Fortune 500 corporations and smaller businesses, government agencies and educational institutions have selected Northgate systems. You'll even find

Northgate systems in the offices of some of our toughest competitors.

Here are a few of the reasons that have made Northgate a world leader in quality systems for office and home...and your number-one value.

Complete line of systems.

- Latest technology. The Northgate systems you buy today won't become obsolete tomorrow.
- Complete product line. From 386SX™-based workstations to network file servers, Northgate makes a complete range of computers to handle every business application. Our newest products include low-priced 386SX, 386 and 486™ systems.
- Award-winning performance. Our systems have won numerous awards, including "Desktop Computer of the Year" awards from *InfoWorld* and *BYTE*.

Seven *PC Magazine* Editors' Choice awards, nine *Computer Shopper* Best Buy and three other *InfoWorld* recognitions are added proof of Northgate quality.

- Customized, ready-to-run systems. Northgate custom configures every system to meet your specific requirements. We'll even rack mount or hard case your systems.
- Finest components. We test and use components from only the best manufacturers to ensure peak performance and reliability.
- Flawless software compatibility. Our systems are fully compatible with MS-DOS®, OS/2®, Novell® and other operating systems.
- Product testing and burn-in ensures your system will work perfectly from day one.
- All systems are FCC Class B Certified for home and office use.

From Northgate.[®]

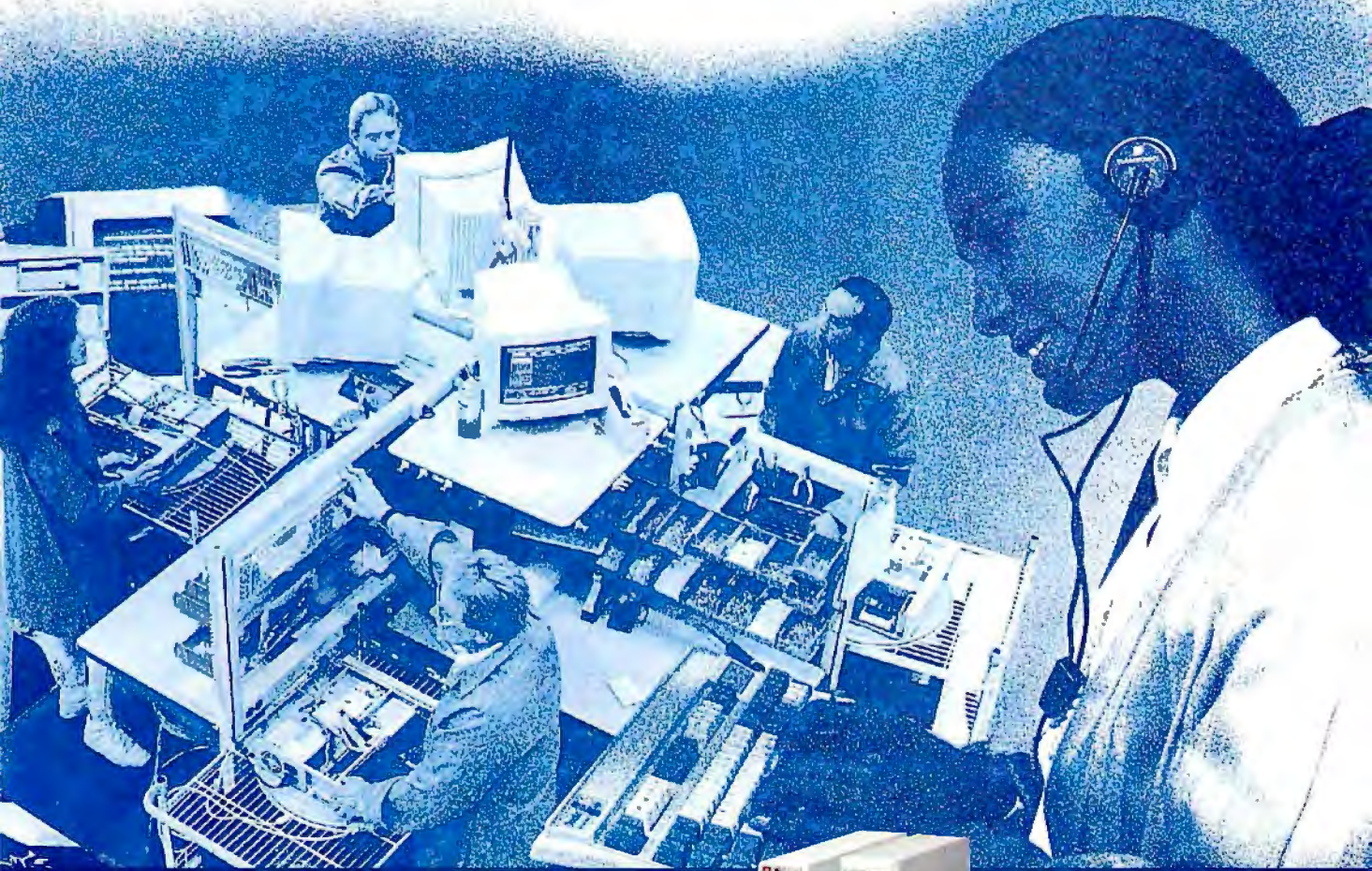

- Novell Certified Gold Dealer. We certify and test all products to work perfectly with Novell as well as OS/2, SCO/UNIX[®] and Banyan[®] Vines. And our staff of Certified NetWare[®] Engineers will help keep your LAN operating at peak efficiency.

Customer service and support ensures your complete satisfaction.

- 24-hour toll-free technical support 365 days a year, for as long as you own your system.
- Free year of on-site service provided by NCR.[®]
- Free overnight shipment of replacement parts to minimize computer downtime.
- 30-day money-back guarantee.
- Full parts and labor warranties — 1 year on systems, 5 years on keyboards.
- Customized service and support plans for corporate customers.

Affordable quality is yours with Northgate.

- Low Factory-Direct Prices.
- GSA/Government and VAR discounts.
- Leasing plans with low monthly installments and flexible terms up to five years.
- 100% financing with Northgate's Big 'N' Card. We can usually set up your account the same day you call.
- Other convenient payment options include MasterCard, VISA, American Express and Discover cards, wire transfers, personal and corporate checks, Corporate Purchase Orders and C.O.D.

Our promise: no compromises.

As you're about to see, our reputation for quality is built on a solid foundation of superior design, engineering, manufacturing, and service.

Turn the page to begin your tour of Northgate.

CALL TOLL FREE 1-800-455-8709



"Smart Tools For Business"™

7075 Flying Cloud Drive, Eden Prairie, MN 55344

Circle 85 on Inquiry Card (RESELLERS: 86).

Engineered For Top Performance

Manufacturing high-performance, quality systems takes more than just a top-notch Research and Development team. It requires a strategic alliance with the industry's premier component vendors. To meet our rigid standards, Northgate® engineers work in tandem with our suppliers to design a full range of components. Then, they test hundreds of configurations to find the optimum combination of performance and reliability.

Throughout the entire vendor relationship, Northgate uses sophisticated failure analysis techniques (including microphotography) and statistical process control methods to ensure our suppliers consistently produce high quality componentry.

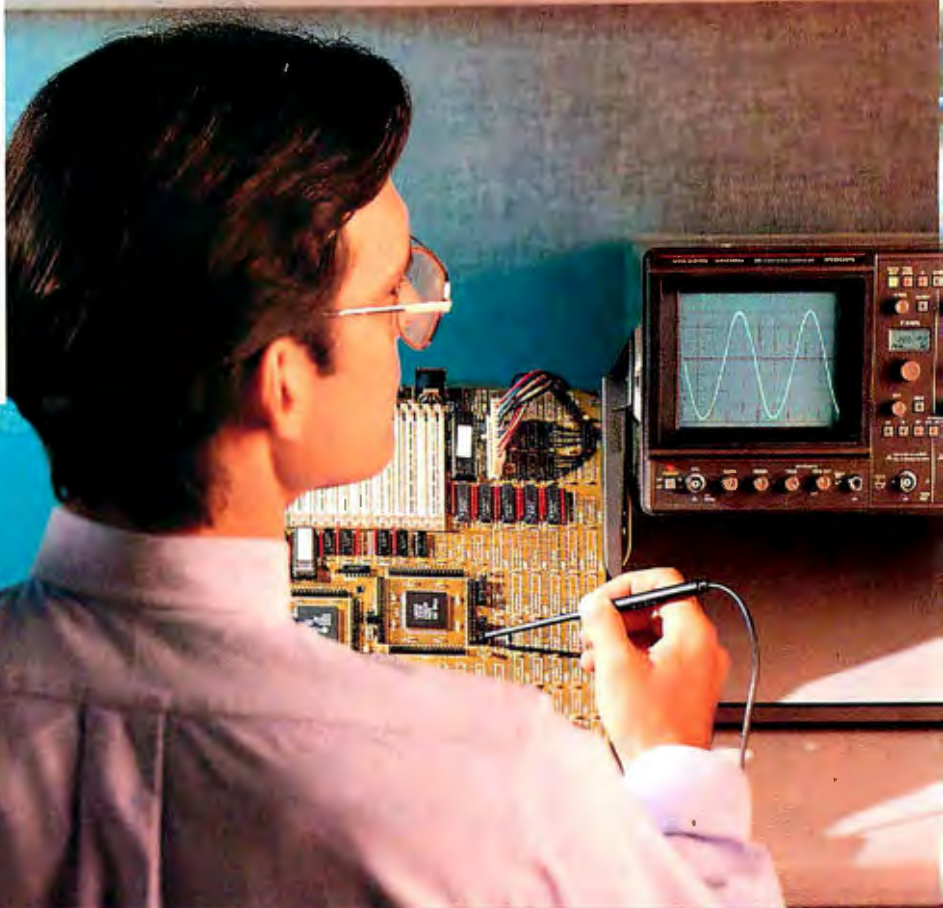

New Northgate 386 and 486™ Systems



Northgate 386SX™/16, 20 or 25

- Intel® 80386SX™/16, 20 or AMD 80386SX/25 MHz Processor
- 1MB RAM (Expands to 16MB)
- 52MB IDE Hard Drive with 17 ms Seek Time
- Five-Bay Case: Three 5.25" and Two 3.5" Bays
- Six 16-Bit Expansion Card Slots
- Choice of 1.2MB 5.25" or 1.44MB 3.5" Floppy Drive
- Exclusive OmniKey® Keyboard
- VGA 800 x 600 Card and Color Monitor
- MS-DOS® 3.3, 4.01 or 5
- FCC Class B Certified

\$1499⁰⁰/\$1599⁰⁰/\$1599⁰⁰

Lease as low as \$56.51/\$60.28 per month*



Northgate 386DX™/25, 33 or 40

- Intel 80386DX/25, 33 or AMD™ 80386/40 MHz Processor
- 4MB RAM (Expands to 32MB)
- 52MB IDE Hard Drive with 17 ms Seek Time
- 64K Cache
- Choice of 1.2MB 5.25" or 1.44MB 3.5" Floppy Drive
- Six 16-Bit and Two 8-Bit Expansion Card Slots
- Five-Bay Case: Three 5.25" and Two 3.5" Bays
- Exclusive OmniKey Keyboard
- VGA 800 x 600 Card and Color Monitor
- Microsoft® Windows™ 3.0 and Mouse
- MS-DOS 3.3, 4.01 or 5
- FCC Class B Certified

\$2049⁰⁰/\$2149⁰⁰/\$2149⁰⁰

Lease as low as \$75.81/\$79.51 per month*



Northgate 486™DX/33

- Intel 80486DX/33 MHz Processor
- 4MB RAM
- 52MB IDE Hard Drive
- Choice of 1.2MB 5.25" or 1.44MB 3.5" Floppy Drive
- AT-style case
- Exclusive OmniKey Keyboard
- VGA Color Monitor
- Microsoft Windows 3.0 and Mouse
- MS-DOS 3.3, 4.01 or 5

\$2699⁰⁰

Lease as low as \$93.39 per month*

Circle 85 on Inquiry Card (RESELLERS: 86).

Compatibility You Can Count On

Once our components meet our highest expectations, a different set of engineers takes the helm. System configurations are set up on our own LAN test bed and undergo a grueling month-long battery of tests. We check hundreds of business software packages to ensure our systems run applications under MS-DOS®, OS/2®, Novell®, SCO/UNIX®, Banyan® and other operating systems.

Through this process, Northgate has earned an industry-wide reputation for flawless compatibility. Be assured that when you purchase Northgate systems, you're getting compatibility you can rely on.

CAL ITOLL - FREE - 34 87 09



Northgate SlimLine™ Scalable Processing (SP) Upgradable Systems



Northgate SlimLine SP™ 386/25 or 33

- Intel 80386 0 3 3 60MHz 386/25 or 33 Processor on Power Module
- Fast, Affordable Upgrades — Simply Replace Power Module
- 4MB RAM (Expands to 32MB)
- 52MB IDE Hard Drive with 17 ms Seek Time
- 64K Cache Memory
- Continuous Edge Graphics Chip
- 1.2MB 5.25" and 1.44MB 3.5" Floppy Drives
- Exclusive OmniKey Keyboard
- V G 1024 x 768 Color Monitor
- Microsoft Windows 3.0 and Mouse
- MS-DOS 3.3, 4.01 or 5
- FCC Class B Certified

\$2649⁰⁰/\$2749⁰⁰

Lease as low as \$91.66/\$95.12 per month*



Northgate SlimLine SP 486SX™/20

- Intel 80486SX™/20 MHz Processor on Power Module
- Fast, Affordable Upgrades — Simply Replace Power Module
- 4MB RAM (Expands to 32MB)
- 52MB IDE Hard Drive with 17 ms Seek Time
- 64K Cache Memory
- Continuous Edge Graphics Chip
- 1.2MB 5.25" and 1.44MB 3.5" Floppy Drives
- Exclusive OmniKey Keyboard
- V G 1024 x 768 Color Monitor
- Microsoft Windows 3.0 and Mouse
- MS-DOS 3.3, 4.01 or 5
- FCC Class B Certified

\$2799⁰⁰

Lease as low as \$91.66/\$95.12 per month*



Northgate SlimLine SP 486™DX/33

- Intel 80486™DX/33 MHz Processor on Power Module
- 4MB RAM (Expands to 32MB)
- 52MB IDE Hard Drive with 17 ms Seek Time
- 64K Cache Memory
- Continuous Edge Graphics Chip
- 1.2MB 5.25" and 1.44MB 3.5" Floppy Drives
- Exclusive OmniKey Keyboard
- V G 1024 x 768 Color Monitor
- Microsoft Windows 3.0 and Mouse
- MS-DOS 3.3, 4.01 or 5
- FCC Class B Certified

\$2999⁰⁰

Lease as low as \$103.77 per month*

Circle 85 on Inquiry Card (RESELLERS: 86).

Team Manufacturing Approach

Northgate has studied manufacturing methods and has selected a process that gives the greatest quality and productivity.

Our technicians are skilled in all phases of manufacturing. Working in teams of four, they bring the elements of quality together with craftsmanship that knows no equal. A detailed system of checks and balances ensures strict adherence to our rigid quality control standards. When all is complete, comprehensive burn-in and final testing begin.



Northgate Elegance™ Scalable Processing (SP) Upgradable Systems



Northgate Elegance SP™ 386/25 or 33

- Intel® 80386DX/25 or 33 MHz Processor on Power Module
- Fast, Affordable Upgrades—Simply Replace Power Module
- 4MB RAM (Expands to 32MB)
- 106MB IDE Hard Drive with 17 ms Seek Time
- 64K Cache Memory
- Desktop Case
- 1.2MB 5.25" and 1.44MB 3.5" Floppy Drives
- Exclusive OmniKey® Keyboard
- VGA 1024 x 768 Card and Color Monitor
- Microsoft® Windows™ 3.0 and Mouse
- MS-DOS® 3.3, 4.01 or 5
- FCC Class B Certified

\$2899⁰⁰/ \$2999⁰⁰

Lease as low as \$100.31/\$103.77 per month*



Northgate Elegance SP 486SX™/20

- Intel 80486SX™/20 MHz Processor on Power Module
- Fast, Affordable Upgrades—Simply Replace Power Module
- 4MB RAM (Expands to 32MB)
- 106MB IDE Hard Drive with 17 ms Seek Time
- 64K Cache Memory
- Desktop Case
- 1.2MB 5.25" and 1.44MB 3.5" Floppy Drives
- Exclusive OmniKey® Keyboard
- VGA 1024 x 768 Card and Color Monitor
- Microsoft Windows 3.0 and Mouse
- MS-DOS 3.3, 4.01 or 5
- FCC Class B Certified

\$3149⁰⁰

Lease as low as \$108.96 per month*



Northgate Elegance SP 486DX/33

- Intel 80486DX™/33 MHz Processor on Power Module
- 4MB RAM (Expands to 64MB)
- 106MB IDE Hard Drive with 17 ms Seek Time
- 64K Cache Memory
- Vertical Power Case
- 1.2MB 5.25" and 1.44MB 3.5" Floppy Drives
- Exclusive OmniKey® Keyboard
- VGA 1024 x 768 Card and Color Monitor
- Microsoft Windows 3.0 and Mouse
- MS-DOS 3.3, 4.01 or 5
- FCC Class B Certified

\$3349⁰⁰

Lease as low as \$115.88 per month*

Service That Never Ceases

Northgate backs every system with an award-winning package of service and support. Including a 30-Day Money-Back Guarantee, full parts and labor warranties (one year on systems, five years on keyboards) and free overnight shipment of replacement parts during warranty coverage.

You also get toll-free technical support 24 hours a day, seven days a week. We track every detail concerning your system, including configuration, **NCR** previous questions and correspondence. This gives our staff immediate access to your system's history the moment you call. Should you require on-site help, we'll dispatch a trained NCR® technician to your door. This service is free for one year.

CALL TOLL-FREE 1-800-345-8709



Northgate "Specialty" Systems



Northgate Elegance™ 486/33 EISA

- Intel 80486DX/33 MHz Processor
- 4MB RAM (Expands to 32MB)
- 200MB IDE Hard Drive with 1 ms Seek Time
- 128K Cache
- EISA Bus
- 1.2MB 5.25" and 1.44MB 3.5" Floppy Drives
- Vertical Power Case
- Exclusive OmniKey Keyboard
- VGA 1024x768 Card and Color Monitor
- Microsoft Windows 3.0 and Mouse
- MS-DOS 3.3, 4.01 or 5
- FCC Class B Certified

\$4599⁰⁰

Lease as low as \$159.13 per month *



Northgate SlimLite™ 386SX™/20

- Intel 80386SX™/20 MHz Processor
- 1MB RAM (Expands to 5MB)
- 40MB Hard Drive
- 1.44MB 3.5" Floppy Drive
- 84-Key Keyboard Emulating 101
- 8.5" LCD Screen Supports 32 Shades of Gray; VGA 640x480
- 11 x 8.25" x 11, 6.9 Lbs.
- AC Adapter
- Stacker™ Software (Provides up to 80MB of Storage)
- Magic Cursor™ for Windows or No-Squint™ for DOS
- MS-DOS 4.01 or 5
- FCC Class B Certified

\$2399⁰⁰

Lease as low as \$83.01 per month *



Northgate OmniArray™

- RAID-3 Parallel Drive Array with 11GB to 4GB Data Storage
- Four Data Drives with 512K Total Cache; One Redundant Drive with 128K Cache
- Fast SCSI Engineering Delivers 10MB/Second Performance
- ISA/EISA SCSI Adapter for NetWare® File Servers
- Novell® Certified for NetWare™ 386 3.11
- Failed Drive Supports Keeps Unit Operational with Single Drive Failure; Rebuilds Data on Replacement Drive
- SCSI Cable and Terminator
- Vertical Power Case

Call For Pricing

Circle 85 on Inquiry Card (RESELLERS: 86).

Systems Configured Just For You



Northgate® custom configures every system to meet your most demanding needs. We offer a comprehensive range of top quality components, giving us the capability of tailoring a system over 3,000,000 ways. To find out which is best for you, call one of our Systems Consultants toll free.

Hard Drives

Options include IDE hard drives with capacities of 52MB, 100MB, 200MB or 340MB. Also available are ESDI and SCSI hard drives with capacities as high as 1.2GB. Call for other drive size options.

Memory Expansion

Northgate systems have a variety of memory expansion capabilities. Our Systems Consultants can help you decide how much memory you need for both current and future applications.

Monitors

Northgate offers 12" VGA monochrome, 14" monochrome (amber), 14" VGA monochrome, 14" VGA color, 16" VGA color and 19" VGA color monitors. Resolutions include 640 x 480, 800 x 600, 1024 x 768, and 1280 x 1024. NEC 15", 17" and 21" flat-screen, low-radiation monitors also available.

Math Coprocessors

Speed up processor-intensive business applications with an Intel® or Weitek® math coprocessor. A Northgate Systems Consultant can help you select the right one for your system.

Tape Backups

To protect your valuable data, Northgate offers an array of high-speed tape backup devices. Choose internal or external designs in the following capacities: 40/120MB, 80/304MB, 80MB, 150MB, 300MB and 1.3GB.

Communications

Northgate has the right equipment to link your system to other computers or fax machines. Products include internal and external MNP-5 modems in 2400 and 9600 baud speeds. Also available is Northgate FaxIt for Windows™, a revolutionary fax card designed to work from within your Microsoft Windows applications.

Printers

The best thing to have beside your computer is a printer from Northgate. Printer options include low-cost 9-pin and 24-pin dot matrix printers as well as laser printers and PostScript-compatible laser printers for the very best print quality.

Floppy Drives

Floppy drive options include 5.25" models in 360K and 1.2MB designs and 3.5" models with capacities of 720K and 1.44MB.

CD-ROM & Other Hardware

We can also configure your Northgate system with many other hardware options, including CD-ROM drives, high end video cards, and I/O cards. Call and ask a Northgate Systems Consultant for the latest options and prices.



CALL TOLL-FREE

24 HOURS EVERY DAY 800-345-8709

Major corporations, volume purchasers and government agencies call National Business Accounts: **800-545-6059**
Fax your order! 800-323-7182

Notice to the Hearing Impaired: Northgate has TDD capability. Dial 800-535-0602.



"Smart To Invest In Us"
7075 Flying Cloud Drive, Eden Prairie, Minnesota 55344

Northgate OmniKey® Keyboards – Quality Designs No System Should Be Without!



OmniKey/101NI

- 12 F-Keys On Top
- Alps Click/Tactile Key Switches
- Independent Inverted T Cursor Control And Numeric Keypads
- Rate Select From 3-120 CPS
- Period/Comma Lock Key Locks out < > Even When Shifted
- Interchangeable CTRL, ALT, CAPS LOCK Keys
- Unmatched IBM® Compatibility
- FCC Class B Certified

\$89⁰⁰



OmniKey/102

- 12 F-Keys On Left
- Alps Click/Tactile Key Switches
- Independent Inverted T Cursor Control And Numeric Keypads
- Rate Select From 3-120 CPS
- Period/Comma Lock Key Locks out < > Even When Shifted
- Interchangeable CTRL, ALT, CAPS LOCK Keys
- Unmatched IBM Compatibility
- FCC Class B Certified

\$89⁰⁰



OmniKey/ULTRA

- 12 F-Keys On Left And Top
- Alps Click/Tactile Key Switches
- Independent Inverted T Cursor Control And Numeric Keypads
- Rate Select From 3-120 CPS
- Period/Comma Lock Key Locks out < > Even When Shifted
- Interchangeable CTRL, ALT, CAPS LOCK Keys
- Unmatched IBM Compatibility
- FCC Class B Certified

\$129⁰⁰

© Copyright Northgate Computer Systems, Inc. 1992. All rights reserved. Northgate, OmniKey, Elegance, SlimLine, SlimLife, OmniSystem and the Northgate "N" logo are U.S. trademarks or registered U.S. trademarks of Northgate Computer Systems. 80386SX, 80486SX and 80486 are U.S. trademarks of Intel. MS-DOS, Windows and Microsoft are U.S. trademarks or registered U.S. trademarks of Microsoft Corporation. IBM is a registered U.S. trademark of International Business Machines Corporation. All other products and brand names are U.S. trademarks and registered U.S. trademarks of their respective companies. Prices quoted exclude shipping, handling and applicable sales tax. Prices and specifications subject to change without notice. Offer valid in U.S. and Canada only. Northgate reserves the right to substitute components of equal or greater quality or performance. All items subject to availability. We support the ethical use of software. To report software copyright violations, call the Software Publishers Association's Anti-Piracy Hotline at 1-800-388-PIR8. *Monthly lease payments are based on a 36-month standard, fair market value open-ended lease. 12-60 month leasing options available for qualified businesses.

CODE B292

Circle 85 on Inquiry Card (RESELLERS: 86).

Decision-Making Is Easy With Our Free Kit.



If the decision concerning the purchase of computer systems falls on your shoulders, our Decision-Maker's Kit is one resource you'll want to have by your side. It's loaded with information that will help you make the right computing decisions. There's no obligation. No pressure. Just the facts that will make your decision-making a whole lot easier.

For your free kit, return the attached card today or call toll-free:
800-345-8709



"5 maTods
for Business™"

Free Decision-Maker's Kit from Northgate®

Return this postage-paid card for your free Decision-Maker's Kit. In a hurry? Call us and we'll mail your kit today.

Name _____
(please print)
Title _____
Company _____
Address _____
City _____ State _____ Zip _____
Business phone (_____) _____
Home phone (_____) _____
Fax # (_____) _____

1. Are you interested primarily in computers for your:
☐ Home ☐ Business ☐ Both
 2. If you indicated "business," what is your role in the purchase of computer systems?
☐ Decision-maker ☐ Decision-influencer ☐ None
 3. What computer products have you been considering?
☐ 386SX™-based systems ☐ 386DX-based systems
☐ 486SX™-based systems ☐ 486DX™-based systems ☐ Notebooks
☐ Dedicated network servers ☐ LANs
 4. How many computer systems do you already have at your company? _____
 5. When will you most likely make your next computer purchase decision?
☐ Less than 3 months ☐ 3-6 months ☐ Within 12 months ☐ Don't know
 6. What applications will you be running?
☐ Word Processing ☐ Accounting ☐ Spreadsheet ☐ Desktop publishing
☐ Database ☐ Networking ☐ Other _____
 7. Are you thinking about leasing systems?
☐ Yes ☐ No
- ☐ **Check** if you would like to have a Northgate Systems Consultant call you.

© Copyright Northgate Computer Systems, Inc. 1992. All rights reserved. Northgate and the Northgate "N" logo are U.S. trademarks registered U.S. trademarks of Northgate Computer Systems, Inc. 80386SX, 80486SX and 80486 are U.S. trademarks of Intel. We support the ethical use of software. To report software copyright violations, call the Software Publishers Association's Anti-Piracy Hotline at 1-800-388-PIR8.

CODE B2102

Decision-Making Is Easy With Our Free Kit.



If the decision concerning the purchase of computer systems falls on your shoulders, our Decision-Maker's Kit is one resource you'll want to have by your side. It's loaded with information that will help you make the right computing decisions. There's no obligation. No pressure. Just the facts that will make your decision-making a whole lot easier.

For your free kit, return the attached card today or call toll-free.



"Smart tools
for business"



NO POSTAGE
NECESSARY
IF MAILED
IN THE
UNITED STATES

BUSINESS REPLY MAIL

FIRST CLASS MAIL PERMIT NO. 23357 MINNEAPOLIS, MN

POSTAGE WILL BE PAID BY ADDRESSEE

Northgate Computer Systems, Inc.

Attn: Dept. DM

P.O. Box 59175

Minneapolis, Minnesota 55459-9894

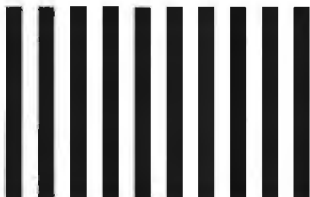

HARDWARE AND SOFTWARE

The Multimedia PC: High-Powered Sight and Sound on Your Desk

TOM YAGER

It's not every day you get to see history made. On October 8, 1991, Microsoft (along with some friends) raised the curtain on the Multimedia PC, and some of us have a hunch that personal computing will never be the same. The Multimedia PC, or MPC, seems to have something for everyone. For developers, it's a standard for building advanced multimedia capabilities into applications. For users, it's a set of guidelines for constructing PCs, or upgrading existing ones, to support these applications. For vendors, it's the logo of an organization that will work to put multimedia power in the hands of as many PC users as possible. But for all, it spells opportunity: the PC may have finally emerged from the drab, silent shroud that has surrounded it for so many years.

What's an MPC?

The MPC specification leaves room for capabilities that technology can't even support yet. But even today, an MPC-capable system sports a worthwhile set of



talents. A CD-ROM drive is a required component, bringing not only an incredibly affordable 600-MB storage medium to desktop systems but high-quality CD audio as well. Digital information and audio tracks can share the same disc, but MPC systems also allow you to use your computer to precisely control the playback of a straight audio CD.

Digital audio support is also required, allowing you to record and play back audio data (voice, music, or whatever) to and from your hard disk. Varying data rates are supported, so you can set the balance between small audio file size and high-quality sound. An on-board synthesizer adds polyphonic music playback capability, and a MIDI interface lets you drive an external electronic musical instrument or other MIDI component.

Beyond added audio capacity, MPC gives developers more room to maneuver. The specification supports the playback of animation through a proprietary movie file format (Microsoft offers a converter that translates MacroMind Director [an animation program for Macs] movies to the MPC format). It also provides enhanced support for the display of bit-mapped graphics, and an interface to a timer that helps in the synchronization of events. With additional hardware and drivers, MPC can control laser disc and other external video devices, as well as video overlay/video-in-a-window graphics cards.

While the MPC specification declares minimum functionality, there's plenty of room for vendors to add value to their systems and peripherals. The specification calls for 256-color VGA, for in-

stance, but any Windows-compatible display adapter will work. Similarly, if you have a need for higher-quality audio than what the most basic products can deliver, there are already MPC-compatible boards that are capable of generating professional-quality electronic music. *You* have control, within the MPC specification, over whether economy or quality reigns.

MPC's software base is a CD-ROM edition of Windows 3.0a, with a set of extensions that support the standard facilities offered by MPC-capable systems. The extensions can be applied to existing installations of Windows, so you can upgrade to full MPC compatibility without tossing out your current Windows setup (assuming you have one). But whether you're running Windows or not, installing from CD-ROM is a breeze; the entire release is on one disc, so once you've answered all the setup questions, you can walk away.

Future BYTE articles will delve into the technical details of MPC hardware and software. In this article, I'll recount my experiences with a sample of the first batch of MPC products. I selected products I considered to be representative of the mix you're likely to encounter, including a stand-alone multimedia PC, an MPC upgrade kit, a software development tool, and a couple of finished multimedia applications.

The MPC rollout was accompanied by quite an impressive array of finished hardware and software, so this is by no means an all-inclusive review. It should, however, give you a hint of what MPC is capable of and how you might apply it for your own use.

BYTE

■ WHAT MPC IS

A standard that brings multimedia capabilities to personal computers.

■ LIKES

The standard is thorough, and both stand-alone machines and upgrade kits are affordable.

■ DISLIKES

The animation standard depends (for now) on a Macintosh.

■ RECOMMENDATIONS

MPC brings standardized multimedia capabilities to the PC realm, catching it up to the Mac and Amiga.

continued

MacroMind Action

MacroMind Action takes a "point in time" approach to creating multimedia presentations.

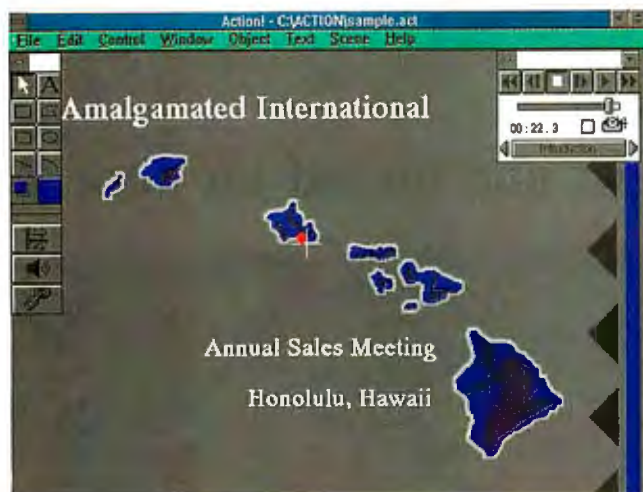

Action, MacroMind's multimedia presentation software for MPC systems, is a bit less than a full-fledged MPC application. For basic MPC systems, Action fails to support MIDI (and, by relation, the internal synthesizer). Music can be an important part of a presentation, and Action sets a bad example by failing to include support for this standard media type.

The lowest level at which Action operates is typical for presentation programs: Templates (containing graphical backgrounds and layout data) are combined with foreground elements to build the frames (or, in Action parlance, *scenes*) of the presentation. The twists added by Action are mostly its control over time and motion. In addition to organizing portions of the presentation into distinct scenes, Action also allows you to apply motion, special effects, and other events to the objects that make up each scene. Each event is keyed to a particular time.

In addition to using a time line, Action offers a control-panel dialog box that appears over the window used to build the presentation. To cause an event to take place at 35 seconds into the presentation, for example, you would drag the control-panel slider to 35 seconds and change the window to reflect how you want it to look at that point.

Graphical elements, including text, can be made to move, dissolve, sparkle, and attract attention in dozens of other ways. But for all this sizzle, some staples of presentation graphics, such as shadows, do not exist. It is easy to import graphics from other applications, but because Action lacks credible paint tools, those graphics won't always work the way you plan. It's difficult, for example, to get a nonrectangular imported graphic to blend well with objects created inside Action.

The control panel that keys events to particular times shows tenths of seconds, suggesting a high degree of accuracy in the timing. That view isn't realistic; Windows, lacking real-time capability, can't ensure that *anything* will happen when you ask it to. As a consequence, if you want a "twinkle" sound effect each time a new bulleted item hits the screen, you will have to play with the timing until it works just right. Everything about your system—the CPU speed, your display card, your hard drive, you name it—affects the accuracy of the timing in an

Asymetrix Multimedia Resource Kit

The Asymetrix Multimedia Resource Kit provides both program-level callable functions and prebuilt control panels for the MPC media types.

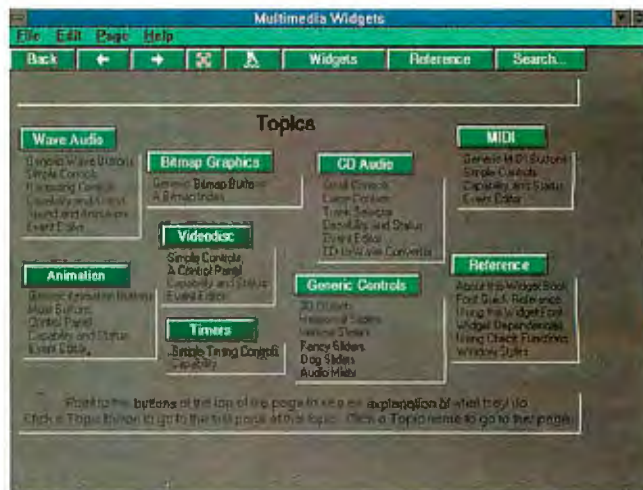

ToolBook has become a mainstay of Windows developers in a hurry, and Asymetrix's new Multimedia Resource Kit does not disappoint, either. As it turns out, most of what's contained in the new software amounts to shells that call Microsoft's own Multimedia Extensions' dynamic link library (DLL) functions. The programming interface is well constructed, however, and it lays a good foundation for both native ToolBook pro-

Action (or any, for that matter) presentation.

Beyond that unavoidable flaw, Action has one that I have trouble looking past: loading time. The README file warns that lengthy presentations may take a long time to load on some machines. I ran Action on a Tandy 4033LX Multimedia (see below), and the load times for even my first two-scene test were outrageously long.

Action seems to do well with simple presentations (e.g., bulleted charts and graphics). I am even more impressed, however, with the output of software such as Brown-Waugh's Curtain Call. It's tuned to helping ordinary people work style into their graphics. Action includes a number of templates, some of them attractive, but I was able to produce much better looking output from scratch using Curtain Call and other presentation tools (like Symantec's More on the Macintosh).

All told, my reaction to Action is "I've seen better." Once you get your file loaded, Action may live up to its claim of helping you churn out presentations faster, but I think you would be better off investing in Curtain Call or waiting for some of the presentation graphics heavy hitters to take on multimedia capabilities.

grams and applications prototyped in ToolBook and later moved to a more optimal environment.

The Multimedia Resource Kit starts with the basics—simple, direct interfaces to Microsoft Multimedia Extensions' DLL functions—and works up from there. Asymetrix's 87-page manual may not weigh much, but it's the most concise description I have seen of what it takes to create MPC applications. The heart

of ToolBook's multimedia muscle is MPC's Media Control Interface, and Asymetrix handled support for this in a very elegant, "hands-off" manner, leaving it to the developer to build the command/argument strings that are passed to the MCI handler.

ToolBook was the first tool I picked up after breaking the seal on my first MPC system, and within 30 minutes I not only understood the basics of writing MPC code but had a working ToolBook application that combined CD audio with digitized voice-overs. This stuff works.

By focusing on MCI, the Multimedia Resource Kit automatically supports every existing MPC media type, and all possible new types, without requiring you to purchase upgrades. And for those who are in a *real* hurry, Asymetrix throws in a sample book loaded (and I do mean loaded) with preprogrammed controls for most of the MPC media. There are even full-fledged control panels for CD and wave audio that you can build, by pointing and clicking, into your own applications in seconds. I chose to create my own, of course, but more sensible people may be inclined to let Asymetrix's engineers do the work instead.

A hidden benefit of ToolBook is that it is a supremely extensible environment. It not only communicates with multimedia procedures through MCI calls, but it also leaves room to hook into any function that is contained in a Windows-compatible DLL. Those hooks don't require access to the DLL source code, and, with some exceptions, ToolBook allows you to communicate with DLL-embedded functions on their own terms. It's not uncommon to find ToolBook examples for complex Windows peripherals. My pet example is Fluent Machines' Fluency full-motion video board set. The demonstration application is a ToolBook program. Fluency and many other multimedia products ship with the ToolBook definitions you need to start writing useful programs right away.

The only real drawback with Multimedia ToolBook is one that has applied to ToolBook all along: Even on a fast machine, ToolBook can be slow. After working with it for a while, you begin to get a feel for where the bottlenecks are and how to keep your applications responsive. But again, Windows is not a real-time environment, and its problems are exacerbated by an interpretive programming system like ToolBook. Even so, I found it irresistible. For now, there isn't a better or faster way to get full-featured MPC applications out the door than with Multimedia ToolBook.

Tandy 4033LX Multimedia

Tandy's 4033LX Multimedia is a standard 33-MHz 386 system with a Sound Blaster Pro audio card, a Super VGA display adapter, and a Tandy CD-ROM drive and interface card.



Tandy was among the first to bring fully packed MPC systems to market. The company has built itself a reputation as a provider of systems that are solidly built and perform well. The 4033LX Multimedia lives up to that tradition, with one exception (which I'll get to later).

The 4033LX Multimedia isn't fundamentally different from an ordinary 4033LX—a 33-MHz 386, modular CPU card design, scant internal drive slots (two 3½-inch and two half-height 5¼-inch), one serial port, one parallel port, and one mouse port. What sets it apart is that the factory builds these systems into stand-alone MPC machines by adding Tandy's CD-ROM drive and controller and a Creative Labs Sound Blaster Pro sound card.

The big downside to manufacturers' bundles is that you generally wind up missing something. In my case, the system lacked all documentation and DOS software for the Sound Blaster Pro. Maybe it's part of the deal Tandy struck with Creative Labs, but the manuals, program and demonstration disks, and even the Voyetra MIDI sequencer that are part of the normal Pro package were left out. Everything needed to run the board under Windows was there, however, and all was preconfigured and ready to run.

When Tandy's smartly designed system boots up, it asks for the CD-ROM disc included with the system. This disc has several application demonstrations, but it starts with a series of digitized pictures that show you how to hook up your audio card and then segues into a Tandy demonstration that mixes audio, music,

and Autodesk 3D Studio animation. It looks nice enough (once) and does a fair job of testing out the system and your audio connections.

My system arrived from Tandy configured with 4 MB of memory and a 100-MB hard drive. That comes out to one wrong and one right, at least where *developing* MPC applications is concerned. Tandy can't be faulted here, but if you intend to write MPC programs, you will want an 8-MB system. The 100-MB hard disk, on the other hand, turned out to be just the right size, even for my demanding requirements.

While the system performs well, there are a couple of key areas that need improvement. One is something you should improve, and the other is Tandy's responsibility. Depending on how you intend to use your 4033LX Multimedia, you may want to invest in an accelerated graphics card (see "Tweaking Windows: New Adapters Boost Speed and Clarity," January BYTE). Tandy bundles a 512K Paradise VGA card, a popular and economical choice, but not a top performer.

The second performance issue is Tandy's CD-ROM drive. Again, its design helps keep the cost down (and I do like the lack of need for the never-when-I-need-one CD caddy), but its seek time leaves much to be desired. If the drive's sole purpose were to get from one audio track to another, I would say "So what?" but most of the work of CD-ROM is retrieving data. Once it gets there, the drive transfers data fast enough to satisfy MPC requirements. But when the drive is forced to seek, look out. I'm all for

Announcing the

BYTE EURODECK

The First Computer Postcard Deck Targeting the Exploding European Market!!!

By the end of 1992, the European Community will be a \$14 trillion market. In fact, behind the US, it's the largest microcomputer market in the world!

If you are a BYTE subscriber in Europe, watch for the new EURODECK coming to you soon! The BYTE EURODECK contains a selection of state-of-the-art products important to you and your business.

Advertisers!

The BYTE EURODECK offers you a unique direct mail approach to increasing sales in this fast-paced computer market.

Circulation of the BYTE Eurodeck is targeted to 50,000 computer buyers in over 20 countries in Western Europe. Take full advantage of the benefits of the upcoming unification of Europe in 1992! For information on the next BYTE EURODECK,

call Jim Ball today at
603-924-2533!

Computerists of North America
contribute to the magazine.

THE MULTIMEDIA PC

using lower prices to get technology into the hands of the masses, and frankly there were only a few times when the drive's seek time became a major annoyance. But I did have that feeling more than once.

So should you buy a prepackaged MPC system or roll your own? If you don't already have a PC ready to upgrade, the difference in cost is relatively small. So it all boils down to convenience. If you like the idea of having everything in-

stalled for you at the factory, even though that means you don't get some manuals and software you might get otherwise, get the Tandy (or one of the other stand-alone MPC systems). In return, you'll have one-stop service for everything in the machine. On the other hand, if you want to spend a little more for a system that performs a lot better, build from components and include a Windows accelerator board and a faster CD-ROM drive.

Creative Labs' Sound Blaster Pro

Creative Labs' MPC Upgrade Kit, shown here with an internal CD-ROM drive (the microphone and headphones are not included).



Mac users once kicked sand on the poor PC victims who lacked digitized sound and music. Creative Labs helped change all that, and its latest sound card, the Sound Blaster Pro, is fast becoming one of the leading sound boards for MPC systems.

The Sound Blaster Pro is, first and foremost, an audio card. In that role, it has some pretty respectable specifications that mesh perfectly with MPC requirements: 22 simultaneous voices of FM (a method of sound synthesis popularized by Yamaha) synthesized sounds; two channels of direct digitized audio I/O, with sample rates of from 4 to 44 kHz (8-bit); a software-programmable audio mixer that provides control over levels of on-board audio as well as CD audio, external line/microphone, and master volume; and a 4-watt-per-channel (at 4 ohms) stereo amplifier.

Beyond its ability to create and control sound, the board also has MIDI input and output ports (with an optional cable), an IBM-compatible analog joystick port, and a CD-ROM controller. This card, plus a CD-ROM drive and Windows with Multimedia Extensions, is an MPC upgrade kit. Creative Labs sells it that way, CD-ROM drive and all, which makes it very easy.

Before I talk about Creative Labs' full upgrade kit, I'd like to focus for a moment on the board itself. The Sound Blaster Pro's roots are in the video game realm, so this board is *not* going to put synthesizer companies out of business. The FM synthesizer on this board is functional and is capable of producing some nice sounds, but most of the sounds are rather thin and, well, something like what you would get from a \$100 department-store portable keyboard.

I may be fussier than the average consumer in this regard, but I can't imagine banking my company's image on a musical soundtrack that makes the audience squirm in their seats. My view of the internal FM sounds is that they exist for convenience. If you plan to use the MPC MIDI facilities, the FM synthesizer on the Sound Blaster Pro will give you a convenient preview of your work. Then avail yourself of a Roland Sound Canvas or similar external MIDI sound module, push a few buttons on a Windows control-panel dialog box, and record or present your music in a way that will impress rather than amuse.

The Sound Blaster Pro's digital audio capabilities are expansive. The top sampling rate is 44.1 kHz, which is more than enough to capture all the sounds in

WHY PAY MORE FOR ADVANCED TECHNOLOGY?

ATronics offers you more for your hard-earned dollar. Highest quality components; customer service and technical support second to no other! Systems designed to avert obsolescence and protect your investment dollar. Motherboards designed with upgradeability in mind.

We've been first since 1985. The very first AT-compatible; the first 486/50 on the market. Dollar for dollar and feature for feature, no competitive system available today can match the ATronics line for technology, quality and value. You owe it to yourself to check our prices. Call us today!



Available as a kit for your existing 3.5" IDE hard disk for just \$69.00.

120MB Removable IDE Hard Disk

If you've been looking at Bernoulli or SyQuest for removable media, ATronics can provide a better solution, one that offers the ultimate in unlimited data storage, security, backup and transportability.

\$425

- 80MB, 200MB & 300MB IDE drives available
- No special drivers required
- Keylock security
- Completely DOS compatible
- Free padded carrying case



Superior performance from a truly portable and affordable system!

386SX-20MHz Notebook

\$1,595

- 20MHz 386SX CPU
- 2MB DRAM, 4MB optional
- 640 X 480 LCD VGA screen, 32 shades of gray
- Dimensions: 8.6"x11"x2", Weight: 6.7 lbs.
- 20MB hard disk standard; 40 & 60MB optional
- 1.44MB floppy disk drive
- Free carrying case
- Other options available at additional cost

Systems Proudly Made in the USA!

ATI-386/33

- 33MHz 80386
- 64K cache
- 1MB DRAM
- 120MB IDE hard drive
- 1.44MB or 1.2MB drive
- 1024 X 768 SVGA card
- SVGA monitor (1024 X 768)
- 2 serial and 1 parallel port
- 101 enhanced keyboard
- Baby AT case

\$1,595

ATI-486/33

- 33MHz 80486
- 64K cache
- 4MB DRAM
- 120MB IDE hard disk
- 1.44 MB or 1.2MB drive
- 1024 X 768 SVGA card
- SVGA monitor (1024 X 768)
- 2 serial and 1 parallel port
- 101 enhanced keyboard
- Baby AT case

\$2,095

50MHz-486

- 50MHz 80486
- 256K cache
- 4MB DRAM
- 120MB IDE hard disk
- 1.44 MB or 1.2MB drive
- 1024 X 768 SVGA card
- SVGA monitor (1024 X 768)
- 2 serial and 1 parallel port
- 101 enhanced keyboard
- Baby AT case

**CALL
For Price**

Quality designed and made since 1985 - Still available; Unlimited technical phone support included.

Circle 20 on Inquiry Card (RESELLERS: 21).



**ATronics
International, Inc.**

456 North Hollywood Blvd.
Fleming, CA 91604

Phone - 656-8400

Fax: 50-656-8560

Houlihan & Associates

(OUTSIDE CALIFORNIA ONLY)

1-800-488-7776



• All prices and specifications subject to change without notice.
• University and Corporate Pricing available.
• The ATronics system is made in the USA.
• All ATronics have been tested to comply with all of the FCC rules for a Class A computer. (FCC Part 15, subpart C, Section 15.101)
• The ATronics system is made in the USA.
• All ATronics have been tested to comply with all of the FCC rules for a Class A computer. (FCC Part 15, subpart C, Section 15.101)
• The ATronics system is made in the USA.
• All ATronics have been tested to comply with all of the FCC rules for a Class A computer. (FCC Part 15, subpart C, Section 15.101)

the audible spectrum. Again, don't expect digital-audiotape-quality audio from this 8-bit digitizer, but if you've got the disk space, the Sound Blaster Pro has the ability to capture and replay very nice digitized sound. The lower sampling rates are a boon for audio voice notes (taking up very little space), the middle range is perfect for even presentation voice-overs, and the top rate will handle music with minimal distortion.

There isn't much more to say about the upgrade kit that comes with the CD-ROM drive. It works, it comes with a fair assortment of free CD-ROM titles, and the drive itself seems to seek good and fast compared to the Tandy. The drive isn't top-of-the-line—the manual eject mechanism is slightly awkward—but it does what it's supposed to.

If the Sound Blaster Pro is used mostly as a delivery system for desktop applica-

tions, I can't recommend it more highly. It's a relatively inexpensive way to add good-quality digitized sound and mediocre synthesized sound to a PC. I can recommend the card for those who plan to use it for business presentations, but if you're not pulling your music tracks directly off an audio CD or digitizing them to disk, I suggest you invest in an external MIDI sound module to pick up the quality slack.

Applied Optical Media's MediaSource

Applied Optical Media's MediaSource brings a huge library of digitized photos, music, and sound effects to multimedia producers. All items are cross-referenced in a keyword database.



It might have been enough for Applied Optical Media to cram all the image and audio files it could onto a CD-ROM, but MediaSource includes a graphical application that lets you run simple database scans on the CD-ROM data. Every item on the disc has a keyword list associated with it, and the database program lets you use those cross-referenced keywords to zero in on specific images or sound files. Want to find a photo of an arcade and a sound file to go along with it? How about a number of photos depicting medical emergencies? These are there, and the MediaSource interface not only scans the database for keyword matches, but it allows you to browse through the images or audio files that match the search.

I consider MediaSource to be an indispensable tool for anyone who plans to use MPC products to create computer-based presentations. Not only will it save you a world of time, but it will add a very professional edge to anything you create.

MediaSource is a set of well-crafted CD-ROM collections of digital scanned images and audio files. Its visual half is what publications know as a "stock service"—general-purpose images, taken by professional photographers, that you can copy and use in your computer-based presentations. Dozens of scanned images on this disc cover every imaginable category from arcades to zoos. I was generally impressed with the quality of the images. There wasn't any evidence of dark or washed-out images, and the color was generally right on the money. Images are sized for display at 640 by 480 pixels—enough to fill a standard VGA screen.

The audio files are a good mix of production music (the kind of tunes you hear behind TV and radio commercials) and sound effects recorded as MPC .WAV files. The quality of the recordings is good—there's no clipping or distortion—and the files sound about as good as MPC-standard 8-bit audio boards can sound. As for the musical quality, I got about what I expected: I couldn't wait to use some of the tunes, while others ranged, in my view, from mediocre to almost amusing. But one man's Beastie Boys is another man's Mozart. It was wise of Applied Optical Media to include so many different styles of music in this

collection. I was especially pleased to find such an impressive assortment of bridges, short musical segments that are used to accompany scene transitions and other similar visual effects.

Microsoft Bookshelf for Windows

Microsoft Bookshelf for Windows includes useful reference volumes annotated with digitized audio and animation. You can search the entire library for a keyword or phrase.

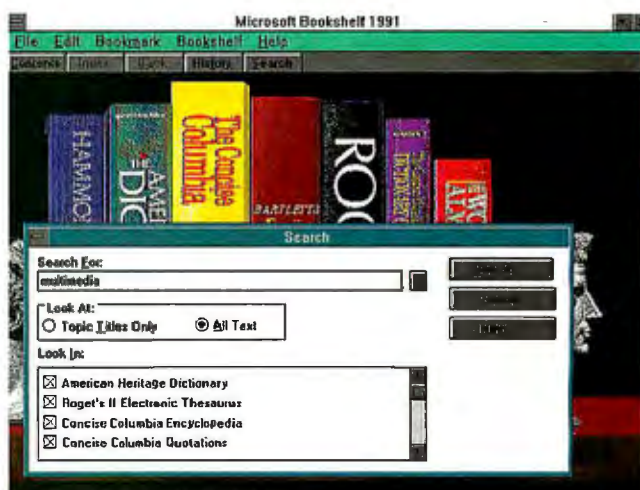

Microsoft's Bookshelf reigned, in the days before MPC, as one of the more useful PC CD-ROM titles available. This reference set has been updated to run under Windows and to take advantage of MPC's multimedia prowess.

The assortment includes just about

everything you need to beef up your writing: the Second College Edition of The American Heritage Dictionary, Bartlett's Familiar Quotations, The Concise Columbia Dictionary of Quotations, The Second College Edition of The Concise Columbia Encyclopedia, the Hammond

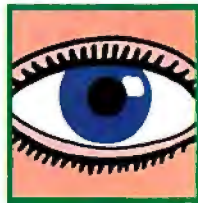

If you write software, IBM wants to bring you to your senses.

With sight, sound and motion, you can become a star in the biggest, fastest-growing universe there is. A multimedia star in the universe of IBM and IBM-compatible computers.

Working with IBM MultiMedia will be exciting. Just look at what's been done with the software, "Columbus: Encounter, Discovery and Beyond" and the "Illuminated Books and Manuscripts" series. And think of the programs you can write combining interactive video, dazzling

graphics and CD-quality sound. Think of the huge market potential that's barely been tapped. With your creativity and IBM's resources, technical and marketing support, the possibilities are endless.

Yes, IBM MultiMedia is designed to appeal to all your senses. Especially your business sense.

Call 1 800 426-9402 to find out all the ways IBM can help.



Atlas, Roget's II Electronic Thesaurus, and The 1991 World Almanac and Book of Facts. I can't spend any time discussing the relative usefulness of any of these volumes. What makes the Bookshelf special is its presentation.

Microsoft Bookshelf was obviously carefully designed to be a good demonstration of MPC features, and it works. One tip-off to the demonstrative nature of Bookshelf is that it allows you to skip right to the "good part"; you can browse through the animations, graphics, and audio files contained in the collection. The encyclopedia entry for *refrigerator*, for instance, includes an animation with synchronized audio that provides a glorious example of the proper application of multimedia: It manages to encapsulate the entire concept into several seconds of moving pictures and sound. While this obviously helps grab youngsters' attention, don't underestimate its power for grown-ups, as well.

In general, Microsoft Bookshelf for Windows makes excellent use of the functions that are added by MPC. Every entry in the dictionary has its pronunciation clearly demonstrated by a speaker's

Microsoft
Bookshelf was
obviously designed
to be a good
demonstration of
MPC features.

voice, and some entries are accompanied by illustrations. The Atlas has an assortment of detailed maps and can play national anthems. And selected quotations can be heard as well as seen.

As you'd expect, the Bookshelf is endowed with impressive text-search capabilities that allow you to rapidly search any or all volumes in the set for combinations of keywords. Windows lends its text

and graphical cut-and-paste facilities, so when you find that clip or image you're looking for, it can become part of your work in seconds.

My only disappointment with Bookshelf was an idealistic one. Once I grew used to having Bookshelf available, I was loath to swap its CD-ROM for another. Even though Windows lets you run multiple applications at once, you can only run one that requires its own CD-ROM. There's no easy solution (save CD-ROM changers), but Microsoft did its best to put all the standard reference materials you might need on one disc.

Promises Kept

I went on to look at many other MPC products in addition to the ones described here. Unfortunately, I can't discuss them all (at least not now). This first harvest is a bountiful one, and any skepticism I had about the practical worth of MPC's brand of multimedia faded quickly as I worked with one application after another.

Multimedia technology is like most technology in general in that no one really *needs* it. I have made the case for

**ANYONE
CAN INSTALL
BACKPACK.
ANYONE.**



It's never been easier to add external mass storage. In fact, if you can plug in a printer, you can install Backpack. Backpack connects to the parallel printer port of any PC compatible or portable without interface cards or tools! Backpack is



in 3.5" and 5.25" diskette, QIC 40 (40/120MB) and QIC 80 (80/250MB) tape, as well as hard drive modules. Several computer

you can back up your work or take it home to another computer. So don't monkey around with difficult-to-install drives. Call for full Backpack information today.

backpack

ANY CAMERA ANY VCR ANY TV

VGA VIDEO GALA

The Complete Desktop Video Graphics Solution

Step up to the next level of visual computing. Competing in the '90s means adding graphics to your work.

VGA VIDEO GALA is a revolutionary new Super VGA board. In fact, it's three boards in one:

- Super VGA board
(ANY VGA Software).
- ◆◆ Live TV in a window
(Video Frame Grabber).
- ◆◆◆ Recordable output to VCRs and TVs
(Composite Video Output).



With the press of a button, **VGA VIDEO GALA** will capture a video image (from camcorder, VCR, laserdisk player) and incorporate it into your work. Virtually ANY application will benefit: desktop publishing, word processing, presentations, data bases, illustration, animation and paint packages. Just as easily, **VGA VIDEO GALA** can be plugged into ANY TV monitor or VCR for display.

Versatility. Performance. Value.

The 3-in-1 **VGA VIDEO GALA**. Enhance your image. At \$595.00, it's the only one to get.

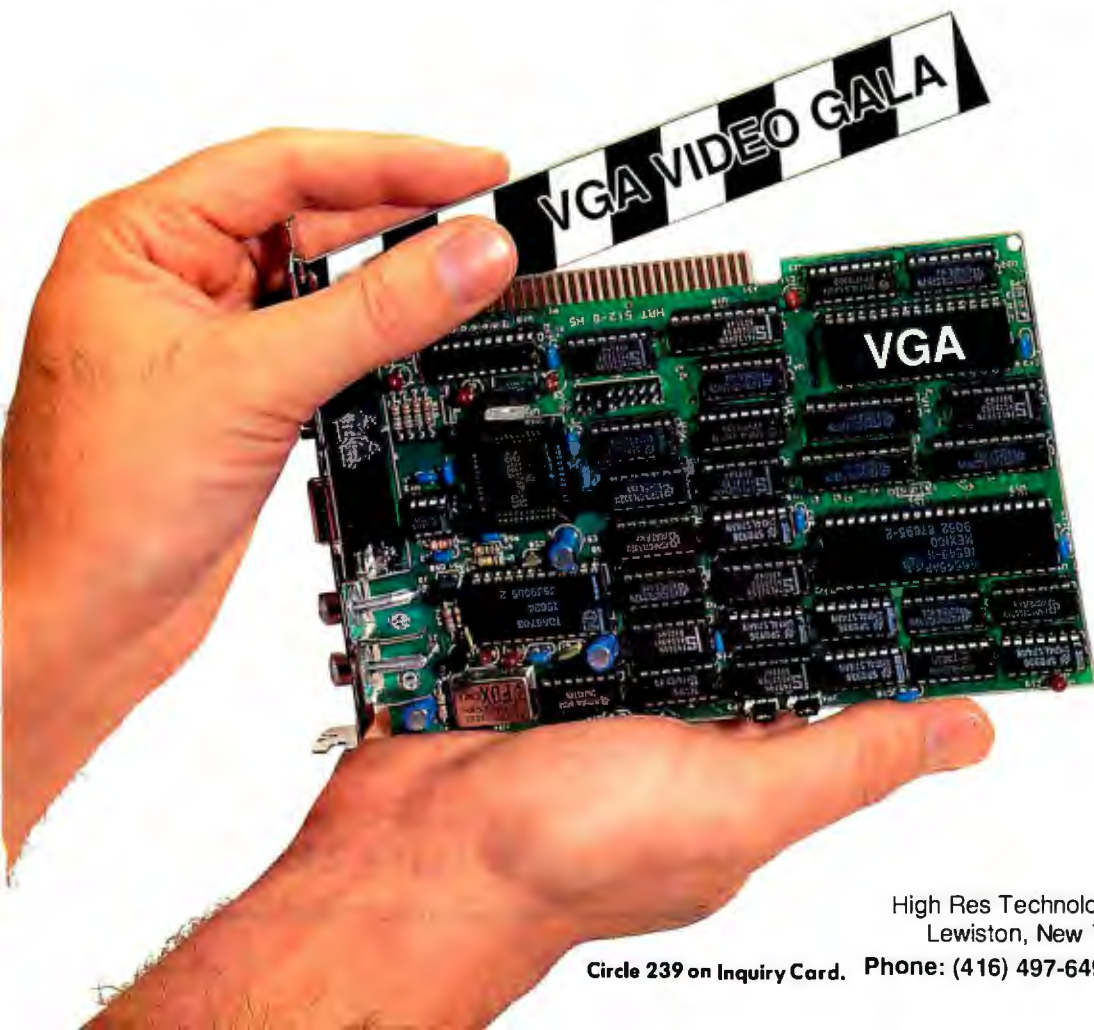

HIGH RES
TECHNOLOGIES INC.

High Res Technologies Inc. P.O. Box 7 6
Lewiston, New York 14092 U.S.A.

Circle 239 on Inquiry Card. Phone: (416) 497-6493 Fax: (416) 497-1636

the practical, serious use of sound and graphics in the past (see "Information's Human Dimension," December 1991 BYTE). If used well, multimedia is a wrapper for information that makes it

easier to digest and retain. MPC brings together the tools, the standards, and the vendor support needed if multimedia has any hope of occupying more than the occasional desk. ■

Tom Yager is a BYTE technical editor who manages the Multimedia Lab. He is author of UNIX Program Design and Development for IBM PCs (Addison-Wesley, 1991). He is on BIX as "tyager."

ITEMS DISCUSSED

Applied Optical Media Corp.

1450 Boot Rd.
West Chester, PA 19380
(215) 429-3701
fax: (215) 429-3810
MediaSource\$395 (per volume;
nine currently available)
Circle 1229 on Inquiry Card.

Asymetrix Corp.

110 110th Ave. NE, Suite 700
Bellevue, WA 98004
(206) 637-1500
fax: (206) 455-3071
Multimedia Resource Kit \$300
Multimedia ToolBook\$695
Circle 1230 on Inquiry Card.

Creative Labs, Inc.

2050 Duane Ave.
Santa Clara, CA 95054
(408) 986-1461
fax: (408) 986-1777
Sound Blaster Pro\$299.95
MPC Upgrade Kit
internal CD-ROM\$849.95
external CD-ROM\$949.95
Circle 1231 on Inquiry Card.

MacroMind-Paracomp, Inc.

600 Townsend St., Suite 810W
San Francisco, CA 94103
(415) 442-0200
fax: (415) 442-0190
Action\$495
Circle 1232 on Inquiry Card.

Microsoft Corp.

1 Microsoft Way
Redmond, WA 98052
(206) 882-8080
fax: (206) 936-7329
Microsoft Bookshelf
for Windows\$195
Circle 1233 on Inquiry Card.

Tandy Corp.

700 1 Tandy Center
Fort Worth, TX 76102
(817) 390-3011
fax: (817) 390-2774
4033LX Multimedia\$5499
(with SVGA color graphics
VGM 440 monitor, add \$629)
Circle 1234 on Inquiry Card.

2" x 4" EMBEDDED PC

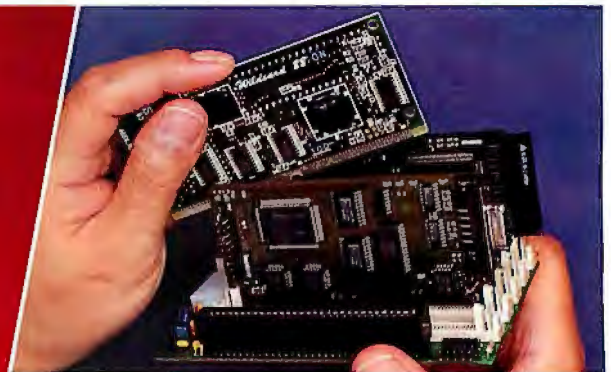

Microcontroller.

Microcomputer.

"Megatel Wildcards provide PC functionality in a flexible, small format."

Wildcard 88™

- CPU clock to 10 MHz
- Replaces full PC motherboard
- Co-processor and BIOS socket
- DMA, Bus, DRAM, Keyboard controllers

Multi/10

- On-board SCSI Host Adapter (supports up to 7 devices)
- Floppy Controller (1.44M, 1.2M)
- 2 RS-232, 1 Parallel, 1 RS-485 multi-protocol serial port

Vid/Mem:

- 640Kb User memory
- Video/Colour LCD controls CGA, Hercules®, IBM® Mono; (runs LCD Panels)

All Wildcards are low power single +5 volt operation.

125 Wendell Ave., Weston, Ont. M9N 3K9 Fax: (416) 245-6505

For information on our representatives please contact our head office at the number below.

(416) 245-3324

Wildcard 88 and Megatel are trademarks of Megatel Computer Corp. Hercules is a trademark of Hercules Corp. IBM is a trademark of IBM Corp.

megatel®

The Big Screen

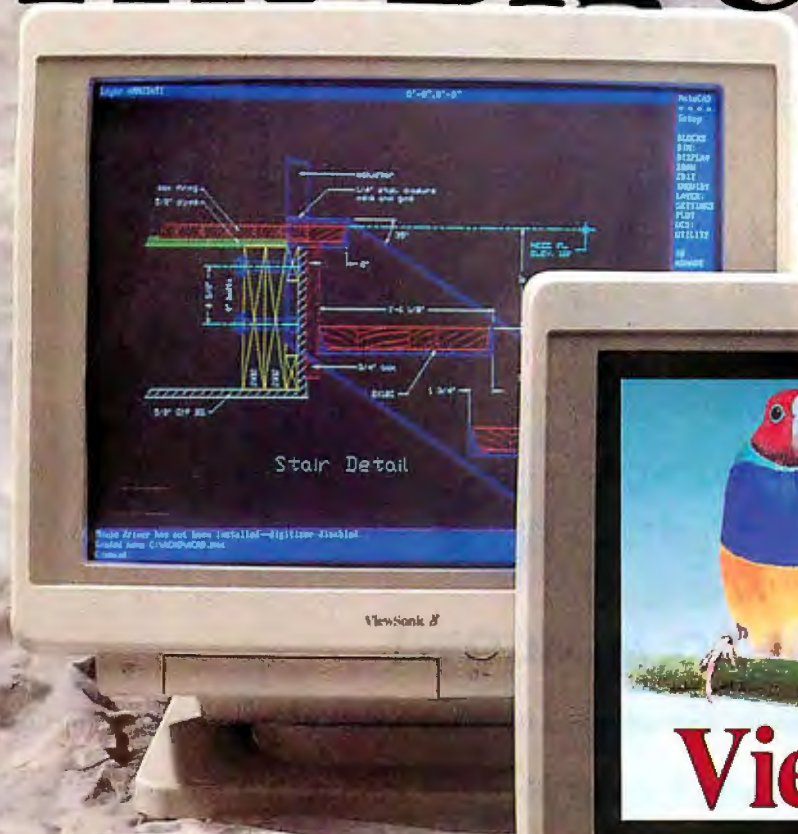

20-Inch



17-Inch

These two new **1280 x 1024** ultra high resolution monitors will soon be in offices all over the world. That's because they're so *powerful*!

Consider this: Our 17" and 20" non-interlaced microprocessor-enhanced monitors will automatically adjust the image the way you want. There are 16 preset modes which can be programmed by the end-user. With built-in memory these monitors do what you want...and they don't forget. Plus the crystal clarity and sharp focus on the non-glare, anti-static screen are simply unbeatable. NO distortion and low radiation. The ViewSonic 7 even has a flat/square screen.

The ViewSonic 7 (17") and ViewSonic 8 (20") feature a new level of high performance for desktop publishing, CAD/CAM and other graphics-intensive applications. They are designed for PCs, Mac II and Sun systems.



Visit your dealer **TODAY** and see for yourself why **ViewSonic** monitors, from the 14" to the 20", are becoming a standard in offices throughout the world.

ViewSonic®

12130 Mora Drive
Santa Fe Springs, CA 90670
(213) 946-0711 (800) 888-8583 Fax (213) 946-1618

All products and brand names are trademarks of their respective companies.

INTERNATIONAL DISTRIBUTORS: Australia (02-476-4777, Fax: 02-477-7561); Austria (04252-2700, Fax: 0452-3177); Canada (416-479-5525, Fax: 416-479-1834 and 604-270-8561, Fax: 604-270-1953); Germany (0431-548030, Fax: 0431-548036 and 05232-101932, Fax: 05232-101947) Hong Kong (389-8252, Fax: 343-6479); Italy (02-82442156, Fax: 02-8256993); Korea (02-784-2915, Fax: 02-784-2549); Poland (39-120314, Fax: 39-120314) Spain (93-419-2322, Fax: 93-419-1178); Taiwan (02-244-4072, Fax: 02-240-8238)

Circle 129 on Inquiry Card (RESELLERS: 130).

THIRD INTERNATIONAL COMPUTER FORUM (ICF)



COME TO MOSCOW!

- ☐ The ICF brings together people that influence and determine the major trends of information technologies in the USSR and world-wide
- ☐ The ICF lets western companies obtain top-quality, first-hand information about the real and potential computer and software markets in the USSR
- ☐ The ICF provides Soviet computer professionals with better access to products and technologies from the rest of the world

Scheduled Speakers:

- Philippe Kahn (Borland)
- Jerry Kaplan (Go)
- Greg Herrick (Zeos)
- Dick Williams (Digital Research)
- Esther Dyson (EDventure Holdings)
- Stewart Alsop (InfoWorld)
- Ken Wasch (Software Publishers Association)
- Fred Langa
- and others.

Topics:

- Status of the USSR computer market; business opportunities
- Future of PC market
- Workstations market
- Macintosh
- UNIX applications
- LAN policy
- LAN practice
- Windows and OS/2 market
- Pen-based technologies
- etc.

If you're a part of the emerging Soviet and east European computer industry, or if you want to learn more about doing business with that rapidly-growing market, *you need to attend the Third Annual International Computer Forum!*

SAVE MONEY BY PRE-REGISTERING

The registration fee covers access to keynotes, sessions, presentations, exhibitions, cultural programs, 3 lunches and 3 receptions. Register before March 31, 1992 and receive the special discount rate of just US\$760. After March 31, 1992 the normal fee of US\$840 applies.

RESERVE YOUR EXHIBITION SPACE

Price includes exhibition space itself, labor for building the booth, power supply (220 volt, 50Hz), and furniture (tables, chairs, etc.). The fee is US\$3400 for each 9 sq.m. (\$2800 for the members of ICC).

FOR MORE INFORMATION

Contact the ICC at:

Mail: 101813 USSR,
Moscow, Proyezd Serova, 4.
Fax/phone: 7-095-921-09-02.
MCI ID: 439-1034.
Internet: levon@staff.icc.msk.su.
San Francisco-Moscow
Teleport: ICC.

**JUNE 15-18, 1992
WORLD TRADE CENTER, MOSCOW, USSR**

HARDWARE

Apple's Quadra 900 Sizzles and Dazzles

TOM THOMPSON

Unless you've been off the planet, you've caught Apple's introduction of its long-awaited, much-rumored 68040-based Macs. The two systems are the Mac Quadra 700, a small desktop machine, and the Mac Quadra 900, a tall, floor-standing tower. I wrote a detailed description of them based on a brief hands-on session in "A Peck of New Apple Macintoshes" in the November 1991 BYTE. Naturally, I wanted to put the Quadras through a more thorough evaluation. I didn't have to wait long: Within days of the announcement, a Quadra was sent BYTE's way for review. The demand for these new computers was high enough that only the high-end Quadra 900 was available.

There are only minor differences between the Quadra 700 and 900: At the heart of both is a 25-MHz 68040 processor and 1-MB ROMs that contain extra code to support 68040-specific features. The Quadra 700 packs this all into a Mac IIci case, along with two NuBus 90 slots and a single 68040 Processor Direct Slot (PDS). In fact, IIcx and IIci users can step up to a Quadra 700 via a main logic board swap for \$3499. The Quadra 900's larger case has more slots and bays for extra hard drives for those with demanding expansion or storage needs.

Exteriors

The Quadra 900 comes with the bevy of ports common to most Macs, including an Apple Desktop Bus (ADB) port for mouse and keyboard, two serial ports for LocalTalk network and modem connections, a built-in video port, a microphone input port, and a DB-25 SCSI connector for peripheral devices. It also includes a built-in Ethernet port and two RCA sound-input jacks. Currently, the signals from these two jacks are mixed before being digitized, but an upgrade may be in the works to give the Quadra 900 stereo input capability. A third sound-input port located on the main logic board can accept CD audio from an optional, internally mounted CD-ROM drive.

Two things become apparent after a quick tour of the exterior. First, the reset and interrupt switches, concealed to the

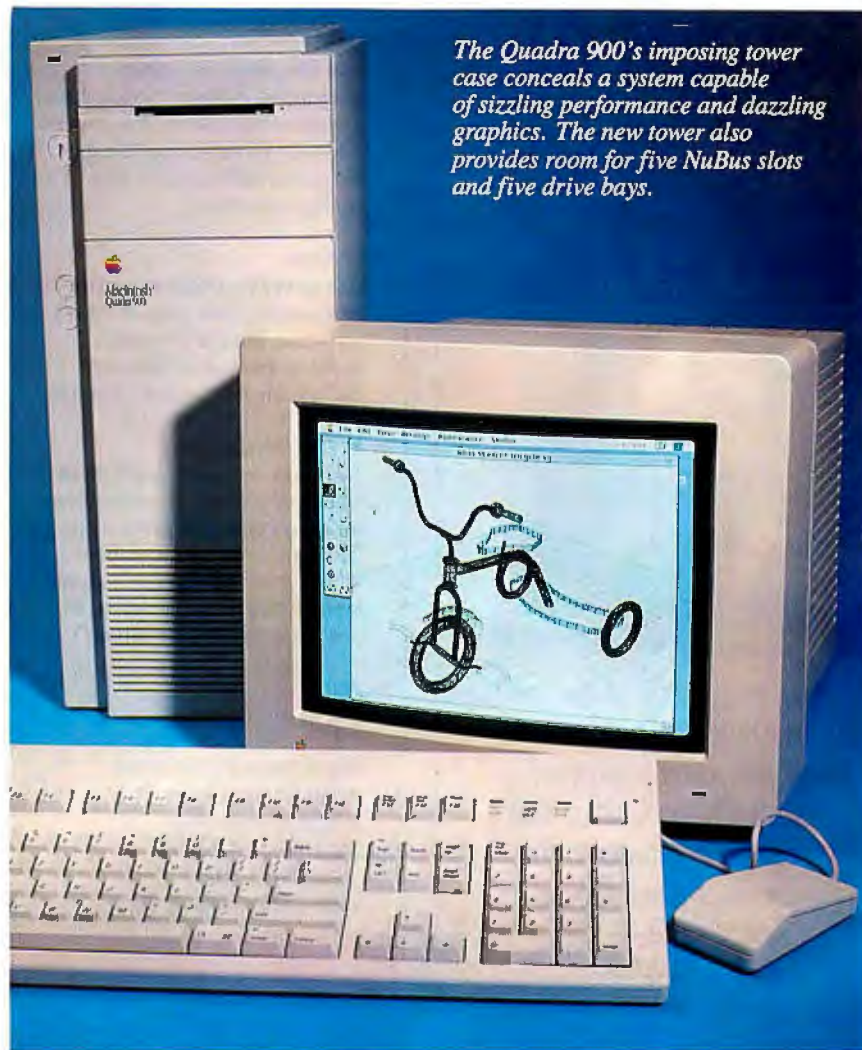

The Quadra 900's imposing tower case conceals a system capable of sizzling performance and dazzling graphics. The new tower also provides room for five NuBus slots and five drive bays.

point of invisibility on other Macs, are large, prominent buttons here. Obviously, Apple designers expect serious MacFolk to use this box, and they did not go out of their way to protect users from themselves. Second, there is a three-position security lock with a removable key. When the lock is in the "off" position, the machine is locked in a powered-down state. The "on" position allows the Quadra 900 to operate like a normal Mac. The "secure" position disables the ADB port and SuperDrive floppy drive, so you can't disturb programs running on the Quadra unless you press the reset button. This provides a measure of security, but this setup could be improved if the programmer's switches were disabled as well.

Hardware Details

The basic Quadra 900 package includes a SuperDrive floppy drive and 4 MB of 80-nanosecond Mac IIci RAM, but no hard drive. The cavernous tower case houses up to four 5¼-inch half-height drives and one 5¼-inch full-height drive, so you can easily install a high-capacity drive from another vendor.

The Quadra 900 uses two NCR 53C96 SCSI controllers: One handles the internal SCSI devices, while the other manages SCSI peripherals connected to the external port. The two buses are logically connected, so you are still limited to a maximum of six SCSI devices.

Because the Quadra can rely on the quality of its internal SCSI cabling, the internal 53C96 can transfer data at up to

Global ReLeaf comes in all shapes and sizes.



Planting trees is one of the best and easiest ways to help reduce global warming and other environmental problems. You can make a difference right now by calling our special Action Line —
1-900-420-4545.

The \$5.00 charge actually pays for planting a tree and we'll also rush you detailed information on Global ReLeaf.

Take action now.

1-900-420-4545



A program of The American Forestry Association
Caring for
trees & forests since 1875
P.O. Box 200 Washington, D.C. 20013

BYTE ACTION SUMMARY

- **WHAT THE QUADRA 900 IS**
A high-performance, 25-MHz 68040-based Macintosh.
- **LIKES**
Fast disk, math, and video operations. Plenty of NuBus slots, abundant hard drive bays, and a 300-watt power supply to support the power demands of a fully configured system.
- **DISLIKES**
Compatibility problems require that you upgrade some of your software. The programmer's switches aren't disabled when the key is in the "secure" position.
- **RECOMMENDATIONS**
This machine is suitable for those who need a powerful workstation for graphics, image processing, CAD, and complex simulations. In the future, the Quadra's security features will make it useful as a process or transaction server.
- **PRICE**
\$8499
- **FOR MORE INFORMATION**
Apple Computer, Inc.
20525 Mariani Ave.
Cupertino, CA 95014
(408) 996-1010
Circle 1 2 on Inquiry Card.

5 MBps, while the external 53C96 is limited to 4 MBps. These higher transfer rates translate to faster hard disk performance. The separate external bus helps to minimize high-speed signal problems among peripherals, eliminating the Mac IIx's infamous "black terminator" that held noise-reducing filter capacitors.

Inside the Quadra 900 are five NuBus 90 slots and one 68040 PDS. There are 12 SIMM sockets so that you can expand the memory to 64 MB. Six video RAM SIMM sockets can expand the video frame buffer to 2 MB, which enables the built-in video to support 24-bit-deep displays on 16-inch monitors. This frame buffer memory is directly connected to the 68040's buses, which makes for rapid screen drawing.

The Quadras use an enhanced version of the Apple Sound Chip, now called the Enhanced Apple Digital Sound Chip.

The EADSC has important new features, such as a record mode for sound input (which requires the assistance of an A/D converter), real-time hardware decompression of stored sounds, hardware sample rate conversion, and 16-bit digital serial output. Missing is the four-voice synthesis capability found in the ASC.

While the EADSC can handle 16-bit data, the Mac OS doesn't support this capability. The chip still uses 8-bit digital sound. However, the EADSC, along with improved analog sound circuitry, provides a bandwidth of 16 kHz. That's up from the 7.5-kHz bandwidth provided by existing Macs, and it's apparent that the Quadra 900's acoustic range, along with its CD audio input, makes it a significant machine for multimedia applications.

Life with Quadra

The review system I had came with 4 MB of RAM and an internal 160-MB hard drive. Extra-long monitor, power, and ADB cables let you park the Quadra under your desk, and a large speaker ensures that you hear sounds generated by the Quadra even from across the room. When you start the machine, the improved sound capabilities become obvious: The boot-up hardware test tune sounds like an entire orchestra rather than the usual lone electronic banjo.

The display's drawing speed is dramatic, with brisk screen response on a 13-inch AppleColor RGB monitor. In order to get a taste of the faster video and improved sound, I connected an Apple CD-ROM drive to the Quadra and ran Reactor's Spaceship Warlock, an interactive movie CD. The results were awesome: smooth graphics with superb sound, even though the data was coming from a CD drive.

I connected the Quadra directly into BYTE's Ethernet network using one of Apple's Thin Coax Transceivers. The hookup was almost as simple as a LocalTalk connection: Move a few cables and you're set. The Ethernet copy operation of BYTE's 17-MB application benchmarks moved smartly from a Mac IIci with an Asante NuBus Ethernet board to the Quadra. Faster network transfers are welcome perks, since you can expect Quadras to regularly move large amounts of information across networks.

I tested the Quadra's performance with new versions of the BYTE Macintosh benchmarks that include timing performance with a suite of newer applications (see the figure). The Quadra 900, at 25 MHz, outgunned a 40-MHz 68030-based Mac IIx by 20 percent to 30 percent on many applications. The Quadra

WHEN IT COMES TO MATH COPROCESSORS THE CHOICE IS SIMPLE!



IIT

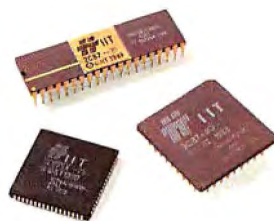

HIGH PERFORMANCE

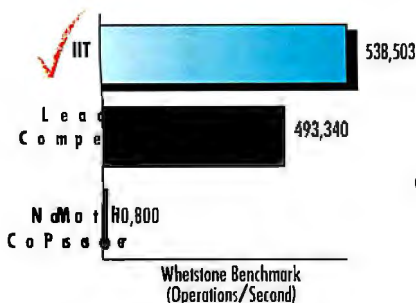

LOW POWER CONSUMPTION

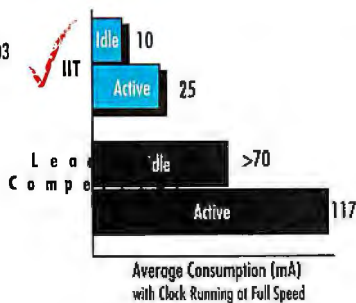

HIGHEST SPEED GRADES

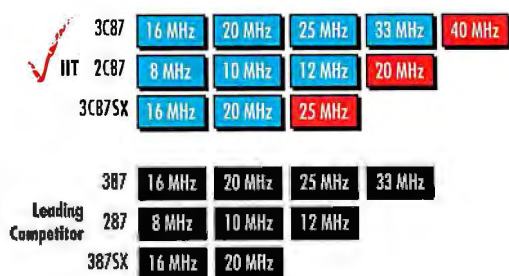

VALUE



- ✓ Guaranteed 100% Compatibility with all 286, 386 and 386SX systems
- ✓ Warranted For the Lifetime of Your System
- ✓ Free QAPLUS and POWERMETER Software

Call now for more information
800-832-0770
408-727-1885

Test results obtained on a 20 MHz 386SX system.

The IIT logo is a trademark of Integrated Information Technology, Inc. (IIT). QAPLUS and POWERMETER are trademarks of DiagSoft, Inc. All other trademarks are of their respective companies. © 1989 IIT. All rights reserved.

**INTEGRATED
INFORMATION**
TECHNOLOGY, INC.

MACINTOSH BENCHMARK INDEXES

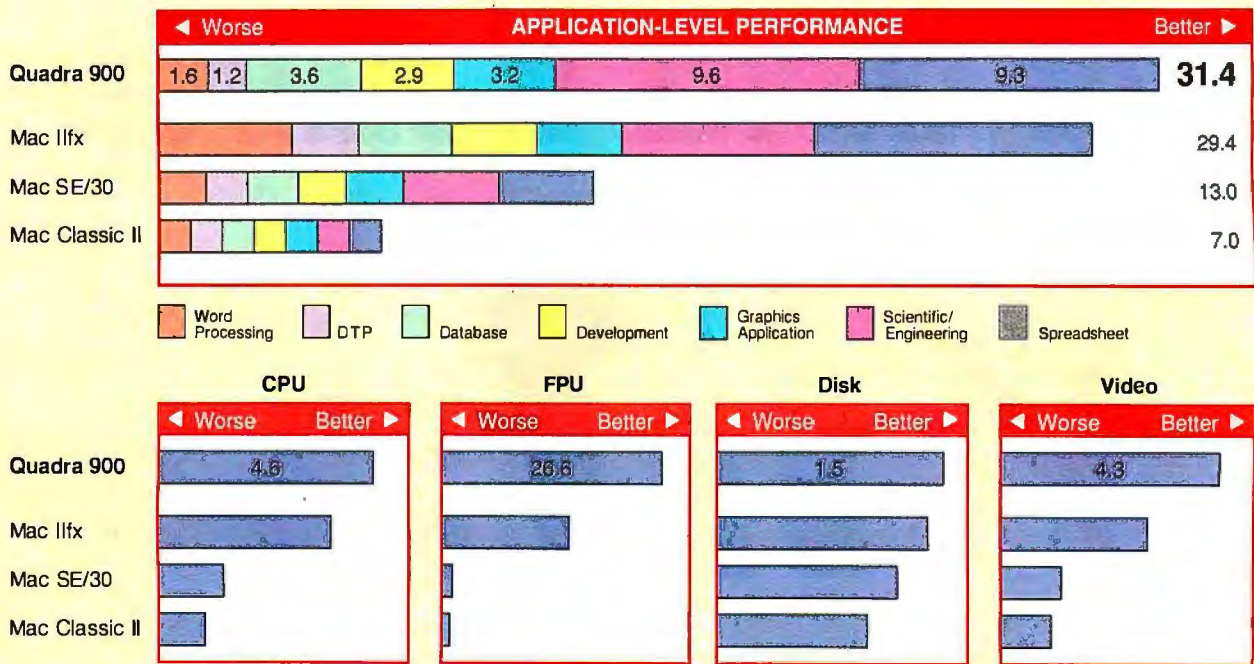

Not surprisingly, Apple's top-of-the-line Quadra 900 delivers top-of-the-line performance. Most scores were outstanding—significantly higher than those of the Mac IIx. Unfortunately, incompatible versions of major applications mandated disabling the 68040's cache on BYTE's DTP and Word Processing application benchmarks, so performance on these applications is below par. See the text for details.

All machines were tested using System 7.0.1. Except for the Dhrystone test, all results are indexed. For each test, a Mac Classic II = 1, and higher numbers indicate faster performance. The floating-point benchmarks use the SANE library. Comprehensive test results and detailed configurations are available for all machines on request.

Dhrystones	
Mac Quadra 900	16,666
Mac IIx	10,000
MacSE/30	3125
Mac Classic II	2000

gets some of its performance boost by using the 68040's cache in copyback mode. In this mode, cache information isn't written to main memory until data is flushed from the cache. While this speeds processing, it can cause problems in keeping main memory in sync with the cache's contents.

Most Mac applications ran without problems on the Quadra: It was a relief to see that Adobe Illustrator 3.0.1 worked, as did White Knight 11.12, using Shiva's network drivers to connect to a Shiva network modem. INITs such as Now Utilities 3.0.1 and Suitcase 1.2.11 worked fine. A beta version of Timbuktu 5.0 also worked, allowing me to view and control a Compaq 386 system running Windows 3.0 from the Quadra.

Unfortunately, some major applications suffered incompatibility with the Quadra 900, including Microsoft Word 4.0, Microsoft Excel 3.0, and Aldus PageMaker 4.0. Each of these applications crashes when confronted with the 68040's cache.

Apple provides a short-term fix with

a Cache Switch cdev that disables the cache. You suffer a huge hit in performance with the cache disabled: The Quadra's word processing (Word 4.0) and desktop publishing performance (PageMaker 4.0) plummeted to that of a 16-MHz 68030-based SE/30. The long-term fix will be to get the 3.0a maintenance version of Excel (the version I used for testing) and to upgrade to Word 5.0 and PageMaker 4.2 when they become available. Some vendors rushed out electronic patches to make their products 68040-compatible: Symantec's Think Technologies division patched its compilers, and Berkeley Systems updated After Dark, to name a couple.

For third-party device checks, I used an Irwin SCSI tape drive to restore some scanned images archived on DC-2000 cartridge tapes. For the display, I installed SuperMac's Thunder/24 24-bit accelerated display board. Opening the Quadra 900's housing is just a matter of pushing on two tabs on the rear and swinging the side of the case out. This provides ready access to the RAM SIMM

sockets and NuBus slots. Once it's installed, the Thunder/24 board, like the Quadra's built-in video, automatically senses the monitor's screen size and configures the scan rate to match. With acceleration on, scrolling through the restored 24-bit scanned images on a 13-inch Apple monitor or a 19-inch SuperMac monitor was boosted by a factor of six to eight times. A Quadra, when combined with the Thunder/24, makes for a powerful image-manipulation engine.

Who needs a Quadra? With its high-speed processing power and improved floating-point performance, it makes an ideal CAD workstation. Professional designers creating complex artwork or image retouching will need its fast graphics capabilities. Its security features will also make it an ideal transaction or process server as System 7.0 applications evolve. ■

Tom Thompson is a BYTE senior technical editor at large with a B.S.E. from Memphis State University. You can contact him on BIX as "tom_thompson."

Now! NRI training assures your success in three of today's fastest-growing PC career fields

Businesses everywhere promise solid employment prospects for people with the skills to create software for a Windows environment, troubleshoot and service PCs, or evaluate, recommend, and use vital PC software applications. Now, you can prepare for success in today's hottest PC careers with your choice of NRI's three innovative new courses — Programming in C++ with Windows, PC Troubleshooter, or PC Applications Specialist.

1 Get in on today's hottest programming opportunities

Jobs for software developers are booming in the '90's, according to the Bureau of Labor Statistics. And PC experts agree: To create the new software applications required for today's complex computer environments, you need design expertise plus hands-on experience with C++ programming.

Now you can take advantage of today's hottest programming opportunities with NRI's new training — Programming in C++ with Windows. Only NRI shows you how to combine the power of object-oriented C++ with the new freedom and ease of Windows to create in-demand software for business, industry, or personal use.

Get hands-on training with a 386sx-based mini-tower computer system

With NRI, you get hands-on training with a 386sx-based mini-tower computer — yours to train with and keep! Only NRI gives you practical experience with this fully IBM PC/AT-compatible computer system, complete with VGA color monitor, enhanced keyboard and mouse, 40 meg IDE hard drive, and a full meg of RAM.

This state-of-the-art computer system gives you all the memory, speed, and power you need to develop the kind of quality software programs today's employers and consumers demand. But that's just part of your NRI training...



Master object-oriented programming using Turbo C++ for Windows®

NRI's Discovery Learning Method takes you step-by-step from computer basics to advanced programming in C++, today's hottest object-oriented programming language. As you work with Borland Turbo C++ for Windows, you discover for yourself how this in-demand language allows you the freedom to write real-world applications that rival software produced by top-paid



Soon you're ready to use your computer and know-how to create fast, functional programs — complete with on-screen graphics, custom cursors, images, icons, and all the other Windows features you need to build high-performance software that meets today's competitive business needs. Send for your FREE NRI catalog today!

See other side for two more ways NRI can give you the computer know-how you need for success. →

SEND TODAY FOR YOUR FREE CATALOG!

NRI Schools

McGraw-Hill Continuing Education Center
4401 Connecticut Avenue, NW, Washington, DC 20008



YES! Send me the FREE catalog I've checked and show me how NRI can give me the state-of-the-art computer training I need for advancement, extra income, even a business of my own.

- ☒ Check one FREE Catalog only
- ☐ Programming in C++ with Windows
- ☐ PC Troubleshooter
- ☐ PC Applications Specialist

Other computer career training:

- ☐ Computer Programming
- ☐ Desktop Publishing and Design
- ☐ Bookkeeping and Accounting

Name _____ Age _____

Address _____

City _____ State _____ Zip _____

NRI training gives you two more exciting opportunities to make money with your computer

2 Earn good money as a PC Troubleshooter

There's no doubt about it: Businesses spend billions of dollars on personal computers each year — *even more* on PC service and support. That means big opportunity for computer pros who can troubleshoot today's PCs — people with the hands-on training it takes to diagnose system failures, replace damaged chips, retrieve lost data, or troubleshoot faulty disk drives and circuit boards.

Now with NRI, you can master the skills you need to make money as a PC troubleshooter and cash in on big opportunities in this top-paying career field.

AT-compatible computer, diagnostic hardware and software included

NRI's step-by-step lessons and unique hands-on Discovery Learning projects show you how to localize PC problems, identify faulty components, recommend system configurations, and replace the damaged parts that cause PC system failures — plus much more!

Best of all, you get hands-on experience with a powerful AT-compatible computer, 40meg IDE hard drive, and professional diagnostic hardware and software — all

included in your course. Using PC Tools, an invaluable diagnostic software package, you get a hands-on understanding of the special utilities that make correcting software and data problems easy and profitable — everything from hard disk backup to data recovery, disk and file management, even virus and memory loss protection. But that's not all...

Rounding out your training, you get professional troubleshooting experience using your Ultra-X R.A.C.E.R. plug-in diagnostic card and QuickTech menu-driven software to test the system RAM and uncover the problems that can occur with PC motherboards and peripheral adapters.

By the time you complete your course, you have the skills and the software you need to make money as a PC troubleshooter. Send for your FREE NRI catalog today!

3 Become today's in-demand PC Applications Specialist

Organizations everywhere are paying top dollar for computer pros who can use word processing, database management, spreadsheet, and data communications software. In fact, today's PC-driven business world has given rise to a *new* breed of computer professional: the PC applications specialist.

Now, you can become this sought-after



No matter which course you choose — PC Troubleshooter or PC Applications Specialist — your training includes a powerful IBM PC/AT-compatible computer system and valuable software you keep!

expert — on the job or in a business of your own. Only NRI gives you a powerful computer system plus the hands-on experience you need to succeed.

Train with and keep an AT-compatible computer system and Microsoft®Works™

Even if you've never worked with computers before, with NRI you master the real-world skills you need to make good money as a PC applications specialist. Easy, step-by-step lessons and hands-on training with a powerful AT-compatible computer system, MS-DOS, and Microsoft Works software — all included in your course — give you the important computer skills behind today's most in-demand business applications.

With NRI, you train at home and at a comfortable pace, always supported by your experienced NRI instructor. Step by easy step you learn not one or two, but *four* essential PC applications. Using your computer and Microsoft Works software, you master word processing, database management, spreadsheets, and data communications with confidence and ease. You even learn to install and use your mouse for quick-click access to the menu commands that save you time and effort when working with today's business applications.

Get the skills, the computer, and the software you need to start a money-making new career as a PC applications specialist. Send for your FREE NRI catalog today!

FREE catalog tells more!

Get all the facts about NRI training in your choice of three high-growth computer fields: Programming in C++ with Windows, PC Troubleshooter, or PC Applications Specialist. If the card is missing, write to NRI Schools, McGraw-Hill Continuing Education Center, 440 Connecticut Avenue, NW Washington, DC 20008.

SEND TODAY FOR YOUR FREE CATALOG!

BUSINESS REPLY MAIL

FIRST CLASS MAIL PERMIT NO. 1000 WASHINGTON, D.C.

POSTAGE WILL BE PAID BY ADDRESSEE

NRI SCHOOLS

McGraw-Hill Continuing

Education Center

4401 Connecticut Avenue NW

Washington, DC 20008-3543

N O P O S A T G E
N E C E S A R Y
I M A I L E D
I N T H E
U N I T E S T A T E S



New Outbound Takes On the PowerBooks



The Outbound Notebook System is a comfortable traveling companion, but loose connections can lead to frustrating failures.

For the second time, Outbound Systems has beaten Apple to the punch in the portable Macintosh arena. Outbound's new \$4099 Notebook System shipped just before Apple's barrage of PowerBooks (see "A Peck of New Apple Macintoshes," November 1991 BYTE). But a slight advantage in timing won't be enough for the Outbound Notebook System Model 2030 if a few quirks aren't ironed out shortly.

With the Outbound Notebook System, Outbound has come to a licensing agreement with Apple that allows it to use Apple ROMs in its computers. Customers buy a used Mac Plus as part of their purchase of Outbound's notebook.

The CPU of our Model 2030 Notebook System was a 20-MHz 68EC030, which is a 68030 without a memory management unit. With Mac Plus ROMs, the Model 2030 can't take advantage of the 68030's MMU anyway, so Outbound spares some expense by leaving it out. Outbound had to create the glue code to make features such as the Apple Desktop Bus, power management, sound recording, and LCD work with Mac Plus ROMs.

The new modular design of the 2000 series lets you change the CPU and 40-MB hard drive in the field, which is a commendable feature. Unfortunately, the review machine exhibited hardware

difficulties throughout the test period.

After a few rounds on the phone with Outbound technical support, we got the system healthier by reseating ROMs and generally fiddling with connections. But considering how much jostling a portable takes, it's scary to have such loose connections.

The 20-MHz CPU and 68882 FPU position the Outbound's performance squarely between that of Apple's PowerBook 140 and 170 notebook systems. The PowerBook 140 offers a 16-MHz 68030 CPU but no FPU, while the PowerBook 170 uses a 25-MHz 68030/68882 combination. If you need extra processing power beyond what a PowerBook 140 supplies, give the Outbound a serious look. However, before you buy, check for sturdy connections.

Unix Workstations Access Mac and PC Applications

If you're moving to a Unix workstation from a PC or a Mac, or if you just want convenient access to applications on these systems, a couple of solutions now can ease the transition. XGator 1.0, from Cayman Systems, provides workstation (and other) users access to Macintosh applications. Logicaft's Omni-Ware 1.66 offers workstation users access to DOS, Windows, and OS/2 applications.

Both products make native applications available to any qualified user on the network. In our tests, both products ran, with very few exceptions, even the most demanding applications without flinching.

Once you connect, a "virtual screen" window opens on your workstation. With XGator, you see the Macintosh desktop; with Omni-Ware (and the optional VGA board), you get the equivalent of a VGA screen.

Everything you type in the virtual screen window is sent to the application server as though it were a locally typed keystroke. Every time the application server's Mac or VGA screen changes, those changes are shipped over the Ethernet to your workstation. In effect, your workstation's keyboard, mouse, and display become wired to the remote Mac or PC for your entire session.

XGator users need Ethernet, TCP/IP, Telnet, and X Window System server software. No special hardware or soft-

ware is required on the remote system. Omni-Ware requires special software on the remote host, and therefore it will run only on workstations that are supported by Logicaft.

Once it's set up, XGator is ridiculously easy to use, and it runs almost perfectly under System 7.0 (aside from the MacTCP glitches, which will probably be fixed by the time you read this). This is one of those programs that, delightfully, does what it promises.

Omni-Ware is highly compatible and adept at fooling applications into thinking they're dealing with ordinary DOS hardware. Logicaft's software has a few not-so-shining moments. For example, programs that don't use a DOS mouse driver (including some graphical programs that run in protected mode) can't see the mouse unless you use a special Logicaft driver. Overall, however, Omni-Ware proved itself to be stable and quite usable. ■

—The BYTE Lab

Reviewer's Notebook provides new information—including version updates, new test data, long-term usage reports, and reader feedback—on products and product categories.

ITEMS DISCUSSED

Omni-Ware 1.66
stand-alone version
as tested.....\$8190

Logicaft, Inc.
22 Cotton Rd.
Nashua, NH 03063
(603) 880-0300
fax: (603) 880-7229

Circle 1226 on Inquiry Card.

Outbound Notebook System
Model 2030.....\$4099

Outbound Systems, Inc.
4840 Pearl East Cir.
Boulder, CO 80301
(800) 444-4603
fax: (303) 786-8611

Circle 1227 on Inquiry Card.

XGator 1.0.....\$495

Cayman Systems, Inc.
26 Lansdowne St.
Cambridge, MA 02139
(617) 494-1999
fax: (617) 494-9270

Circle 1228 on Inquiry Card.



LOOK INTO WINDOWS™ WORLD. THE WORLD'S BIGGEST EVENT IN WINDOWS COMPUTING.

April 6-9, 1992 • McCormick Place • Chicago, Illinois USA

To stay on top of the world of Windows, WINDOWS WORLD '92 is where you want to be.

Discover the largest exhibition of Windows-related products, services and support programs at the only trade show and conference on Windows computing produced in cooperation with Microsoft.

You'll learn from the industry's leading experts. You'll benefit from major new-product announcements. And you'll get up-to-speed fast at the acclaimed Windows-related conference program, highlighted by the Keynote Address of Microsoft chairman Bill Gates.

And because it's held concurrently with COMDEX/Spring, you'll have free access to the COMDEX exhibit floor with special showcases on Network Computing, Multimedia, UNIX/Open Systems, and Imaging.

So return the coupon today. WINDOWS WORLD '92. It's what the world of Windows is coming to.

SEND MORE INFORMATION ON WINDOWS WORLD '92.

I'm interested in: ☐ Attending ☐ Exhibiting

Name

Title

Company

Address

City

State Zip

Phone Fax

Mail to: WINDOWS WORLD '92

30 First Avenue, Needham, MA 02194 USA 722

 **WINDOWS™ WORLD '92**

The Official Conference and Exposition for Windows Computing

April 6-9, 1992 • McCormick Place • Chicago, Illinois U S A

6361X0B1

Plan now to be in Chicago April 6-9!

COMDEX®/Spring '92

The Source for Corporate Computing Solutions!

Only COMDEX/Spring provides corporate decision makers with a **TOTAL SOLUTIONS** event. Meet product managers and see the latest from over 900 companies... visit the highly specialized pavilions... and be part of conference programs on Corporate Solutions, Network Computing and UNIX/Open Systems, Multimedia, and Imaging.

See the "Shows within the Show!"

Visit the dedicated exhibit pavilions showcasing the industry's hottest technologies!

- ▶ COMDEX Network Computing Showcase
- ▶ COMDEX Multimedia Showcase
- ▶ COMDEX UNIX®/Open Systems Showcase
- ▶ COMDEX Imaging Showcase
- ▶ WINDOWS™ WORLD '92
Gain FREE access to the world's biggest event on Windows computing!

Don't delay! Send in the coupon today!
Or fax (617) 449-2674!



Yes, I want to realize my full computing potential!

- ☐ Please send information on attending COMDEX/Spring '92!
- ☐ Please send exhibitor information.

Name/Title _____

Company _____

Address _____

City/State/Zip _____

Phone/Fax _____

Mail to: COMDEX/Spring '92 • The Interface Group
300 First Avenue • Needham, MA 02194-2722 USA

6687X0B1

 **COMDEX®/Spring '92**

The World's Leading Computer Trade Show for Resellers and End-Users

April 6-9, 1992 • McCormick Place • Chicago, Illinois USA

THE INTERFACE GROUP ©1991

300 First Avenue, Needham, MA 02194-2722 USA

COMDEX and WINDOWS WORLD Exposition and Conference are properties of INTERFACE GROUP - NEVADA, Inc.
Windows is a trademark of Microsoft Corporation. UNIX is a registered trademark of UNIX System Laboratories, Inc., a subsidiary of AT&T.

The World Standard

First Edition

★★★★★

Everything you've been missing

HIDDEN PLOTS DISCOVERED

Desktop Mapping Held Responsible

For years organizations have had to rely on spreadsheets and other data analysis techniques to interpret information. But apparently, they've been missing a lot. The new technology of desktop mapping is revealing just how much.

As spokesmen at MapInfo®, the leader in desktop mapping, put it: "By advancing relational database technology to incorporate data with maps, MapInfo has produced a breakthrough in analysis capabilities. It is literally 'showing' its users patterns, relationships and trends that they never knew existed.

"In the process, it's allowing them to understand and present information more quickly, clearly and thoroughly. It's helping them deploy their resources more realistically and profitably. It's showing

them how to target customers, service territories and optimize sales. It's helping them plan land use, select site locations, and efficiently manage facilities and operations.

"In a word, it's allowing them to visualize and take advantage of options and opportunities that other data analysis techniques simply can't show."

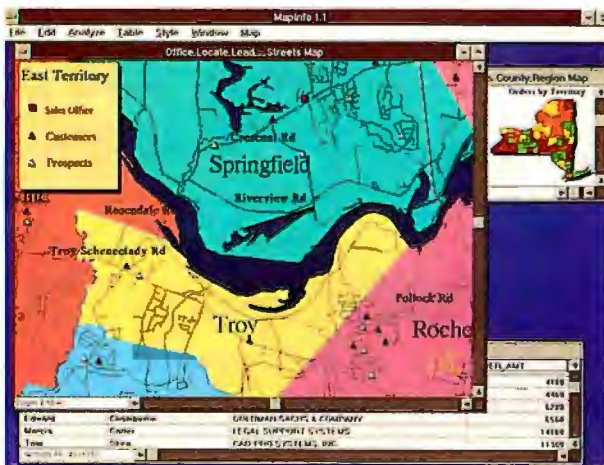

With MapInfo, you can overlay data from dBASE (DBF), Lotus 1-2-3, Excel, delimited ASCII, plus many other formats, and relate it to thousands of maps, down to street level on Windows, DOS, Macintosh, Sun and HP.

Free Demo Disk Tells Inside Story

It's called *Desktop Mapping The MapInfo Way*. Our reviewers call it the premier guide to discovering what's hidden inside your data.



Call 800-358-7676 x100, or Fax 518-274-0510 for your copy. Then stay tuned for more good news from The Standard On The Streets.



A NATURAL SOLUTION

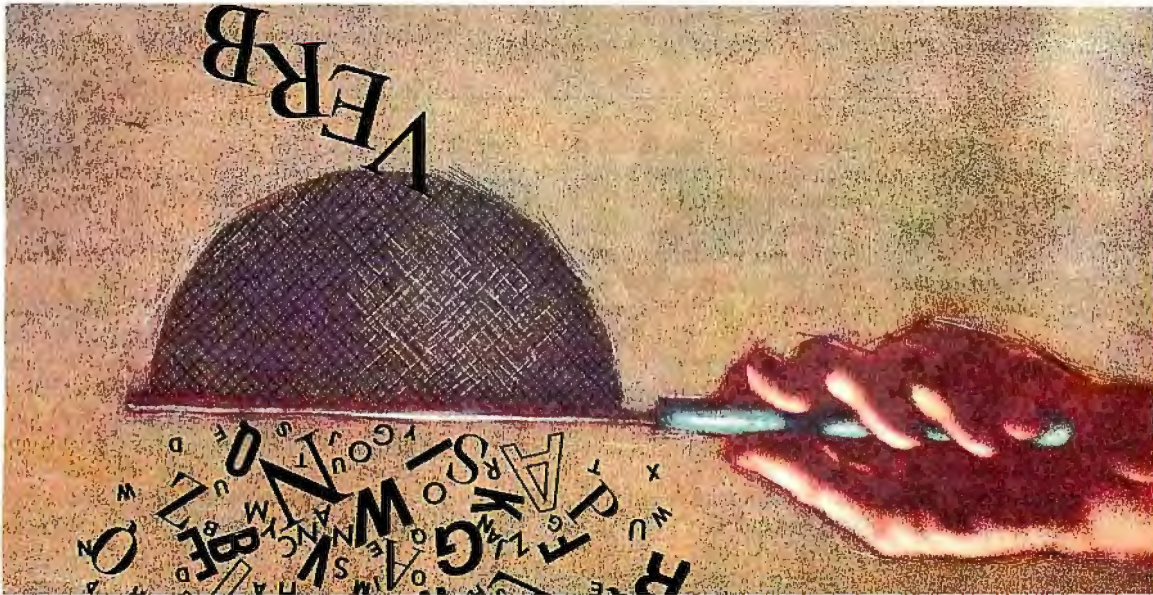

The expression "time flies" may seem commonplace, but it is far from trivial for a computer to understand. Computer evaluation of natural language is also far from trivial; it is useful for building truly user-friendly interfaces, automatic language translators, and query languages. This is the field known as *computational linguistics*, and it is as much related to compiler design as to the elements of grammar.

The program that evaluates text for grammatical structure is called a *parser*. Parsers often use *tokens*, which are intermediate symbols that represent the elements of the input. In natural language, these tokens often represent parts of speech. A sequence of tokens can abstractly represent the grammar of the input. The first step is determining the grammar, and for that task you need a natural-language parser.

Parts of Speech

To handle the phrase "time flies," the natural-language parser could start by deriving the part of speech (PoS) of each word. To do this, it could have a dictionary lookup function (`getPoS()`) that takes a single parameter, consisting of the word under consideration, and returns its part of speech as a token. Possible values returned for "time" and "flies" might include the following:

```
getPoS(time) → noun
```

```
getPoS(time) → verb
getPoS(flies) → noun
getPoS(flies) → verb
```

To handle these PoS values, the computational parser has to be equipped with a set of grammar rules that authorize sequences of words that are linguistically sound. Certainly one of these sequences consists of a noun followed by a verb. In fact, the basic sentence consists of these elements, and, therefore, you could assign the basic sentence word order based on a grammar rule of the form, "A sentence can be a noun followed by a verb."

Backus-Naur Form

The rule "a sentence can be a noun followed by a verb" can be compactly expressed as $S \rightarrow N V$. I use this descriptive form (known as the Backus-Naur form, or BNF) along with simple abbreviations for the parts of speech (e.g., S = sentence, N = noun, V = verb) to describe the grammar for parsing natural language. The parsing grammar is a context-free phrase-structure grammar (PSG), the key elements of which are as follows:

- a finite set of grammatical categories, such as N and V

Grammar and computer language parsing techniques make a C++ program for evaluating natural language

ELEMENTS OF GENERALIZED PHRASE-STRUCTURE GRAMMAR

- 1) S — Start symbol
- 2) NP, VP, PrepP — Finite set of grammatical categories
- 3) $S \rightarrow NP VP$
 $NP \rightarrow DET N$
 $VP \rightarrow ADV V$ — Finite set of rewrite rules
- 4) Boy, dog, silly, girl, love, the, a, above — Finite set of terminal symbols

Figure 1: The rule set is context-free. It consists of rules specifying how the left-hand side can be rewritten as the right-hand side. The rules are specified using grammatical categories and lists of terminal categories (i.e., words of the natural language).

- a finite set of rules specifying how the left-hand side (LHS) can be rewritten as the right-hand side (RHS)
- a start symbol—usually an S for “sentence”
- a finite set of terminal categories that are the words of the language

Figure 1 shows an example. With the context-free nature of this rule set, rewrites can take place regardless of the context in which the LHS appears.

A deeper linguistic analysis of common phrase and sentence structures shows that many other constructions are permitted in English in addition to the standard subject-verb-object word order. For instance, there is the structure of imperatives. The command “Eat fruit” is clearly acceptable English, but it consists in its surface form of a $S \rightarrow V N$ word order.

Furthermore, such unusual phrasal constructions are permitted in English as concatenated nouns that act as modifiers instead of nouns. For instance, you

would readily admit that “The Jones’s evening car ride joke punchline” makes sense enough to be acceptable English, even though five words in a row are all nouns and you might never utter such a silly phrase. Nonetheless, this example shows that English sanctions constructions of the $N \rightarrow N N$ type.

So, the senses of the two-word phrase “time flies” rendered admissible by these grammar rules include the following:

- The commonplace meaning of “time moves quickly.” This invokes the $S \rightarrow N V$ rule.
- The command “to time flies,” as in “find out how long it takes for flies to do something.” This invokes the $S \rightarrow V N$ rule.
- A breed of flies, as in the phrase “horse flies.” This invokes the $N \rightarrow N N$ rule.

The computer parser encountering these two words would find each of these parses correct, depending on the grammar it was using.

The Chart Parser

Since I am looking at this question from the computer’s perspective, I’ll design the parser that could yield the results I’ve just given. The type of parser that I will design is a chart parser, which gets its name from the chartlike object in which assertions about the developing parse are housed.

This parser will proceed in a bottom-up fashion, which means that it begins with the input words (which are some portion of the set of terminal symbols) and recursively seeks to derive an LHS category from RHS values. The process is complete when the parser encounters the LHS category S (sentence). For example, if the PSG embraces the rules in

the table at left, and you submit the sentence “they see the cows,” the parser rewrites each RHS value as shown in figure 2. The steps in the process are as follows:

- “they” will be rewritten as NP;
- “see” will be rewritten as TV;
- “the” will be rewritten as DET;
- “cows” will be rewritten as NP.

At this stage, the original sentence is represented as NP TV DET NP. Working from the bottom up, the RHS category sequence DET NP can be rewritten to the LHS category NP, so a new stage evolves, consisting of NP TV NP. Now, TV NP can be rewritten as VP, and the resulting NP VP can be rewritten as S. At this point, since I’ve spanned the entire input string of “they see the cows” and reached an S, the parse succeeds.

The PSG has the power to handle most of the grammatical structures of natural languages, but it also has deficiencies. In particular, it is ill-equipped to handle syntactic ambiguity where, as I’ll show later, the parser does not know which to prefer of two authorized parses for a single input. The general utility of this approach to parsing, however, has been well established, and with the addition of specialized linguistic tests, the PSG can handle many situations of grammatical ambiguity.

More on the Chart

The chart records assertions about the developing parse, and the assertions are taken from the PSG rules. There are two classes of assertion: those that have been confirmed and those awaiting confirmation.

At the beginning of a parse, only the initialization assertions have been recorded; all others are still unconfirmed. Because all assertions originate from phrase-structure rules (PSRs), they represent relationships such as “a sentence comprises a noun phrase followed by a verb phrase.” When the RHS can be rewritten as the LHS of a PSR (remember, I’m going bottom-up), the assertion that sanctioned that parse changes from unconfirmed to confirmed. For example, the assertion that $NP TV \underline{DET NP} \rightarrow NP TV NP$ is confirmed by the rule $NP \rightarrow \underline{DET NP}$ (the underlined symbols are the ones involved in the assertion).

The newly confirmed assertion is then added to the chart. Eventually, all claims for the parse, both confirmed and unconfirmed, are recorded in the chart; they are stored as Edges—a C++ object that I’ll create for the parser. Since there

RULE SET

The rule set for a simple phrase-structure grammar.

Rule	Meaning
$S \rightarrow NP VP$	Sentence consists of a noun phrase followed by a verb phrase.
$NP \rightarrow DET NP$	Noun phrase consists of a determiner followed by NP.
$VP \rightarrow TV NP$	Verb phrase consists of a transitive verb followed by NP.

DET the
NP they
NP cows
TV see

Access dBASE IV and FoxPro files from C or C++

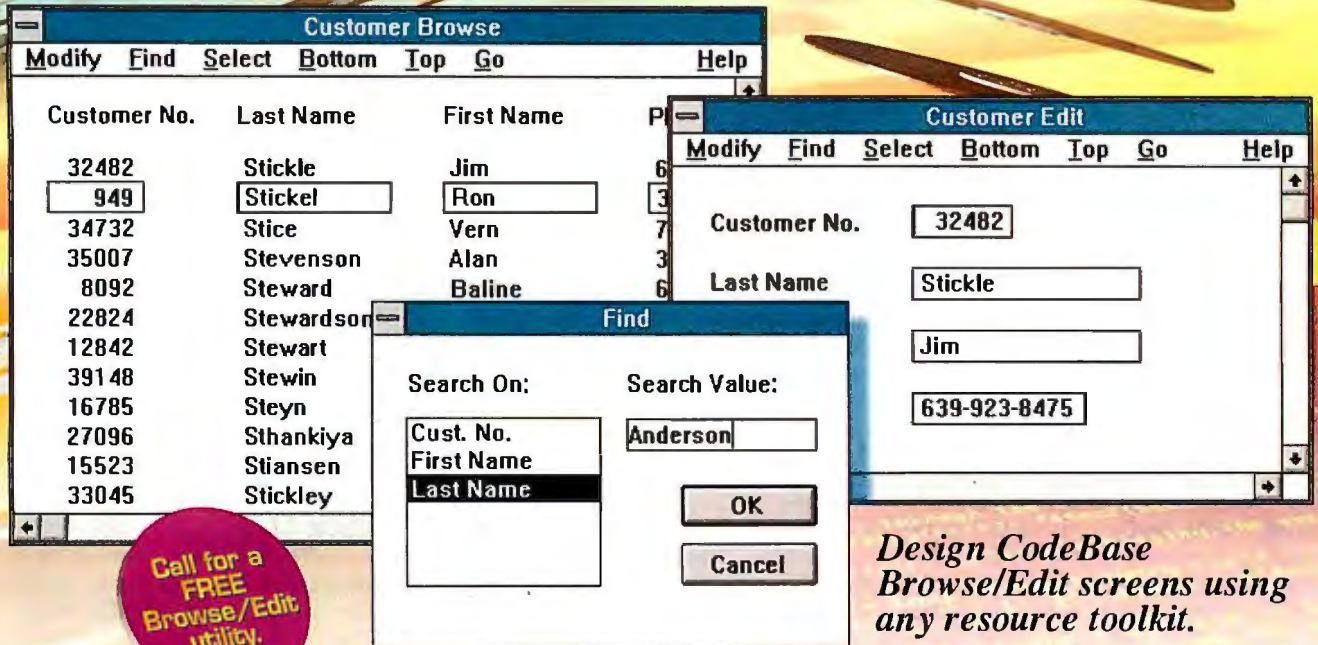

- Multi User
- Portable (DOS, Unix, ...)
- Royalty Free DLL
- C++ interface included

Use CodeBase 4.5 from Visual Basic or Turbo Pascal for Windows.

Use the super-fast, super-small FoxPro 2.0 CDX or the Clipper NTX index files.

"Our product was too slow under FoxPro 2.0, so we rewrote it in C using CodeBase. Now it is incredibly fast."

Jeff Reed, DCS Computer Services



CodeBase 4.5

The C Library for DataBase Management

SEQUITER
SOFTWARE INC.



TEL. 403•437•2410
FAX 403•436•2999
Europe 33.20.24.20.14

#209,9644-54 AVE., EDMONTON, AB, CANADA T6E-5V1

can be more than one correct parse, those parses that span the entire input sentence and satisfy the start symbol are successful.

The beauty of maintaining a chart of all assertions lies in its practicality: Depending on the grammar rules, a parser can frequently parse the same subsection of a sentence. For example, say the parser is working on the sentence "the horse raced past the barn fell," and it has put these assertions

- "the horse" is an NP
- "raced" is a V

in the chart. If it fails to parse the sentence correctly the first time through, it won't have to reconfirm and re-add these assertions. It can merely check in the chart to see if they exist already, and if so, use them.

A Category

The chart parser uses an object-oriented design and is implemented using C++. My object-oriented design for a chart-based parser begins with defining the classes *Category* and *Category_Sequence*.

The *Category* class is the basic class to which LHS, RHS, and other parser objects belong. It constructs a basic *Category* object out of a string of 20 characters, the maximum word length. LHS, RHS, grammar rules, and words of the input sentence are all instances of this basic class. It also defines operator tokens used for copying and comparing the *Category* objects.

The *Category_Sequence* class is a singly linked list of *CategoryNodes*, each of which contains a *Category* and a pointer to the next node. The individual words of the input sentence together form an instance of a *Category_Sequence*, as do the *Category*s forming an RHS. You create the structure required for an RHS by appending a *Category* to the *Category_Sequence*. An input sentence is also contained in this structure. Like the *Category* class, the *Category_Sequence* class also defines operators for copying and comparing. In addition, it defines special overloaded += and + operators that append either a *Category* or a *Category_Sequence* to a *Category_Sequence*.

The access functions for *Category_Sequence* are as follows:

- *first()*—returns the *Category* of the first node
- *rest()*—returns the *Category_Sequence* minus its first node

PARSE OF SENTENCE

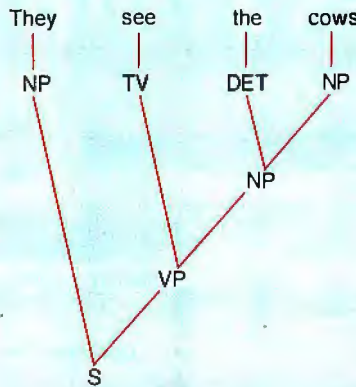

Figure 2: Following the rule in the table, the sentence "they see the cows" is resolved to an S in four passes.

- *length()*—returns the length of the *Category_Sequence*; that is, the number of *Category*s in it
- a Boolean check for an empty *Category_Sequence*
- *pop()*—removes and returns the first *Category* in the *Category_Sequence*

The *Chart* class and the *Edge* class are related in that a *Chart* maintains the list of *Edges* in the chart parser. Each *Edge* contains an assertion from the parse. An *Edge* consists of four elements:

- an integer *Start* value
- an integer *Finish* value
- a Tree that contains the parsing history that led to the *Edge*
- a *Category_Sequence*, *ToFind*, which represents the unconfirmed portion of an assertion. This quadruple is represented as *Edge E = <Start, Finish, Tree, ToFind>*.

The *Start* and *Finish* values bracket the portion of the input sentence to which the assertion applies. A parse is not complete until the final assertion applies to the entire source sentence—in other words, until the *Start* value is 0, and the *Finish* value equals the length of the sentence. Any other condition represents a case where the parse covers only a portion of the input sentence.

The *Edge* class defines member functions for copying; comparing; testing whether an *Edge*'s assertion is confirmed or unconfirmed; testing for combinability (which tests whether two *Edges* can form one new *Edge* between

them; this makes an assertion about a longer portion of the sentence); and a nonmember function for doing the actual combining of *Edges*, in accordance with the Fundamental Rule (described later). It also has access functions to return the various elements of an *Edge*, such as *Start* and *Finish*. Two *Edge* functions, *canCombineWith()* and *isActive()*, relate to the creation of new *Edges* that are being added to the *Chart*. (More on these functions later.)

The *Edge_List* class contains a singly linked list of *EdgeNodes* that comprise an *Edge* and a pointer to the next *EdgeNode*. Since the *Edge_List* is made of *Edges*, you can do anything to an element of the *Edge_List* that you can do to an *Edge*. The *Chart* is constructed from an *Edge_List*, so access functions *add* (push) and *remove* (pop) *Edges* from an *Edge_List* and determine whether an *Edge* already exists in a *Chart* (in which case it is not duplicated in a *Chart*). A member function determines whether an *Edge_List* is empty.

The Chart Class

Understanding the *Chart* class is crucial to understanding how this parser works: The *Chart* constructor actually creates two *Charts* (i.e., *Edge_List* arrays), where the array size is set to the number of words in the input sentence. One of these arrays is called *active_edges_arr*, because it will contain the *Edges* with unconfirmed assertions—*Edges* actively seeking confirmation. The other *Edge_List* is called *inactive_edges_arr*, for the obvious reason that it will contain *Edges* with confirmed assertions. Henceforth, the position of a word in the input sentence determines where in the appropriate *Chart* object array it will be indexed.

The *Chart* class also contains an integer value, *last_pos*, for sentence length, which is established at run time by determining the length, in number of words, of the input sentence. Using two *Edge_Lists* helps optimize the parser by accelerating lookup time; the parser attempts to confirm an active *Edge* by matching the active *Edge* with an inactive *Edge* that corresponds in sentence position and PSR.

However, if all *Edges* were housed in one chart, the search space would be larger, and an additional Boolean test for whether an *Edge* is active or inactive would have to be applied at every attempted matching; both of these conditions would slow down the parser appreciably. In fact, an implementation in Lisp took 146 seconds to parse a 14-word

Tired of shifting development gears?



Let c-tree Plus and the FairCom Servers put you into overdrive.

■ Use c-tree Plus as a data management engine, or as a front-end to the FairCom Server or FairCom SQL Server!

Now you don't have to choose between different application configurations — c-tree Plus supports them all! You can use c-tree Plus to create single-user, multi-user, or LAN applications, and easily adapt them to utilize the advanced client/server technology of FairCom Server or FairCom SQL Server, (which offers full ANSI-standard SQL functionality).

■ c-tree Plus offers complete scalability!

No matter what kind of platform you're running on (or moving to), c-tree Plus eliminates the tedious, time-consuming reprogramming normally required to move from one environment to another. With c-tree Plus, you don't change your source code at all — just recompile, link, and you're running on platforms ranging from Cray supercomputers to Zenith laptops!

■ With the FairCom Servers, c-tree Plus offers powerful (and affordable) transaction processing capabilities!

Using c-tree Plus as a front-end to the FairCom Servers, you can incorporate powerful transaction processing features directly into your applications, including full commit/rollback, intermediate savepoints and complete logging.

■ Order c-tree Plus, and put yourself in the driver's seat!

Whether you currently need the power of client/server technology, or just need the most powerful data management system around, c-tree Plus is for you — order your copy today!



FairCom Servers can be tightly bound to your application.

(800) 234-8180, Ext. 1

Circle 50 on Inquiry Card.

c-tree Plus

FairCom Server



FAIRCOM
corporation

4006 WEST BROADWAY
COLUMBIA, MO 65203
PHONE 314.445.6833
FAX 314.445.9698

TYPICAL TREE FORMATION

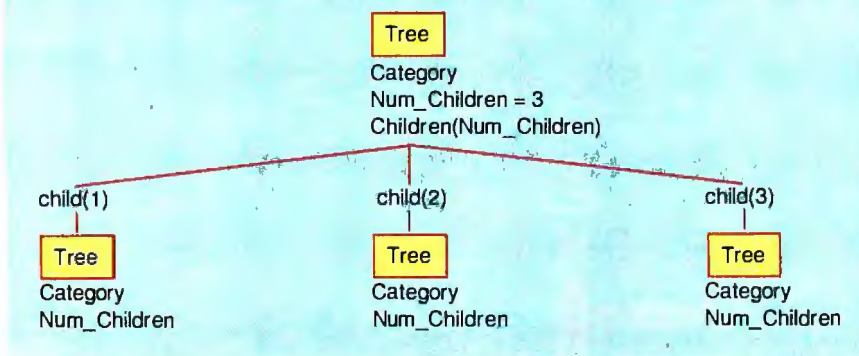

Figure 3: A Tree comprises a Category, an integer value indicating how many children the current Tree has, and an array of pointers to sub-Trees.

sentence without this optimization, but 32 seconds after this optimization—that's roughly an 80 percent improvement in speed.

The Chart class has the Boolean `isIn()` test, which checks for the presence of an Edge in a Chart. It also has the Boolean test for a successful parse, which seeks an inactive Edge spanning the entire input string and satisfying the goal (i.e., the start symbol—S—of the PSG).

The Tree object is the third element of an Edge. A Tree comprises a Category, an integer value indicating how many children (more linguistically appropriate is *daughters*) the current Tree has, and an array of pointers to Trees that themselves contain the children of the developing parse, as depicted in figure 3.

The Tree structure is used in an Edge for the confirmed portion of an assertion. The Edge was originally configured by Gazdar and Mellish as a quintuple, as follows:

Edge E = <Start, Finish, Label,
Found, ToFind>

where Start and Finish are integers indicating what portion of the input sentence the Edge spans; Label is a Category indicating what LHS of a PSR the Edge pertains to; Found is a Category_Sequence indicating what portion of an assertion has been confirmed; and ToFind is a Category_Sequence indicating what portion of an assertion has not yet been confirmed.

As figure 4 shows, my renovation of the Edge replaces both the Label Category and the Found Category_Sequence with a Tree, in which you can see that the history of the parse that generated the Edge still retains these elements. That is, a Tree comprises a Category, which is effectually the LHS label, and each child of a Tree has an RHS Category that, taken altogether, form the Found Category_Sequence.

These elements are housed in a Tree structure because this structure affords a means of maintaining the entire history of parse development that occasioned each Edge. The Tree structure currently allows a maximum of five children; this constrains the number of RHS Catego-

rys of any PSR to five Category elements. Thus, at present, the parser will not accept a BNF rewrite rule with more than five RHS elements.

Besides the Boolean comparators and access functions for adding and returning such Tree elements as children and Category, this object (and all objects discussed in this article) has user-defined output operators for writing objects to standard output devices (e.g., the screen) or, through redirection, to an output file.

Agendas and Rules

The Agenda object is nothing more than a stack that comprises a list of Edges (i.e., an Edge_List). There are access functions for pushing Edges onto and popping (`getNext()`) Edges off the Agenda. The function `isIn()` determines whether an Edge is already in the Agenda and, therefore, prevents duplication of effort; another function determines whether the Agenda is empty of Edges; if this is the case, then the parser searches for a successful parse. The Rules object is responsible for building the PSRs that constitute the grammar that is used by the parser.

Two important functions that relate Rules to Edges are the Boolean function `appliesTo()`, which determines whether or not a Rule applies to an Edge, and the `apply()` function itself, which applies a Rule to an Edge, returning a new Edge that is pushed onto the Agenda. Applying a Rule creates either a new Edge with an unconfirmed assertion that is based on the Rules, or an Edge with part or all of its assertion confirmed. If a Rule is found to apply to Edge E, then a new Edge, E1, is created in which the result of the application of the Rule is designated.

Following Gazdar and Mellish, the "dotted rule" provides a means of designating when an assertion has been confirmed; a dot divides the confirmed

a)

ORIGINAL EDGE BY GAZDAR AND MELLISH

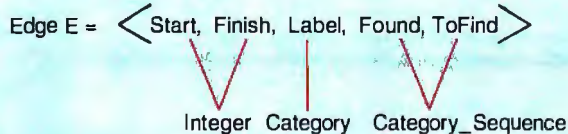

b)

RENOVATED EDGE

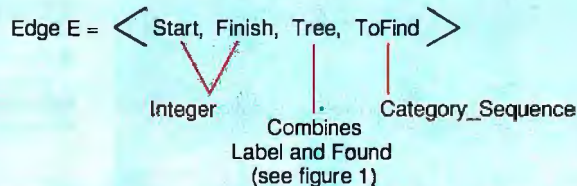

Figure 4: (a) The original Edge and (b) its renovation, which replaces both the Label Category and the Found Category Sequence with a Tree.

THE FIRST REWRITABLE OPTICAL DISK WITH A 30 YEAR WARRANTY.

(BUT THAT'S ONLY ONE REASON TO BUY IT.)

When you're selecting a rewritable optical disk, one vital thing you should consider is the length of the warranty.

But that's only one reason you should look to Sony and our new 30 year warranty.

Only Sony designs and manufactures both 5.25" rewritable optical media and drives. In fact, two out of three 5.25" optical drives in use today are made by Sony.

And each and every sector of a Sony rewritable optical disk is 100% tested, so you can be sure your disk will perform perfectly when you need it.

Even 30 years from now.

To learn more about the ideal optical media for you, send for your free 50 page Optical Media Evaluation Guide. Optical Media Division, Sony Recording Media,
Sony Drive, M.D. 311, Park Ridge, N.J. 07656. Or fax 201-930-6806.

SONY

DM 16 A
TM

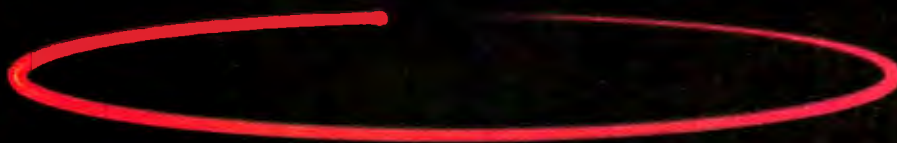

SONY

MAGNETO
OPTICAL DISK
EDM-1DA1

512byte/sector

**ONLY
ON
SONY
RECORDING MEDIA**

Listing 1: A rule set for parsing, among others, the sentence "the nurses on the report see outrageous fortune."

S NP V P	VP N CON N	N NURSES	A D R E D
S S C O N J S	VP N C O N N P	N B O O K	A D B L A C K
VP V C O N N P	P P P N P	N B O O K S	A D Y E L L O W
V P I V	P P P A D J N P	N T R A V E L	I V T R A V E L
V P I V P P	P P P P C O N N P	N A R R O W	I V T R A V E L S
V P T V N P	A D A D J C O N N D	N A R R O W S	I V R E P O R T
V P T V N P P P	C O N A N D	N F O R T U N E	T V R E P O R T
V P T V N P V P	D E T H E	N F O R T U N E S	T V H E A R
V P T V R E I S	D E T A	N R E P O R T	T V S E E
N P D E T N P	D E T H I S	A D J O U T R A G E O U S	I V S E E
N P D E T A D J N P	D E T H E R	A D J I L L Y	T V S U F F E R
N P D E T A D J P P	N P H E R	A D B L U E	I V S U F F E R
N P D E T N P P P	N P H E	A D J G R E E N	P O N
N P A D J N P	N P T H E Y	A D H E A V Y	P O F
N P N	N N U R S E	A D W H I T E	R E I T H A T

(Found) portion from the unconfirmed (ToFind) portion of an assertion. Note that an Edge containing any unconfirmed portion is considered unconfirmed—that is, an Edge still actively seeking confirmation.

In the following sentence and quintuple Edge,

0 they 1 see 2 the 3 cows 4
<0,4,S,NULL,.NP VP> ,

you can see that this Edge asserts that an S will span the entire sentence from position 0 to position 4 and that the Found Category (i.e., the confirmed assertion) is empty or NULL, while the ToFind Category_Sequence contains an NP and a VP. The dot before the NP indicates that nothing has been confirmed (there is nothing to the dot's left) and that NP and VP await confirmation (to the dot's right).

Assume that the parser confirms an NP for this Edge. The resulting Edge would be

<0,4,S,NP,NP.VP> ,

where the dot has moved to the right of the NP but the VP still lies to the right of the dot, awaiting confirmation.

The Fundamental Rule

Gazdar and Mellish describe the action of extending the confirmed portion of an Edge as the Fundamental Rule. They informally describe this rule by saying, "If an active Edge meets [as determined by sentence position] an inactive Edge of the desired category, then put a new Edge into the Chart that spans both the active and inactive Edges."

Formally, the definition states that if the Chart contains edges Edge E =

<1,2,A,W1,.B W2> and Edge E1 = <2,3,B,W1 B,.W2>, where A and B are Categories and W1 and W2 are Category_Sequences, then add the edge Edge E2 = <1,3,,A,W1 B,.W2> to the Chart. The Finish of Edge E (Finish = 2) matches the Start of Edge E1 (Start = 2). By the dotted rule representation, you can see that the dot has moved to the right of Category B in Edge E1; therefore, you can add a new Edge E2 as depicted, spanning E and E1.

Initialization

The task of initialization is to ensure that there are inactive Edges in the Chart. This is done immediately through a dictionary lookup process that places all possible confirmed assertions in the Chart for each lexical entry in the input sentence. Thus, for a sample sentence of "they see the nurses report," and using the PSG provided in listing 1, you could initialize the Chart with the following confirmed assertions:

NP → they.
TV → see.
DET → the.
N → nurses.
IV → report.
N → report.

This example illustrates the manner in which syntactic ambiguity can creep into the parser, for this simple grammar leads to allowable structures containing both verb and noun for the word "report." As it stands, the parser would be obliged to accept both (or all) of the parses as correct.

The RuleList

The RuleList object contains an array of the Rules and an integer value that in-

dicates how many Rules there are. This object has functions for reading in the file of PSRs and for adding the read-in Rules to the list of Rules kept in the RuleList.

The parsing function passes messages to the objects, creating a list of Rules from the RuleList file, then loading up the Agenda, and running the parse by attempting to apply the Rules to the Edges as the Edges are popped off the Agenda or found in a Chart. Once the Agenda has run out of work to do, the Chart that houses all the confirmed assertions is passed to a function that seeks a successful parse, as already defined. The source for the rules file is shown in listing 1.

To Do

There are improvements that could be made to this parser to optimize its performance and to regulate its ability to handle ambiguity.

Can you think of a means for improving the organization or retrieval of Edges within each Chart, active and inactive, that would not rely on sentence position alone, but perhaps also on PSR, Label, or other grammatical evidence? Would there be any sense to ordering the rules of the PSG to produce a hierarchy from most-likely-to-be-used to least-likely? If the parser encountered a successful parse on the first pass, is it plausible that this parse would be sanctioned by the more-likely rule? ■

Editor's note: The complete source code for this application is written in Borland C++. Both the source code and the compiled executable code are available in a variety of formats. See page 5 for details.

ACKNOWLEDGMENTS

I thank Jamshid Afshar, a computer science student at the University of Texas, for his help in developing the C++ code for this parser. This Chart parser implementation is based on the work of Gerald Gazdar and Chris Mellish in their text *Natural Language Processing in Lisp* (Addison-Wesley, 1989). Design principles for the object-oriented program were taken from Grady Booch's text *Object Oriented Design with Applications* (Benjamin/Cummings, 1990).

David Perelman-Hall is a graduate student in applied linguistics at the University of Texas. He can be reached at the E-mail address of phall@ccwf.cc.utexas.edu or on BIX c/o "editors."

Your questions and comments are welcome. Write to: Editor, BYTE, One Phoenix Mill Lane, Peterborough, NH 03458.



How much longer can you afford to wait?

Create Overlaid Programs-Fast.

BLINKER™, the world's first and fastest dynamic overlay linker, reduces your link time to seconds and reduces program memory requirements. Now you can use one linker for all your software projects.

One Linker, Many Languages.

BLINKER 2.0 links and automatically overlays DOS programs written in Microsoft® C, BASIC, Assembler, QuickBASIC™, Fortran, Pascal, Watcom™ C, Zortech® C++, Clipper®, FORCE® and in Borland® C, C++, Assembler, and more.

Save Time and Memory.

BLINKER removes the need for overlay structures, simplifies program design and reduces memory requirements to save you time, effort and memory.

Memory Swap Function.

BLINKER is the ONLY linker to offer an integrated memory swap function, so you can run other large programs from within your program, with negligible memory overhead.

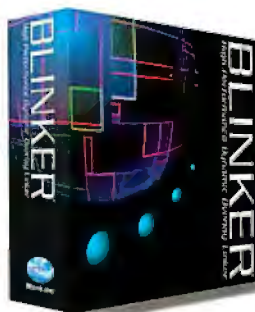

BLINKER™
High Performance Dynamic Overlay Linker

Don't Settle for Less.

Other major features include full CodeView® support, use of EMS/XMS at program run time, and enhanced execution speed of overlaid code.

Time is Money.

BLINKER offers all this in a fraction of the time it takes to link with your current overlay linker. You know time is money, and link time is no exception.

Free Demo

To try our free demo on your own code



Call: 804-355-4444
FAX: 804-355-1676 ^{or}

Order now!

If you can't wait any longer, we offer a risk free 30 day money back guarantee. Available in 5.25" or 3.5" diskette format.

Price \$299

plus shipping & handling



Blinkinc
P.O. Box 154
Richmond, VA
23221

© 1991 Blinkinc. Blinker is a trademark of ASM, Inc. Offer only applicable in US and Canada.

Circle 242 on Inquiry Card (RESELLERS: 243).

HOW DO YOU GET A JOB WITHOUT EXPERIENCE? AND HOW DO YOU GET EXPERIENCE WITHOUT A JOB?

Most young people have one answer to this problem. They avoid it until they're out of college. But they could be getting solid work experience while they're still in college. With your company's help. And ours.

We're Co-op Education. A nationwide program that helps college students get real jobs for real pay, while they're getting an education.

But we can't do it without you.

Those real jobs have to come from real companies. Like yours.

For more information on how you can participate in this valuable program, write Co-op Education, Box 775E, Boston, MA 02115.

Not only will you be giving students a chance to earn money and pick up the most valuable kind of knowledge, you'll be giving yourselves a chance to pick up the most valuable kind of employee.

Co-op Education.

You earn a future when you earn a degree.



APubSec vó fñiPubli c@It9 8ñti C@anm sñ ßon Coo pñduactaitvion

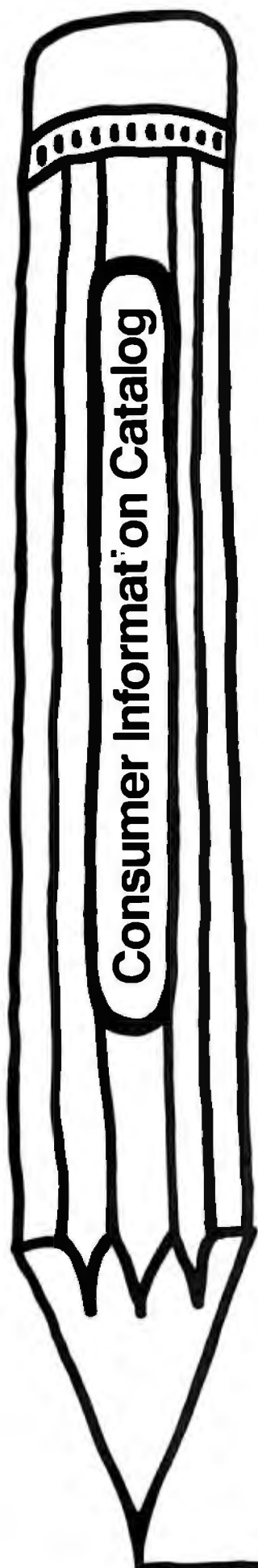

Reading worth writing for.

If you're looking for some good reading, you've just found it. The free Consumer Information Catalog.

The Catalog lists about 200 federal publications, many of them free. They can help you eat right, manage your money, stay healthy, plan your child's education, learn about federal benefits and more.

So sharpen your pencil. Write for the free Consumer Information Catalog. And get reading worth writing for.



Consumer Information Center
Department RW
Pueblo, Colorado 81009

A public service of this publication and the Consumer Information Center of the U.S. General Services Administration.

Set Your Sights on Simply The Best

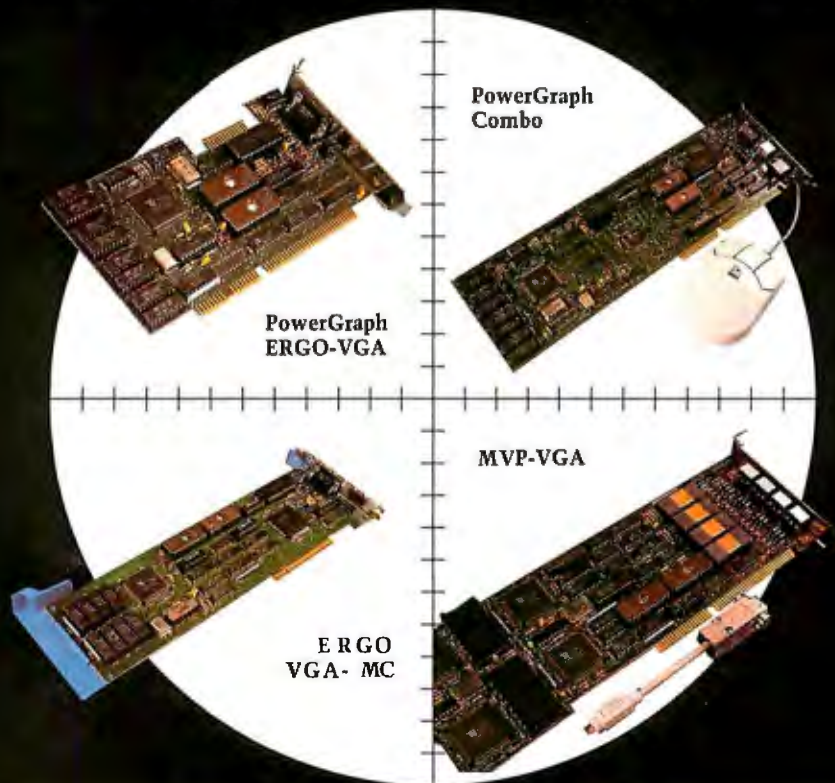

Since 1981, STB has been shooting down the competition with innovative expansion products for PCs. In that tradition, STB presents four new Super VGA Power Peripherals.

PowerGraph ERGO-VGA

- High screen refresh rates for "Flicker-Free" operation
- InfoWorld Review Top Finisher, 1991
- PC World Best Buy, 1991

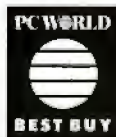

ERGO VGA-MC

- Higher resolutions and High Color Super VGA for Micro-Channel Systems
- High screen refresh rates for "Flicker-Free" operation

PowerGraph Combo

- Super VGA, disk controller, serial and parallel ports and mouse on one card
- Logitech MouseMan included

MVP-VGA

- 2 Super VGA video ports on one card
- Windows and OS/2 multi-screen drivers available

All video cards in the PowerGraph family use the same high-performance graphics chip to insure software compatibility. They provide resolutions up to 1024 X 768 and are compatible with the Video Electronics Standards Association (VESA) standards. In addition, all boards provide ergonomic, flicker-free operation in many video modes. PowerGraph family options allow each of the adapters to display bit-mapped images using up to 32,768 colors, or to greatly enhance the appearance of fonts and vector drawings using sophisticated anti-aliasing techniques.

You Can't Miss With STB Power Peripherals

STB Systems, Inc. • 1651 N. Glenville, Suite 210 • Richardson, TX 75081

(214) 234-8750

Video

Memory

Disk Controllers

I/O



Other company and product names are trademarks or registered trademarks of their respective companies

STB Systems, Inc.

Circle 232 on Inquiry Card (RESELLERS: 233).

HOW INTERRUPTS WORK



Our daily lives are filled with asynchronous events that vie for our time, interrupting the orderly, sequential plan for the day. The telephone rings; there's a knock at the door; the baby cries for a diaper change. You can't predict their occurrence and plan them into your schedule, yet they must be accommodated. You could, of course, regularly check (or *poll*) for events—Is the phone ringing? Is someone at the door? Does the baby need to be changed?—but, clearly, that would be an inefficient use of time; it is better to let such asynchronous events capture your attention as they need to.

Similarly, your computer must respond to asynchronous events (e.g., keyboard presses, mouse movements, disk accesses, timer time-outs, and data communications). If the processor in your computer had to continually poll the various I/O devices, it would not be very efficient at doing the real work you ask of it. So to maintain efficient use of the processor's time, computers use interrupts to handle asynchronous events.

Like people, a processor executes instructions in a scheduled, sequential manner until an interrupt request (IRQ) occurs. When this happens, the processor drops what it's doing and services the interrupt, and then resumes sequential execution where it left off.

As for supporting interrupts, the conventional implementation of today's PC systems is lacking in some areas, but certain key problems have been overcome in the newer EISA and Micro Channel expansion buses.

Following is a detailed look at how PCs handle interrupts.

Interrupt Basics

There are three general types of interrupts that can occur in

a PC: hardware interrupts, software interrupts, and processor exceptions. Hardware interrupts are the focus of this article, but I'll describe the others as well.

I/O devices electrically generate hardware interrupts to get the attention of the processor. The first PCs, of course, used Intel's 8088 processor, which has essentially the same functionality as the newer 286, 386, and 486 processors operating in real mode. All these processors have two pins that are used for interrupt purposes: INTR and nonmaskable interrupt (NMI).

Maskable Interrupts

INTR is the conventional interrupt input to the processor. This interrupt input is maskable, meaning that it can be enabled or disabled under software control. An interrupt enable flag (IF) in the FLAGS register enables INTR interrupts when set and disables them when cleared. With interrupts enabled, when the INTR input goes high, the processor completes its current instruction and then responds to the IRQ with two successive interrupt acknowledge (INTA) cycles.

The first INTA cycle is essentially a dummy to ready the interrupting device for the second INTA cycle.

continued

Interrupt-processing mechanisms in PC systems

STEPS INVOLVED IN PROCESSING AN INTERRUPT

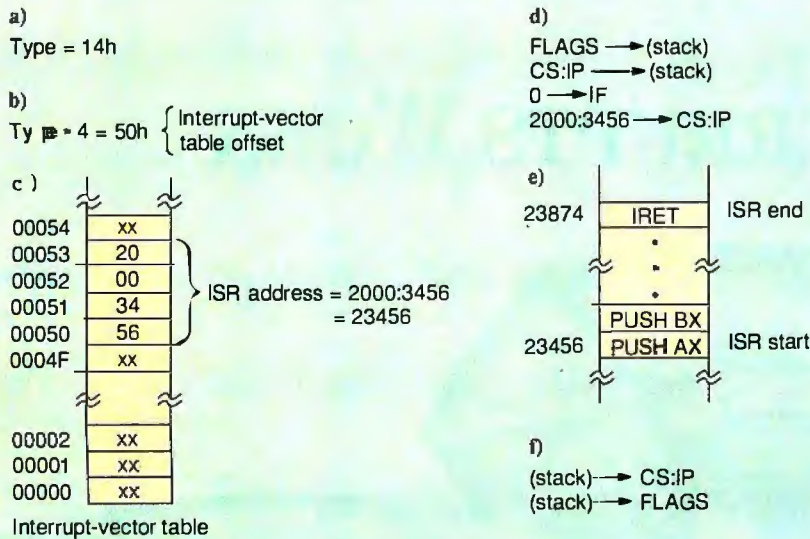

(a) Type byte received: type 14h; (b) multiply type byte by 4 to get interrupt-vector table offset (50h); (c) get ISR address (2000:3456) from interrupt-vector table (location 00050h); (d) push FLAGS register, Code Segment, and Instruction Pointer onto the stack, clear the interrupt-enable flag (IF), and branch to the ISR; (e) execute the ISR (at location 23456h), terminating with an IRET instruction; and (f) restore Instruction Pointer, Code Segment, and FLAGS register from stack.

During the second INTA cycle, then, the interrupting device must place an 8-bit interrupt-vector (sometimes called an *interrupt-type*) byte onto the data bus to further direct the processor's handling of the interrupt. In most systems, including PCs, a special IC called an interrupt controller interacts with the processor to place the interrupt vector on the data bus at the appropriate time.

When the processor receives the interrupt type from the interrupting device, it multiplies the value by 4 (by shifting it 2 bits to the left) to create an offset into the interrupt-vector table. This table—which contains 256 4-byte entries (1 KB total) starting at the very bottom of memory—holds the addresses of the service routines for the implemented interrupts. Note that a maximum of 256 distinct interrupts can be supported in this fashion.

The processor now retrieves the 4 bytes at the calculated offset in the interrupt-vector table to form a pointer to the interrupt-service routine; the pointer is in standard 80x86 segment:offset format. After pushing the FLAGS register onto the stack and clearing the IF bit in the FLAGS register, the processor begins to execute the ISR.

To keep problems from occurring af-

ter returning to the interrupted program, the ISR has to save any CPU registers that it uses and restore them when it is finished. An ISR generally terminates with an interrupt-return (IRET) instruction, which restores the FLAGS register from the stack (reenabling interrupts) and resumes program execution where it left off. The figure shows the steps that are involved in processing an interrupt after the interrupt-type byte has been received.

Most systems have several I/O devices that generate interrupts, so it's the responsibility of external circuitry to combine the various IRQs into a single IRQ presented to the processor. To differentiate the various IRQs, a unique interrupt-type byte is returned to the processor for each different IRQ. The external circuitry must also prioritize the IRQs, so it can decide which type byte to return to the processor when multiple IRQs are simultaneously active.

An interrupt controller generally encompasses all these features. In most 80x86 systems, including all PCs, Intel's 8259A (or a functional equivalent) Programmable Interrupt Controller (PIC) does this job.

The INTR input of the 80x86 processors is *level sensitive*. When the proces-

sor sees a high signal level at this pin, it considers that to be an active IRQ. If the IF flag is set in the FLAGS register, an interrupt will occur at the end of the current instruction.

If an ISR reenables interrupts when it begins executing (as is often the case), it must first ensure that its own IRQ is no longer present at the INTR pin. Otherwise, a duplicate (or *nested*) interrupt will occur, causing a second instance of the ISR to be executed (interrupting the first instance of the ISR), then a third, and so on until the stack overflows.

The interrupt controller helps here, too. It disables further INTR activations for the current IRQ—until the ISR indicates its completion by sending an end-of-interrupt (EOI) command to the interrupt controller.

Nonmaskable Interrupts

The processor's second interrupt input, NMI, is a *nonmaskable* interrupt, which means that software cannot disable the interrupt input. When NMI is activated, the processor internally generates an interrupt-type byte of 2; no INTA cycles are generated.

Unlike the INTR input, the NMI input is *edge sensitive*. A low-to-high signal-level transition triggers the interrupt. Once the interrupt is processed, a continued high signal on the NMI pin will not retrigger it; the signal must return low and then go high again to generate another nonmaskable interrupt.

NMI has higher priority than INTR and is primarily intended for handling system-critical situations, such as a power failure or a memory parity error. Even NMI can be overridden in a PC, however, since an external circuit allows masking of the interrupt.

Software Interrupts

Intel provides an interrupt (INT) instruction that allows any of the 256 possible interrupt types to be generated by software. When an INT instruction is executed, the processor treats it just like an INTR interrupt, except that the interrupt-type byte is specified by the instruction, so no INTA cycles are needed to retrieve a type byte.

The INT instruction has a higher priority than the hardware interrupts, so if the INT instruction is executed at the same time that an NMI or INTR IRQ is received by the processor, the INT instruction takes precedence.

Processor Exceptions

During normal program execution, a processor should proceed along without a

Your interface doesn't have to be a straitjacket.



C-scape is the most flexible user interface package for text or graphics-based applications.

All too often user interface management systems force you to program with your hands tied. You do things their way or not at all.

C-scape sets you free. It provides powerful features - scrolling windows, mouse support, menus, text editors, help, data entry, etc. - yet lets you tie your own functionality to these objects without touching the underlying code.

What's more, C-scape's object-oriented architecture makes it easy to integrate with any other C library. So you aren't locked into one solution.

Unlike many other screen managers, C-scape is a true windowing environment. Which makes it powerful enough to tackle the most

demanding user interface requirements.

C-scape is also so easy to use you can affordably build elegant new interfaces even for simple applications and databases.

Prototyping and code generation are no problem. C-scape's Look & Feel interactive screen designer lets you create full featured

screens, test them, and then automatically generate complete C sourcecode or binary screen files.



Applications built with C-scape can run on PC's...

C-scape applications port without modification across DOS, extended DOS, OS/2, UNIX, AIX, the X Window System, QNX and VMS.

And since C-scape supports text and graphics

simultaneously, it's a smart choice for users who want to add graphics to existing text applications.

See for yourself why thousands of programmers worldwide use C-scape. Call for a copy today. And escape the interface straitjacket.

Liant is the world's leading supplier of open systems programming tools, languages, and

libraries. Call for your free Liant product catalogue.

30 DAY MONEY BACK GUARANTEE. CALL FOR FREE DEMO 1-800-662-9866.



...and under the X Window System.

LIANT

In Europe, call our Berlin office at 0 3 0 4 3 5. Offshoring and international support available.

Liantlogotype, C-scape and Look & Feel are trademarks of Liant Software Corp. Other trademarks belong to their respective companies. Copyright © 1994 by Liant Software Corporation, 95 Concord St., Framingham, MA 01075-0088. FAX: 508-662-9866.

Circle 137 on Inquiry Card (RESELLERS: 138).

80X86 PROCESSOR EXCEPTIONS

Table 1: When it built the original PC, IBM assigned interrupt types that Intel had reserved for future use. That created grief for protected-mode operating systems, such as Windows and OS/2, that must reprogram the Programmable Interrupt Controller to avoid conflicts. (● = yes; ○ = no.)

Processor exceptions	Interrupt type	8088/86	286	386/486
Divide error	00h	●	●	●
Single step	01h	●	●	●
Array bounds check	05h	○	●	●
Invalid opcode	06h	○	●	●
Device not available	07h	○	●	●
Double exception detected	08h	○	●	●
Coprocessor segment overrun	09h	○	●	●
Invalid task state segment	0Ah	○	●	●
Segment not present	0Bh	○	●	●
Stack segment overrun	0Ch	○	●	●
General protection violation	0Dh	○	●	●
Page fault	0Eh	○	○	●
Coprocessor error	10h	○	●	●

care in the world. But of course, life is not always so wonderful, and problems can crop up. For instance, say a processor is politely asked to perform a division operation, but the denominator is zero. Division by zero is, of course, illegal, and there is no value the processor can generate for the quotient. Instead, the processor generates an exception, which is an internal interrupt of a predetermined type. The divide-error exception is type 0.

Functionally, the processor treats an exception exactly as it would a software interrupt, with the caveat that the interrupt type is defined by the specific exception. The 8088 (and 8086) generates only the divide-error exception, while higher 80x86 processors can generate other exceptions as well, such as an invalid-opcode exception. Table 1 shows the exceptions and the respective interrupt types for the 80x86 processors.

Hardware Interrupts in a PC

The 8259A PIC is the key to hardware-interrupt handling in PCs. PC and XT systems include a single 8259A that can handle eight IRQs (IRQ0–IRQ7), while AT (286, 386, and 486) machines have two 8259As to support 15 IRQs. One potential IRQ input is lost due to cascading—the interrupt output of the second PIC (or the *slave*) goes to one of the IRQ inputs (IRQ2) of the first PIC (or the *master*).

The 8259A has all the desirable features of an interrupt controller. It prioritizes its IRQ inputs; it allows the IRQs to be individually masked (enabled or dis-

abled); it automatically tracks which interrupts are being serviced by the processor (to prevent multiple occurrences of the same interrupt); and it automatically issues the interrupt-type (or *vector*) bytes to the processor during INTA cycles. The 8259A also allows its IRQ inputs to be configured as level-sensitive or edge-sensitive inputs.

The 8259A's Initialization Command Word (ICW) registers are configured by the system BIOS at initialization and normally should not be changed. PC interrupts are configured as edge-sensitive. The high-order 5 bits of the interrupt-type byte to be returned by the PICs are also programmed into the devices by the BIOS. The PIC itself generates the 3 low-order bits, depending on which of its eight IRQs is active and has the highest priority. The master PIC (the only PIC in the 8088 systems) is programmed to generate interrupt types 08 hexadecimal–0Fh, while the slave PIC in AT systems is programmed to generate interrupt types 70h–77h.

IBM assigned the interrupt-type numbers generated by the PIC in the original PC and erred by not adhering to Intel's guidelines. Intel specified the first 32 interrupt types (00h–1Fh) as reserved for current and future use by Intel processors. A few of these were already assigned, such as type 0 for the divide-error exception and type 2 for the NMI interrupt. Despite the warning, IBM assigned interrupt-type values 08h–0Fh to the PIC, resulting in later grief, as I will explain shortly.

Of the PIC's Operation Command

Word registers, OCW1 and OCW2 are used the most. OCW1 is the mask register for the eight IRQ inputs. Each bit that is set masks (or *disables*) the corresponding IRQ input, while cleared bits enable the corresponding input.

OCW2 is primarily used to give the PIC an EOI command at the completion of an ISR (generally 20h—a nonspecific EOI command), so that the PIC can keep track of which interrupts have been processed and which are still pending. Once an EOI is received for an interrupt that was being processed, the PIC can allow any lower-priority interrupts to be issued to the processor.

The Interrupt Request Register and Interrupt Service Register can be read by the processor to determine which interrupts are currently being processed and which are pending. Other PIC registers are used to facilitate the cascading of multiple PICs. Only one PIC can act as a master, while up to eight slave PICs can be supported. The interrupt output of each slave PIC goes to an interrupt input of the master PIC. In the case of PC and XT systems, no slave PICs are present, while AT systems have one slave PIC cascaded to the IRQ2 input of the master device.

In PC systems, lower IRQ inputs have a higher priority; thus, IRQ0 has a higher priority than IRQ1, and IRQ12 has a higher priority than IRQ13. Note that, since the slave PIC is cascaded to the IRQ2 input of the master PIC, IRQ0 and IRQ1 have a higher priority than the slave PIC IRQs (IRQ8–IRQ15), while IRQ3–IRQ7 have a lower priority than the slave PIC IRQs.

Table 2 shows the interrupt assignments for XT and AT systems. Note that some of the interrupts have fixed assignment to functions on the logic board (i.e., the system timer, keyboard, real-time clock, and math coprocessor), while the other interrupts are available on the expansion slots. Of the ones on the expansion slots, several are reserved for specific functions (such as IRQ6 for the floppy drive controller), while the others are available for general use by plug-in boards.

Several general-purpose interrupts are commonly used for certain I/O functions. For example, serial port COM1 is almost always assigned to IRQ4, while COM2 is assigned to IRQ3. Many network adapters use IRQ2. Since the higher interrupts (i.e., IRQ10–IRQ15) were introduced only with the AT, they are present only on 16-bit expansion slots in ISA systems. The 8-bit slots have only the lower IRQs. Thus, boards designed to operate in 8-bit expansion slots are

To get the most out of C++, get the C++ with the most in it.



Now there's a better way to take full advantage of the power of C++.

LPI C++ has all the

features and tools you need to quickly produce robust and

efficient C++ applications.

Most complete implementation

LPI C++, a true 32-bit compiler, is a complete implementation of *The Annotated C++ Reference Manual* specs. Which means you get multiple inheritance, nested types, protected derivations, and more — with no “sorry, not implemented” messages.

Most compatibility

LPI C++ offers compatibility with cfront 1.2, 2.0, and 2.1, ANSI C, and Classic (K&R) C.

Use existing C code and convert to C++ as your experience grows, or build new applications in C++. Our compiler does it all.

Most efficient native code

Liant's new optimizer and back-end technology produce object code that's among the best in the industry. Optimizations

include function inlining, loop induction, temporary object elimination, global subexpression elimination, and much more.

Most powerful source-level debugger

CodeWatch, our source-level debugger, comes bundled with

LPI C++ and provides an X/Motif windows interface. CodeWatch helps you find bugs quickly with such sophisticated features as full C++ expression evaluation, class object evaluation, class browsing, and easy handling of overloaded functions.

So get the most out of your C++. Call today to order, or for more information.

1-800-662-9866

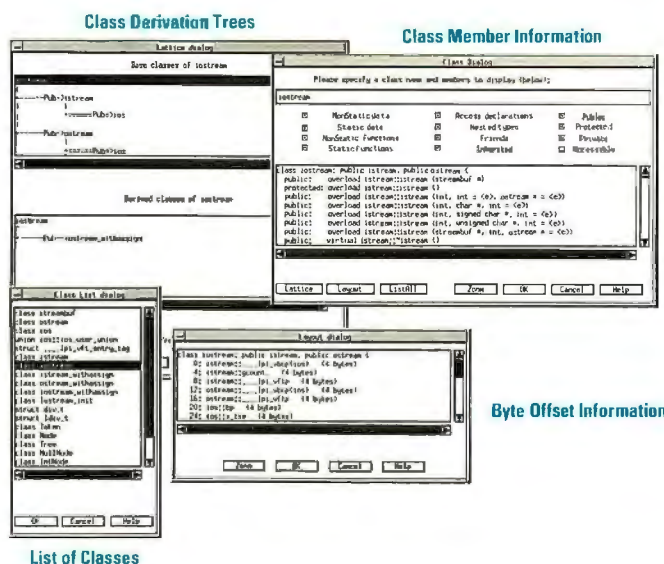

Class browsing using LPI C++ and CodeWatch debugger.

Liant is the world's leading supplier of open systems programming tools, languages, and libraries. Call for your free Liant product catalogue.

Supported systems:

**i386, i486 SVR3
i386, i486 SVR4
SPARC SunOS**

LIANT

Liant logo type, LPI C++ and CodeWatch are trademarks of Liant Software Corp. Other trademarks belong to their respective companies. Copyright © 1991 by Liant Software Corporation, 959 Concord St., Framingham, MA 01701. 508-872-8700, FAX: 508-626-2221.

**INTRO. OFFER! \$695 THRU 1/31/92.
Regularly \$1295.**

Circle 141 on Inquiry Card (RESELLERS: 142).

INTERRUPT USAGE IN PC SYSTEMS

Table 2: *The sharing of IRQ2 by network and VGA cards is one perennial source of interrupt conflicts for Windows users.*

IRQ	Fixed assignment	Normal use
NMI	Memory parity error	
0	System timer	
1	Keyboard	
2 (9)		General (often network, VGA card)
3		General (usually COM2 or COM4)
4		General (usually COM1 or COM3)
5		General (XT hard drive, LPT2)
6		Floppy drive controller
7		General (usually LPT1)
8	Real-time clock (AT)	
10		General
11		General
12		General
13	Math coprocessor (AT)	
14		AT hard drive controller
15		General

restricted to using IRQ2–IRQ7; the higher-numbered interrupts are unavailable.

An interesting situation arises with respect to IRQ2. IRQ2 was a general-use IRQ line on early PC and XT systems and was present on the expansion bus. When the AT was developed, however, IRQ2 was committed internally as the cascade input for the second (or slave) 8259A and was, thus, no longer available to be placed on the expansion bus. To maintain backward compatibility with its earlier systems, IBM chose to use the new IRQ9 input on the slave PIC to operate as the old IRQ2 input. Thus, in AT systems, the IRQ9 input of the slave PIC is routed to the IRQ2 pin on the expansion bus.

With IRQ9 being substituted for IRQ2, AT systems generate a type 71h interrupt when the IRQ2 expansion slot IRQ is asserted, instead of the type 0Ah interrupt of the older machines. To achieve complete software compatibility with older machines, the INT 71h ISR branches to the INT 0Ah ISR address, thus responding as if it were a true IRQ2 interrupt.

Interrupt Sharing

IBM failed to “teach” its PC interrupts to share. It is conventional in most computer systems to allow IRQs to be shared—that is, allow multiple devices to use a single IRQ signal. This is accomplished by using IRQ drivers that have *open-collector* or *open-drain* outputs, or by using drivers with *three-state* outputs. In these cases, unlike in the PC, the IRQs are active when the request line is at a

low-voltage (and low-logic) level. A single pull-up resistor keeps the IRQ line high (or *inactive*) when no requests are present.

In the case of the open-collector/open-drain drivers, the outputs are normally in a high state, which is essentially floating, allowing the resistor to pull the line up to the 5-volt high logic level (or no IRQ). When a device wishes to request an interrupt, the driver output is pulled low, forcing the IRQ line to a logic low level, generating an IRQ. Using this approach, multiple devices could potentially request an interrupt simultaneously. The ISR must then determine which of the devices are requesting an interrupt and service them accordingly.

In the case of the three-state drivers, the outputs are normally in their disabled high-impedance state, where they are effectively removed from the IRQ line. The resistor, then, pulls the line up to the 5-V high logic level (or no IRQ). To generate an IRQ, the output is switched to an active state at a low logic level, forcing the IRQ line to a low level. Again, multiple devices may simultaneously request an interrupt, and the ISR must determine which devices are interrupting and how they should be serviced.

In contrast, interrupting devices in PC systems typically use active *totem-pole* drivers to drive the PC interrupts. If two totem-pole drivers connect to the same IRQ line and go to different states, bus contention occurs. The outcome is uncertain and is determined by which driver is “stronger.”

PC users spend too many hours trying to resolve problems arising from conflicting interrupt usage. Serial communications are one notable sore point. Serial ports COM1 and COM2 are, for the most part, universally assigned to IRQ4 and IRQ3, respectively. The more recent COM3 and COM4 serial ports are also normally assigned to these same IRQ lines. The problem is, COM1 and COM3 cannot both be assigned to IRQ4 simultaneously, and neither can COM2 and COM4 be simultaneously assigned to IRQ3.

The most common manifestation of this problem is when a computer already has two serial ports (i.e., COM1 and COM2) installed, and then an internal modem is installed, assigned to COM3 or COM4 (with the appropriate corresponding IRQ line). Weird things often start happening when modem communications are attempted.

Four-port serial boards do exist that implement all four serial ports on a single board, including the appropriate circuitry to allow sharing of the IRQ lines. Most drivers (ISRs), however, do not support multiple devices on one interrupt, so additional, special drivers must be used.

Another common interrupt conflict is the use of IRQ2 by VGA video boards and by many network controllers. Since the video board interrupt was generally unused by most systems, it could be safely disabled (usually by removing a jumper on the video board). Windows 3.0, however, uses the video interrupt to perform certain operations during the vertical retrace period, making the interrupt conflict a bigger problem.

Novell offers a special driver, VPICDA.386, that replaces Windows' VPIC.386 driver and attempts to sort out which IRQ2 interrupts are for the VGA ISR and which are for the network controller ISR. Of course, since the ISA bus is not designed for shared interrupts, reliable operation cannot be assured. It is always best to change the network board IRQ line, if possible.

Interrupts in EISA and Micro Channel Systems

In addition to support for edge-sensitive interrupts like those found in conventional ISA XT and AT systems, EISA systems also allow their interrupts to be configured as shared, level-sensitive interrupts. Thus, in EISA systems, multiple devices can share a single IRQ line, overcoming one of the big drawbacks of the conventional ISA interrupt structure.

Similarly, the IBM Micro Channel

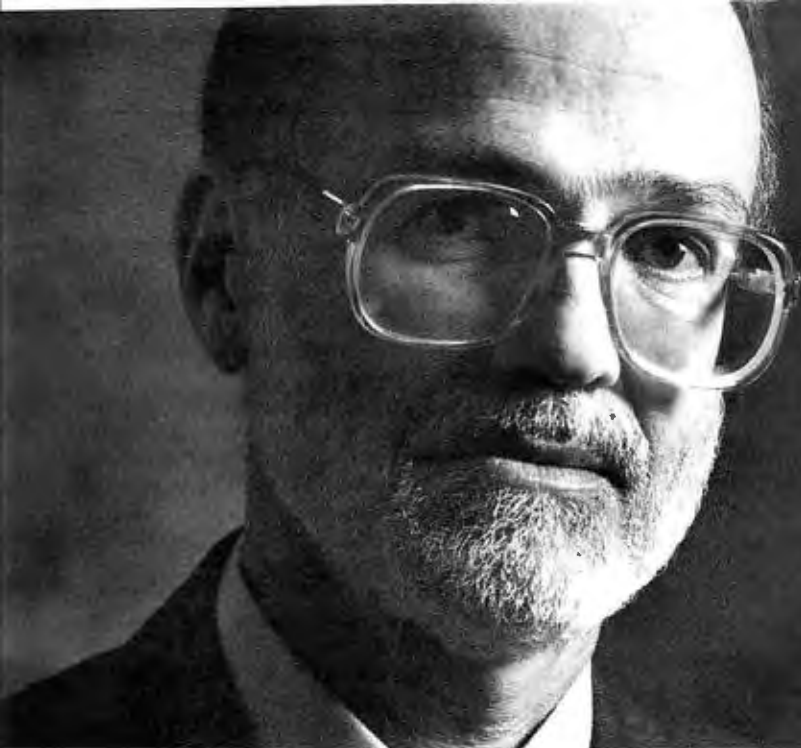

JIM POWELL
*Texas Instruments,
Manager of Distributed Information Services*

*Products: LAN Manager, SQL Server,
Windows, Microsoft Excel*

*Servers Installed: 12 mainframes,
3,500 minicomputers, 500 PC servers*

PC Workstations: 40,000

*Business Purposes: Marketing, finance, administration,
manufacturing and office automation.*

Texas Instruments' top executives get to the bottom line instantly with Microsoft client-server computing.

Every business wants to know the bottom line. Thanks to Microsoft's client-server computing solution, Texas Instruments' upper management sees it instantly. Right on their own PCs.

"PEOPLE DON'T JUST WANT ACCESS TO DATA. THEY WANT TO CREATE IT, CHANGE IT AND MAKE IT THEIR OWN."

They can also track inventory, monitor sales, check raw material prices and find other information needed to make decisions.

And that's how Jim Powell likes it. Because as Texas Instruments' Manager of Distributed Information Services, it's his job to provide his co-workers with the computer support they need. And with Microsoft client-server computing, his job is a lot easier.

Two years ago, a lot of people at Texas Instruments found the mainframes difficult to use and inflexible.

So Jim started to look at possible solutions. He wanted to find a system that would utilize their existing equipment, allow MIS to rapidly develop applications, and provide the end users with an easy-to-use interface.

He discovered Microsoft client-server computing was just what Texas Instruments needed.

The Windows™ environment was placed on the desktops and Microsoft® LAN Manager and SQL Server were integrated into the system.

There were dividends right away.

Jim's group was able to quickly develop client-server applications, like the executive decision support system. Which means the users didn't have to wait forever to get the computer support they

"NOW I CAN PUT APPLICATIONS INTO THE HANDS OF PEOPLE THAT WOULDN'T HAVE GOTTEN THEM OTHERWISE."

needed. And with Windows, the information on the mainframes was easier to access. In short, Jim was able to get the right information, to the right people, the right way.

For a case study on Texas Instruments' migration to Microsoft's client-server solution, call us at (800) 992-3675, Dept. X32. We'll tell you how you can profit from their experience.

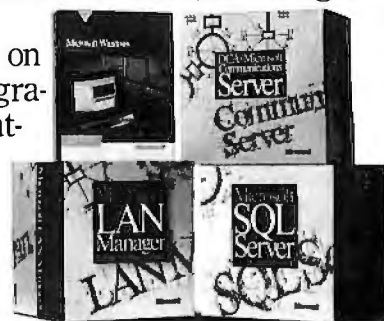

Microsoft®

systems use shared, level-sensitive interrupts to facilitate simultaneous IRQ usage by multiple devices. Level-sensitive interrupts may also have a further benefit in the area of reliability, since an inadvertent glitch on an edge-sensitive IRQ line will be latched by the interrupt controller until serviced by the processor. In contrast, a glitch on a level-sensitive IRQ line will probably be ignored by the processor. Even if it does cause an interrupt, it is easier to recover from.

Protected-Mode Interrupt Usage

The PC interrupt operation described above is all pretty straightforward, and it is typical of most computer systems. Things get much more complicated, though, when it comes to handling interrupts in protected mode on an AT-style system.

The first problem arises because of IBM's choice of interrupt-type numbers generated by the 8259A in the original PC (and propagated to successive genera-

tions). The PIC outputs interrupt vectors in the range 08h-0Fh, which are within the range Intel originally designated as reserved. The 286 and 386 processors use these interrupt types for various processor exceptions.

To avoid this problem, operating systems and environments that work in protected mode, including Windows 3.0 and OS/2, reprogram the PIC to generate different interrupt vectors (e.g., 50h-57h in the case of Windows and OS/2). The operating system then uses "mirrors" to get the appropriate ISRs to be executed for the various remapped interrupts. In protected mode, the operating system prevents applications from writing directly to the interrupt-vector table.

While the interrupt-vector table is used to specify the routing of interrupts in real mode, a similar Interrupt Descriptor Table is used for this purpose in protected mode. Like the real-mode table, the IDT contains 256 entries, but in the case of the IDT, the interrupt-type byte is multiplied by 8 instead of by 4, since each entry in the IDT has 8 bytes (to accommodate a larger addressing space). Each IDT entry then points to an IDT descriptor (or *gate*) that, in turn, points to the ISR. While Windows 3.0 re-maps the master PIC to the 50h-57h vector range when operating in its standard mode, the enhanced mode uses the 386/486 virtual 8086 mode. This enables Windows to create a Virtual PIC Device that makes the master PIC vectors once again appear in the 08h-0Fh range to the application.

Handling interrupts in a protected-mode environment is noticeably more complex than real-mode interrupt processing, and Windows interrupt processing is even further complicated by the fact that the interrupts are handled differently depending on which mode Windows is operating in.

Interrupts are critical to the operation of PCs, allowing asynchronous events to be handled "in the background" as they occur. Knowing how PC interrupts work can help you resolve board functionality conflicts and allow you to develop your own interrupt handlers for special applications. The interrupt-sharing features supported by EISA and Micro Channel systems indicate an important trend in next-generation PC systems: better support for add-on devices. ■

Roger C. Alford, a BYTE consulting editor, is president of Programmable Designs, a Michigan-based electronics design firm. He can be reached on BIX as "rogera."

Get a hold of the best value in LAN power protection for just \$169

suggested list price

Blackouts, brownouts, sags... Your data and hardware are vulnerable to problems that surge suppressors and power directors are just not equipped to handle.

Now there's a complete Uninterruptible Power Supply solution to suit any budget. The Back-UPS™ 250 is reliable protection for LAN nodes, 386SX machines, 286, small PS/2 systems, and internetworking hardware such as routers, bridges, gateways and hubs.

From the largest server to the smallest router, the Back-UPS Series will increase your productivity by providing a cost-effective solution to power problems. Call for your free power protection handbook.

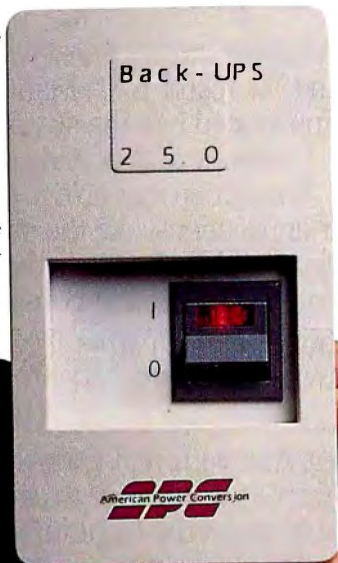

The NEW Back-UPS 250 offers a more reliable and efficient solution to your power problems. Typical runtime for a 386SX system is 10 minutes.

- Full-time surge protection and line filtering
- Models from 250 to 1200 Volt-Amps, many with LAN interface for automatic shutdown of Novell, LAN Manager, LAN Server, LANtastic, Banyan VEO Unix, SunOS, AIX, etc.
- UL, CSA and Novell approved with a 2 year warranty
- 230V models available
- Ask about PowerChute™ UPS monitoring software and Novell-compatible UPS monitoring boards



The Back-UPS™
by American Power Conversion
800-800-8141

Model	Application	List
NEW! Back-UPS 250	386SX, 286, XT, AT, internet hardware, POS	\$169
NEW! Back-UPS 400	Desktop 386, 486 systems, 286 servers	\$249
NEW! Back-UPS 450	Tower 386, 486 systems, servers	\$329
NEW! Back-UPS 600	Heavily configured systems, CAD/CAM workstations	\$449
Back-UPS 800RT	Multiple systems, longer runtime applications	\$899
Back-UPS 1200VX	Multiple systems, LAN hubs, small mains, telecom equipment	\$1199

B E N S M I T H

PERL: NOT JUST FOR UNIX

Despite another BYTE editor's cruel jokes, I love Perl. Perl, in this case, is the programming language that was developed by the prolific Larry Wall, a senior scientist at NetLabs in Los Altos, California.

Perl can generate utility programs that involve text parsing, file manipulation, and process control. This one language ties the utility of shell scripts to the Unix stream editor sed, the calculation and format utility awk, and the program flow control of C. In fact, Perl far outstrips any of those—and it is not limited to Unix.

Although Perl appears to be an interpreted scripting language, it's actually a compiled language—sort of. At run time, the Perl processor scans the source program into a parse tree and then interprets the tree.

This method runs much faster loops than does a traditional interpreter, yet it avoids the development steps of a standard compiler. (You can force Perl to dump an image of itself while running a program and use the image as an executable binary.)

Perl is amazingly fast, both for developing utilities and for running them. In

This utility language runs on Unix, DOS, and OS/2 machines

many cases, it's faster than C.

For example, I wrote a Perl program that parses downloaded "blink" files from BIX conference activity, maintains a file tree-based database of article "Titles," and breaks the articles into separate UseNet-style news files for reading with Unix news readers. The UseNet "Subject" is derived from the BIX "Comments" thread that is maintained in the "Titles" database. The Perl program is a mere 100 lines long, and it can process a 3000-line file in approximately 40 seconds on a 33-MHz 386-based machine.

Another Perl program (60 lines long) edits the UseNet news active table to reflect the new article files; it does this in 8 minutes for a tree of 5000 files. The program spends most of the time running find to generate the file list. By comparison, the UseNet expire utility requires nearly half an hour to complete the same task.

With Perl, you don't have to declare variables before using them. Variable-name prefixes (and suffixes in the case of indexed lists such as arrays) specify what kind of structure the variable name represents; all variables—lists, arrays, and simple variables—are built from the only data type, a *scalar*, that can hold either a string of characters or a numeric value.

Perl functions can intelligently handle any kind of scalar. It is not exactly like the overloaded functions in object-oriented programming, but it leans in that direction.

Perl includes functions for network communication; interprocess communication; report formatting from a mask; and mathematics, including trigonometric and logarithmic functions. It excels at string operations.

The best documentation for Perl is the book *Programming Perl* by Larry Wall and Randal Schwartz (Cambridge, MA: O'Reilly & Associates, 1990). You can compile Perl for Unix, DOS, and OS/2, as well as a number of other operating systems. Perl is too large to be distributed on disk, but you will find the source code on BIX and at most UseNet archive sites. ■

MAC/Tom Thompson

FileTyper Fixes File IDs

What's a MacFolk to do when confronted with a generic document icon on the Mac Desktop? The Mac OS doesn't recognize the file—if it had, it would have slapped the appropriate icon on the screen. File utilities such as Apple's ResEditor CE Software's DiskTop extract the file's creator and type and then change this information, but using ResEdit to change file IDs is potentially dangerous, and DiskTop is overkill.

The best utility I have seen that deals with this problem is Daniel Azuma's FileTyper 1.0. Under System 7.0, you drag the file in question over FileTyper, which launches and pops up a window that shows the file's creator, type, and Finder bits. (Under System 6.0.x, you launch FileTyper and select the Open command in the File menu.) Press the Change button, and FileTyper makes the change and quits.

FileTyper does exactly what is needed, and, like most great hacks, it's free.

PC/Barry Nance

Disk Tools for DOS Users

These three programs make hard disk management chores a bit easier. They're all free, are written in C, and include source code.

DCOPY uses best-fit logic to let you copy as many files as possible to a single floppy disk. DCOPY fills up disks right to the last byte. It also keeps track of the number of files that will fit into a disk's root directory and asks for the next disk when it reaches capacity.

TREELIST outputs a list of all subdirectories and associated files. Using different arguments, you can direct the output to the screen, a printer, or a file.

CHAINSAW prunes directory branches by recursively visiting each directory level and deleting associated files and directories. Because CHAINSAW is so powerful, I put a protective edit in the program; be sure to read the CHAINSAW.TXT file for full details.

Editor's note: Software Corner highlights freeware and shareware programs. The programs are available in a variety of formats. See "Program Listings" on page 5 for details. We solicit your contributions. We pay \$50 for any program we use. Write to: Software Corner, BYTE, One Phoenix Mill Lane, Peterborough, NH 03458.

WOULD YOU get on board any SYSTEM THAT only takes you 80% OF THE WAY?



THE WORST TIME to discover that you can't complete a critical application is when you're in the middle of it.

YET IT HAPPENS. Why? Because professional developers have never had a comprehensive, high-level system designed to build even the most complex applications. Never, that is, until PROGRESS.

THE PROGRESS APPLICATION Development Environment is built by developers, for developers. It provides everything you need for the fast, easy creation and execution of strategic applications—from prototype right through to delivery.

How? PROGRESS GIVES you the most flexible 4GL and relational database system available, including ANSI standard SQL. It's specifically designed to do 100%

of the job, enabling you to build industrial-strength applications with a single, high-level language. Without resorting to unproductive third-generation languages.

THE SEAMLESS PROGRESS environment gives your application the flexibility to run on almost every major platform. And to connect to most network protocols and other databases. This ensures portability and interoperability in an ever-changing heterogeneous environment.

THAT'S WHY, IN the last three Datapro Surveys and the latest VAR Business Report Card, developers rated PROGRESS #1 in virtually every category, ranging from ease of use and data management to customer support and documentation.

CALL 1-800-4-PROGRESS for survey results or how you can get a fully functional test drive. Because when you're dealing with serious applications, getting less than 100% from your system won't fly.

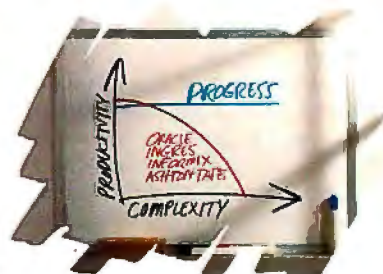

The PROGRESS Application Development Environment maintains productivity during complex applications while others cannot.

PROGRESS
SOFTWARE

PROGRESS applications are fully portable across the broadest spectrum of hardware platforms, operating systems, networking protocols and user interfaces. So many, in fact, that we had to list them here in small type: AIX™, A/UX™, IROS®, OS/2®, UNIX®, ULTRIX™, VMS™, XENIX®, DECNET™, LAN MANAGER™, NETHIOS™, NOVELL® NETWORKS, TCP/IP, MICROSOFT® WINDOWS™, and the X WINDOW SYSTEM™. Also, PROGRESS lets you process information in other databases, including ORACLE, Rdb and RMS.

PROGRESS is a registered trademark of PROGRESS SOFTWARE CORPORATION. All other trademarks and registered trademarks are the property of their respective manufacturers.

BYTADV02

Circle 98 on Inquiry Card (RESELLERS: 99).



MARK J.
MINASI

CURES FOR C SICKNESS

Things were going well: My Power Windows seminar was on schedule, and it looked like everyone was happy. Then someone asked "the question": "What would you recommend for someone who wants to program in Windows but doesn't want to deal with C?" I don't mind "the question" because it's a dumb one (it's not) or because it doesn't have an answer (it does). The trouble is that there are so many answers....

When Windows hit the big time, tool vendors saw a variety of ways to enhance its success. What, beyond Windows itself and the Software Development Kit (SDK), was needed?

I found myself looking for the following three things: script languages akin to DOS's batch, mechanisms to harness and Windowize existing DOS programs, and simpler ways to build whole new Windows applications.

I'll discuss a trio of products that have met these needs for me. The products are BatchWorks (Publishing Technologies, Austin, TX, (512) 346-2835), Visual Basic, or VB (Microsoft, Redmond, WA, (206) 882-8080), and Turbo Pascal for Windows, or TPW (Borland International, Scotts Valley, CA, (408) 438-8400).

Windows Batching

Although Microsoft hinted broadly that VB was to be a sort of all-purpose control language for the Windows environment, that's not really its forte—or TPW's forte either. Suppose you always want Windows to start up with the clock minimized and the Notepad running in the upper right-hand corner of the screen. That's a job for a Windows batch processor. Like DOS batch files, a Windows batch processor saves you keystrokes, clicks, and drags. For its breadth of abilities and reasonable price (\$100), I favor BatchWorks. Now, in version 2.0, the desired window arrangement can be accomplished with just three lines:

```
runicon("clock.exe")
run("notepad.exe", "")
winplace(500,0,1000,500,
"Notepad")
```

BatchWorks can even produce stand-alone .EXE files with its optional SDK. These .EXE files don't require a run-time module of any kind, so you can easily and legally distribute batch files. That means that you can use them for simple Windows installation programs. What I like more than batch files are Publishing Technologies' macros, which I think of as the Windows equivalent of Mac desk accessories. Desk accessories are useful Mac programs that are handy because you can get at them from any window's menu.

Three alternative programming toolkits for Windows



For example, while working on the textbook for my Power Windows seminar, I found that I constantly needed to do hexadecimal-to-decimal conversion. As I like to keep my word processor maximized, that meant minimizing the word processor (Ami Pro), loading the calculator, keying in the hexadecimal value, telling the calculator to convert it to the decimal value, and then closing the calculator and re-zooming Ami Pro. BatchWorks lets you do that with this easy code:

```
numin=askline("Input", "Number
to convert?", "")
clippout(numin)
run("calc.exe", "")
sendkey("{F5}!ep{f6}!ec")
winclose("Calc")
numout=clipget()
Message("Corresponding Decimal
Value", numout)
```

The askline function puts a window on the screen looking for the input hexadecimal value. The clippout function puts the value in the Clipboard, and then the calculator runs. The sendkey function simulates keystrokes—in this case, pressing F5 (go to hexadecimal mode), pasting, pressing F6 (go to decimal mode), and copying the result to the Clipboard. Then the calculator shuts down, the decimal value is retrieved from the Clipboard, and it appears in a message box.

All these functions are built into BatchWorks; there's a pretty complete set. A few other commands attach this to Ami Pro's control icon, so whenever I click on the control icon, "Convert hexadecimal to decimal" shows up as an option alongside Minimize/Maximize/Size and the rest.

Making Old Applications Do Windows

Everyone I know who's played with VB has a testimonial. Here's mine. I write magazine articles that are supposed to be of a particular word length, so it would be

People are talking about us.

F77L-EM/32 & Lahey Ergo OS/386

Port mainframe programs as large as 96MB to 386/486's with this 32-bit DOS-Extender compiler. The Winner of *P C Mag* 1988 Technical Excellence Award just got better. New Version 4.0 includes: Programming Tools, Popular Fortran 90 features, Virtual Memory Support, DESQview Support, New Documentation and Free Unlimited Runtime Licenses. F77L-EM/32 \$995 OS/386 \$395

F77L

The fastest real-mode compiler available. F77L can take advantage of your 386 PC by generating 32-bit instructions. New Version 5.0 includes: Fortran 90 features, Weitek support, and Video Graphics. \$595

Lahey Personal Fortran 77

Version 3.0: Full ANSI 77, Editor, Debugger, Linker, Library Manager, Microsoft and Borland C interfaces. A great learning tool at an unbeatable price. \$99



**When people talk about FORTRAN
the name mentioned most often is**

Lahey
Computer Systems Inc.

Contact us to discuss our products and your needs. **(800) 548-4778**
Lahey Computer Systems, Inc. P.O. Box 6091, Incline Village, NV 89450
Tel: (702) 831-2500 FAX: (702) 831-8123

FORTRAN I S O U R F O R T E

[illegible]

HANDS ON/BEYOND DOS

convenient to be able to mark a block of text, copy it to the Clipboard, and have a Windows program count the words in it. If I were working in Microsoft Word or Ami Pro, I could just do a spelling check and the word count would happen in passing.

But magazine articles are best done in ASCII, so the Notepad or a Windows text editor serves well there, except that they don't have word counters. That meant I was looking for a Windows word counter just about the time that VB arrived. Here's the upshot: The elapsed time from when I pulled the shrink-wrap off VB to when I finished the application—complete with a pretty icon, speed keys, and a menu—was just 3 hours, and now I use that silly program all the time.

VB is a language of interfaces and events. If you want to build a simple GUI application, VB is often the fastest way to get it done. But I think it's destined to be not a *builder* of applications, but a *re-builder* of applications.

Suppose you've got an engineering application in FORTRAN that models the effects of stresses on some kind of material. Written years ago, this code is a tried-and-true touchstone in your part of the engineering world. But it's 1992, and you've got a problem. The math's not the problem. But the world has changed: People don't want to type in 32 parameters sequentially as if they were typing at a teletypewriter, press Enter, and wait. They want something in a GUI. What should you do?

Simple: You write a VB application that lets the user input the 32 parameters. It's an improvement over the teletypewriter input because it's not sequential and probably contains defaults, and it's a Windows application. Then—and here's the best part—you don't touch the FORTRAN code that does the calculating. Instead, you link it into a Windows dynamic link library. The VB application can then easily call the old FORTRAN subroutines, because it interfaces seamlessly with DLLs. Result: The "engines" of your old FORTRAN/C/COBOL programs are unchanged and now live in DLLs; you need only implement the front end in VB, which is a relatively painless task.

A few brief notes about using VB, however. It's not fast, so I wouldn't build large sections solely in it. VB .EXE files are quite small (5 KB for my word counter), but, mainly because they can't run without a run-time module called VBRUN100 .DLL, the .EXE files are not stand-alone. It's as if Microsoft did this to remind us that VB is a toy and that real applications are written only in C. I wonder. (I also wonder why the manual refers to an OS/2 version of VB, when Microsoft says that

Get Inside WINDOWS!

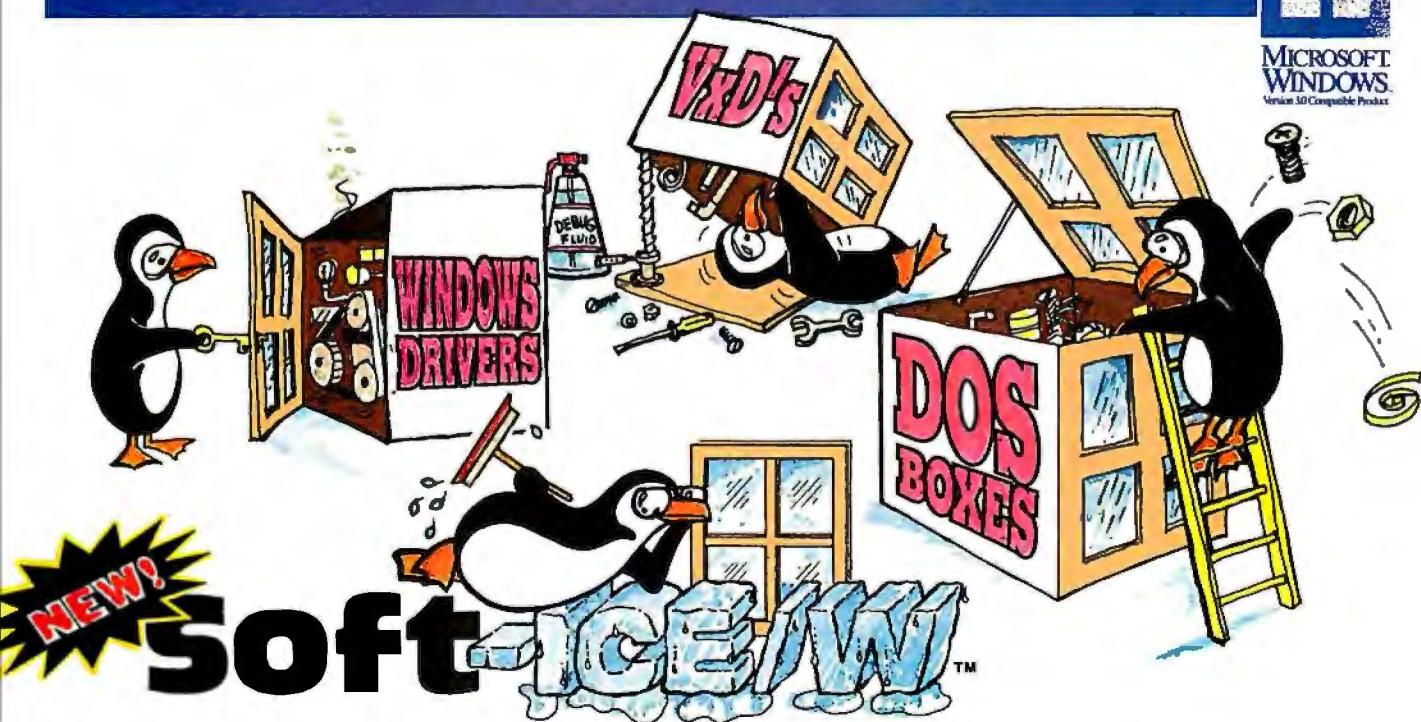

Debug Windows at the systems level!

Soft-ICE/W takes you inside Windows! Debug and explore with power and flexibility not found in any other Windows debugger! Soft-ICE/W allows you to debug at the systems or applications level or simply learn the inner workings of Windows.

- Debug VxD's, drivers and interrupt routines at source level
- Debug interactions between DOS T&SR's and Windows Apps
- Debug programs in DOS boxes
- Display valuable system information
(from the total memory occupied by a Windows application, to the complex internal structures of Windows)

Soft-ICE/W uses the 386/486 architecture to provide break point capabilities that normally require external hardware. Nu-Mega, which pioneered this technology with the introduction of its award winning Soft/ICE for DOS, now gives Windows programmers the same debugging power... *and still at a software price.*

Own the debugger that combines the best "view" of Windows internals with the most powerful break points of any software debugger.

Soft-ICE/W . . . Only \$386

ALSO

CodeView for Windows users

See what you're debugging without flash

CV/1 version 2.0 runs CodeView in a graphics window letting you see CodeView and the program screen at the same time. If you're spending more than 10 minutes a day in your debugger you should be using CV/1.

- Runs CodeView on any monitor that supports Windows.
- No more "Flip-Swap-Flash", Step through code without the annoying flash.
- Small Window Mode shrinks the debugging window to a few lines of source.

CV/1 v2.0 . . . \$129



Nu-Mega
TECHNOLOGIES

P.O. Box 7780
Nashua, NH 03060-7780 U.S.A.

MICROSOFT WINDOWS IS A REGISTERED TRADEMARK OF MICROSOFT CORP. Soft-ICE/W AND CV/1 ARE TRADEMARKS OF NU-MEGA TECHNOLOGIES, INC.

Circle 89 on Inquiry Card.

it doesn't have one.)

On the plus side, VB has created a fire storm of interest in the developers' community. The sheer volume of VB applications uploaded to CompuServe is tremendous compared to those built with any other tool. Because of that, we'll no doubt see a pile of third-party products that will make VB even better.

C's First Real Challenger

If you want to develop professional stand-alone applications, TPW is an excellent choice. It's quick, object-oriented, and complete in terms of being a full-featured development environment, but nobody's going to accuse it of being easy to learn. Don't get me wrong—TPW is still easier to work with in many ways than C. But to get anywhere with TPW, you must first master Turbo Pascal and then master objects in Turbo Pascal. If you've done that, you'll find TPW a simplified introduction to Windows. (I'm a biased observer. I've been working with Turbo Pascal since version 1.0, and it thus comes more easily to me than does C. This is probably not the case with most of you who are reading this article.)

TPW takes a two-pronged approach to building Windows programs. If you're ambitious, you can go the route of learning TPW's object-oriented application framework, which supports the development of "real" Windows programs. If you're less energetic, you may want to start with the WinCRT unit, which, in effect, lets you take your old character-based DOS Turbo Pascal programs and stuff them into a window.

For example, my old word-counter program was a Turbo Pascal application. I just added the line `uses WinCRT` to the code, compiled under TPW, and voilà—my old word counter was an instant Windows program. Now, it's not an exciting Windows program—it doesn't have menus, graphics, or dialog boxes, and it doesn't use the Clipboard—but it runs in Windows without having to shell out to DOS and thus runs fine even in Windows real mode. I thought WinCRT was kind of silly when I first unpacked TPW, but I've found that its facility to bang out quick-and-dirty Windows applications has helped me a few times.

TPW comes with the Whitewater Resource Toolkit and a complete guide to the

Windows application programming interface. TPW also shines when it comes to creating DLLs, which is something VB can't do. And you can take advantage of the Turbo Pascal data types. I don't enjoy handling strings in C.

The Borland development tool isn't without its problems, however. I find that the character-mode debugger is a bit disconcerting to run, because the screen flashes between the debugger's text screen and Windows' graphics screen.

So there you have it: three tools, three purposes. Which will sell the most copies? Well, watch VB. Microsoft BASIC has had a habit of growing into whatever crevices exist in the programming world, and I imagine that its GUI cousin may be able to do the same. ■

Mark J. Minasi writes and runs basic and advanced seminars on Windows and OS/2. His firm, Mark Minasi & Company, is based in Arlington, Virginia. You can reach him on BIX as "mjminasi."

Your questions and comments are always welcome. Write to: Editor, BYTE, One Phoenix Mill Lane, Peterborough, NH 03458.

Old-Fashioned Faxing Just Went Out The Windows !

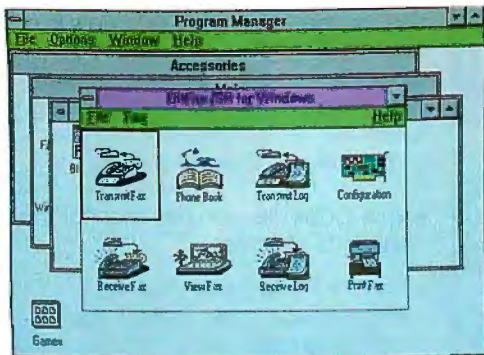

bit

BIT Software, Inc.
47987 Fremont Blvd.
Fremont, CA 94538
Phone (510) 490-2928
Fax (510) 490-9490

Introducing BitFax™ for Windows®, the revolutionary new program that makes faxing a snap. With your PC's fax-modem and Microsoft Windows 3.0, **what you see is what you fax**—any graphic, any font, anything you create in any Windows application can be faxed out directly with no hard copy. Eight user-defined **QuickDial buttons** let you send a fax with a single point and click; other numbers may be stored in the comprehensive PhoneBook, using a **standard dBASE format** that is interchangeable with other applications including BitCom™ for Windows. Because BitFax for Windows takes advantage of the multi-tasking power of Windows, you can send and receive **faxes in background mode** while you keep working. Best of all, the power and flexibility of BitFax for Windows is available now for only **\$79.00**; see your software dealer or call BIT Software today!



BitFax for Windows is compatible with fax-modems made by AST, Best Data, Cardinal, Digidan, Texas Instruments, Zoltrix, Zoom, and others; call for compatibility check.

Copyright 1991 by BIT Software. All product names used are trademarks or registered trademarks of their respective companies.

Circle 22 on Inquiry Card.

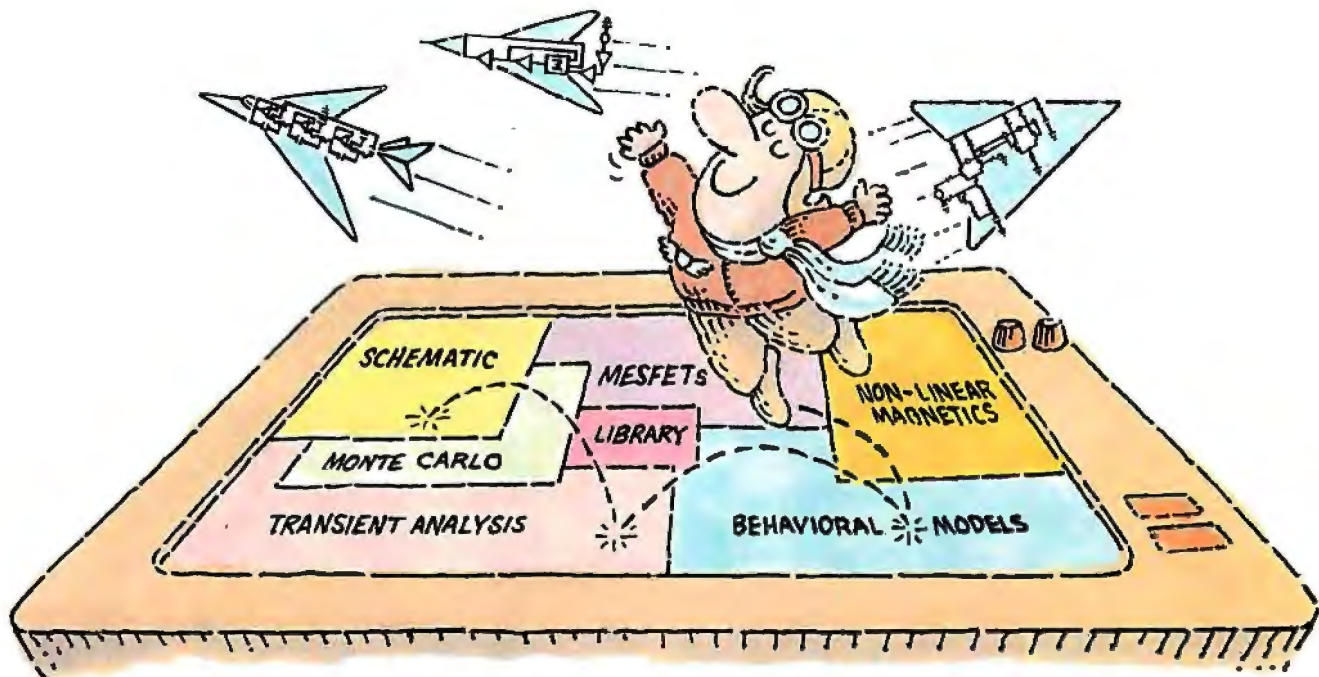

THE NEW MICRO-CAP III.™ SO YOU CAN TEST-FLY EVEN MORE MODELS.

It wasn't easy. But we did it. Made the long-time best-selling IBM® PC-based interactive CAE tool even better.

Take modeling power. We've significantly expanded math expression capabilities to permit comprehensive analog behavioral modeling. And, beyond Gummel Poon BJT and Level 3 MOS, you're now ready for nonlinear magnetics modeling. Even MESFET modeling.

Analysis and simulation is faster, too. Because the program's now in "C" and assembly language. That also means more capacity—for simulating even larger circuits.

As always, count on fast circuit creation, thanks to window-based operation and a schematic editor. Rapid, right-from-schematics analysis—AC, DC, fourier and transient—via SPICE-like routines. The ability to combine digital/analog circuit simulations using integrated switch

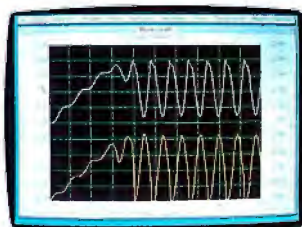

Transient analysis

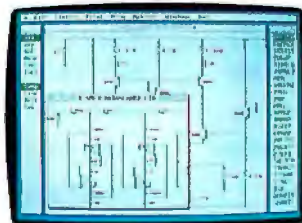

Schematic editor

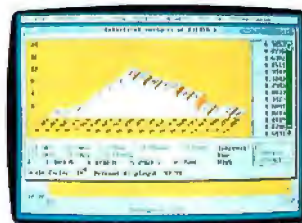

Monte Carlo analysis

models and parameterized macros. And stepped component values that streamline multiple-plot generation.

And don't forget MICRO-CAP III's extended routine list—from impedance, Nyquist diagrams and BH plots to Monte Carlo for statistical analysis of production yield. The algebraic formula parsers for plotting virtually any function. The support for Hercules, CGA, MCGA, EGA and VGA displays. Output for plotters and laser printers.

Cost? Still only \$1495. Evaluation versions still only \$150. Brochure and demo disk still free for the asking. Call or write for yours today. And see how easily you can get ideas up and flying.

spectrum

1021 S. Wolfe Road
Sunnyvale, CA 94086
(408) 738-4387

There's only one way to get around out here.

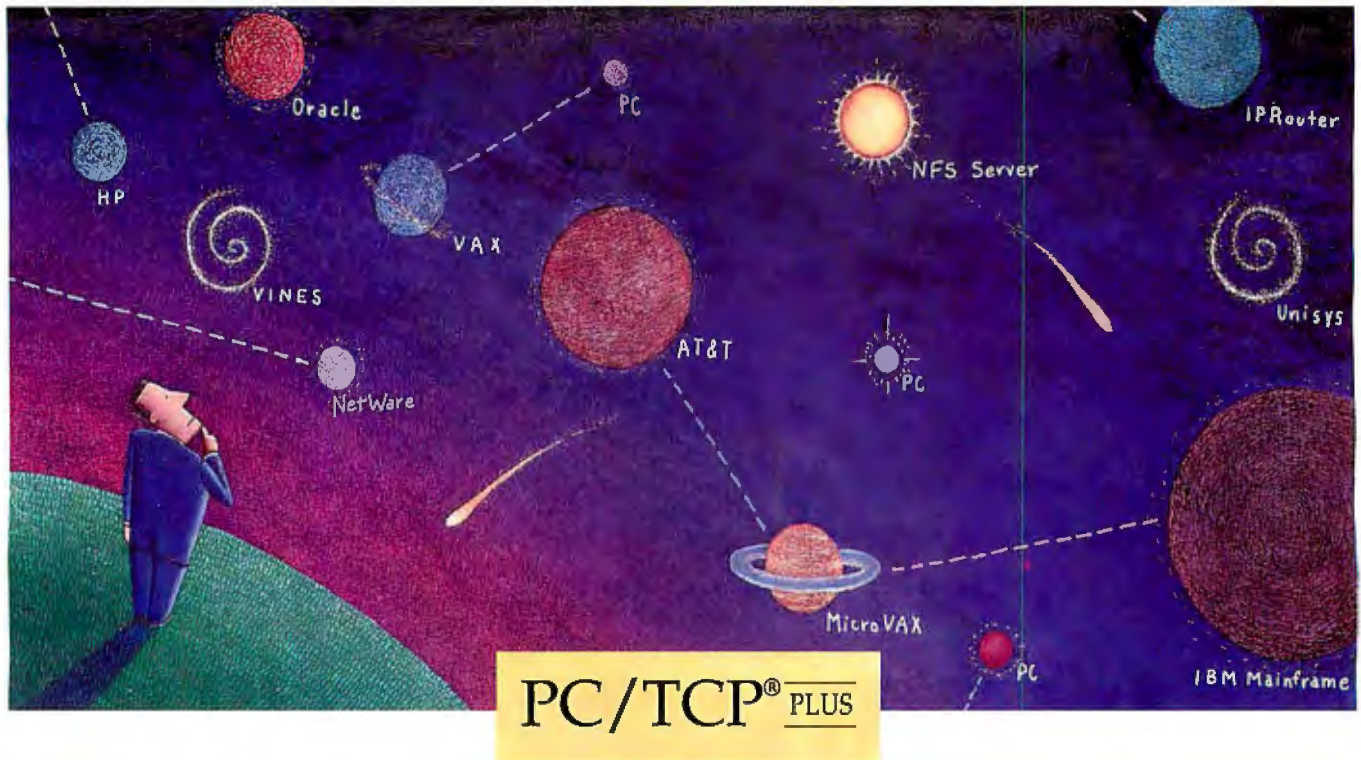

**OS2 VERSION
NOW AVAILABLE!**

The most
comprehensive
TCP/IP
implementation
in the industry.

SUPPORTS NFS!

No matter who or what your PC needs to communicate with, there's nothing like PC/TCP Plus. It's not only the fastest, but also the most comprehensive TCP/IP implementation in the industry. And PC/TCP Plus has NFS™ access built right in.

Providing connectivity to other PCs, minicomputers and mainframes, PC/TCP Plus communicates over Ethernet, Token Ring and StarLAN networks with operating systems ranging from UNIX and VMS to VM and MVS. And you can forget hardware incompatibility; PC/TCP Plus

supports the largest selection of LAN interfaces in the business.*

From around the world to around your office, now your PC can transfer files, send and receive electronic mail, emulate VT100, VT220 and IBM 3278 terminals, access NFS servers, and much, much more. VINES™ and NetWare™ users will appreciate PC/TCP's full compatibility, as will customers of Oracle's distributed PC database products. And with our Development Kit, including a Berkeley Sockets library, you have all you need to produce custom applications.

So, the next time you want to get from here to there, get PC/TCP Plus, the TCP/IP implementation that gives you a whole new perspective on network communication. Call us at (617) 246-0900 for more information. VAR Inquiries Welcome Reseller Inquiries Invited

PC/TCP is a registered trademark of FTP Software, Inc.
VINES is a trademark of Banyan Systems, Inc.
NetWare is a trademark of Novell, Inc.
NFS is a trademark of Sun Microsystems, Inc.

FTP Software, Inc.
26 Princess St.
Wakefield, MA 01880-3004
Phone: (617) 246-0900
Fax: (617) 246-0901



*PC/TCP Plus supports interfaces from Acer, Allied Telesis, Apricot, AT&T, BICC, DEC, D-Link, DSC, Excelan, Gateway Communications, IBM, IMC Networks, Intel, Interlan, Longshine, MCAssociates, National Semiconductor, Novell, Proteon, Schneider & Koch, Scope, 10Net, 3Com, Tiara, Torus, TRW, Ungermann-Bass, Univision, Western Digital and YCS, in addition to the ASI, NDIS and Packet Driver specifications.

Circle 51 on Inquiry Card (RESELLERS: 52).

LAN MANAGER GETS A FOOT IN THE DOOR

After three years of slow but steady growth, LAN Manager is positioned to explode. If you have NetWare, there is a high probability that LAN Manager 2.1 will be in your future, and you will be faced with integrating these two network systems.

Until recently, accessing resources on both LAN Manager and NetWare networks was impractical, because each client workstation needed two redirectors and two network cards. With Microsoft's new NetWare Connectivity (which comes with version 2.1), you can access files, applications, printers, and communication services on both LAN Manager and NetWare servers from the same workstation using a single network card and without rebooting. Version 2.1 also supports TCP/IP, Mac connectivity (as an option), and remote access by modem, all of which put LAN Manager in a much higher league.

A Rising Storm

From a market-share standpoint, the network arena has been relatively stable for the last four years. NetWare has the lion's share, with LAN Manager and Vines dividing up a fairly small remainder. Although LAN Manager has matured considerably, the stigma of OS/2-based server technology, coupled with the somewhat dubious feeling that NetWare is a safe decision, prevent this product from capturing additional market share.

Most companies with large NetWare installations believe there are few incentives for implementing LAN Manager on a widespread basis, even with NetWare Connectivity. There are a variety of situations (especially in client-server applications) where LAN Manager is a better solution than NetWare, but most network managers don't want to go to the trouble of implementing a new network system.

This may all change dramatically when Microsoft announces LAN Manager (both client and server) on Windows New Technology. Once LAN Manager is planted

firmly within the Windows architecture, Microsoft can begin weaving its applications, operating systems, and network software into a more unified—and more formidable—offering. If Microsoft does a good job of this, corporations will look more seriously at implementing LAN Manager as a primary network.

A key factor will be whether or not Microsoft bundles LAN Manager client software with every copy of Windows it ships. If this happens, LAN Manager will find its way to virtually every desktop that has a PC on it. At this point, network managers will begin experimenting with LAN Manager's capabilities, even if NetWare

New features could move LAN Manager into NetWare shops. Here's why, and how to integrate them.



is their primary solution.

Although this poses a serious threat to Novell, the company has its own plans. It is with great curiosity that we await the outcome of developments under way with DR DOS. Novell's future depends on a sound strategy that fully embraces Windows, while at the same time offering more operating-system and networking features than Microsoft. This will be a challenge.

In the meantime, it makes sense to take a hard look at integrating these two networks. Companies that have both NetWare and LAN Manager will benefit immediately from NetWare Connectivity because it will let users on different networks share resources and communicate with each other. For NetWare-dominated sites, installing a small LAN Manager network is a good idea to gain firsthand knowledge of the competitive differences between these two systems. If you believe the future scenario described above, we recommend that you begin experimenting with these two networks now so that you can move smoothly into the inevitable, rather than react quickly to a situation that is suddenly forced upon you.

A Look at NetWare Connectivity

When 3Com abandoned its core network-operating-system business and announced that it would focus exclusively on inter-network connectivity products, Microsoft purchased ownership rights to 3+ Open, a derivative of LAN Manager. Among the more interesting technologies that 3Com added to LAN Manager's capabilities was its Demand Protocol Architecture, which provides a better way for multiple network protocols to coexist on the same workstation. Before DPA, LAN Manager users had to reboot their workstations and load a new network driver configuration to access a different LAN. This made using resources on anything but LAN Manager networks impractical, to say the least.

DPA provides special memory management facilities that you can use to load

and unload network protocols without re-booting. For example, if you are already running LAN Manager, typing NWLOAD at the DOS prompt will load NetWare's IPX.COM and NETx.COM. Thereafter, both LAN Manager and NetWare drivers coexist in memory without conflict, letting you access resources on LAN Manager and NetWare servers during the same work session. The "NetWare" driver is actually one that is 100 percent compatible with NetWare, which LAN Manager generates when you install the software. LAN Manager drivers are built to conform to Microsoft's Network Driver Interface Standard, which lets both protocols use a single network card.

This dual-network capability is especially attractive under Windows, where you can use the File Manager to view resources on both NetWare and LAN Manager networks. The improved network interface and speed of the Windows 3.1 File Manager make this much easier than it is under Windows 3.0.

Clicking on a network drive that represents a remote LAN Manager directory opens a child window that lists files in one of LAN Manager's shared directories.

Clicking on a network drive that represents a NetWare directory opens another child window listing NetWare-resident files. You can copy files from one server to another simply by dragging them between windows. The same kind of intuitive interface is available for printers on both networks.

If you don't like the File Manager or you don't have Windows, you can configure resources using MAP (NetWare) or NET USE (LAN Manager) from the DOS command prompt and then switching between the two by entering the appropriate drive letter.

Memory Management

Before installing NetWare Connectivity, you should first ask yourself whether your PCs are up to the challenge. As usual, the primary consideration is memory. On DOS 3.x or 4.x workstations running both protocols, available memory is reduced to 384 KB when you run the NetWare shell, IPX, the LAN Manager redirector, NetBEUI, and NetPopup. With few exceptions, this means that a high memory manager (e.g., Qualitas's 386Max or an upgrade to DOS 5.0) is necessary for each client. These

should be included in your purchase order from the beginning. If your workstations do not have 640 KB of RAM, plan to purchase additional memory as well.

Microsoft claims that you can conserve memory by loading NetWare when you want to access a NetWare server and unloading it when you're done. Although this is an acceptable strategy for infrequent access to NetWare servers, it is not acceptable if you want to run NetWare-specific applications all day or perform frequent filing and printing operations with NetWare servers.

To use NetWare Connectivity the way it was designed to be used, load it (along with LAN Manager) into upper memory blocks from your CONFIG.SYS and AUTOEXEC.BAT files. If you're running DOS 5.0, try loading DOS into upper memory as well, if space is available. You can usually achieve about 500 KB of free conventional RAM if your upper memory blocks are not already filled with other drivers or TSR programs.

Drive Mappings

NetWare Connectivity is easy to install on a client that has not been configured for a

Give Us Your Toughest Peripheral Sharing Problem

...or your simplest! Master Switch, the intelligent data switch from Rose Electronics, can handle it. The Master Switch series is so versatile and sophisticated, peripheral sharing becomes easy.

Anyone who appreciates ease-of-operation and technologically advanced capabilities knows the Master Switch is the right choice...for sharing printers, plotters, modems, and any device with a serial or parallel port. Here's why:

- Any combination of serial or parallel ports
- Easy selection of peripherals
- User-expandable memory up to 4 megabytes
- Simultaneous access to all devices
- Rated 'fastest switch' by P C Magazine
- Advanced features include job queue, port contention, data collection, job control menu, initialization strings, pop-up menus, and many more
- Complete technical support; one-year warranty

The Low-Cost Alternative

With our MasterNet software, the Master Switch provides many convenient LAN functions, such as E-mail, file transfer, and directory access.

Designed and manufactured in the USA. Field-proven in thousands of applications. The Master Switch answers any peripheral sharing challenge. Choose the intelligent data switch that handles your most complex needs, yet is easy to set up and operate... choose Master Switch.

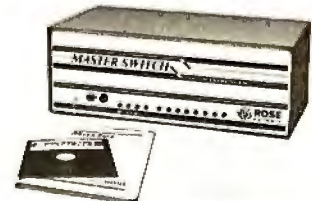

ROSE
ELECTRONICS

(800) 333-9343

FAX 7193333 - 00(4741933)3 - 7673
P.O. Box 4257 House Springs, MO 63027

Call for complete information and our catalog of Switching and Sharing Solutions. Dealer inquiries welcome.



EXB-120 CHS

580 Gigabytes

EXB-10 CHS

50 Gigabytes

8mm Supplies

Data Cartridges
Cleaning Cartridges
Cartridge Holders

EXB-8500

5.0 Gigabytes

EXB-8200

2.5 Gigabytes

EXB-8205

2.5 Gigabytes

WE CREATED OUR FAMILY SO YOU CAN SPEND MORE TIME WITH YOURS.

Our family of high-capacity 8mm data storage solutions means less time storing data and more time for yourself.

Whether it is simply backing up your workstation or accessing near-online network data bases, EXABYTE's 8mm cartridge tape subsystems and cartridge handling subsystems feature native data capacities from 2.5 gigabytes to 580 gigabytes.

So from high-end PCs to super computers, EXABYTE has the right 8mm data storage solution. For more information, call the regional office nearest you or **1-800-EXABYTE**.

And remember. We created our family so you can spend more time with yours.

Eastern U.S. (407) 352-5622, Ext. 82
Central U.S. and Canada (708) 953-8665
Western U.S. (714) 582-5211, Ext. 4
Europe (Amsterdam) 31-3403-51347

Circle 230 on Inquiry Card
(RESELLERS: 231).

EXABYTE Corporation 1685 38th Street Boulder, CO 80301
©1991 EXABYTE Corporation

EXABYTE®
THE CAPACITY TO SUCCEED

network. However, installing LAN Manager with NetWare Connectivity on an existing NetWare workstation poses a few problems, one of which is drive mappings.

NetWare log-in scripts typically assign a range of drive letters to each workstation. These letters refer to different file resources on the server. The problem with these preexisting drive mappings is that LAN Manager requires its own drive letters for access to its shared directories. Network administrators must therefore de-

termine which letters should refer to NetWare resources and which should refer to LAN Manager resources. Frequently, NetWare consumes every drive letter from F through Z, leaving nothing for LAN Manager.

To deal with this problem, you may need to change NetWare log-in scripts to free up some drive letters for LAN Manager. You may also need to modify network search paths that are set from batch files.

Be aware that many networked applications under both DOS and Windows have drive letters that are coded into search paths within various start-up files (e.g., WIN.INI). Remapping drive letters can disable your applications if you are not careful, so be sure to modify these files as well.

The best strategy is to experiment with a few workstations first. Once you find a mapping scheme that works on these PCs, slowly begin to change drive mappings on other clients. Microsoft's recommendation to reserve drives A-M for LAN Manager and N-Z for NetWare makes sense in most cases.

Multinetwork Planning

Among the mistakes made when implementing NetWare and LAN Manager together is the failure to design a network architecture prior to installation. Giving in to the temptation to install now and take care of the details later usually proves disastrous.

Because LAN Manager and NetWare servers support different organizational models, directory structures, and security systems, an ad hoc approach to integrating these two networks leads to a variety of problems. An important issue to discuss prior to installation is which applications should reside on NetWare servers and which should reside on LAN Manager servers.

Other questions include: How will user accounts be organized in a dual-network environment? Will they have the same passwords on both LAN Manager and NetWare servers? Will having two home directories confuse them? Will data be distributed across both types of servers in a random fashion, or will there be a structure? How will this affect your existing backup system, and how will you distribute updates to applications?

This is by no means a comprehensive list, and there are many other issues. The point is to begin thinking about them before you start to install software. Although an effort should be made to give users maximum flexibility, ease of administration should never be compromised. If it is, both administrators and users will lose. ■

Bruce D. Schatzman and Jeffrey H. Lubeck are systems consultants in Issaquah, Washington. They provide systems design and implementation services throughout the U.S. You can reach them on BIX c/o "editors."

Your questions and comments are welcome. Write to: Editor, BYTE, One Phoenix Mill Lane, Peterborough, NH 03458.

Order BYTE Program Listings on Disk!

For direct ordering call
TOLL-FREE: 800-258-5485.
New Hampshire residents call:
603-924-9281 M-F, 8:30am to
4:30pm, Eastern Time for
credit card orders only.
Subscription Customer Service:
800-232-BYTE.

BYTE listings are available on disk if you want to compile or read the complete source code listings of programs. Disks include any Software Corner programs available for the format you have chosen. BYTE listings are available from December 1985 to the present at the prices stated on the order form.

ORDER FORM: to place your order, complete the information below, and mail to: BYTE on Disk, One Phoenix Mill Lane, P.O. Box 809 Peterborough, NH 03458-0809. Please complete in full.

Name _____
Address _____
City _____
State _____ Zip _____
County or Parish _____ Country _____
Credit Card # _____ Exp. Date _____
Signature _____ Date _____

Please allow 6-12 weeks for delivery.

FEBRUARY

5-1/4 Inch:

☐ IBM PC

3-1/2 Inch:

☐ Apple Macintosh

☐ IBM PS/2

IN USA/Single Month

*Please indicate the issue date below. If you are beginning an annual subscription, note the starting issue.

BYTE Program Listings

Month _____

Year _____

☐ Check enclosed

☐ MasterCard

☐ VISA

☐ U.S. funds enclosed. (If ordering from outside the U.S., please remit in U.S. funds drawn on U.S. bank. Thank you.)



Remote connectivity

up to
57.6K bps*

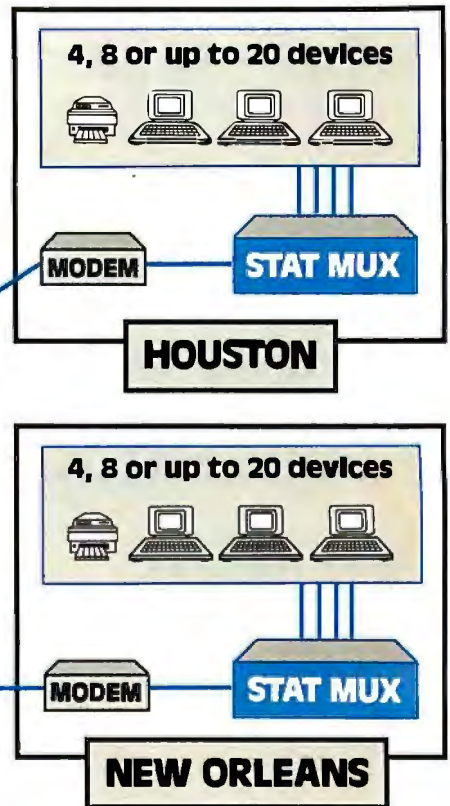
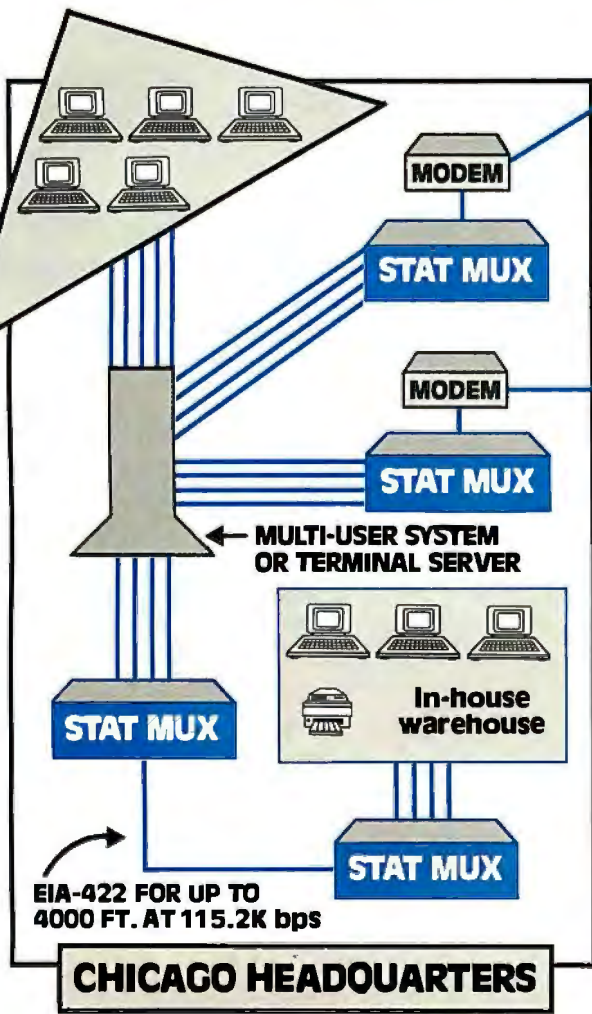

The Telplex® line of asynchronous statistical multiplexers by BayTech are designed to provide user flexibility and to maximize speed by effective utilization of high speed modem technology. Telplex stat muxes support hardwire connectivity for distances to 4000 feet.

- Approaches ISDN throughput speeds
- Affordable prices
- 4, 8 or up to 20 channels
- Composite port speeds selectable from 50 bps to 115.2 Kbps
- Remote configuration and diagnostics
- Internal dial up or lease line modems available
- Unlimited toll-free technical support

BayTech gives you 15 years of data communications experience. Call now for affordable, high performance multiplexers, modems, peripheral sharing, and data acquisition/control devices.

Because Resources Should Be Shared

BayTech

Data Communications Products Division
200 N. 2nd St., P.O. Box 387, Bay Saint Louis, MS 39520
Fax: 601-467-4551 Phone: 601-467-8231 or toll-free

800-523-2702

All product or company names are trademarks of their respective holders.
*Over dial up line using a V.32bis/V.42bis modem.

INTERNATIONAL DISTRIBUTORS

Australia
Shuttle Computer Systems
(03) 596 8888

Belgium
Multiway Data Belgium
03-666.3854

Denmark
Trend Communications
A/S
53 65 23 45

Finland
Genline Oy Impdata
(921) 547200

France
Gradco France
(1) 42 94 99 69

Germany
Munich
AMS Computech GmbH
(089) 126806-0

Düsseldorf
Multiway Data Germany
211-251875

Italy
Torino
BRM Italiana
(011) 771.00.10

Milano
I.T.D.
(02) 749.0749

Mexico
Interlec
(52-83) 33-6622

Netherlands
Multiway Data
Netherlands
079-424 111

Norway
A/S Kjell-Bakke
47-6-832000

Singapore
Mark Systems (FE)
Pte. Limited
65-2261877

Spain
Vidmar Control
(93)2454803

Sweden
Maldata Teknik AB
46-8-705 36 00

Switzerland
Senzstar Computers AG
0041.1.950.54.44

United Kingdom
A-Line Dataspeed
Devices Ltd.
(0533) 778899

Trend Communications
Limited
(0628) 530611

HASPTM

The Professional Software Protection System

Seas at



Aladdin is a world leader in the field of software protection. During the last six years we have helped thousands of software producers in more than 40 countries to protect their software.

The HASPTM system is based on advanced ASIC (Application Specific Integrated Circuit) components and sophisticated encryption algorithms. State-of-the-art engineering ensures full protection of your software with no hassles for your customers.

HASP plugs are designed for the IBM PC & PS-2 families and their compatibles, as well as for Apple-Macintosh computers. Full software support is provided for dozens of languages and compilers under DOS, OS/2, WINDOWS-3, SCO XENIX, SCO UNIX 386, AIX, PHAR-LAP, and AUTOCAD.

NetHASPTM, the latest addition to the HASP family of software protection systems, makes it possible to activate a protected program from several stations in a network using only **one** plug.

NetHASP works both on Novell networks and on those based on the NET-BIOS protocol, and it can therefore be used on almost any LAN.

To learn more about why so many professionals have chosen HASP, please contact:



15 Beit Oved St., Tel-Aviv, Israel
P.O.Box: 11141 Tel-Aviv 61110
Tel: 972-3-5375795
Fax: 972-3-5375796

In North America:

**ALADDIN
SOFTWARE SECURITY**

30 Weymouth St.,
Dix Hills, NY 11743, USA
Tel: 800-727-4355 ext. 45
Fax: 516-816-002

Circle 12 on Inquiry Card.

Australia Conlab Pty. Ltd., Tel: 3 8985685, Fax: 3 8995759
Belgium Akkermans Intl. bvba, Tel: 3 2338826, Fax: 3 2315438
Czechoslovakia ATLAS Ltd., Tel/Fax: 2 821280
Denmark SG Metric a/s, Tel: 42 804200, Fax: 42 804131
France Logidata Intl., Tel: 50707375, Fax: 50753144
Germany CSS GmbH, Tel: 201 74970, Fax: 201 748644
Greece Unibrain S.A., Tel: 1 6465195, Fax: 1 6423648
Holland Akkermans Automatisering B.V., Tel: 45 241444, Fax: 45 245515

Italy Partner Data S.r.l., Tel: 2 33101709, Fax: 2 347564
Korea Hanil System Ltd., Tel: 2 5639161-5, Fax: 2 5538079
New Zealand The Training Solutions Co., Tel: 4 666014, Fax: 4 697190
Poland System Tel: 061 45065, Fax: 061 324134
Portugal Futurdata, Tel: 4 4116269, Fax: 1 4116277
Spain PC Hardware, Tel: 8 2493193, Fax: 8 3337497
Switzerland Opag Informatik AG, Tel: 61 7112245, Fax: 61 7115355

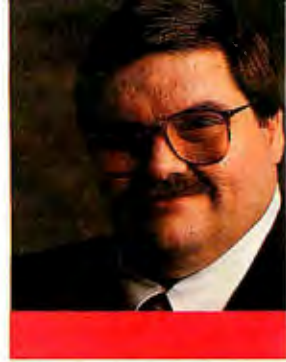

DON CRABB

DESIGNING MACS

Several months ago, I acted as a consultant for a large international company to help with its wide-area network and to automate its product design group. This group designs consumer products, mostly personal electronics equipment and home appliances. The group employed graphic designers and engineers, who created new designs using drawing boards and clay models. Just to confuse things, there were a few personal computers that no one used. The personal computers contributed nothing to the design efforts; indeed, the design offices in three cities didn't share any sort of computer communications.

A Machine Decision

Where did I start? First, I surveyed the designers to get an idea of their computer skills and experience. Most of them were novices. I let them pick their work environment, believing that some sort of GUI was a good point of departure. I set up a loaded Everex Step 486 PC running DOS 5.0 and Windows 3.0, with a 21-inch Super VGA monitor and adapter, 16 MB of RAM, and a 210-MB hard drive. I also set up a loaded Mac Quadra 900, with 64 MB of RAM, a 21-inch AppleColor RGB monitor, and two 160-MB hard drives.

I put Microsoft Word, PowerPoint, and Excel on both machines, along with AutoCAD, Aldus FreeHand, and PageMaker. Then I let the designers play with the machines for a week and checked their reactions. They clearly favored the Quadra over the Everex machine. After some additional needs analysis, I recommended the Quadra.

Drawing and Design

Because the Quadras were in short supply at the time, the company bought a few Mac IIfx's just to get the designers started using computer-aided drawing and design tools. I set up a training regimen using Paracomp's Swivel 3D, Illustrator, Aldus FreeHand, Virtus WalkThrough, Auto-

CAD, and several other drawing and design utilities.

None of these quite fit the bill. These designers were used to thinking in three dimensions using clay models; the two-dimensional manual drawings they cranked out represented 3-D objects. They needed a fast, easy-to-use 3-D drawing package that wouldn't inundate them with tools or features they didn't need. Swivel 3D wasn't it; it had animation features that they didn't need and lacked some 3-D freehand drawing tools they wanted. Virtus WalkThrough could help them peek

inside drawings, but it too lacked needed 3-D drawing tools.

Sketch

I was about to install a second round of 3-D software for them to try, when I remembered seeing an alpha version of Sketch at the MacWorld Expo in Boston. This is a \$1995 3-D drawing package from Alias Research (110 Richmond St. E, Toronto, Ontario, Canada M5C 1P1, (416) 362-9181).

Being a pushy type, I snagged a copy of Sketch that was literally hot off the disk duplicator and gave it a try. Keeping in mind that I can't draw a straight line with a T square, I was wary of Sketch. However, the program won me over in short order. Sketch extends your innate 2-D drawing prowess into the third dimension almost without your knowing it.

I wanted to get the designers' reactions, so I installed it on the Quadra. These folks had been uniformly disappointed with the quality of the 3-D drawing tools they'd been using. Sketch changed their minds. They got into this program almost instantly, and they particularly liked the way they could import Illustrator 2-D outlines and Adobe Photoshop images into their Sketch designs.

But the real plus for these designers was the way that Sketch became an extension of their own hands. Its unique ability to draw and render directly into the true perspective of their existing images and its 3-D-aware drawing tools made one designer remark, "This thing works like a computerized glob of clay." While that sounds silly, it captures the essence of how Sketch works.

Sketch validated our choice of the Quadra 900. As fast as the Mac IIfx is, Sketch seemed to poke along on it. But Sketch zipped along on the Quadra, even on complex photo-realistic rendering. The Quadra performs only about 50 percent to 70 percent faster than a Mac IIfx on BYTE's Mac benchmarks, but in practical use with

Apple's Mac Quadra 900 and Alias's Sketch make for a powerful three-dimensional design workstation

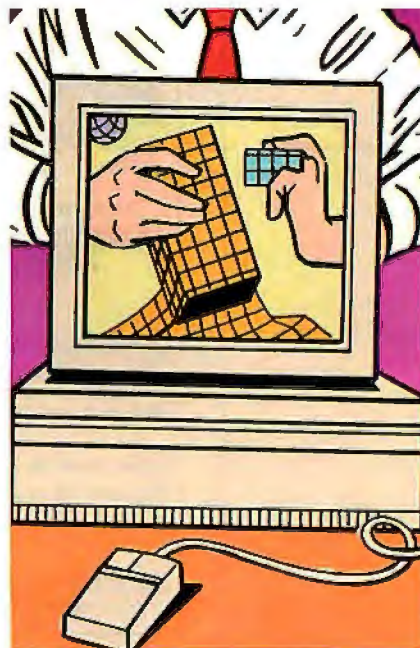

Recommended, required, and compatible system software for the Mac product line.

	7.1	7.0.1	7.0	6.0.8	6.0.7	6.0.5	6.0.4	6.0.3	6.0.2
Plus	2	3	3	3	3	3	3	3	3
Classic	2	3	3	2	1	4	4	4	4
Classic II	2	1	4	4	4	4	4	4	4
SE	2	3	3	3	3	3	3	3	3
SE/30	2	3	3	3	3	3	3	1	4
LC	2	3	3	3	1	4	4	4	4
II	2	3	3	3	3	3	3	3	3
IIx	2	3	2	3	3	3	3	3	1
IIcx	2	3	2	3	3	3	3	1	4
IIci	2	3	2	3	3	3	1	4	4
IIfx	2	3	2	3	3	1	4	4	4
IIsi	2	3	2	3	1	4	4	4	4
Quadra 700	2	1	4	4	4	4	4	4	4
Quadra 900	2	1	4	4	4	4	4	4	4
Portable	2	1	3	3	3	3	1	4	4
PowerBook 100	2	1	4	4	4	4	4	4	4
PowerBook 140	2	1	4	4	4	4	4	4	4
PowerBook 170	2	1	4	4	4	4	4	4	4

1—Required version.
2—Recommended version.
3—Compatible version.

4—Machine does not work with this version.
Note: Apple no longer supports System 6.0.6.

software as demanding as Sketch, that difference is astounding. And it points out how misleading benchmarks can be.

Sketch is based on a different kind of 3-D mathematics than most of its competitors. It uses nonuniform rational b-splines to provide its lifelike 3-D handling characteristics. Combined with its own open file format (Style!Guide) and the ability to import standard file formats (i.e., DXF, IGES 4.0, and Alias UpFront), Sketch can fit into a lot of work environments.

The Sketch/Quadra environment hasn't been perfect for my clients, however. Their biggest complaints are a tedious installation process and the required Apple Desktop Bus hardware key to make the application run. The latter is an onerous form of copy protection that often interferes with other ADB devices chained off of the ADB port. My client hopes that Alias will drop the hardware key, which mars an otherwise outstanding product.

Software of the Month

Apple is a hardware company that just happens to make some fine system software. Just about every time that Apple revises its system software to meet the design

Don't Move!

without telling

BYTE

Clip out form below
and mail to:

BYTE Magazine
P.O. Box 555
Hightstown, NJ 08520

At least 8 weeks before you move, please give us your
new address and/or name change

(Please Print)

New address, name

Name _____

Address _____ Apt. _____

City _____

State _____ Zip _____

Print current name and address
(or affix the mailing label from your current issue of BYTE here)

Current address, name

Name _____

Address _____ Apt. _____

City _____

State _____ Zip _____

COMPUTER SECURITY PRODUCTS

COMPLETE LINE OF PROVEN AND EASY TO INSTALL
COMPUTER SECURITY PRODUCTS FOR COMPUTERS.

PREVENT COMPUTER THEFT!



Kablit™ Security System

This system allows you to secure all your computer components: CPU, monitor, keyboard, printer. **Internal component security:** Kablit fasteners secure the rear panel of CPU protecting internal boards and hard drives. Fasteners available for all applications. Prices \$34.99 to \$49.99 depending on system.

DISK DRIVE LOCK™

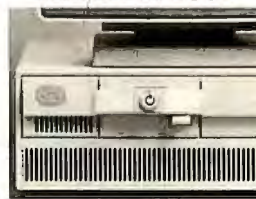

1 BPS - DLK 275 Series

Now you can lock a diskette into your disk drive and force the computer to boot from the diskette. Disk Drive Lock models available for PS/2 - 30, 55SX, 50, 70 and 90. Protect your data from viruses or from being copied. Other drive locks to fit most non IBM PS/2 and Macintosh disk drives. List price \$24.99 to \$29.99 depending on system.

Order your free catalog of these and many other security products. Purchase orders accepted. Quantity pricing available. Shipping not included. MC/VISA accepted. Dealer inquiries invited.

Secure-It, Inc. 1-800-451-7592

18 Maple Court East Longmeadow, MA 01028

Your network buy for today's business technology market.

McGraw-Hill TechNet



McGraw-Hill Magazines. Your Best Business Partners.

- 4— Architectural Record ■ 7— A/C Flyer, Aviation Week & Space Technology, AW & ST China Quarterly, AW & ST USSR, Business & Commercial Aviation, World Aviation Directory and Buyer's Guide ■ 20— Business Week, Business Week China, Business Week Hungary, Business Week International, Business Week USSR
- 28— Chemical Engineering ■ 32C— BYTE, Data Communications, Data Communications International, LAN Times, UnixWorld ■ 39—Electrical World ■ 41— ENR, Construction News Publishing Network (11 magazines, 4 newspapers) ■ 46— Global Finance ■ H6— The Physician & Sportsmedicine, Postgraduate Medicine
- 114— Modern Plastics, Modern Plastics International ■ 117— Power, Power International



To Address the Problem of Inadequate Language Skills...

Address the Coupon Below for A Demo Disk on PERFECT COPY™

You know the scenarios: the student who graduates from high school but lacks the language skills to pass the SAT's; the business executive that enters the desktop computer environment, but for lack of language skills, cannot compose a satisfactory letter or presentation.

It is a problem recognized in the highest offices in the land.

It is the problem for which PERFECT COPY™ is the solution.

PERFECT COPY is an educator-designed program that meets the language skills problem head-on in a "whole language" environment. PERFECT COPY covers the educational range from Grade school to English as a second language.

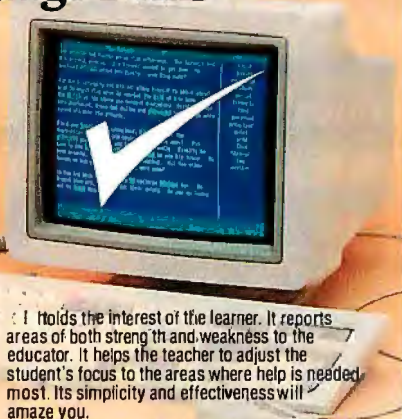

It holds the interest of the learner. It reports areas of both strength and weakness to the educator. It helps the teacher to adjust the student's focus to the areas where help is needed most. Its simplicity and effectiveness will amaze you.

A demo disk is available to qualified educators. Phone (416) 266-8840, Fax (416) 266-8939 or mail the coupon.

LOGICUS
INCORPORATED

908 Niagara Falls Blvd.,
Tonawanda, NY 14120-2060



**FREE
DEMO DISK**

PERFECT COPY™
is a trademark
of Logicus Incorporated
and is a Thermo
Marketing Group
affiliated product. B-92-2

- () Please send information and demo on PERFECT COPY™ for
() IBM or compatibles
() Macintosh
() 3-1/2" disk
() 5-1/4" disk

NAME _____
TITLE _____ PHONE _____
ORGANIZATION OR SCHOOL _____
ADDRESS _____
CITY _____ STATE _____ ZIP _____

HANDS ON/MACINATIONS

goals of new CPUs, it manages to add more value. Two perfect examples are System 7.0.1, which ships with PowerBooks, Quadras, and the Classic II, and System 7.1, which should be available by the time you read this. The upgrade for both versions is free to Mac owners.

Apple does not recommend System 7.0.1 for every Mac owner. It should. Apple's internal support mechanism always runs at the highest level for new System releases that support new hardware. That's reason enough to upgrade to 7.0.1. But System 7.0.1 also provides a significant improvement in the Mac's floating-point performance if you have a Mac with the necessary FPU. The reason, as first reported in the November 1991 Microbytes, is that Apple's Standard Apple Numeric Environment package has been extensively tightened and tweaked in System 7.0.1. System 7.1 includes these same SANE tweaks, plus built-in support for QuickTime, improvements in virtual memory performance, Connectix's Mode32 32-bit addressing patches, and Adobe's Type Manager PostScript rasterizer.

Quadra owners should note that System 7 software includes a special Control Panel called Cache Switch, which flushes and turns off the 68040 processor cache. This allows some current software to run that can't cope with the 68040 caches turned on. Normally, you have to reboot the Quadra for Cache Switch's settings to take effect, which is a royal pain if you do this often enough. However, if you press the Option key while changing Cache Switch's settings, you can turn the 68040 caches on or off on the fly. Be aware that changing the CPU's processing speed this way might perturb timing-dependent code and cause trouble. I've had good luck with this trick so far, but you should exercise caution.

With System 7.0.1 and 7.1, the number of Mac OS versions out there has gotten more complicated. What operating-system software should you be using? The table gives you a breakdown of the currently supported versions of the Mac OS and what's appropriate for each machine. Save yourself some trouble by checking to see that your Mac is running the appropriate version. ■

Don Crabb is the director of laboratories and a senior lecturer for the computer science department at the University of Chicago. He is also a contributing editor for BYTE and the author of a book on System 7.0. You can contact him on BIX as "decrabb."

Your questions and comments are welcome. Write to: Editor, BYTE, One Phoenix Mill Lane, Peterborough, NH 03458.

Let's Be Sure Our Children Grow Up Smart And Fit.

We know our children won't get very far in the world without a good, working knowledge of the "3 R's." That's why school is such an important part of their lives. But there's another part of their education that's just as important to their future — physical education.

The healthy hearts they develop now will go a long way toward helping them grow into healthy adults. And the good fitness habits they learn can stay with them for a lifetime. So let's encourage our children to exercise their minds.

But let's be sure they do the same for their bodies.



The President's Council on Physical Fitness and Sports

*Fitness is
Feeling GREAT!*



Total Recall

instantly...

W

When you need business information, why not get the total story—any time—instantly. That's the advantage of the McGraw-Hill Publications Online database.

Now, count on immediate access to every original article, word for word, exactly as it appeared (except for graphics) in the leading McGraw-Hill magazines and newsletters serving the needs of today's business, worldwide.

Only McGraw-Hill, the world's foremost business information publisher, can deliver it all so completely. Companies, people, products, whatever the topic—here's the unequalled connection to the full story in seconds. Call for total recall today. For the 1992 list of our publications online, contact Andrea Broadbent at (609) 426-5523. Or Fax to (609) 426-7352. Or send us the coupon.

- BUSINESS WEEK
- AVIATION WEEK & SPACE TECHNOLOGY
- BIOTECHNOLOGY NEWSWATCH
- BYTE
- CHEMICAL ENGINEERING
- DATA COMMUNICATIONS
- ENGINEERING NEWS-RECORD
- LAN TIMES
- NUCLEONICS WEEK
- PLATT'S OILGRAM NEWS
- PHYSICIAN & SPORTSMEDICINE
- POSTGRADUATE MEDICINE

... AND DOZENS MORE.

Available through NEXIS,[®] DIALOG,[®] DOW JONES NEWS/RETRIEVAL,[®] and NEWSNET.[®]

McGraw-Hill
PUBLICATIONS ONLINE
Princeton-Hightstown Road
Hightstown, NJ 08520-9459 U.S.A.

Please send me the complete 1992 list
of your publications online.

BY

Name _____
Title _____
Company _____
Address _____
City _____ State _____
Tel. _____





**NEW
RELEASE
3.2**

ORDER NOW!

Put more power in your PC

Plug MKS Toolkit into any DOS or OS/2 PC and you'll unleash more power and flexibility than you ever believed your hardware could handle. You'll find that MKS Toolkit is the essential piece of DOS or OS/2 software after the operating system itself.

Advanced programming tools once available only on UNIX™ systems are packed into MKS Toolkit for DOS or OS/2 – more than 150 of them, including utilities for:

- prototyping
- advanced command language
- command editing and history

- file processing • text manipulation
- compression • archiving • editing.

And MKS Toolkit is **easy to use**, with on-line manual pages, lots of examples and quality documentation for both novices and experienced users.

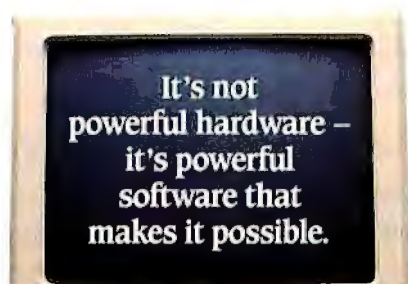

You'll be able to get the job done effortlessly too, wherever you're working. For laptop owners, our installation procedure lets you **load only the utilities you want**. For developers working on a UNIX system and a PC, we've made it **easy to copy files across systems**. And MKS Toolkit **tracks the POSIX.2 standard**, a plus for developers in open systems environments. **Networks** are perfect for MKS Toolkit too.

Plug in MKS Toolkit and soar beyond your hardware.

See us at
Software Developers' Conference '92
February 25-28, 1992
Santa Clara, CA
Booth #318

 **MKS Toolkit**

Price: DOS \$249, OS/2 \$349, DOS & OS/2 \$399, Upgrade \$69 (DOS only). Call for LAN and site license prices.



To

30-day money-back guarantee.



35 King Street North
Waterloo, Ontario
Canada. N2J 2W9

MKS and MKS Toolkit are trademarks of Morrice Kern Systems Inc. UNIX is a registered trademark of Unix System Laboratories, Inc.

Circle 77 on Inquiry Card.



DAVID
FIEDLER

MY FIRST NETWORK

It was hopeless. Thoughts of utter failure and depression filled my mind. I considered getting drunk, but that's only for hard-boiled, Hemingway-type fiction writers, not BYTE columnists. We're supposed to be even tougher than that.

Some weeks before, I had made the rash decision that, no matter what, I was going to hook up my own network and write about it in this month's column. I had blocked out plenty of time, arranged for all the hardware to be available simultaneously, and even read the parts of the Unix manuals I generally avoid (you know, the parts with strange terms like *NFS*, *remote mounts*, and *ruptime*).

Those Pesky Datagrams

You can read all the books and articles you want about networks, but few of them will tell you the real nitty-gritty about setting one up. There are a few things that you may have to learn by "oral tradition."

For example, you can't just plug an Ethernet cable straight into a normal Ethernet socket; you have to use a little gimmick called a T-adapter, the other end of which must go either to another Ethernet cable or to a second device called a terminator. A terminator does exactly nothing (it's just a 50-ohm resistor inside a BNC plug), but without one at each end of your cable, your whole expensive network will also do nothing.

Then there's the matter of network addresses. Every network adapter card sold has its own unique 48-bit Ethernet address (something like 00:80:C7:DF:51:BE). And if you've looked into networks at all, you probably know that every machine on the network must also have the right address. So, once you install network adapters on all your computers, make sure you write down the addresses, lock the paper in a drawer, and throw away the key.

Apparently, nobody cares what the Ethernet addresses of the cards themselves are—just the machine addresses—and you can

often make up almost any address you want. Perhaps this notion is a bit exaggerated—people running Address Resolution Protocol diskless workstations and large networks really do care about hardware Ethernet addresses—but it can be quite true for smaller, in-house networks.

Addressing Antics

The reason for the confusion and discrepancy? The host address, or Internet Protocol (IP) address, is 32 bits long (something like 192.5.27.52). While the Ethernet adapter manufacturer assigns the Ethernet address and guarantees that it's the only one of its kind in the world, the host address is simply an entry in a file on a computer and can be changed at any time.

The network administrator therefore must

make sure that all host addresses on the LAN are unique. And if the network is to be connected to another one, especially the worldwide Internet, you must obtain a unique class C address. You do this by contacting the Network Information Center, a central registration authority (DDN NIC, Chantilly, VA, (703) 802-4535). All host addresses on the LAN must then conform to the registered network address to prevent confusion with machines at other sites.

The only file you have to work with to get started is the `/etc/hosts` file (listing 1 shows an example). The first entry is a special one that provides an internal loop-back capability; it doesn't send data over the network, but it lets you make sure that your software can at least "talk to itself." The next entry is for the server machine itself; in this case, I'm naming the node "infopro" and assigning it the IP address 192.5.27.2. The last entry associates the name "pc" with the address 192.5.27.52; since only the last part of the address differs from the server's, it's on the same subnet.

Actually, the whole business of making up names is simply for human convenience. You could just type commands like `telnet 192 52 7`. And the software would work fine, but it's hard to remember all those numbers.

Network in Your Pocket

I thought I understood all this stuff before I tried setting up my first network. My problem was that I had too many variables: a new workstation/server—an absolutely wonderful Mobius PWS/433cx—an Ethernet cable and terminators that I had made, and a somewhat strange setup on a PC.

One thing I have always hated is opening up computers, plugging in new cards, having the system crash, figuring out which interrupts and addresses conflicted, finding and changing tiny jumpers on the cards, rebooting, and so on. The Xircom pocket Ethernet adapters sounded like a

**Setting up the first one is
always the hardest**



Listing 1: A sample `/etc/hosts` file.

```

127.0.0.1          local      localhost
192.52.7.2         infopro    infopro.infopro.com
192.57.25          pc

```

dream in comparison: You just plug one into a spare PC parallel port, attach the AC adapter and Ethernet cable, load the appropriate self-configuring driver and network software for your system, and you're on the network. Imagine how perfect that is for laptop computers.

The Xircom pocket adapters (Xircom, Inc., 26025 Mureau, Calabasas, CA 91302, (818) 878-7600) are available for thick- or thin-wire Ethernet, as well as twisted pair. They support Novell NetWare, Sun Microsystems' PC-NFS, Wollongong's WIN/TCP, Atlantix's CocoNet, FTP's PC/TCP, and quite a few other networks. And they have an internal 32-KB buffer, larger than that on many plug-in cards. The only Unix-based server implementation I could find was the one from Interactive Systems' TCP/IP 1.3, which at this writing has just been released.

Naturally, I had to try something different, so I ftped a copy of NCSA Telnet from `ftp.ncsa.uiuc.edu` (141.14 2.20.50). This is a publicly available package for DOS environments that provides you with telnet and ftp programs, as well as remote printing and execution capabilities. It's also supported by Xircom's "packet driver" (a TSR program that serves as a kind of device driver for Xircom hardware). So this took care of the PC end, which I planned to use initially as a terminal, moving up to X Window System and NFS as I got the hang of networking.

Instant Workstation

A few words are in order about the Unix platform I am using. The Mobius PWS/433cx (Mobius Computer Corp., 5635 West Las Positas, Building 4-410, Pleasanton, CA 94588, (415) 460-5252)

is a competitively priced ISA-technology "personal workstation" that packs over 15 million instructions per second of power into a neat 12-inch-high minitower case. The hardware includes an Intel 486 CPU running at 33 MHz with 64 KB of cache memory, 16 MB of system RAM, a 170-MB SCSI hard drive, a 16-bit Ethernet card, both sizes of floppy drive, and a mouse. It also comes with an incredibly sharp and fast 17-inch monitor capable of up to 1280- by 1024-pixel resolution.

The software that comes standard with the PWS/433cx is Interactive Systems' Unix System V/386 3.2 version 2.2.1 with all the trimmings: X, OSF/Motif, Visix Looking Glass, VP/ix, Lachman TCP/IP, and NFS. Unlike Open Desktop, Interactive's Unix lets the PWS/433cx act as both a workstation and a server simultaneously. (ODT has a server upgrade package, but it adds considerably to the price.)

Perhaps as important as all this power is the fact that you're not just left with 35 floppy disks and a manual. Installing Unix, a task that has daunted countless potential users, is now a thing of the past. Mobius preloads your software to the hard disk and then tests the system in the final

Protects while you type!



- **Remains in Place** while you use your computer.
 - **Avoids Costly Repairs.** Protects delicate electronics from dust, spills, smoke, ashes, staples.
 - **Soft, Flexible,** retains normal keyboard feel.
 - **Washable, Durable High-Tech Polymer** lasts years.
 - **Hundreds of Models.** SafeSkin is available for most PCs, laptops, workstations and clone keyboards.
 - **Office • Home • Factory • Classroom • Laboratory**
- List Price \$29.95. Please call or write for free color brochure. Dealer inquiries encouraged.

SafeSkin®
KEYBOARD PROTECTOR

Merritt Computer Products, Inc.

5565 Red Bird Center Dr., Suite 150 • Dallas, Texas 75237
(214) 339-0753 • FAX (214) 339-1313

A MESSAGE TO OUR SUBSCRIBERS

FROM TIME TO TIME WE MAKE BYTE SUBSCRIBER LIST available to other companies who wish to send our subscribers material about their products. We take great care to screen these companies, choosing only those who are reputable, and whose products, services or information we feel would be of interest to you. Direct mail is an efficient medium for presenting the latest personal computer goods and services to our subscribers.

Many BYTE subscribers appreciate this controlled use of our mailing list, and look forward to finding information of interest to them in the mail. Used are our subscribers' names and addresses only (no other information we may have is ever given).

While we believe the distribution of this information is of benefit to our subscribers, we firmly respect the wishes of any subscriber who does not want to receive such promotional literature. Should you wish to restrict the use of your name, simply send your request to the following address.

BYTE Magazine

Attn: Subscriber Service

P.O. Box 555

Hightstown, NJ 08520



THIRD INTERNATIONAL COMPUTER FORUM (ICF)



COME TO MOSCOW!

- ☐ The ICF brings together people that influence and determine the major trends of information technologies in the USSR and world-wide
- ☐ The ICF lets western companies obtain top-quality, first-hand information about the real and potential computer and software markets in the USSR
- ☐ The ICF provides Soviet computer professionals with better access to products and technologies from the rest of the world

Scheduled Speakers:

- Philippe Kahn (Borland)
- Jerry Kaplan (Go)
- Greg Herrick (Zeos)
- Dick Williams (Digital Research)
- Esther Dyson (EDventure Holdings)
- Stewart Alsop (InfoWorld)
- Ken Wasch (Software Publishers Association)
- Fred Langa
- and others.

Topics:

- Status of the USSR computer market; business opportunities
- Future of PC market
- Workstations market
- Macintosh
- UNIX applications
- LAN policy
- LAN practice
- Windows and OS/2 market
- Pen-based technologies
- etc.

If you're a part of the emerging Soviet and east European computer industry, or if you want to learn more about doing business with that rapidly-growing market, *you need to attend the Third Annual International Computer Forum!*

SAVE MONEY PRE-REGISTRATION

The registration fee covers access to keynotes, sessions, presentations, exhibitions, cultural programs, 3 lunches and 3 receptions. Register before March 31, 1992 and receive the special discount rate of just US\$760. After March 31, 1992 the normal fee of US\$840 applies.

RESERVE OUR EXHIBITION SPACE

Price includes exhibition space itself, labor for building the booth, power supply (220 volt, 50Hz), and furniture (tables, chairs, etc.). The fee is US\$3400 for each 9 sq.m. (\$2800 for the members of ICC).

FORMORE INFORMATION

Contact the ICC at:

Mall: 101813 USSR,
Moscow, Proyezd Serova, 4.
Fax/phone: 7-095-921-09-02.
MCI ID: 439-1034.
Internet: levon@staff.icc.msk.su.
San Francisco-Moscow
Teleport: ICC.

**JUNE 15-18, 1992
WORLD TRADE CENTER, MOSCOW, USSR**

configuration. This means that Mobius customers don't have to worry about software or hardware compatibility.

And they don't have to worry about much else, apparently, because Mobius provides a 30-day guarantee as well as a 15-month full parts and labor warranty. It's a true plug-and-play workstation and certainly the easiest Unix system I've ever set up. I had it running X just 15 minutes after opening the boxes (and without opening the manuals). I was counting on this easy setup for Unix, because I figured I'd have my hands full with the network.

A Real Panic

After configuring the system name (uname -s infopro) and the /etc/hosts file, attaching and terminating the cable, and successfully running hardware diagnostics, I thought I was ready. First, I tested the server with the command ping local, proving that loopback worked.

The ping command actually has more to do with the sonar familiar to fans of *The Hunt for Red October* than the fact that it's a contrived acronym for Packet Inter-Net Groper. Ping sends out packets of data to a host and then measures its ac-

cessibility via the network by timing how long it takes for the echoes to return.

A pinginfopro command similarly showed that my fooling with the system files hadn't disturbed anything major. So now I configured the NCSA Telnet package on the PC, which consisted of editing one file to tell it the IP address I was assigning to the PC and the IP address where the server could be found. I then sat down at the PC, typed telnet infopro, and waited. Nothing happened, so I went back to the other room and found the PWS/433cx in a panic.

A few more tries convinced me that there was something here well beyond my troubleshooting abilities. But was the problem in the PC, the cable, the software, or what? Mobius technical support went so far as to page the head technical engineer to call me with advice. But as the column deadline inched closer, I started panicking. Sure, I could use telnet to send files to myself from the PWS/433cx console, but that isn't networking.

So I called in reinforcements, in the person of Brian Lloyd, a network guru who happens to live down the road. I took over both computers, and we hooked them to

his network. The PC worked perfectly. The PWS/433cx crashed again, so Brian took it apart.

It seems that the Ethernet card was a WD8013, which is software configurable. At some point, the software configuration got lost. When I had relinked the Unix kernel in an attempt to fix it, the Interactive default address and interrupt for the card didn't match the configuration, so it still didn't work. In about 5 minutes, Brian changed a jumper to force the card to a known, nonconflicting address, relinked the kernel to match, and rebooted Unix, and it worked. Best of all, the PC talked to the PWS/433cx when I got them both home. So I really *did* know what I was doing all along. I think. ■

David Fiedler has been a consultant and writer on Unix topics for over a decade and has started several Unix publications. He's also the coauthor of UNIX System V Release 4 Administration (Hayden, 1991). You can reach him on BIX as "fiedler."

Your questions and comments are welcome. Write to: Editor, BYTE, One Phoenix Mill Lane, Peterborough, NH 03458.

			
Desktop NI Super VGA Color System PCI 386SX-20MHz \$1,445 PCI 386-25MHz \$1,545 • 2MB RAM • 85MB IDE HD (19ms) • 1.2 & 1.44 MB FD • 16 bit Super VGA Card with 1MB RAM • 14" Super VGA Color Monitor • 2 Serial, 1 parallel and game ports • 101-key keyboard • Case & power supply • DOS 5.0 • Windows 3.0 with mouse • 30-day money-back guarantee PCI 386-33 \$1,845 PCI 386-40 \$1,945 • same as above configuration • 64K Cache memory • 4MB RAM • 120MB HD P C 4 8 6 - 3.3 \$2,495 P C 4 8 6 - E 3 3.3 \$3,295 • same as above configuration • 256K Cache memory • 200 MB IDE HD (14.5MS) • 4MB RAM	Notebook 386SX \$1,895 • 2MB RAM • 1.44MB FD • 40MB HD • Serial and parallel • Ext. keyboard port • Ext. monitor port • Carrying Case Fortune 1000 companies, Universities and Government purchase orders welcome. All systems with 1 year warranty. Free lifetime toll-free technical support	LCD VGA Portable 3 8 6 S X - 2 0 M H z \$1,495 3 8 6 - 2 5 M H z \$1,645 3 8 6 - 3 3 M H z \$1,795 • 2 M R A M • 1 . 2 & 1 . 4 4 M B F D • 85MB h a d i d s k • LCD 640x480 screen • LCD VGA display • Serial and parallel • 86 key detachable keyboard • 200W power supply • 9.1" (H) x 7.5" (D) x 16.1" (W) 4 8 6 - M H z . . . \$2,895 256K Cache Memory 4MB RAM 200 MB IDE HD (14.5MS)	Plasma VGA Portable 386SX-20MHz \$1,645 386-25MHz \$1,795 386-33MHz \$1,945 • 2 M R A M • 1 . 2 & 1 . 4 4 M B F D • 85MB h a d i d s k • Plasma VGA 640x480 screen • Plasma VGA card • Serial and Parallel • 86 key detachable keyboard • 200W power supply • 9.1" (H) x 7.5" (D) x 16.1" (W) 4 8 6 - M H z . . . \$3,095 • 256K Cache Memory • 4MB RAM • 200 MB IDE HD (14.5MS)

OFFICE HOURS: MON-SAT 8:30AM-5:30PM PST

Price Subject To Change Without Notice

PACIFIC COMPUTERS

9945 LOWER AZUSA, TEMPLE CITY, CA. 91780
 TOLL FREE 800/346-7207 • FAX: 818/442-9112

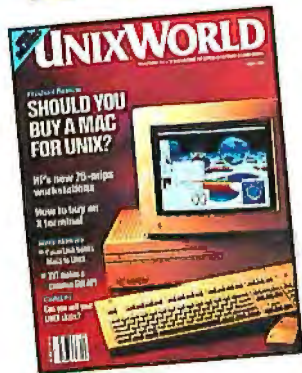
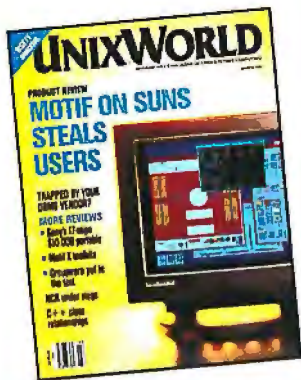

Explore UNIXWORLD...Risk Free!

Yes! Start my one-year (12-issue) subscription for only \$18.00. That's 50% off the newsstand price.

NAME (please print): _____ TITLE _____

COMPANY NAME _____

ADDRESS _____ ☐ HOME ☐ OFFICE

CITY _____ STATE _____ ZIP _____

☐ BILL ME AT \$18.00* ☐ PAYMENT ENCLOSED PLEASE CHARGE MY ☐ VISA ☐ MASTERCARD ☐ AMEX

CARD# : _____ EXPIRATION DATE _____ SIGNATURE _____

*U.S.A. ONLY. Canadian : 1 yr. \$24. Other Foreign : 1 yr. \$38. All Foreign ord funds

CIRCLE ONLY

My company's primary business

- Mfg. of Comp./Comp. Equip.
- Other Manufacturing
- Systems Integrator/House
- Software Developer
- VAR. Dealer or Distributor
- Communications/Telephone
- Transportation/Utilities
- Mining or Construction
- Fin./Ins./Real Estate
- Wholesale or Retail Trade
- Consulting
- Government or Military
- School or University
- Other: _____
- Medical/Dental/Legal
- Research/Development

CIRCLE ONLY

My primary job function

- Corp. or Financial Mgmt.
- MIS/DP Mgmt.
- Office Mgmt./Administration
- Network Mgmt./Telecommunications
- Systems Integration
- Design or Dev. Engineering
- Prog./Software Development
- Research/Analysis
- Marketing or Sales
- Purchasing
- Mfg./Production
- Distribution
- Education/Teaching
- Consulting
- Government/Public Admin.
- Other: _____
- Technical Staff/Eng. Support

The number of employees at all locations of my company

- Under 10
- 10 - 49
- 50 - 249
- 250 - 999
- 1,000 - 4,999
- 5,000 or more

CIRCLE ALL THAT APPLY

I purchase/influence the purchase of the following:

- Mainframe Computers
- Minis/Superminis
- Micros/Supermicros
- Workstations
- Board-Level Products
- Terminals
- Printers
- Disk Drives
- Tape Drives
- Modems/Multiplexers
- LAN Equipment
- Software

EB2B500

Save 50%

You may cancel at any time and receive a refund for the balance of my subscription. Please allow 6 weeks for processing.

UNIX is a registered trademark of UNIX System Laboratories, Inc. UNIXWORLD is not affiliated with AT&T



NO POSTAGE
NECESSARY
IF MAILED
IN THE
UNITED STATES



BUSINESS REPLY MAIL

FIRST CLASS MAIL PERMIT #42 HIGHTSTOWN, NJ

POSTAGE WILL PAID BY ADDRESSEE

UNIXWORLD

SUBSCRIPTION SERVICES

P.O. BOX 570

HIGHTSTOWN, NJ 08520-9328



Up to Date. Down to Earth.



UNIX is changing the world of computers, the world of business – quite simply, changing the world. It's revolutionizing office automation. It's required for U.S. government computer contracts. It's the backbone of information strategies worldwide.

That's why you need **UNIXWORLD** – the magazine that keeps you up to date on the rapidly changing world of open systems computing. Each issue brings you the latest product trends and technical advances that can affect your business. The inside story on some of the biggest high-tech companies. Easy-to-understand programming tips and tutorials that can help your company use UNIX to its fullest. And unbiased hardware

and software reviews to help you invest wisely when you buy.

UNIXWORLD's in-depth features go beyond dry technical facts to show how the pieces fit together – to tell you what's important about the advances and strategies that are changing your world. And **UNIXWORLD** consistently offers the freshest, most down-to-earth writing that you'll find in any computer publication.

Subscribe today and receive the next 12 issues of **UNIXWORLD** for just \$18.00 – half the regular newsstand price. Save even more by ordering for two or three years. You can't lose – every subscription to **UNIXWORLD** comes with a no-risk guarantee*.

Subscribe now!
Call toll-free:
1-800-257-9402 ext. 29

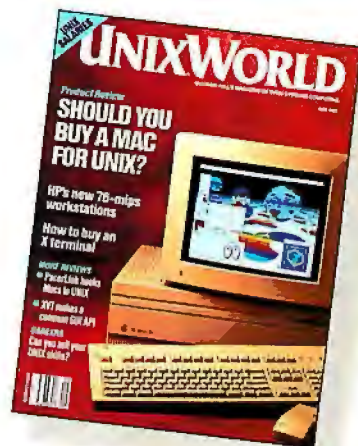

If you're into UNIX, you need

UNIXWORLD
McGraw-Hill's Magazine of **OPEN SYSTEMS COMPUTING**

* **UNIXWORLD's** no-risk guarantee: If not satisfied, cancel and receive a full refund for the balance of your subscription.

UNIX is a registered trademark of UNIX System Laboratories, Inc.

DH1AUW9

The Programmer's Shop



OPTLINK™ for Windows by SLR

OPTLINK...for programmers who don't have time to waste! OPTLINK for Windows eliminates the need to run RC after linking and is a drop-in replacement for LINK but about 20 times faster! OPTLINK sets no internal limitations on the number of publics, libraries, modules or segments being linked. OPTLINK eliminates 'out of memory' errors, supports Codeview and generates a complete global cross reference table.

LIST: \$350 P Price: \$345
FastFacts 130-001



Janus/Ada Compiler by R. R. Software

Janus/Ada for DOS: the power and reliability of Ada, priced for everybody! You get a full implementation of the Ada standard - compiler, linker, royalty-free runtime libraries, multiple memory models, environment, tools, even an Ada tutorial. And R.R. Software supports you with 11 years of Ada experience and know-how. Now's the time for you to use Janus/Ada.

LIST: \$99 P Price: \$95
FastFacts 586-002

386 DEVELOPMENT

	LIST Price	PS Price
386 Max 6.0	\$ 100	\$ 89
386/DOS Extender	495	479
Blue MAX	125	109
DESQview 386	220	189
F77-EM32 + OS/386	1390	1149
FoxBASE+/386	595	479
High C 386/486	995	939
NDP Fortran 386	895	829
QEMM 386	100	75
SVS C3/ANSI C Comp.	1195	325
WATCOM C8.5 386	795	639
Zortech C++ Dev.	700	629

ASSEMBLY

MS MASM	150	105
Spontaneous Assembly	199	159

BASIC & AD-ONS

BAS-C Commercial	895	819
dB/LIB Professional	189	179
GFA BASIC 386	295	200
Microsoft BASIC PDS	495	349
MS QuickBASIC V4.5	99	69
QuickPak Prof. V4.0	199	189

C LANGUAGE COMPILERS

Instant C	495	479
Quick C	99	69
Microsoft C 6.0	495	349
Watcom C 8.5	495	439

CASE & PROTOTYPERS

Demo II V3.0	249	239
EasyCase Plus	495	449
G-Base Professional	799	699
Instant Replay Prof.	595	575
Layout	300	239
Show Partner F/X	395	295

COMMUNICATIONS

ADD-ONS		
Blast PC Plus	295	245
C Asynch Manager 3.0	189	139
Essential COMM	329	249
Greenleaf Comm Library	359	329
HyperACCESS/ for DOS100		75
Procomm Plus	119	99
QuickComm	149	129

DBASE

Alpha 4	549	469
Clipper 5.0	795	570

dBASE IV	795	549
dBFAST/PLUS	395	315
dBMAN V	295	219
dBXL	249	169
FoxPro 2.0	795	499
FoxBASE +	395	279
QuickSilver	599	399

DBMS

CLARION Prof. Dev.V2.1	845	475
File Pro Plus	699	669
Magic PC	8 0	0779
Paradox V3.5	795	555
R:BASE 3.1	795	645

DBMS CODE GENERATORS

DataBoss	695	649
Genifer	395	289
Pro-C w/Workbench	795	735
UI2 Developer's Release	595	449

DBMS TOOLS & LIBRARIES

Artful Two	300	289
Accsys for dBASE	395	349
CLEAR + for dBASE	200	179
CodeBase 4	295	269
CodeBase++	295	269
Comet Multiport	169	149
Comm Tools for Clipper	299	269
C Works	698	649
dBX/dBport w/source	1000	895
dGE 4.5	295	279
dSalvage Professional	200	195
Essential B-tree	199	149
Faircom c-tree Plus	595	495
FLIPPER Graphics Lib.	295	279
FUNCKY.LIB	249	239
Net Lib	299	269
Novell Btrieve	595	479
Pro Clip	195	185
R&R for dBASE & Comp.	249	229
R&R Code Generator	149	129
Scrimage	149	139

DEBUGGERS/ DISASSEMBLERS

Dis/Doc Professional	250	229
Multiscope for DOS	179	99
Periscope/EM	295	259
Periscope I/OK	495	459
Periscope IV		Varies
Sourcer 486 w/BIOS pre-proc.	170	149

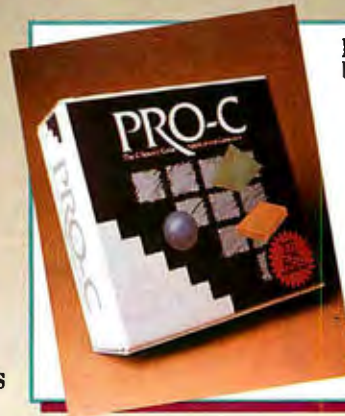

PRO-C by PRO-C Limited

PRO-C is a complete C source code application generator that produces commented, fully documented, error-free C code. PRO-C Workbench (included) allows users to customize their applications. Features include: screen, report, menu and batch update modules; interfaces to many database formats. (PRO-TREE and Btrieve 5.1 file managers are included); segment-ed keys; relational capabilities; mouse support; and password protection.

LIST: \$795 P Price: \$735
FastFacts 1243-002



WATCOM C/386 by WATCOM

Develop and debug 32-bit applications for extended DOS and Windows. Includes royalty-free 32-bit DOS extender, true 32-bit Windows GUI Application Kit, our fast, tight, and reliable 32-bit Code Optimizer, licensed Microsoft Windows SDK Components, an interactive Source-Level Debugger, an Execution Profiler and More!

LIST: \$795 P Price: \$639
FastFacts 1044-020



PVCS Version Manager by Intersolv (formerly Sage)

PVCS is the market leader in Configuration Management software. PVCS provides complete control over the configuration of your software. You always know who made a change, what the change was, when it was made, why it was made and what revisions contain the change. You can even prevent unauthorized changes and coordinate revisions, special versions and upgrades - automatically.

LIST: \$600 P Price: \$529
FastFacts 111-089

We give developers what they need...

- Tools to automate every aspect of the development cycle – over 4,000 in all
- **FREE** pre-sales technical support

SVS C3 ANSI C, Pascal, or FORTRAN-77

by Silicon Valley Software

Only from the Programmer's Shop!
ANSI compliant, optimizing, 32-bit compilers; DPML-compliant, royalty-free DOS extender; source level debugger; utilities. Supports "flat model" code. Linker, librarian, make, i387 emulation, W3/4167 support. Interoperable languages!

	LIST	Price
ANSI C	\$1195	\$325
Pascal	\$1195	\$325
FORTRAN	\$1495	\$395

FastFacts 1958-048 (C), 1958-049 (FORTRAN), 1958-050 (Pascal)

Install SHIELD

by The Stirling Group

A full-featured installation program builder especially for Windows/PM applications. Allows you to build Windows 3.0, & PowerPoint like installation programs. A built-in simple install language allows you to create complete installation programs without any programming. % Complete & other feedback controls built-in. High-performance data compression. Help & instruction windows. Automatically builds program groups, items & icons. Installation logic based on hardware configuration and memory. Allows intelligent editing of INI files, AUTOEXEC.BAT & CONFIG.SYS.
LIST: \$395 1 Price: \$ 3 6 9
FastFacts 2929-015

ObjectVision 2.0

by Borland International

ObjectVision enables non-technical professionals and managers to "visually" create applications. Unlike other application development tools, ObjectVision uses declarative programming techniques to quickly create interactive applications and requires no writing of code. All of ObjectVision is visual, not just its user interface. Since no programming is required, ObjectVision is the easiest way to create Windows applications.

LIST: \$150 1 Price: \$ 1 2 9
FastFacts 777-134

Turbo Pascal for Windows

by Borland International

Turbo Pascal for Windows is designed exclusively for Windows programming, and everything you need is included. Turbo Pascal for Windows includes Borland's new ObjectWindows application framework FREE. So now you can develop Windows applications fast because they automatically inherit code for windows, menus, dialogs, controls, and more. You don't need the Microsoft Windows Software Development Kit (SDK).
LIST: \$250 1 Price: \$ 1 8 9
FastFacts 777-130

Turbo Debugger & Tools 150 119

DEVELOPMENT TOOLS

AllClear	300	259
ASMFlow Prof.	200	179
Blinker	249	235
dANALYST Gold		
Windows & DOS	495	100
C-DOC	189	179
Charge	99	95
CLEAR+ for C	200	179
Codan	395	349
Install	250	219
INSTALIT w/source	249	239
MKS Make	149	129
MKS RCS	249	229
Optlib	75	75
Optasm	150	145
Optlink/Compress	350	345
Optlink/2	350	345
PC-Lint	139	115
PVCS Config. Builder	250	219
PVCS Version Manager	600	529
.RTLINK Plus	495	419
.RTPatch	495	419
Sourcerer's Appr. Prof.	499	459
The Documentor	295	229
TLIB	100	89

EDITORS

BRIEF	249	Call
BriefFor C++	129	119
Cheetah	145	50
dBrief	129	119
Emacs	325	279
Epsilon	250	229

KEDIT	150	139
PVCS Profes. Editor	300	249
SPF/PC	295	249
SpeedEdit	295	265
Vedit +	185	159

FORTRAN

F77L FORTRAN	595	549
Microsoft FORTRAN 5.1	450	309
RM/FORTRAN	595	499
Watcom FORTRAN 77	495	449

GRAPHICS

Essential Graphics Chart	399	349
GFX Graphics Library	150	139
GraphiC	465	419
graphics-Menu		
w/ Data Entry	249	229
GSS Graphics Dev't Tlkt.	795	699
GX Effects	199	179
w/ Source	399	369
GX Text	149	129
w/ Source	299	289
HALO Professional	395	319
MetaWINDOW/PLUS	395	349
PCX Programmer's Tlkt.	249	229
QuickPix	495	479
Victor w/source	295	279
Z-Phigs Professional	795	769

HARDWARE

Boca 1024 VGA	245	189
Hard Card IIXL 50MB	389	369
MouseMan	119	99
Sola Net. 450 VA/UPS	349	249
Conner CP-3204F	899	729

THE PROGRAMMER'S SHOP 1-800-421-8006

And MORE!...



filePro Plus

by The Small Computer Co.
filePro Plus is a Menu Driven Application Generator, 4GL and RDBMS. Some of the tools include a CUSTOM Menu Generator, Screen and Report Painter, built-in debugger, event driven processing, browse look-up windows and the ability to create your own data types. filePro Plus applications are completely portable on over 200 hardware platforms and over 12 operating systems.

LIST: \$699 **PS Price: \$669**
FastFacts 3969-003



Hold Everything by South Mountain

Hold Everything swaps out currently executing programs to disk or EMS. This enables you to run another program or DOS shell with almost all memory free to use. After the swap, Hold Everything returns back to where the calling program left off. Supports Microsoft C/Quick C, Borland TurboC/C++, Borland C++, Borland Turbo Pascal (4.0+), Microsoft Quick BASIC/Professional, dBASE III+/IV, Foxbase and Summer '87 Clipper. Hold Everything comes with all source code and there are no royalties.

LIST: \$199 **1 P Nice: \$179**
FastFacts 42-043

OBJECT-ORIENTED/C++

Borland C++	495	379
C++ Science & Engineer	1000	895
M++	295	279
Poe/DOS	399	379
Smalltalk/V	125	85
Zinc Interface Library	200	179

OTHER PRODUCTS

Alpha RPL	595	99
Bootcon	60	Call
Carbon Copy	199	179
Disk Dupe Pro	179	159
EasyFlow	230	199
Fast!	99	89
FastBack Plus	189	159
Flow Charting III	250	199
HEADROOM	130	89
HiJaak	199	149
LapLink Pro	150	115
Link & Locate ++ - Ext.	479	399
Mace Utilities	149	99
Norton Anti-Virus	129	119
Norton Utilities 6.0	179	149
pcANYWHERE IV	179	159
PC Tools Deluxe 7.1	179	149
PC-KWIK Power Pak	130	119
Pre Cursor	96	89
Remote2	195	139
SpinRite II	89	79
System Sleuth Pro	149	99
Tame	79	75
Turbo EMS	100	89

PASCAL

MetaWare Prof. Pascal	495	480
Microsoft Pascal	300	199
Quick Pascal	99	69
Pascal ASYNCH Mgr.	175	159
Turbo Pascal 6.0	150	109
Turbo Professional	135	119

TEXT SCREEN ADD-ONS

C Worthy w/Source	649	549
Greenleaf DataWindows	395	339
HI-SCREEN Pro II	395	319
MEWEL Window System	295	279
POWER SCREEN	149	129
Vitamin C	395	369
VC Screen - painter	149	139
Vermont Views w/ source	890	819

UNIX/XE

db_FILE/RETRIEVE MU	595	569
---------------------	-----	-----

ESIX/V Rel4 Dev. 2/usr. 1295 1229

ESIX/V unld 1695 1595

Informix SQL Varies

Interactive Systems:

UNIX Sys. V/386 4.0:

Graph & Dev. 1795 1595

Starter 1295 1145

Complete 2795 2475

LPI-FORTRAN 995 929

M++ for Unix Call

M++ for Unix w/ source Call

Microport V/4 Complete 3000 2879

Norton Utilities for Unix 295 269

Santa Cruz Operations:

UNIX Operating Sys. 595 559

UNIX Dev't System 995 895

VP/ix 495 429

XENIX Oper. Sys. 386 595 559

XENIX Dev. Sys. 386 795 689

UHC UNIX Sys. V Rel.4 2395 2199

WordTech Quicksilver 1495 1295

WINDOWS & OS/2

ACTOR 4.0 249 225

ACTOR Professional 4.0 495 449

BRIEF for OS/2 249 Call

Case: PM (for C or C++) 1995 1899

Case: W Corporate Vers. 995 969

Class Manager 399 379

dBFAST/Windows 550 529

DialogCoder 549 539

GFA BASIC for Windows 495 275

Graphics Server SDK 495 455

Guild 1995 Call

Instant Windows for Win. 495 439

KnowledgePro Windows 549 395

MS Windows V3.0 149 119

MS Windows SDK V3.0 500 365

Multiscope Windows Deb. 379 315

Objectieve/Windows 395 379

ObjectVision by Borland 150 129

OptLink/Windows 350 345

OS/2 PM Toolkit 1.2 500 369

Poe/Windows 499 469

ProtoView 695 675

Quick C for Windows 199 149

Realizer 395 349

Smalltalk/V PM 500 399

Spinnaker Plus 495 455

Time after Time 80 75

ToolBook 395 349

Visual BASIC 199 165

WindowsMaker Prof. 995 895



The PKWARE Data Compression Library by PKWARE

The PKWARE Data Compression Library allows software developers to add data compression technology to applications. The application program controls all data I/O, allowing data to be compressed or extracted to any device or area of memory. Only 35K of memory is needed to compress data, and only 12K is needed to extract data.

Compatible with MSC, BC++, TC, TP 6.0, Clipper, Basic 4.5, 7.1, ASM.

LIST: \$295 **PS Price: \$275**
FastFacts 3043-011



InstallBoss by Kedwell Software

Installation for program generator for MS-DOS based computers. It generates professional installation programs and procedures for your software application. InstallBoss is menu-driven and uses a compression utility, and checks Config.sys and Autoexec.bat files. Prepares distribution diskettes for easy installation.

LIST: \$169 **1 P Nice: c\$69**
FastFacts 5 2 7 7 -00



Magic Fields™ for Windows by Blue Sky Software

Save time by creating Windows data entry screens the easy way. Magic Fields is a large collection of objects that perform data field validation. Just point and click to define intelligent input fields (numeric, text, date, currency, phone no., etc.). Fully customizable including fonts, colors & 3-D NeXT look. Extremely powerful. Use any Windows resource editor. No royalties.

LIST: \$495 **1 P Nice: \$329**
FastFacts 2 001 - 0 0 7

- DOS, Windows, OS/2 and UNIX tools – for every major language
- **FREE**, comprehensive buyers guides
- Instant, detailed product literature with *FastFaxts!*



C++/Views– by CNS, Inc.

C++/Views V2.0, the premier MS Windows 3.0 OOP environment for C++, provides a large class library of over 95 C++ classes (source included) and a complete set of development tools such as a fully functional C++ Class Hierarchy Browser, a code generator for dialogs, and automatic source documentation tools. *C++/Views* is designed as an OOP cross-platform development toolkit with versions for OS/2 PM, the Apple Macintosh and UNIX systems running X-Windows/MOTIF.

LIST: \$495 **1 P Price**
FastFaxts 943-004



.RTPatch by Pocket Soft, Inc.

.RTPatch allows you to update files or entire systems by sending only the changes between versions. .RTPatch compares the old version of a file (or set of files) to the new version, and creates a small patch file

that contains just the differences. This patch file is then sent to the end user. The patch file is then used to change the end user's old version into the new one.

The advantages of patching are numerous: Patches are typically very small and therefore use less disk media or BBS time. Patches are also very easy to create and apply, thus taking the hassle out of updating. Patches can also be posted on public BBS's without fear of theft since the patch is useless if you do not have an original copy of the program. Finally, patches are very safe. Extensive verification insures that a correct patch is created and applied.

.RTPatch works on any file type in DOS, OS/2, and Windows, and comes with a full 45-day, no-risk, money-back guarantee. There are NO RUN-TIME charges or Royalties of any kind.

LIST: \$495

1 P Price: \$419

Fast Fax 297013

What is FastFaxts?

Access literature on any of our products via FAX machine. **FREE!**

Call 617-740-0025 from any fax phone!

Follow the voice computer's instructions and enter your product's code number. Then await your instant print out of detailed product literature.

THE PROGRAMMER'S SHOP is International!

THE PROGRAMMER'S SHOP – Deutschland
Telefon: 0231/1768-0 Telefax: 0231/1768-16

THE PROGRAMMER'S SHOP – Italia
Telefono: 02-48.01.11.11 Telefax: 02-48.01.11.07

International prices will vary.

THE PROGRAMMER'S SHOP

800-421-8006

National Accounts
800-446-1185

90 Industrial Park Road, Hingham, MA 02043 • Canada 800-446-3846 • Mass. 617-740-2510 • FAX: 617-749-2018

Credit card orders processed *only* when product is shipped. All prices subject to change.



BY292

ASK BYTE

Trash RAM

I own a 20-MHz 386DX motherboard with 4 MB of RAM, AMI BIOS, and MS-DOS 5.0 (loaded in upper memory, of course), and I'm having trouble with expanded-memory emulation. I have HIMEM.SYS using my system's extended memory, and I'm trying to run an EMS emulator to use some of that extended memory as EMS.

When I try to use EMM386.EXE, some of my programs act weird. For instance, when I move the cursor around in Borland's C++ 2.0 IDE editor, either numbers mysteriously appear from time to time or parts of the file are highlighted as the cursor travels across the window. Other strange things happen when I use programs that make use of EMS, and they always seem related to the keyboard. The programs do not have to use EMS for these strange things to happen; EMM386.EXE just has to be loaded.

I tried everything I could think of, from using different switches with HIMEM.SYS and EMS386.EXE to using other EMS emulators, without success. Any suggestions?

Colin Vernon
Newmarket, Ontario, Canada

Since the problems continue even when you use other EMS managers, I suspect your system's EMS configuration is trashing your video RAM area. First, check the documentation of your video card and see the memory address for VRAM. Next, try using other, more intelligent memory manager programs, such as 386Max or QEMM386, to exclude these memory locations.

When faced with a memory configuration problem, you'll find no easy solutions. You should start with the simplest configuration: delete everything in your CONFIG.SYS and AUTOEXEC.BAT files and then, one by one, add drivers and programs to determine where the conflicts lie.

—Stan Wszola

Cyrillic Solutions

In my line of work I have quite a few contacts with Russians, and, therefore, I would like to use Cyrillic letters with my word processor. On the Mac, I just choose the Moscow font. Since I have a standard Swedish keyboard, I have a problem mapping the Cyrillic letters on the Latin keyboard, but that is manageable. I prefer, however, to use a PC.

I understand from Microsoft that buying a copy of the Russian version of MS-DOS won't do me any good, since it requires the Russian characters in ROM. Besides, I want to mix Cyrillic and Latin characters. There are products that load as TSR programs and let you switch between the Latin and Cyrillic character sets, but that seems to me like a limited kludge. What I really want is a Cyrillic font for Microsoft Windows that can be used with all the different applications. Where can I get such a font?

Niklas Rudemo
Järfälla, Sweden



Even if you were to get a Cyrillic font for Windows, most of your applications (e.g., word processing programs) would not be able to function fully with the Cyrillic alphabet. I suggest you try a word processing package such as PC-Write Lite from Quicksoft, Inc. (219 First Ave. N, Suite 224, Seattle, WA 98109, (206) 282-0452). PC-Write Lite 1.03 has added features that support custom alphabets in general and Cyrillic (the Russian alphabet) in particular.

Quicksoft also offers a Russian spelling checker, and Gamma Productions (710 Wilshire Blvd., Suite 609, Santa Monica, CA 90401; (213) 394-8622) offers a Russian-English dictionary program.

The following companies provide Cyrillic fonts and support:

Exceller Software, Cornell Research Park, 223 Langmuir Lab, Ithaca, NY 14850, (800) 426-0444.

Weaver Graphics, 5165 South Hwy. A1A, Melbourne, FL 32951, (407) 728-4000.

Digi-Fonts, 528 Commons Dr., Golden, CO 80401, (303) 526-9435.

Image Processing Software, P.O. Box 5016, 6409 Apalachian Way, Madison, WI 53705, (608) 233-5033.

VN Labs, P.O. Box 9878, Newport Beach, CA 92658, (714) 474-6968.

—Stan Wszola

Wells American Supported Here

Attention Wells American A*Star and CompuStar owners: Michael E. Hoyle, president of CornerStone Technologies (and former product manager for Wells American), has announced that his company offers service and support for previous Wells American products. CornerStone accepts computers for repairs and has parts, schematics, accessories, and CPU upgrades. For further assistance, contact: CornerStone Technologies, Inc., 151C Riverchase Way, Lexington, SC 29072, (803) 796-7800.

—Stan Wszola

One Bit at a Time

In your July 1991 issue, the article "Macintosh Sound Revealed" referred to the PC compatible's sound as "1-bit." The explanation given for how the PC achieves different sounds is that the PC "[turns] its speaker on and off at different rates." This suggests that the PC is incapable of reproducing digitized sound.

Several pieces of software play digitized sound through the PC's speaker. It was my understanding that the PC can't do more than beep through its speaker. How is this feat accomplished?

Phil Combs
Dayton, OH

The PC speaker system is simply a single data bit amplifier and speaker. A timer on the motherboard can toggle the bit at any given frequency, or, with the timer disabled, software can simply set the bit to either setting.

The timer-driven mode doesn't do much for digitized sound, but by careful programming, you can use the program-driven mode to create some sounds.

The Mac's 8-bit sound hardware can reproduce a waveform by driving the speaker in any of 256 discrete steps. Since the PC has only two steps, you have to make the speaker act as if it had more steps using delta modulation—a technique for compressing a waveform into a single bit stream. It does this by comparing each sample to the previous value. It represents a larger value with a 1; a smaller value becomes a 0.

When you play back the sound, the program sends the 1s and 0s directly to the speaker. The resulting waveform is a coarse representation of the original, with much high-frequency noise. (The speaker cone and magnet dampen this somewhat.) While an 8-bit sound system can get reasonable sound with an 8-kHz sample rate, a 1-bit system must sample faster. I've achieved reasonable results at 22 kHz, although the best results come from 44 kHz and higher rates.

Hopefully, as multimedia gains a stronger foothold in the PC marketplace, PCs will start shipping with high-quality sound hardware. Maybe then PC users won't have to settle for sound effects that sound like they're coming from a broken Victrola. —Howard Eglowstein

Why 40 Will Get You 28

I own a vintage 1987 IBM PC. Last year, I upgraded to 640 KB of memory. I recently had a 40-MB hard drive installed, and the technician who did the work told me my system would not recognize more than about 28 MB. FDISK confirms this and reports 819 cylinders. The technician says that the problem is the ROM BIOS module, dated October 27, 1982.

I'm running MS-DOS 3.3. I know that DOS versions lower than 4.0 are limited to 32 MB on hard drives, but that doesn't seem to be my problem. The hard drive is running fine; I simply cannot access the rest of my disk.

Glenn Walters
Fort Wayne, IN

I assume that you bought the machine in 1987, as the BIOS date suggests a much older machine. It confirms that you have a PC, not an XT or AT. A PC-class machine has no specific hard drive support. It looks for a hard drive ROM on the system bus during boot-up. That ROM must provide BIOS-level access to the hard drive. I suspect that the controller you bought is not properly matched to your drive. It's not a problem to use less than the full capacity of the drive—I'd guess that the technician simply used the largest setting on the controller that your drive would support. Changing the controller should do the trick.

The 32-MB limit only applies to DOS 3.2 and lower. Version 3.3's extended-partition support allows several partitions, each up to 32 MB on a single drive. Lots of folks run DOS 3.3 with 40-MB drives and still use the entire capacity. They simply create two partitions and split the drive into two logical drives. Better yet, DOS 4.x or 5.0 lets you configure the whole drive as a single partition. —Howard Eglowstein

LCDs in Living Color

Our company has need for a lightweight, flat-screen LCD color monitor for use with a mobile projection system. (The system consists of a PC driving a scan converter and large-screen LCD projector.) I have seen such a device but failed to clip the article. Can you help?

John B. Echols
Lynwood, CA

In Focus Systems, Inc. (7770 South Mohawk St., Tualatin, OR 97062, (800) 327-7231) has a 640- by 480-pixel, 5000-color active-matrix LCD monitor. This unit weighs less than 5 pounds and has a 10½-inch diagonal screen. Depending on the selected driver hardware, the LCD monitor can emulate CGA, EGA, VGA, or Macintosh displays.

In Focus doesn't sell to end users but was finalizing distribution through resellers and OEMs as we went to press. Call the company for details. —Raymond G A Côté

Did We Say That?

Several readers pointed out an error in our answer to L. D. Thomas's letter in the November 1991 Ask BYTE. Thomas wanted to have both MS-DOS 3.21 and 5.0 available on his computer. We suggested that he install DOS 5.0 on his hard disk and boot up with DOS 3.21. That won't work, because DOS 3.21 can't access extended partitions you create with DOS 5.0. The correct solution is to install DOS 3.21 on the hard disk and boot up with DOS 5.0 on a floppy disk as necessary.

—Stan Wszola

Video Labels

I am looking for labels for my laser printer that are shaped like the labels on a videocassette tape, both the square ones and the long ones. Do you know of a source?

Ronny Richardson
Chamblee, GA

Blank labels for videocassette tapes are hard to find. A videocassette requires two different sizes of labels: the face labels (3½ by 1¾ inches) and the spine labels (5¾ by ¾ inch).

Laser printer owners can use Avery Laser Printer Labels #5199, which costs \$38.95 for 300 each of the face and spine labels. You can order these from any well-stocked office-supply store or from Paper Direct (205 Chubb Ave., Lyndhurst, NJ 07071, (800) 272-7377). Avery also has the LabelPro label-design program (\$64.95) for both the PC (#5100) and the Mac (#5117).

Owners of pin-feed-type printers can try Power Up Software (2929 Campus Dr., P.O. Box 7600, San Mateo, CA 94403, (800) 851-2917). The Video Cassette Pack (\$9.95) includes 100 of both the face labels and the spine labels.

In addition, Power Up sells the Video Tape Log program (\$29.95) and the Labels Unlimited 3.0 label-design program (\$59.95) for PC compatibles. —Stan Wszola ■



"not just another board game"

COMMUNICATION

Quatech produces a full line of communication boards for the PC-XT, AT and MicroChannel systems including:

Asynchronous:

- 2 port for PC/AT
 - DS-100:RS-232
 - DS-200:RS-422
 - DS-300:RS-485
- 2 port for PC/XT/AT
 - DS-102:RS-232
 - DS-202:RS-422
 - DS-302:RS-485

Synchronous

- Bisync, SDLC, HDLC
 - SCB-1020
 - 1 channel RS-232
 - SCB-1040
 - 1 channel RS-422
 - SCB-1050
 - 1 channel RS-485

Multiport

- 8 port RS-232
 - ES-100
 - Block addressing
 - MS-100
 - Selectable addressing by port
- 4 port RS-232
 - QS-100
 - Flexible addressing

WAVEFORM SYNTHESIZER

The WSB-100 Waveform Synthesizer Board has the best set of numbers in the market. With speeds to 20MHz and 32K memory at \$1290, it's making waves in more ways than one.

WSB-10

- PC/XT/AT, 12 bit arbitrary signal generator
- Onboard oscillator for independent operation
- Internal data rates programmable from 200 nS/point to 429 sec/point
- Output signal defined up to 2048 pts.
- 10 Megahertz maximum output

WSB-100

- PC/AT, modular arbitrary signal generator
- DMA support for high speed waveform definition
- Output signal defined up to 32,000 points
- 20 Megahertz maximum output
- An analog or digital module is required for operation
 - WSB-A12: 12 bit analog waveform module
 - WSB-D16: 16 channel digital pulse generator module

DATA ACQUISITION

Quatech has developed a full line of data acquisition products for the IBMPC-XT, AT, MicroChannel and compatibles. These high performance, low cost boards provide analog-to-digital, digital-to-analog, and digital input/output functions.

PXB-160

- True 16 bit digital I/O
- Configurable as two eight-bit ports
- Handshake signals available for 16 bit I/O transfer
- List price below \$400

SAC-12

- 16 single ended A/D input channels
- 12 bit resolution
- 3 16 bit interval counters/timers
- 3 digital I/O lines
- Switch selectable address

DAQ-16

- 8 A/D inputs & 2 D/A outputs
- 16 bit/100KHz
- 4 digital I/O lines
- 2 DMA channels for continuous acquisition

1-800-553-1170

Call for a free catalog or fax (216) 434-1409

International distributors call: Australia/Interworld Electronics 03-521-2952, Canada (Western)/Interworld VCR 604-984-4171, England/Diamond Point International 634-722-390, Finland/Lab Hitech OY 0672497, France/Elexo 33-1-69302880, Germany/Jupiter Electronic Systems 06181/75041, Israel/RCM Ltd. 972-03-5447885, Italy/N.C.S. Computer Italia 03311 770-016, Netherlands/ACAL Auriema 040-816565. IBM PC-XT, AT and MicroChannel are registered trademarks of IBM Corporation.





BYTE BUYER'S GUIDE

Your direct source for buying
software, hardware and accessories
from knowledgeable and
service-oriented dealers.

	Mail Order	Page
The latest offerings from vendors supplying products of all leading manufacturers at extremely competitive prices.		292
Hardware/Software Showcase		
This new, <i>categorized</i> four-color display section makes it easy to find Hardware and Software products from a wide variety of manufacturers and suppliers.		319
Buyer's Mart		
From Accessories to Laptops to Word Processors, you can easily find the dealers you are looking for in this directory of products and services.		326

PC SYSTEMS

OIX 6010



Elma Rack-Mount Keyboards

If you use a standard keyboard with your rack-mounted system, you know what a nuisance and a hazard it can be. These new industrial keyboards are designed to fit easily into any EIA 19" rack. Rugged and reliable, these keyboards are made in the U.S.A. by a Swiss company and demonstrate classic Swiss craftsmanship.

- Full 101-key layout.
- Full-travel construction with excellent tactile feel for touch-typing.
- OIX 3010 keyboard is set in a drawer (not shown).
- OIX 6010 keyboard slides out w/a locking door.
- Occupies only 1 rack space (1.75" high).

#OIX 3010 Rack-Mount Keybd — 24" D Rack...\$295

#OIX 6010 Rack-Mount Industrial Keyboard.....\$395

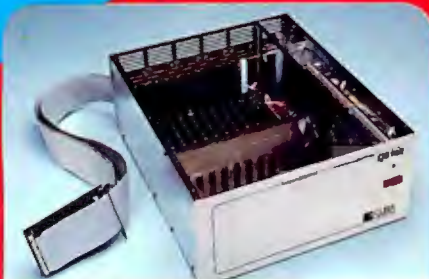

Add slots to your PC with a 12-Slot AT Expansion Chassis

Running out of space for boards in your PC? Did your portable computer come with just 1 slot and you need more? At CyberResearch, we have the answer! Our 12-slot AT expansion chassis gives you a net gain of 1 ~~additional~~ slots, providing your PC with the power to handle even the largest jobs. 100% compatible, no software required.

- 12 AT-Bus (16-Bit) Slots & 250W Power Supply
- Comes Complete w/Interface Cards & Cable Set

#CUB 112 Tabletop AT Expansion Chassis.....\$1395

#CUB 212 Rack-Mount AT Expansion Chassis..\$1595



NEW! Rack-Mount PC's with built-in VGA Monitors

CyberResearch carries the broadest line of rack-mount and industrial computers. Now we've added new models with built-in VGA monitors. You get a compact unit with '386 power and a color display.

- Built-In 10" VGA Color Monitor & VGA Card
- 4 Megabytes of RAM (2MB for the VRC 3 8 6 6 S)
- Enhanced 101-Key Keyboard
- 1.2MB Floppy Drive (or 1.44/3.5" if preferred)
- 2 Serial RS-232 Ports & 1 Parallel Printer Port
- DOS 3.3 Software (or DOS 5.0, i preferred)

#VRC 386-16S VGA Rack-Mt. PC, 80386sx, 16MHz...\$3595

#VRC 386-33 VGA Rack-Mt. PC, 80386, 33MHz...\$4995

#VRC 486-33E VGA Rack-Mt. EISA, '486, 33MHz...\$6995

CyberResearch

FEBRUARY PRODUCT SHOWCASE

PC Products for Scientists & Engineers

1-800-394-3300

Toll-Free Hotline • Free Application Engineering



INSTRUMENTATION



GPIB Instrumentation Controllers Support IEEE-488.2 Standard

The new IEEE-488.2 standard has made it easier than ever to program and control GPIB devices. Manufactured by National Instruments, these boards allow you to control and gather data from up to 15 devices with IEEE-488 interfaces. Our A T G P I a b d M i c r o - C h a n n e l s support data transfers at up to 1 Million samples/second (No re-writes! Older software fully supported!)

#INST 1000A Standard GPIB Controller Board...\$395

#INST 1004 High-Speed GPIB Controller.....\$495

#INST 1011 Micro-Channel GPIB Controller...\$2995



Arnet Intelligent Serial Boards

Your P C s no longer limited to 2 serial ports! Multi-port serial boards from Arnet let your DOS-based PC support up to 66 serial ports. All Arnet boards come complete with DOS Driver Software and an external 25-pin "D" connector box.

- Intelligent units offer on-board 80186 micro-processor and dual-ported RAM buffer.
- Free DOS driver software lets DOS recognize up to 66 COM: ports.
- SurgeBlock™ on all ports protects your PC from killer voltage spikes.
- "Rock-Solid" Lifetime Warranty

#COMH 104 4-Port Intelligent Serial Board.....\$595

#COMH 108 8-Port Intelligent Serial Board.....\$995

#COMH 116 16-Port Intelligent Serial Board...\$1895

#COMH 132 32-Port Intelligent Serial Board...\$2995

SOFTWARE



NEW Snap-Master Software: Data Acquisition for Windows

Discover Snap-Master — the only Windows-based data acquisition and analysis software to achieve high-speed, real-time data acquisition with multiple simultaneous A/D boards

Snap-Master lets you define your own custom instruments using icons and easy-to-understand flow charts. A pre-defined database of sensors is integrated with the data acquisition system.

#HDS 200 Snap-Master Acquisition Module.....\$995

#HDS 210 Snap-Master Analysis Module.....\$495

Use modules as an integrated package or stand-alone

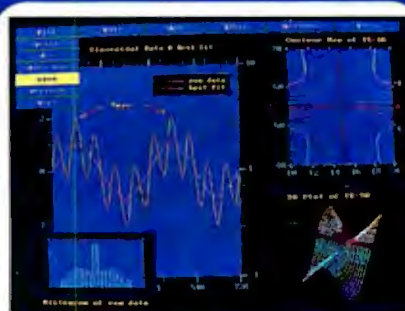

EasyPlot II Scientific Plotting and Graphing Software

Are you tired of using Lotus 1-2-3 to create scientific plots? Now EasyPlot II helps you create complex graphs and detailed 3-D plots from your data. Easy-to-use EasyPlot II is completely menu-driven and makes a perfect companion to our Labtech Notebook data acquisition software.

#SPS 215 EasyPlot II Scientific Graphing S/W...\$349

#SPS 218 EasyPlot II — SAVE when purchased with Labtech Notebook software!.....\$299

DATA ACQUISITION

VGA to your VCR



Tape VGA Animation

Redlake TapeCaster VGA to Video Converter

Redlake's **TapeCaster** converts VGA screen output to video for applications such as animation and creating training tapes. The TapeCaster is extremely easy to use: no base addresses, no interrupts, no software — just plug and play.

- True, precise NTSC or PAL video timing.
- Simultaneous VGA and video display.
- Composite Video & Y-C (SuperVHS) output for use with equipment ranging from an inexpensive VCR to broadcast-quality professional video.

#NTSC 200	TapeCaster - NTSC Video Output	\$750
#PAL 200	TapeCaster - PAL (Europe) Video Out.	\$750
#NTSC 10	D Spectrum-NTSC Video Digitizer and VGA Overlay Controller with software	\$1650

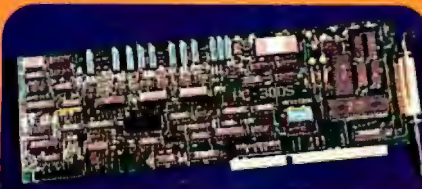

200KHz 12-Bit A/D Board for only \$975 with Software

PC 30 boards from **UEI** bring high-speed data acquisition to the low-cost market. Complete with menu-driven **Status-30** software and programming drivers for BASIC, C and Pascal, the **PC 30D** and **PC 30PG** are two of the best deals around.

- 16 Analog Input Channels & 4 Analog Outputs.
- Supports **Dual DMA** for continuous acquisition.
- FIFO buffer simplifies programming
- Includes complete driver source code in C.
- Supported by Notebook & LabWindows 2.0 S/W.
- Simultaneous-sampling versions available.

#PC 30D	200KHz, 16-Channel A/D Board	\$975
#PC 30PGL	PC 30 with Gains of 1, 10, 100, & 1000 \$	\$1295
#PC 30PGH	PC 30 with Gains of 1, 2, 4, & 8	\$1295

SAVE 30% OR MORE With Metrabyte-Compatibles

Our new series of **CYDAS** Metrabyte-Compatible data acquisition and control boards offer both much lower cost and valuable added features; yet they maintain guaranteed 100% Metrabyte-Compatibility.

Our Part #		Metrabyte Price	C y b Price
#CYDAS 16F	100KHz, 16-Ch. A/D Bd.	\$1165	\$859
#CYDAS 16	50KHz, 16-Ch. A/D Bd.	\$999	\$799
#CYDAS 8	20KHz, 8-Chan. A/D Bd.	\$425	\$299
#CYDAS 8PG	20KHz A/D w/Prog. Gain	\$599	\$349
#CYDAC 02	2-Chan. 12-Bit D/A Board	\$299	\$159
#CYDDA 06	6-Chan. 12-Bit D/A Board	\$650	\$349
#CYDID 24	24-Ch. (PIO-12) TTL I/O	\$130	\$75
#CYDID 24H	24-Ch. (PIO-24) Dig. I/O	\$185	\$95
#CYCTM 05	5-Ch. Counter/Timer Bd.	\$325	\$149
#CYCTM 10	2 CYCTM 05's on 1 board	\$650	\$239
#CYMUX 16	16-Ch. Multiplexer Panel	\$399	\$249
#CYMUX 32	2 CYMUX 16's on 1 board	\$798	\$349
#CYSSH 04	4-Chan. Simul. Sampling	\$450	\$309
#CYSSH 16	16-Ch. Simul. Sampling	\$1800	\$859



Just \$395

Low-Cost Data Acquisition with the PCL-812 A/D Board

Advantech has made data acquisition extremely affordable. Their PCL 812 boards offer 16 input channels and high speed acquisition; but their low cost these boards have not sacrificed anything in performance or capabilities.

- 16 Single-Ended A/D Inputs & 2 Analog Outputs.
 - 12-Bit Resolution for Accurate Measurements.
 - Up to 30,000 Samples Per Second.
 - 16 Digital Input Lines & 16 Digital Output Lines
- | | | |
|-----------|---------------------------------------|-------|
| #PCL 812 | 30KHz, 16-Chan. Low-Cost A/D Bd. | \$395 |
| #PCL 812G | PCL 812 with Programmable Gains | \$495 |
| #PCL 1100 | Pascal & C Software Drivers | \$95 |
| #PCL 780 | Terminal Panel with Cable | \$95 |

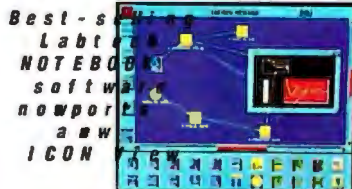

Complete Packages include Notebook Software — Save \$250!

Now you can purchase everything you need for a complete system of data acquisition hardware and software, all in one low-cost package. Each of these packages includes a full set of Labtech Notebook — the undisputed leader in data acquisition software, now improved with ICONview.

- PCL 812 or PCL 812G Data Acquisition Board
 - INST 200 Labtech Notebook Software
 - PCL 1050 Industrial Wiring Kit
 - PCL 780 Screw Terminal Panel w/Cables
 - PCL 1100 Pascal & C Software Drivers
 - BASIC & QuickBASIC Drivers
- | | | |
|-------------|---------------------------------------|--------|
| #INST 200 | Labtech Notebook 6.1 w/ICONview | \$975 |
| #PCL 812LT | PCL 812 Complete Package | \$1295 |
| #PCL 812GLT | PCL 812G Complete Package | \$1395 |

100% Satisfaction Guarantee

You can order from CyberResearch with confidence. If you are not completely satisfied with your purchase, simply call our toll-free hotline within 30 days of receiving the item. A friendly customer service technician will arrange for a full refund, replacement, exchange, or credit. **No Problem. No Hassle.** (We reserve the right to refuse returns on items which have been damaged or defaced, and returns of quantity, discounted, dealer, or OEM sales.)

FREE Application Engineering

At CyberResearch we have no salespeople. Our engineers have one priority: to help you find the best technical solution to your problems. Calling our Applications Hotline is like having your own free consultant. So call and let our years of experience work for you.

Worldwide
(203) 483-8815
Fax: (203) 483-9024

CyberResearch



FREE!

Combination Catalog/Tutorial

The **CyberResearch PC Systems Handbook for Scientists and Engineers** describes over 1400 unique and hard to find items for PC-based engineering. Packed with useful technical information & easy-to-read diagrams, this detailed and invaluable reference should be part of every engineer's library. For a complimentary copy of this unusual catalog and reference guide, call (800) 394-3300 or (203) 483-8815 (CT & Overseas).

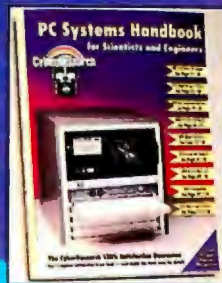

The **PC Systems Handbook** is available outside the United States for \$14.95US, prepaid, including surface delivery (allow 2-4 weeks). Send \$19.95US for express airmail delivery.

MOTION CONTROL

Servo Motor Systems



MOTION CONTROL SYSTEM Makes servo-motor control easy

PC-based motion control may seem like science fiction to many people. Here at CyberResearch, it's one of our specialties. Shown here is our **CSVS 872A**, our top-of-the-line Intelligent Servo-Motor Control System, which includes:

- **Technot 872** 2-Axis Intelligent Analog Servo-Motor Controller board complete with software.
 - **SGTORQ** 872 High Torque Servo Motors, 140 oz-in, 1300 RPM (Qty 2)
 - **Technot 872** 2-Axis, 7 Amp Analog Servo Driver
 - **Electro 872** Regulated DC Power Supply
 - Terminal Blocks and Cabling
- | | | |
|------------|-------------------------------------------------------------------|--------|
| #CSVS 872A | High Torque, Dual Motor, PC-Based Analog Servo Motor System | \$2995 |
|------------|-------------------------------------------------------------------|--------|

Wide Selection of Products

When you need PC-compatible equipment for science and engineering, there's only one name to think of: **CyberResearch**. We offer the largest selection of hardware and software for data acquisition, instrumentation, communications, motion control, etc. We stock all your best-known suppliers like those featured on these pages and many more.

It's Easy to Order

- We accept Purchase orders from:
- Companies with an established credit account.
 - Government Agencies
 - Fortune 500 companies
 - Universities and hospitals

If you don't fall into one of these categories, you can place orders prepaid (credit card/check) or COD with a company check.

TOLL-FREE HOTLINE
(800) 394-3300

Mailing Address: P.O. Box 8565
New Haven, CT 06535-0565

Maxtor

340 Mb
SCSI

\$999

MB	SCSI	IDE
60	N/A	229
120	359	349
213	579	559
340	999	889
535	1549	N/A
760	1649	N/A
1.2G	2299	N/A

Ask about...

*our full line of
Macintosh and
Sun-compatible
SCSI hard drives.*

Quantum

170Mb SCSI*

\$499

52	229	199
105	339	319
170	499	Call
210	629	599
425	1299	N/A

* While
Quantities Last

SyQuest

88Mb
Removable

\$609

MODEL	Bare
SQ-555	399
SQ-5110 ₍₈₈₎	609
Dual _(ext. 44)	899
Dual _(ext. 88)	1449

Micronics

486 33 ISA Motherboard

\$999

386sx	ISA 20	259
386dx	ISA 25	419
386dx	ISA/33/Cache	569
486dx	ISA/33/Cache	999
486dx	EISA/33/Cache	1549

- **30-Day Money-Back Guarantee** • All products carry a 30-day money-back guarantee. Your risk in the transaction is the cost of shipping.
- **Disk-for-Disk Replacement Warranty** • Quantum, Maxtor, Syquest and Archive drives carry a two-year "parts & labor" disk-for-disk replacement warranty. WREN, Teac, WangDAT, Conner, Micronics products and Syquest Cartridges carry a one-year "parts & labor" disk-for-disk (board-for-board) replacement warranty.
- **Mounting Hdwre & Cables Included** • All Hard Drives include rails, extenders and data cables required for standard operation. Board products are populated but without RAM.
- **Toll-Free Technical Support** • Toll-Free Technical Support, 9am to 7pm Monday thru Friday, Central Time. As often or for as long as you need.

* Prices and Specifications subject to change without notice.

DAT Tape

1.2 Gb
Back-up

\$1499

TEAC I55	599
Archive Python	1499
WangDAT ₂₆₀₀	1799

WREN

600Mb SCSI

\$1399

MB	Bare
300	1199
330	1349
600	1399
630	1699
1.2G	1949

Toshiba

CD ROM

\$579

3301B 579

SCSI Infor al r iivnecl MB et s a n s i o

"Bar D r i v e n c l u d e s v e .
Dat e a b l R a i l s E x t e n d e r s

- 8-bit SCSI kit (AIC) add \$109
- 16-bit SCSI kit (Adaptec 1520) add \$149
- 16-bit SCSI Bus Master kit (Adaptec 1540) add \$229
- 16-bit MCA SCSI Kit (Adaptec 1640) add \$329
- 32-bit EISA SCSI kit (Adaptec 1740) add \$599
- 16-bit IDE Kit add \$1
- Many Models available with Floppy Controller

VISA, MC, Discover -No Surcharge



AMEX Accepted

International Orders

(816) 478-8300

Fax: (816) 478-4596 (24hrs)

Toll Free Australia:

0014-800-125-875

Toll Free U.K.: 0800-897-545

Gov., Univ. &
Accepted Corp. PO's,
No Surcharge

1-800 235-3707

2900 S. 291 Hwy • Independence, MO 64057

M-F 7AM-9PM CT SAT 10AM-4PM CT

APS
TECHNOLOGIES
Providing
Computer
Solutions
Since 1985

Monthly Specials!!

M CRO-E ISA 486-33 CACHE (Symphony) \$2295

- Intel 80486-33MHz Processor - Upgrades to 50MHz;
- Socket for removable crystal allows for CPU changes
- AMI BIOS, Symphony™ Chipset, Dallas DS1287 real-time clock w/10-year warranty)
- 64k Cache SRAM expandable to 1MB onboard
- 4MB RAM 70ns expandable to 32MB onboard
- 1.2MB and 1.44MB Floppy Drives (TEAC)
- 120MB IDE HDD • IDE HDD/FDD Controller
- SpeedStarPlus, 1MB, 16-bit VGA card, Hi Sierra color
- 14" Super Multiscan, 1024x768, non-int. 0.28dp, (Relisys-1422)
- 1 Parallel/2 Serial Ports • Keytronics 101 Keyboard (USA)
- Mid Tower case (Heavy duty), 230W UL P/S & digital display
- MS-DOS 5.0 • MS-Windows 3.0 and MS compatible mouse

M CRO-E 486-33 SERVER \$6995

- Intel 80486-33MHz CPU Upgradable to 50MHz • 256K Cache
- Fault-Tolerant Operation
- Dual Maxtor 380 MB, 0.5ms Drives w/ Hard Disk Mirroring
- ESDI Disk Caching controller (DPT)
- 16MB 60ns RAM expandable to 32MB onboard
- 1.2MB and 1.44MB Floppy Drives (TEAC)
- Orchid ProDesigner IIs VGA card w/1MB, Hi Sierra Color
- 14" SVGA - NI Monitor, 1024 x 768, 0.25dp (Sony CPD-1304)
- Keytronics 101 Keyboard (USA) • 1 Parallel/2 Serial Ports
- Tower Case w/10 drive bays/digital display/275W P/S
- American 600W Smart UPS • MS-DOS 5.0

Hard Disk Mirroring eliminates the need for back-ups and protects data. The system automatically switches to the second hard drive containing identical data as on the first drive, in the event of hard disk failure.



**FREE ON-SITE
Service at most
locations.**

* The Intel Inside Logo is a trademark of Intel Corporation.



M CRO-L 386SX-V20 Notebook \$1,655

- Intel 80386SX-20 MHz, Micro-L / Vanda Notebook
- 2MB RAM • 40MB HDD & 1.44MB FDD • 1 P & 1S port
- LCD VGA CCFT Back-lit (640 x 480), 32 Grey scale
- Super low-profile 86 key keyboard (12 function keys)
- Dim: 12.2" (W) x 10.0" (D) x 1.7" (H) • w/FREE Travel Bag
- Wt: 6.2 Lbs (w./HDD, FDD/battery)
- OPTION: 2MB Memory kit + add \$210

We offer superior products, and the best values
in the industry at unbeatable prices!

Intelligent Choices



You May Recognize Some of Our Customers...

Intel Corporation	U.C. Berkeley	U.S. Naval Department	S.W. Bell
M.I.T.	Procter & Gamble	U.S. Marine Corps	DuPont Exxon
PG & E	Digital Equipment Corp.	U.S. Army	Washington Post
AT & T	Clemson University	U.S. Veterans Hospital Admin. Ctr.	
N.A.S.A.	Xerox Eastman Kodak	Lawrence Livermore Laboratories	
Lockheed Missile/Space Engineering		...and the list goes on and on...	

Standard System Features: (*Unless specified differently in specials)

- Motherboard - Intel CPU
- 4MB 70ns RAM on-board
- Math co-processor socket
- 1.2MB and 1.44MB FDDs (Teac)
- Dual IDE HDD/FDD controller
- 2 serial/1 parallel/1 game ports
- 101 Keytronics keyboard
- Desktop case w 200W UL / PS
- OPTION: Mid-Tower add-\$60
- Full-Tower add-\$100.

Additional information for various Motherboard configurations, specifications, and prices - please call.

SYSTEMS: (Prices below do not include Hard disk drive, monitor / card)

- 486-33 EISA w/64k cache (Micronics MB)\$1,995
- 486-33 ISA w/64k cache (MCI/Symphony) upgradable to 50MHz\$1,195
- 486SX/20 w/64k cache (Symphony) upgradable to 33MHz/50MHz\$965
- 386-33 w/64k cache, (Symphony) upgradable to 40MHz\$895
- 386-25 (Symphony) 80MB IDE HDD, SVGA monitor, upgradable to 33MHz/40MHz\$1,585
- 386-SX20/16\$685/655
- 386SX-16 LAPTOP 2MB RAM, 40HDD, Mono VGA, 10.9 lbs (SportSX).\$1,455

M CRO-E 386-33 CACHE (Symphony) \$1845

- Intel 80386-33MHz Processor - Upgrades to 40MHz;
- Socket for removable crystal allows for CPU changes
- AMI BIOS, Symphony™ Chipset, Dallas DS1287 real-time clock (w/10 year warranty)
- 64k Cache SRAM expandable to 1MB onboard
- 4MB RAM 70ns expandable to 32MB onboard
- 120MB, 15ms IDE HD/FDD contr • 1.2 & 1.44MB FDD (TEAC)
- 16-bit VGA Card with 1MB, flicker-free, (Genoa 7800)
- 14" Super Multi-scan, non-int, 1024x768, 0.28dp (Relisys-1422)
- 1 Parallel/2 Serial Ports • Keytronics 101 Keyboard (USA)
- Deluxe Baby Casewith 200W UL Power Supply/6-bays
- MS-DOS 5.0 • MS-Windows 3.0 and MS compatible mouse
- OPTION: 386-40 SVGA system - add \$75
- OPTION: Mid-Tower - add \$60

M CRO-E 386-SX/16 SVGA \$1295

- Intel 80386-SX/16MHz Processor • AMI BIOS
- 2MB RAM expandable to 8MB onboard
- 1.2 MB Floppy Disk Drive (TEAC)
- 1.44MB Floppy Disk Drive (TEAC)
- Hard Disk/Floppy Drive controller
- 40MB 17ms IDE Hard Disk Drive
- 1 Parallel/1 Game/2 Serial Ports
- Keytronics 101 Keyboard (USA)
- 16-bit VGA card w/512K (Flicker Free)
- 14" SVGA Monitor 1024 x768, 0.28dp (Relisys RE-9514)
- Deluxe Baby Case with 200W UL Power Supply/6-bays
- MS-DOS 5.0 & MS Window 3.0 and MS compatible mouse
- OPTION: 386SX-20 SVGA system - add \$35
- OPTION: 386SX-25 SVGA system - add \$70

- We offer competitive prices, superior products, customer support, and the best values in the mail order industry. In addition, we offer:
- 30-day money-back guarantee for defective items.
- One-year Warranty (Labor & Parts)
- Prices reflect 3% cash discount.
- Shipping non-refundable on returned items. RMA # is required.
- California residents add 8 1/3% sales tax.
- Allow 10 working days for checks to clear.
- 15% re-stocking fee on non-defective returns.
- Government, University & Fortune 1000 P.O.s - Net 30 add 3%.
- Opened software is not returnable.
- We welcome international orders, minimum order \$250.
- ARO's, PPO's, & Overseas orders welcome.
- Prices subject to change without notice.
- All trademarks belong to their respective companies.
- We are not responsible for typographical errors.

Hours: Mon thru Fri - 8:30am to 6:00pm (PST)
Sat - 10:00am to 4:00pm (PST)



MICROLINE COMPUTERS

INCORPORATED
46757 Fremont Blvd., Fremont, CA 94538

Orders Only **1-800-777-2219**
Info/CA Orders: (510) 770-1900
Fax: (510) 770-1912

De al e n q u i r i e W e l c o m e .
Government, Corporate &
University P.O.'s
Welcome!

F o r y o u r p r o t e c t i o n
w e c h e t a t o r o u g h
f o s t o l o r n e d i a t r d

Microline Computers - Taiwan
Phone: 011-866-7-345-0025
Fax: 011-866-7-345-0060



OVERSTOCKED, Everything Reduced!

Call Toll Free: 800-654-7762

WORDSTAR 6.0 SYSTEMS

OR WORDSTAR 2000 REL. 3.5

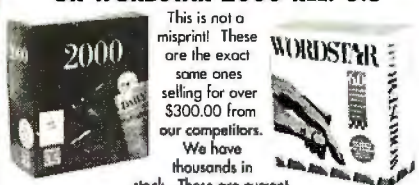

This is not a misprint! These are the exact ones selling for over \$300.00 from our competitors. We have thousands in stock. These are current versions.

FOR SALE BELOW DISTRIBUTOR COST! LIST \$495.00 ea.
CALL FOR QUANTITY PRICING!
YOUR CHOICE 99.00 ea.

PS/2 50/60 BOARD

AST ADVANTAGE/2

Comes with OK expandable to 8Meg using SIMMS.
SuperPak utility software. OK - 49.00
2MEG - 149.00 4MEG - 249.00 8MEG - 449.00

200 WATT POWER SUPPLY

Direct AT replacement, UL Appr., 110/220V, 4 Drive Connectors.
200 WA 39.00 16 WA TT6 KT 49.00

101 and/or 84 KEY KEYBOARDS

Newly e Warranty, works on XT, AT & 386's. Low cost,
high quality. 101 KEY 19.00 84 KEY 39.00

286-12MHz.....	\$899.
286-16MHz.....	\$949.
386-16SX.....	\$999.
386-20SX.....	\$1099.
386-25MHz.....	\$1199.
386-33MHz W/64K CACHE.....	\$1399.
486-33MHz W/64K CACHE.....	\$1899.



Systems include: 14" VGA Monitor & Cord w/ 512K, Desktop or Mini Tower case (200 Watt power supply), 1 Year Warr., DOS 5.0, Parallel, Serial, Clock & Game Port, 1MB Memory, 1.2/5 1/4 Floppy, 101 Key Keyboard, 40MB Hard Drive

FAX CARD W/ 2400 BAUD MODEM

Automatic group III digital FAX, background operation, send and receive text, screen images, scan pages, Hayes compatible, modem built on.
FAX 9600/7200/4800/2400. Software, telephone card
YOUR COST 99.00 (Without Modem) 59.00

MODEMS W/ MNP Level 5

Fully Hayes compatible, monitor speaker/volume control. 2400/3000 baud transmission rate, addressable COM 1, 2, 3, 4. Compatible w/ IBMPC, XT, AT & Compatibles. 2 year Warranty. Full Duplex operation, complete with software. Autodial, Autoanswer. INTERNAL 49.00 EXTERNAL 79.00

MONITORS

12 GREEN MONOCHROME
T1 R5 w/ v d h s a...

14" MONO/TTL AMBER FLAT SCREEN.....	\$99
14" VGA..... 640X480..... [41 Dot].....	\$179
14" VGA..... 1024X768..... [28 Dot].....	\$299
14" VGA..... 1024X768..... (Non Interlaced).....	\$349
VGA CARD..... 512K 1MEG.....	\$99



60 MEG TAPE BACKUP

Mfg. by Wongtec, compatible w/ MS DOS, Novell, SCO Xenix, Pick.
Complete w/ controller, cable and manual. \$399.00

INTEL COPROCESSOR

5 YEAR WARRANTY!

Quantity

8088BASED MACHINES:	80387-1616MHz 179.00
8088BASED MACHINES:	80387-2020MHz 189.00
8087-5MHz 49.00	80387-2525MHz 199.00
8087-28MHz 79.00	80387-3333MHz 209.00
8087-10MHz 89.00	80387-SX16 124.00
8087-10MHz 119.00	80387-SX20 144.00

CONTROLLERS

IDEHD/Floppy 39.00, 16BitWD 1:1 49.00, 8BitHDonly 49.00
FOR FLOPPY: SuperFloppy Controls 1, 2, 360K, 720K & 1.44 Drives 49.00

FLOPPY DRIVES

360K-5 1/4" 49.00, 720K-3 1/2" 49.00, 1.2MEG-5 1/4" 58.00, 4MEG-3 1/2" 58.00
London TM100-2, the original IBM Drive 99.00

10 MEG HARD DRIVE

Half height, 80MSEC - 6 Month Warranty List 149.00

Your Cost 69.00 w/ controller & cable odd \$50.00

20 MEG HARD DRIVE

3 1/2" - 40MSEC - 6 MONTH WARRANTY. W/ 5 1/4" MOUNTS
YOUR COST w/ controller & cable odd \$50.00

Connor, Maxtor, Seagate Hard Drives

PART#	SIZE	ACCESS TIME	INTERFACE	YOUR COST
NeV-20MB	21MB	65MSEC	MFM	19.00
NeV-40MB1	44MB	28MSEC	IDE	17.95
NeV-40MB	40MB	28MSEC	MFM	29.00
NeV-80MB1	80MB	18MSEC	IDE	29.95
NeV-80MB	80MB	28MSEC	MFM	49.00
NeV-120MB1	120MB	18MSEC	IDE	34.95
NeV-210MB1	210MB	18MSEC	IDE	59.95
NeV-330MB1	330MB	18MSEC	IDE	199.00

(All Hard Drives have a 1 Year Warranty)

MINISCRIBE HARD DRIVE

3180E 5 1/4" , 154 MEG, ESDI, 18 MSEC Access Time New Factory
Packed List \$1295.00 YOUR COST \$499.00

WE WON'T BE UNDERSOLD ON MEMORY!! *

COMPAG MEMORY

MODEL	MEMORY ADDED	COMPAG EQUIV. PART#	YOUR COST
DESKPRO 286	512K KIT	113012-001	59.00
DESKPRO 286N, 386N	1MB MODULE	118688-001	59.00
	2MB MODULE	118689-001	129.00
	4MB MODULE	118700-001	199.00
386SX/20	4MB MODULE	118690-001	269.00
DESKPRO 386/16	1MB BOARD	108069-001	239.00
	2MB BOARD	108069-W71	349.00
	1MB KIT	108071-001	119.00
	4MB BOARD	108070-001	499.00
	4MB KIT	108072-001	269.00
DESKPRO 386S	1MB BOARD	113633-001	139.00
	4MB BOARD	113634-001	299.00
	1MB MODULE	113646-001	79.00
	4MB MODULE	112534-001	229.00
DESKPRO 386/20, 25, 286E	1MB BOARD	113131-001	59.00
	4MB MODULE	113132-001	219.00
DESKPRO 386/20E/2SE	1MB BOARD	113644-001	129.00
	4MB BOARD	113645-001	329.00
DESKPRO 386/33, 486/25/33/33	2MB MODULE	115144-001	129.00
	8MB MODULE	116561-001	639.00
SYSTEMPRO	32 MB MODULE	116568-001	3950.00

PORTABLES

PORTABLE III	512K KIT	107331-001	38.00
	INTFC BD	107808-001	149.00
	EXP BD	107811-001	199.00
	2MB KIT	107332-001	119.00
SLT/286	1MB MODULE	110235-001	129.00
	4MB MODULE	110237-001	459.00
LTE/386S/20	1MB	121125-001	169.00
	4MB	121125-002	419.00
LTE/286	1MB BOARD	117081-001	89.00
	4MB BOARD	117081-003	399.00
PORTABLE 386/20	1MB KIT	107651-001	169.00
	INTFC BD	107707-001	89.00
	4MB BOARD	107653-001	479.00
	4MB EXT BRD	107654-001	479.00
SLT/386	1MB MODULE	118303-001	129.00
	2MB MODULE	118304-001	219.00
	4MB MODULE	118305-001	469.00

TOSHIBA MEMORY

MODEL	MEMORY ADDED	TOSHIBA EQUIV. PART#	YOUR COST
TOSHIBA MODEL	1MBBD	PC14-PA831U	129.00
PORTABLE 2000SX	2MBBD	PC14-PA8312U	179.00
T1000SE & XE/LE	1MEG	PC18-PA8316U	119.00
T2000/T2000SX	2MEG	PC18-PA8317U	179.00
T2000SX/T1000LE	4MEG	PC-PAB314U	399.00
T2000SX/T2000SX	8MEG	PC14-PA8315U	679.00
	2MEG	PC-PA2000U	189.00
	4MEG	PC-PA2001U	419.00
	8MEG	PC-PA2002U	719.00
T3100E	2MEG	PC-PAB340U	119.00
PORTABLE T1200KE	2MB BD	PC13-PA8306U	119.00
PORTABLE T1600	2MBBD	PC-PAB302U	119.00
PORTABLE T3100SX	2MB KIT	PC-PAB341U	149.00
	2MB BD	PC15-PA8308U	119.00
PORTABLE T3200	4MBBD	PC15-PA8310U	229.00
PORTABLE T3200SX & T3200SX	2MB KIT	PC12-PA8307U	219.00
	2MB	PC19-PA8318U	129.00
	4MB KIT	PC12-PA8309U	229.00
	4MB	PC19-PA8319U	229.00
PORTABLE T5100	2MBBD	PC7-PA8301U	119.00
DESKTOP T8500 or	2MB KIT	PC10-PA8310U	119.00
PORTABLE T5200 & T5200C	8MB KIT	PC10-PA8313U	639.00

BOCA MEMORY BOARDS

8088 XT MACHINES
BOCARAM XT10-2 MEG BOARD. USES 256K D-RAM. OK 99.00 2MEG 219.00
80286 & 386 AT MACHINES
BOCA AT PLUS (BIAT 80) OK-8MEG BD. 4.0 UM COMPATIBLE. CONVENTIONAL EXPANDED & EXTENDED MEMORY. SUPPORTS DOS 5.0, 5.02, UM/EMS & EMS
OK-99.00 2MEG-189.00 4MEG-259.00 8MEG-399.00
BOCARAM/286
FOR PS2 50, 60, 502, 6570, 80, 90, 95, 0-BMB UM/EMS 4.0, USES 1MB SIMMS
2MB 249.00 4MB 329.00 8MB 489.00

RAM CHIPS (DIPS)

DESCRIPTION	10NS	120NS	100NS	80NS	70NS
64X1	1.20	1.45	1.65		
64X4	1.95	2.25	2.45	2.95	
256X1	.95	1.05	1.10	1.15	1.95
256X4		3.95	4.45	4.95	5.45
IMEGX1		3.30	3.85	4.10	4.45

IBM PS/2 MEMORY

FREE MEMORY WITH PURCHASE OF PS2 MEMORY*

IBMPS/2 MODEL	MEMORY ADDED	IBM EQUIV. PART#	YOUR COST
PS/1	2MB	N/A	139.00
PS/225/286	512K KIT	30F5348	38.00
30786.502&55 SX.65SX	2MB KIT	30F5360	107.00
PS/2502&55SX.65SX	1MB SIMM	64S0603	59.00
	2MB SIMM	64S0604	94.00
55SX & 65SX	4MB MODULE	34F2933/87F9977	219.00
50, 502, 55SX & 60, 65SX	2-MB BOARD	1497259/64S0609	349.00
PS/2	1MB SIMM	64S0603	59.00
70-E81, 061, 121, P70	2MB SIMM	64S0604	94.00
PS/270-A21 A61, B21, B61	2MB SIMM	64S0608	98.00
PS/280-Q41	1MB MODULE	64S0375	98.00
PS/280-111, 121, 31, 321	2MB MODULE	64S0379	138.00
B0-A21 A31, A61	4MB MODULE	64S1060	249.00
PS/235SX LS & 40SX	8MB	64S0129	499.00
PS/2	2-MB BOARD	64S0605 OR	328.00
AL 70's & 80's	2-1MB BOARD	34F3077 OR	338.00
	4-1MB BOARD	34F3011	488.00
PS/25 & P75	2MB	64S0902	99.00
Install in pairs	4MB	64S0128	308.00
PS/25/SX, 90, 95, P-75	8MB	64S0130	519.00

HEWLETT PACKARD LASER JET MEMORY

MODEL	MEMORY ADDED	H.P. EQUIV. PART#	YOUR COST
HP815D	2MB MODULE	334448	97.00
	4MB MODULE	334458	187.00
HP815	1MB MODULE	33474A/B	97.00
HP815	2MB MODULE	33475A/B	97.00
	4MB MODULE	N/A	167.00
HP11Si	1-MEG MODULE	N/A	709.00
	4-MEG MODULE	N/A	229.00

SIMM MODULES

DESCRIPTION	120NS	100NS	80NS	70NS	60NS
256X8	5.00	8.00			
256X16	9.00	14.00	17.00	26.00	29.00
1MEG X 9		39.00	49.00	64.00	69.00
4MEG X 9			159.00	169.00	199.00

ORDERS ONLY

800-654-7762

TECHNICAL/CUSTOMER SERVICE/ORDER STATUS:
(702) 294-0204 FAX (702) 294-1168
HOURS: M-F 8:00-6:00 PST, SAT 9:00-3:00 PST

Mfg. part #'s for convenience only. Some memory products 3rd party.

WE ACCEPT INTERNATIONAL ORDERS
WE ALSO PURCHASE EXCESS INVENTORY! FAX OR CALL.
NO SOFTWARE RETURNS
ALL PRICES FINAL.

Trademarks are registered with their respective Co's.
386, 387, 287, SX, are trademarks of Intel Corp.



*In some magazines under some terms.

TERMS:
NO SURCHARGE FOR MC/VISA
MC, VISA, AE, CASH, NET
Purchase orders from Universities
Fortune 1000 & Government Agencies
Personal Checks, COD add \$5.00
20% Restocking Fee on refunds within 30 days
No returns or exchanges after 30 days - WARRANTY ONLY

(*One per customer per month)

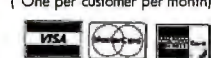

PRICES SUBJECT TO CHANGE. SHIPPING: UPS (Min. \$8.25)
684 Wells Road, Boulder City,
Nevada 89005



&

**(800)
831-2888**

Hi-Tech USA Monthly Specials

**EISA
486-33C
\$1,678**

**386-40C
64k cache
\$698**

**386-33
\$618**

**386-25
\$568**

**386SX
20 MHz
\$478**

**286-25
\$418**

**EISA
486-25C
\$1,628**

All systems include:
Motherboard & CPU, 1 MB memory installed (512KB for 286 systems), 1:1 2HD/2FD controller, 1.2 MB or 1.44 MB Floppy Drive, Internal clock/calendar, Math coprocessor socket, 2 Serial/1 Parallel ports, Enhanced case w/ Power Supply, 101-key Enhanced Keyboard, MS-DOS 5.0 or 4.01 or 3.3.

Hard Drive + Video Upgrade	40 MB	80 MB	128 MB	200 MB
12" mono + MGP card	\$266	\$366	\$436	\$636
14" VGA + VGA card	\$436	\$536	\$606	\$806
14" SVGA (1024 x 768) + SVGA Card	\$526	\$626	\$696	\$896
14" SVGA (non-inter) + SVGA Card	\$606	\$706	\$776	\$976

**286-20
\$388**

**ISA
486-33C
\$948**

VIDEO OPTIONS
14" SVGA (1024x768, 0.28) Monitor with \$338
16-bit VGA-512k card \$338
NEC 3FGX/4FG/4DS/5D \$678/828/998/1888
Sony 1304 HG (1024x768, 0.25) \$568
Nanao 9070U/9080i \$898/1078
Oak VGA-256k (800x600, 16-bit) \$48
Trident 1MB (1024x768x256) \$98
Orchid Prodesigner IIS with 1MB \$178
Orchid Prodesigner IIS w/ Hi-Color \$218
Orchid Fahrenheit 1280 \$298
Diamond Speed Star with 1MB \$178
Diamond Speed Star Hi-Color \$218
Video 7 1024i (512 KB) \$188
Video 7, VRAM II (1MB) \$348

HARD DISK DRIVES

40mb/28ms (IDE) \$178
80mb/18ms (IDE) \$278
100mb/16ms (IDE) \$298
120mb/16ms (IDE) \$348
130mb/15ms (IDE) \$348
200mb/16ms (IDE) \$548
240mb/15ms (IDE) \$578
340mb/15ms (IDE or SCSI) \$948
676mb/16ms (ESDI or SCSI) \$1398

MISCELLANEOUS

Citizen 200GX (9-pin) \$168
Citizen GSX-130/140+ (24-pin) \$258/328
Citizen GSX-145 (24-pin) \$398
Color option for Citizen printer \$48/68
Panasonic Printers \$ Call
Windows 3.0 + Super Mouse II \$68
Internal Modem 2400 baud \$48
Fax Modem (9600 Fax, 2400 Modem) \$88
Logitech Mouse/serial/bus \$64/74
Best prices on memory upgrades \$ Call

Free 3-button mouse with a complete system purchase

**286-16
\$358**

**ISA
486-25C
\$898**

**386-33C
64k cache
\$648**

**386-25C
64k cache
\$618**

**386SX
25 MHz
\$498**

**386SX
16 MHz
\$438**

**286-12
\$338**

▲ Why Hi-Tech USA! ▲

1. Lifetime toll-free technical support.
2. One year parts, 2 years labor warranty.
3. 30 days satisfaction money-back guarantee.*
4. We customize to your requirements.
5. Combinations of the best state-of-the-art components
6. 72 hour burn-in test.
7. World wide shipping.
8. Replacement parts shipped at no cost to you.
9. Superior reputation for service, quality & value.
10. Purchase orders are welcomed and subject to approval.



Terms & Conditions

- ▲ Prices and specifications subject to change without notice.
- ▲ * Guarantee will be honored only for IBM incompatibility reasons, covers only Hi-Tech USA brand computers, and excludes computer peripherals, software, and shipping charges. All other returns subject to 15% restocking fee. No refunds after 30 days.
- ▲ Prices reflect cash discount.
- ▲ All logos and trademarks are registered trademarks of their respective companies.

Order Number 1-800-831-2888
Technical & Service 1-800-831-2780
International Orders (408) 262-8688
FAX Orders (408) 262-8772
1562 Centre Point Drive Milpitas, CA 95035

Unbeatable Low Prices



Increase Your Cache Flow

Comtrade's Incredible 486 With 256K Cache.

AS YOU KNOW, IN TODAY'S COMPETITIVE MARKET THE SUCCESS OF ANY COMPUTER DEPENDS ON VALUE. ■ VALUE MEANS THE RIGHT FEATURES AT THE RIGHT PRICE. ■ BUT IT ALSO MEANS QUALITY. ■ BECAUSE YOU EXPECT IT, COMTRADE HAS MADE QUALITY THE CORNERSTONE OF ITS PRODUCTS SINCE 1986.

PART OF WHAT SETS COMTRADE ABOVE THE REST IS AN IMPRESSIVE LIST OF STANDARD FEATURES. ■ MS-DOS 5.0, WINDOWS 3.0, NON-INTERLACED .28 SVGA MONITOR FOR ABSOLUTELY FLICKER-FREE IMAGE, HIGH SPEED HARD DISK FOR ACCESS TIMES AVERAGING 15MS, A HI-RESOLUTION 400 DPI MOUSE, AND 8 EXPANSION SLOTS FOR VAST UPGRADEABILITY. ■ COMPARE COMTRADE TO THE COMPETITION --- AND YOU'LL FIND THEIR EXPENSIVE OPTIONS DON'T MEET OUR STANDARDS.



What Make COMTRADE A Sure Thing.

- 30 DAY MONEY BACK GUARANTEE
- ONE YEAR WARRANTY ON PARTS
- LIFETIME WARRANTY ON LABOR
- 72 HOURS BURN-IN TIME BEFORE SHIPPING
- LIFETIME TOLL-FREE SERVICE & SUPPORT
- EXPRESS REPLACEMENT PART
- 6 YEARS EXPERIENCE IS YOUR ASSURANCE

All systems are FCC approved ■ Price Subjects to Change
Hours: Monday-Friday 7:00-7:00; Saturday 10:00-6:00



486/33 MHz Plus

- Same configuration as our 486/33 except this system has 8 MB RAM, 210MB 15ms IDE 64K Cache Drive Diamond SpeedStar Hi-Color Card.

\$2575

486/33 MHz SVGA

128K High Speed Cache
4 MB RAM (70ns)
1.2 MB & 1.44 MB Floppy Drive
130 MB 15ms IDE 64K Cache Drive
16-Bit 1024x768 SVGA Card with 1MB
4" Non-interlaced .28dp Color Monitor
(VESA Standard for Flicker-free Display)
2 Serial, 1 Parallel & 1 Game Ports
Enhanced 101-key Keyboard
Hi-Resolution 400 DPI Serial Mouse
Free MS-DOS 5.0 & Windows 3.0

\$1775

256K High Speed Cache
4 MB RAM (70ns)
1.2 MB & 1.44 MB Floppy Drive
130 MB 15ms IDE 64K Cache Drive
16-Bit 1024x768 SVGA Card with 1MB
14" Non-interlaced .28dp Color Monitor
(VESA Standard for Flicker-free Display)
2 Serial, 1 Parallel & 1 Game Ports
Enhanced 101-key Keyboard
Hi-Resolution 400 DPI Serial Mouse
Free MS-DOS 5.0 & Windows 3.0

\$2095

386/25 MHz SVGA

128K High Speed Cache
4 MB RAM (70ns)
1.2 MB & 1.44 MB Floppy Drive
130 MB 15ms IDE 64K Cache Drive
16-Bit 1024x768 SVGA Card with 1MB
4" Non-interlaced .28dp Color Monitor
(VESA Standard for Flicker-free Display)
2 Serial, 1 Parallel & 1 Game Ports
Enhanced 101-key Keyboard
Hi-Resolution 400 DPI Serial Mouse
Free MS-DOS 5.0 & Windows 3.0

\$1725

4 MB RAM (70ns)
1.2 MB & 1.44 MB Floppy Drive
85 MB 15ms IDE 32K Cache Drive
16-Bit 1024x768 SVGA Card with 1MB
14" Non-interlaced .28dp Color Monitor
(VESA Standard for Flicker-free Display)
2 Serial, 1 Parallel & 1 Game Ports
Enhanced 101-key Keyboard
Hi-Resolution 400 DPI Serial Mouse
Free Microsoft DOS 5.0
Free Microsoft Windows 3.0

\$1545

1.800.969.2123

2 MB RAM (70ns)
1.2 MB & 1.44 MB Floppy Drive
52 MB 15ms IDE 64K Cache Drive
16-Bit 1024x768 SVGA Card with 1MB
14" Non-interlaced .28dp Color Monitor
(VESA Standard for Flicker-free Display)
2 Serial, 1 Parallel & 1 Game Ports
Enhanced 101-key Keyboard
Hi-Resolution 400 DPI Serial Mouse
Free MS-DOS 5.0 & Windows 3.0

\$1295



"Where Quail Everything"

1016-B Lawson St • City of Industry • CA 91748
Fax: 818.964.2492 • T e 818.964.6688

Circle 171 on Inquiry Card (RESELLERS: 172).

POWER to SHARE

with Printer Sharing Solutions from *Buffalo Products*

Now your work group can share expensive printing equipment. Each member of your team can have access to the maximum printing power of the whole group. Using Buffalo Products peripheral sharing devices, each PC can be connected to all of your output devices. Expensive, high-powered peripherals (like high performance laser printers and plotters) can be shared by everyone.



Advanced Features + High Quality + Low Cost = Industry Leader

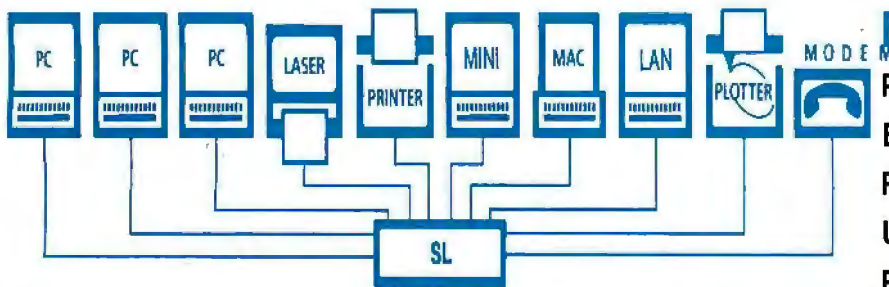

Buffalo Box Features:

- Pop-up Menu & Windows Option
- Easy Installation & Use
- Rapid Data Transfer
- User Upgradable Memory
- Reliable Automatic Switching
- No PC RAM Memory Required
- Toll-Free Application Consulting
- Toll-Free Technical Support
- 45-Day Money-Back Guarantee

Model	Ports	PCs/ Printers	Memory Available	Priced From
SL	6 Ser/4Par	Any Combination	256KB-4MB	\$495
SLP	8 Par/2 Ser	Any Combination	256KB-4MB	\$495
HXS	4 Serial	Any Combination	256KB-16MB	\$295
HXM	2 Ser/ 2 Par	Any Combination	256KB-16MB	\$295
HWP	5 Parallel	3/2, 4/1	256KB-16MB	\$295
HXP	4 Parallel	2/2, 3/1	256KB-16MB	\$245
HCP	2 Parallel	1/1	256KB-16MB	\$225
AS31	4 Parallel	3/1	None	\$175
AS41	5 Parallel	4/1	None	\$195
AS81S	9 Ser/ 1 Par	8/1	None	\$189

BUFFALO

**US and Canada Toll-Free
(800) 345-2356**

FAX (503) 585-4505
Buffalo Products, Inc.

2805 19th St. SE, Salem, OR 97302-1520

Get A Lode Of This.

Our Three-Way Guarantee Just Got Better.

The LodeStar Three-Way Personal Guarantee has always been one of the industry's most comprehensive. But now it just got better. Introducing The LodeStar Five-Way Personal Guarantee. Now, every LodeStar system is covered five ways to insure your complete satisfaction. And that should take a lode off your mind.

1. MONEY BACK GUARANTEE.

If you change your mind for any reason simply return your LodeStar system to us in original condition within 30 days of your receipt and we'll refund your money.

2. FREE LIFETIME TECHNICAL SUPPORT.

For as long as you own your system, we'll give you FAST, FREE unlimited technical advice and guidance from our expert staff. This includes any support needed to upgrade or modify your system.

3. FREE LIFETIME LABOR SUPPORT.

Although you will probably never need it, for as long as you own your system, it will be protected by our 100% labor warranty.

4. FREE 2-YEAR PARTS WARRANTY.

For a full two years after purchase, your LodeStar computer will be covered by our 100% parts warranty, with fast turn around on any replacements.

5. FREE 1-YEAR ON-SITE SERVICE.

For a full one year after purchase, you'll have the added security of our coast-to-coast FREE on-site service.

Modulass Upgradeables

Carry A Greater Lode In The Future

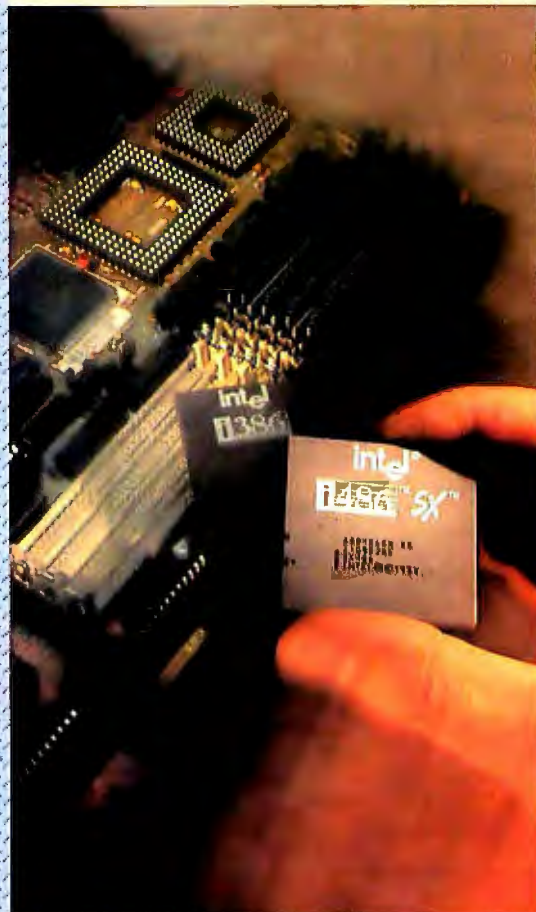

Easy and inexpensive upgrades are built right into your LodeStar computer. Unlike conventional modular upgradeable systems from other companies, you can upgrade your LodeStar system at a fraction of the cost—all the way from 386DX to 486SX or 486DX, at any clock speed.

Thanks to our unique non-proprietary Modulass Upgrade design, LodeStar systems can be upgraded by simply plugging in the new chip and oscillator that comes in their inexpensive upgrade kit. Another bright idea from LodeStar—it's just that simple!

Every LodeStar computer is fully loaded with value. This includes unsurpassed quality throughout. To make certain of this every system is individually pre-tested and burned-in for 72 hours prior to shipment. And of course, we stand behind our quality with our comprehensive Five-Way Personal Guarantee. You will see this quality all the way from our StarView SVGA Non-Interlaced Monitors with flicker-free image, to our own StarKey extended keyboards. And we pack in even extra value by pre-loading MS DOS 5.0 & Windows 3.0, as well as a Hi-Res 400 DPI serial mouse on every system. And our systems can be upgraded to include optional cache, RAM more hard disk capacity, larger monitor, and a host of other enhancements you may require. Add it all together - stellar performance, brilliant quality, and guarantee that outshines all others - and you've got LodeStar.



386 Systems

* 386 33MHz \$1989

Intel 80386/33 Processor
64K Cache RAM (Expandable to 256K)
4MB RAM (Expandable to 32MB)
125MB IDE Hard Drive with Cache
Teac 1.2MB 5.25" & 1.44MB 3.5" Drives
1MB SVGA Non-Interlaced Color Card
14" SVGA Non-Interlaced 1024x768
Flicker-Free Color Monitor
2 Serial, 1 Parallel, & 1 Game Port
MS DOS 5.0 & MS Windows 3.0
Starkey 102 Keyboard
Hi-Res Serial Mouse
Desktop CPU Case (Verticals optional)
Upgradeable to 40 MHz &
486sx 20, 486 33/50

386 40MHz \$2049

Case Options

Every LodeStar system comes with four C.P.U. Case options: The Desktop, or the Mini, Mid or Full Vertical Cases.

* 386 25MHz \$1839

Intel 80386/25 Processor
64K Cache RAM (Expandable to 256K)
4MB RAM (Expandable to 32MB)
85 MB IDE Hard Drive with Cache
Teac 1.2MB 5.25" & 1.44MB 3.5" Drives
1MB SVGA Non-Interlaced Color Card
14" SVGA Non-Interlaced 1024x768
Flicker-Free Color Monitor
2 Serial, 1 Parallel, & 1 Game Port
MS DOS 5.0 & MS Windows 3.0
Starkey 102 Keyboard
Hi-Res Serial Mouse
Desktop CPU Case (Verticals optional)
Upgradeable to 33/40 MHz &
486sx 20, 486 33/50

* 386sx 16MHz \$1299

Intel 80386SX/16 Processor
2MB RAM & 42 MB Hard Drive w/Cache
Teac 1.2MB 5.25" & 1.44MB 3.5" Drives
1MB SVGA Color Card
14" SVGA 1024x768 Color Monitor
2 Serial, 1 Parallel, & Game Port
MS DOS 5.0 & MS Windows 3.0
Starkey 102 Keyboard
Hi-Res Serial Mouse
Desktop CPU Case (Verticals optional)

386sx 25MHz \$1349

486 Systems

* 486 33MHz \$2399

Intel 80486/33 Processor w/8KB internal
Cache & Built-in Math Coprocessor
64K Cache RAM (Expandable to 256K)
4 MB RAM (Expandable to 32MB)
125MB IDE Hard Drive with Cache
Teac 1.2MB 5.25" & 1.44MB 3.5" Drives
1MB SVGA Non-Interlaced Color Card
14" SVGA 1024x768 Non-Interlaced
Flicker-Free Color Monitor
2 Serial, 1 Parallel, & Game Port
MS DOS 5.0 & MS Windows 3.0
Starkey 102 Keyboard
Hi-Res Serial Mouse
Mid-Vertical or Desktop CPU Case
Upgradeable to 50MHz

486 50MHz \$3279

* 486sx 20MHz \$2169

Intel 80486sx/20 Processor
64K Cache RAM (Expandable to 256K)
4 MB RAM (Expandable to 32MB)
125MB IDE Hard Drive with Cache
Teac 1.2MB 5.25" & 1.44MB 3.5" Drives
1MB SVGA Non-Interlaced Color Card
14" SVGA 1024x768 Non-Interlaced
Flicker-Free Color Monitor
2 Serial, 1 Parallel, & Game Port
MS DOS 5.0 & MS Windows 3.0
Starkey 102 Keyboard
Hi-Res Serial Mouse
Mid-Vertical or Desktop CPU Case
Upgradeable to 33/50MHz

*Mid & Full Verticals maybe additional on some systems.

1.800.875.7568

The right tool for the job. That's what you want. A computer that's powerful enough to handle your needs today, and flexible enough to anticipate your need tomorrow. LodeStar has that computer.

At LodeStar, our expert customer consultants are here to guide you to the right system for your needs. Call for a free consultation at 1-800-875-7568. LodeStar can even custom design a solution around your requirements. And once you've ordered your LodeStar system, you can expect shipment within 48 hours. No one else can offer you the extraordinary combination of quality, service and support of LodeStar. Let LodeStar pack you Five-Way Personal Guarantee Certificate in a box filled with a system built for you.



18539 East Gale Ave.
City of Industry,
California, 91784
Tel: 1.818.810.3818
Tech Support:
1.800.875.7569
Fax: 1.818.810.5928

GOVERNMENT, SCHOOLS AND CORPORATE PURCHASE ORDERS WELCOME. All prices and specifications subject to change without notice. 2-Year Parts Warranty applies to LodeStar products only. Money Back Guarantee does not include shipping & handling, and all returns must be shipped pre-paid & in resalable condition. Please call to confirm all warranty details. Photography is for illustration only. No surcharge on VISA, MasterCard, & Discover. 2% cash discount on all Pre-Paid systems. Purchase orders are accepted on approved credit. California orders add 8 1/4% sales tax. All product names, trademarks and registered trademarks are the property of their respective companies. For more written information, please call for our FREE product catalog.

Circle 177 on Inquiry Card



CONTROL UP TO **96** PC FILE SERVERS WITH **1** KEYBOARD AND MONITOR USING...

COMMANDER

by cybex

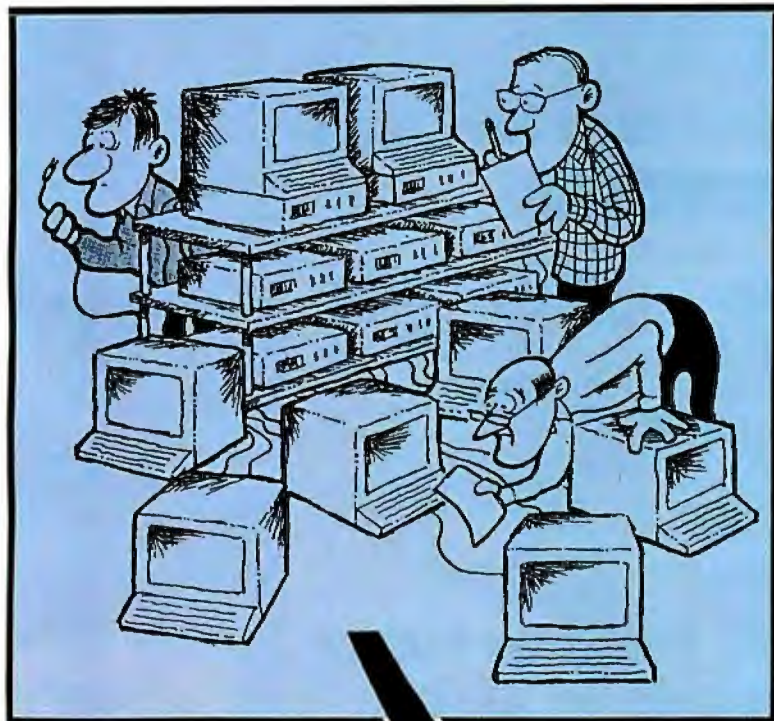

- No external power
- "One-Touch" selection
- Mix PC, PC/XT, PC/AT and PS/2
- "AutoBoot" Feature boots attached computers without operator intervention after power failure
- Shows PC power status
- Mouse support available

- TTL (MDA, CGA, EGA) up to 600 feet away
- VGA up to 400 feet
- Each unit accommodates from 2 to 8 PCs
- Up to 12 units can be cascaded
- Mounting kit available for 19" rack installation

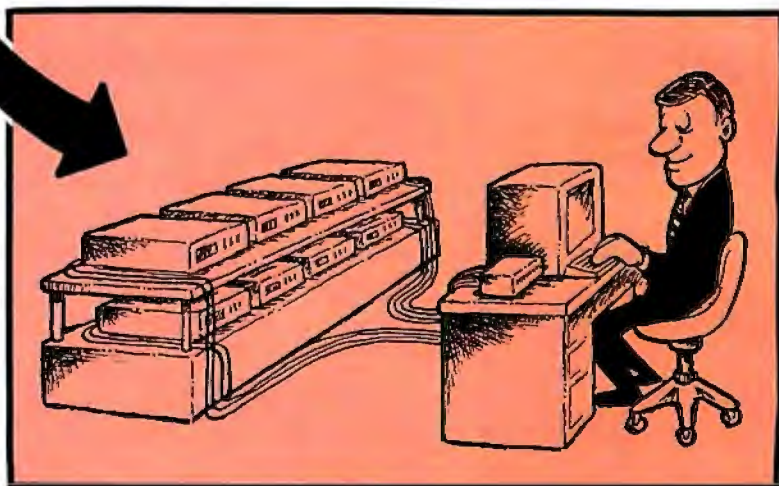

PC, C / XT, AT and PS are trademarks of International Business Machines Corp.

Dealer Program Available

Cybex Corporation
2800 H Bob Wallace Ave.
Huntsville, Alabama 35805
(205) 534-0011
Fax (205) 534-0010

SmartCacheTM Plus: the grow-as-you-go approach to SCSI controllers

START WITH THE BEST...

DPT's entry level SmartCache Plus board offers unrivaled price/performance for single-user systems. It features ISA or EISA bus mastering, and universal SCSI disk compatibility for all PC operating systems. Smart Drive software supports SCSI 2 peripherals like tape and optical drives.

NOW ADD CACHING!

Get DPT's award-winning caching technology in a plug-in module! Move up to disk caching speed without investing in a new controller. With an integral 512K cache, the module provides up to 5X performance gains for workstations, power users, and small multiuser systems.

ADD MORE USERS, ADD MORE CACHE!

Plug in a 2 MB or 4 MB memory module and accommodate up to 18 users from a single card slot. Ideal for medium-sized networks or multiuser systems.

HOW ABOUT DISK MIRRORING?

DPT's SmartCache mirroring module provides 100% disk fault tolerance by simultaneously writing all data to a second "mirrored" drive. No more data loss or costly system down-time due to disk failures. And unlike software mirroring schemes, fault tolerance is achieved with no performance penalties.

PLUS STILL MORE CACHE, AND THEN SOME...

Cable over to DPT's 4 MB Cache Expansion Card, then grow your system to 16 MB by adding more plug-in memory modules—enough power for 64-plus users!

DPT has your solution—no matter how you grow. Performance, compatibility and upgradability make SmartCache Plus the only SCSI controller you'll ever need. For details, contact Distributed Processing Technology, 140 Candace Drive, Maitland, FL 32751. Phone (407) 830-5522; FAX (407) 260-5366.

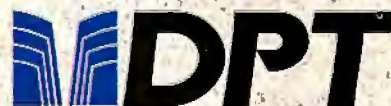

DPT

Circle 234 on Inquiry Card (RESELLERS: 235).

It's not only the memory that makes the difference, it's "The Source!"

IBM MEMORY



PS/1	2MB	IBM PN N/A	\$119
PS/2 330/286, 1497259	2MB Kit	30F5360	\$109
PS/2 355X/LS, 40SX, 50Z, 55SX/LS, 65SX/LS, 70	1MB	6450603	\$59
	2MB	6450604	\$119
PS/2 70-A21; A61; B21; B61	2MB	6450608	\$129
PS/2 355X/LS, 40SX, 55SX/LS, 65SX/LS, 34F30XX	4MB	34F2933	\$269
PS/2 355X/LS, 40SX	8MB	6450129	\$589
PS/2 575X, 90, 95	8MB	6450130	\$509
PS/2 80-141	1MB	6450375	\$79
PS/2 80-111/311	2MB	6450379	\$139
PS/2 90, 95 and P75 (Install in pairs)	2MB	6450902	\$119
	4MB	6450128	\$209
Expansion boards for all models 50 and 60	2-8MB w/2MB	1497259	\$319
	2-16MB w/2M	6450609	\$339
Expansion boards for all models 70 and 80	2-14MB w/2M	34F3077	\$349
	4-16MB w/4M	34F3011	\$459

NEC MEMORY

Powermate SX			
2MB Brd.	APC-H855	\$499	
4MB Brd.	APC-H853	\$729	
Powermate SX Plus			
1-2MB Brd.	APC-H850E	\$239	
4-8MB Brd.	APC-852E	\$629	
Powermate SX/20			
2MB CPU	OP-410-8101	\$199	
2MB Brd.	OP-410-8102	\$239	
Powermate 386/20			
2MB	APC-H655E	\$389	
Powermate 386/25			
2MB	APC-H655X	\$389	
Powermate 386/25S			
2MB Kit	OP-410-5201	\$199	

HP MEMORY

Vectra QS/16S; 20PC, RS/20PC; 25PC, 20C			
1MB Kit	D15401/1640A	\$69	
4MB Kit	D15421/1642A	\$199	
Vectra 386/16M, 386/20M			
2MB	D2406A	\$159	
8MB	D2404A	\$609	
Vectra 486 PC (Install in Pairs)			
1MB	D2150A	\$69	
4MB	D2151A	\$299	
Vectra 386/25, 486/25T, 33T (Install in Pairs)			
2MB	D2381A	\$129	
Vectra 486PC and 386/25 PC			
8MB	D2152A	\$549	

Please call for any item not listed.

SX/NOW! PROCESSOR UPGRADE

Kingston Technology Corp.'s SX-Now!
is the undisputed performance champ.

-PC Magazine October 29, 1991

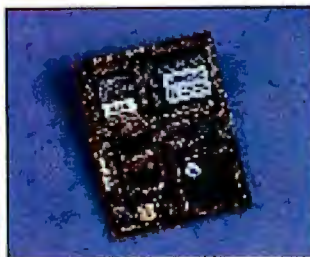

Landmark Speed Test (1.1)

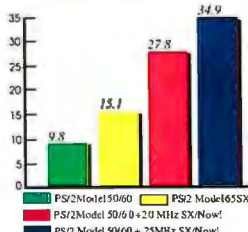

Don't replace your system...

Upgrade your 286 to a 386SX with Kingston's SX/Now!

SX/Now! 80386SX Processor features:

- ✓ Available in 20 or 25MHz
- ✓ 16 Kbytes of Cache Memory
- ✓ Onboard High Speed Clock
- ✓ Requires No Expansion Slot
- ✓ 80387SX Co-Processor Socket
- ✓ 5-Year Warranty

No available for:

- ✓ IBM PS/2 25/286, 30/286, 50, 50Z, 60
- ✓ Original IBM AT
- ✓ AST Premium 286 and Bravo 286
- ✓ Hewlett-Packard ES286/12

Kingston
TECHNOLOGY CORPORATION

SX/Now! provides true multitasking and background operation for Windows 3.0, OS/2, and 386 specific software. Improves system performance up to 350%!

SX/Now! 20MHz Accelerator\$439

SX/Now! 25MHz Accelerator\$539

PRINTER MEMORY

Hewlett-Packard LaserJet IIP, III, IIIP, IID			
2MB	33475B	\$125	
4MB	33477B	\$199	
Hewlett-Packard LaserJet II and IID			
2MB	33444B	\$125	
4MB	33445B	\$195	
Hewlett-Packard DeskJet 500 and Plus			
256K	22707B	\$99	
IBM Laser 4019 and 4019e			
2MB	1039137	\$149	
3.5MB	1038675	\$219	
IBM Laser 4029 All Models			
2MB	1183334	\$179	
4MB	1183335	\$359	
Canon LBP-4			
2MB	PN N/A	\$249	
Brother HL-8, 8E			
2MB	MB-820	\$199	
Panasonic 4450I and 4420			
2MB	KX-P41	\$149	
4MB	PN N/A	\$239	
Toshiba Page Laser 6			
4MB	LS6-NB0100	\$219	
Okidata 400			
1MB	70014701	\$109	
2MB	OKI PNN/A	\$149	
Texas Instruments MicroLaser and XL			
1MB	2555739-0001	\$79	
Epson EPL 6000			
2MB	IBS401	\$149	

SIMM / DRAM

SIMMS AND SIPPS	DRAM CHIPS
4MX9-80\$169	1X1-80\$4.50
1MX9-80\$48	256X4-80\$5.00
256X9-80\$15	256X1-80\$1.80

COMPAQ MEMORY

DeskPro 386-20, 20E and 25			
1MB	113131-001	\$89	
4MB	113132-001	\$219	
DeskPro 386S/16			
1MB	113646-001	\$89	
4MB	112534-001	\$219	
DeskPro 286N, 386N and 386SX/20			
1MB	118688-001	\$69	
2MB	118689-001	\$119	
4MB	118690-001	\$269	
DeskPro 386-33, 486-33 and SystemPro			
OK Board	116569-001	\$229	
2MB	115144-001	\$129	
8MB	115661-001	\$419	
DeskPro 386-20e and 25e			
1MB Board	113644-001	\$139	
4MB Board	113645-001	\$309	
DeskPro 386S			
1MB Board	113633-001	\$139	
4MB Board	113634-001	\$329	

AST MEMORY

Premium 386C, 386-16			
4MB Kit	500510-008	\$189	
Premium 386C, 386-20			
4MB Kit	500510-004	\$249	
Bravo 386-SX, WS/286, 386			
2MB Kit	500510-002	\$99	
4MB Kit	500510-008	\$189	
8MB Kit	500824-001	\$389	
Premium 386/25, 33, Premium II 386SX/16; 20			
1MB w/WPB	500780-003	\$69	
All Premium and Bravo 486 Models			
2MB w/WPB	500718-004	\$129	
8MB w/WPB	500780-001	\$459	
Premium II 386SX/20 and 386SX/16			
4MB w/WPB	500780-004	\$229	

LAPTOP MEMORY



AST			
Executive Notebook	1MB	\$79	
	4MB	\$219	
COMPAQ			
Portable LTE386S/20	1MB	\$179	
	4MB	\$379	
Portable LTE 286	1MB	\$89	
	4MB	\$219	
SLT-286	1MB	\$129	
	4MB	\$449	
SLT-386	1MB	\$129	
	4MB	\$399	
IBM			
L40SX laptop	2MB	\$129	
	4MB	\$219	
	8MB	\$449	
TOSHIBA			
T1000SE/LE/XE, T2000SX	2MB	\$229	
	4MB	\$359	
T1000LE, T2000SX	8MB	\$789	
	2MB	\$229	
	4MB	\$359	
	8MB	\$789	
T1200XE, T1600, T3100E	2MB	\$129	
T3100SX, T3200SX, SXC	2MB	\$129	
	4MB	\$229	
T3200	3MB	\$229	
T5100	2MB	\$129	
T5200, T5200C, T8500	2MB	\$129	
	8MB	\$469	
NEC			
Powermate Port. SX	2MB	\$399	
	8MB	\$1399	
ProSpeed 286, 386SX16	1MB	\$129	
	4MB	\$399	
ProSpeed SX20	1MB	\$159	
	4MB	\$449	
ZENITH			
MastersPort SL	2MB	\$209	
MastersPort 386SX	2MB	\$209	
S.S. SX, 286E, SlimPort	2MB	\$169	
SuperSport SX	2MB	\$169	
SuperSport 286E, 386E	1MB kit	\$119	
SuperSport 286E, SlimPort	4MB	\$449	
TurboSport 386, 386E	1MB	\$169	

ZENITH MEMORY

Zenith 486/33ET			
4MB Kit	ZA-4200-M2	\$293	
16MB Kit	ZA-4200-M8	\$1279	
Zenith Z-386/20/25/33 and 33E			
1MB	ZA36/3800ME	\$69	
4MB	ZA3800MK	\$299	

EXPANSION BOARDS

B o o t a m A P i u s			
Up to 8MB for any AT or 16 bit compatible machines running up to 33MHz. Offers all types of memory, provides a maximum of 8MB LIM/EMS 4.0.			
2MB with DRAM or SIMM\$ 1 9			

We also stock memory for Acer, ALR, Apple, Arche Technologies, AT&T, Austin, Bondwell, Chinn, Clitzen, Commodore, CompuAdd, DataWorld, Dell, DTK, Everex, Gateway, GRID, Hyundai, Intel, Leading Edge, Magnavox, Micro Express, Midern, Mips, Mitsubishi, NCR, NeXT, Northgate, Olivetti, Packard Bell, PC Brand, Poquel, Samsung, Silicon Graphics, Smith Corona, Swan, Tandy, Unisys, Wang, Wyse, Zeos and Others.

PRICE, QUALITY, AND SUPPORT

• Same Day Shipping • Free Technical Support • Overnight and Saturday Delivery Available • All Products User Installable • No Surcharge on Visa or Mastercard • APO/FPO/International Orders Welcome • Purchase Orders Accepted from Gov't, Universities, and Qualified Firms •



DELIVERY GUARANTEED

Follow your package every step of the way with 3 day international delivery via Federal Express, UPS, or DHL. Fast, inexpensive, dependable delivery anywhere in the world! Information in tracking shipments is available at your request.

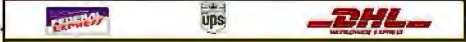

1-714-588-9866

BUSINESS HOURS: Monday - Friday 8AM - 5PM

1-800-535-5892

1-714-588-9872

FAX YOUR ORDERS 24 HOURS A DAY

Mail Orders to: FIRST SOURCE INTERNATIONAL, INC. 36 ARGONAUT, STE. 140 ALISO VIEJO, CA 92656

Terms and Conditions: All products are third party and manufacturers part numbers are for your convenience. All products carry a full manufacturer's warranty. All products are guaranteed 100% compatible at your money back. All freight charges are non-refundable. A 20% restocking fee will be charged on all non defective returns, unopened, undamaged and/or canceled orders. All items must be returned within 15 days with original documentation and packaging. Returned Merchandise Authorization number is required. Prices and availability are subject to change without notice. Minimum order of \$50. All purchase prices are at the time of order or less. First Source International cannot be responsible for errors in typography or photography. We will beat any advertised price valid only on identical brands, offer not good for SIMMs or DRAM. All trademarks and registered trademarks are of their respective companies.

tote-a-lap

"experts in portable intelligence"

PRICES CONTINUE TO DIVE SO PLEASE CALL FOR OUR MOST CURRENT PRICES

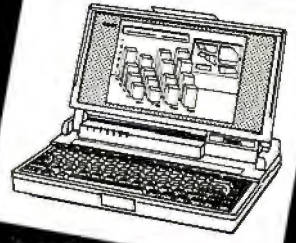

TOSHIBA MEMORY

For T1000SE, T1000LE, T1000XE, T2000, T2000SX, T2000SX, T2200SX, T3300SL, T4400SX

1 Mb	\$98
1.5Mb	\$128
2 Mb	\$158
4 Mb	\$298
8 Mb	\$498

TOSHIBA MODELS ON SALE

2400B1 n t eModeln f oTr100, T1 00, T1 20W 600 731 007 3 1 00p3 1 00S, T 200S XT, 3200SX CT, 500, T5200, and T5200C

\$78

LAPTOP NOTEBOOKS ON SALE

AST PREMIUM EXEC 386SX/25C	80MB WITH 8MB RAM	\$4,238
AST PREMIUM EXEC 386SX/25C	80MB WITH 8MB RAM	\$4,128
AST PREMIUM EXEC 386SX/25	80MB WITH 8MB RAM	\$2,698
AST PREMIUM EXEC 386SX/25	60MB WITH 8MB RAM	\$2,448
AST PREMIUM EXEC 386SX/20	60MB WITH 8MB RAM	\$2,328
AST PREMIUM EXEC 386SX/20	40MB WITH 8MB RAM	\$2,078
EVEREX TEMPO LX 386SX/20	60MB WITH 5MB RAM	\$2,318
EVEREX TEMPO LX 386SX/20	40MB WITH 5MB RAM	\$2,148
SHARP PC-6661	60MB WITH 6 MB RAM	\$2,218
SHARP PC-6641	40MB WITH 6 MB RAM	\$2,098
SHARP PC-6781/PC6881	80MB WITH 8MB RAM	\$CALL
TEXAS INSTRUMENTS TM2000	20MB WITH 3MB RAM	\$1,158
TEXAS INSTRUMENTS TM2000	40MB WITH 3MB RAM	\$1,468
TEXAS INSTRUMENTS TM3000	WINSX 80MB/6MB RAM	\$3,178
TEXAS INSTRUMENTS TM3000	WINSX 60MB/6MB RAM	\$2,958
TEXAS INSTRUMENTS TM3000	60MB WITH 6MB RAM	\$2,668
TEXAS INSTRUMENTS TM3000	40MB WITH 6MB RAM	\$2,448
TEXAS INSTRUMENTS TM3000	30MB WITH 6MB RAM	\$2,418
TEXAS INSTRUMENTS TM3000	20MB WITH 6MB RAM	\$2,258
ZENITH MASTERSPORT 386SX	60MB WITH 4MB RAM	\$2,828

UPGRADED TOSHIBA BOOKS ON SALE

T5200C	200MB WITH 14MB RAM	\$6,188
T5200	200MB WITH 14MB RAM	\$3,868
T5200	100MB WITH 14MB RAM	\$3,598
T5100	100MB WITH 4MB RAM	\$1,978
T5100	40MB WITH 4MB RAM	\$1,598
T4400SX	85MB GAS PLASMA WITH 10MB RAM	\$CALL
T4400SX	85MB LCD WITH 10MB RAM	\$CALL
T3300SL	85MB WITH 10MB RAM	\$CALL
T3200SXC	120MB WITH 13MB RAM	\$6,288
T3200SX	120MB WITH 13MB RAM	\$3,268
T3200SX	40MB WITH 13MB RAM	\$2,898
T3100SX	80MB WITH 13MB RAM	\$2,958
T2200SX	60MB WITH 10MB RAM	\$3,768
T2200SX	40MB WITH 10MB RAM	\$3,538
T2000SX	60MB WITH 10MB RAM	\$2,998
T2000SX	40MB WITH 10MB RAM	\$2,758
T2000SX	60MB WITH 9MB RAM	\$2,758
T2000SX	40MB WITH 9MB RAM	\$2,528
T2000SX	20MB WITH 9MB RAM	\$CALL
T2000	40MB WITH 9MB RAM	\$2,518
T1600	40MB WITH 5MB RAM	\$1,738
T1600	20MB WITH 5MB RAM	\$1,338
T1200XE	40MB WITH 5MB RAM	\$1,968
T1000LE	20MB WITH 9MB RAM	\$1,898

MORE SPECIALS

SHARP PC-6340	\$CALL
CONNER CP-2024 20MB HARD DRIVE	\$128
NEC MULTISPEED 2400B INTERNAL MODEM	\$78
SHARP PC-6647/TI TM3000 60MB HARD DRIVE	\$498
TOSHIBA T1200XE 40 MB HARD DRIVE	\$468
TOSHIBA T5200 200 MB HARD DRIVE	\$748

UPGRADE TODAY AND SAVE!

TOSHIBA T1200XE/T5100 2MB UPGRADE \$98

APPLE POWERBOOK 2/4/6MB UPGRADE	\$128/\$248/\$328
APPLE QUADRA 16MB UPGRADE	\$698
AST PREMIUM EXEC 1MB/4MB UPGRADE	\$48/\$168
COMMODORE CLT286/386 2MB UPGRADE	\$128
COMPAQ LTE/386s 4MB UPGRADE	\$288
COMPUADD COMPANION/SX 2MB/4MB UPGRADE	\$88/\$178
EVEREX TEMPO LX 2MB/4MB UPGRADE	\$128/\$228
GRID 1720/1750 2MB/4MB UPGRADE	\$128/\$228
HP 95LX PALMTOP 512K/1MB/2MB UPGRADE	\$228/\$328/\$668
IBM PS2 140SX 2MB/4MB/8MB UPGRADE	\$128/\$198/\$378
NCR 3125 512K/1MB UPGRADE	\$228/\$328
PANASONIC CF170 1MB UPGRADE	\$68
PANASONIC CF270/370 2MB UPGRADE	\$128
PANASONIC CF270/370 4MB UPGRADE	\$228
POQUET PALMTOP 512K/1MB UPGRADE	\$228/\$328
SANYO MBC-17NB/18NB 2MB UPGRADE	\$128
SHARP PC-6641/TI TM3000 2MB/4MB UPGRADE	\$88/\$178
TANDY 2810HD/3810HD 2MB/4MB UPGRADE	\$128/\$248
TOSHIBA T3100 & T3100/20 2MB UPGRADE	\$268
TOSHIBA T3100SX 4MB UPGRADE (1 SLOT)	\$178
TOSHIBA T3200 3MB UPGRADE	\$168
TOSHIBA T5200 2MB/8MB UPGRADE	\$98/\$398
ZENITH MASTERSPORT 386SX/386SX 2MB UPGRADE	\$128
ZEOS 286/386SX NOTEBOOK 2MB UPGRADE	\$128

LASER PRIMARY MEMORY

APPLE LASERWRITER II/NTX 1MB MEMORY UPGRADE	\$58
APPLE LASERWRITER II/NTX 4MB MEMORY UPGRADE	\$168
EPSON EPL-7000 2MB MEMORY UPGRADE	\$128
EPSON EPL-7000 3MB MEMORY UPGRADE	\$178
FACIT P8010 2MB MEMORY UPGRADE	\$138
FACIT P8010 3.5MB MEMORY UPGRADE	\$198
HP II/III 2MB MEMORY UPGRADE	\$118
HP II/III 4MB MEMORY UPGRADE	\$198
HP IIP/IIIP/II/III 2MB MEMORY UPGRADE	\$108
HP IIP/IIIP/II/III 4MB MEMORY UPGRADE	\$148
HP IIP/IIIP/II/III 4MB MEMORY UPGRADE	\$178
IBM/LEXMARK 4019/4019E 2MB MEMORY UPGRADE	\$138
IBM/LEXMARK 4019/4019E 3.5MB MEMORY UPGRADE	\$198
OKIDATA OKILASER 400 2MB MEMORY UPGRADE	\$118
OKIDATA OKILASER 800/820 2MB MEMORY UPGRADE	\$118
OKIDATA OKILASER 800/820 3MB MEMORY UPGRADE	\$158
OKIDATA OKILASER 800/820 4MB MEMORY UPGRADE	\$198
PANASONIC KX-P4420/KX-P4450 2MB MEMORY UPGRADE	\$118
PANASONIC KX-P4420/KX-P4450 3MB MEMORY UPGRADE	\$158
PANASONIC KX-P4420/KX-P4450 4MB MEMORY UPGRADE	\$188
QMS PS410 2MB MEMORY UPGRADE	\$128
QMS PS410 3MB MEMORY UPGRADE	\$168
QMS PS410 4MB MEMORY UPGRADE	\$198
QMS PS815/PS825 2MB MEMORY UPGRADE	\$158
QMS PS815/PS825 4MB MEMORY UPGRADE	\$238
QMS PS815/PS825 6MB MEMORY UPGRADE	\$308
SHARP JX-9500PS POSTSCRIPT 1MB MEMORY UPGRADE	\$68
SHARP JX-9500PS POSTSCRIPT 2MB MEMORY UPGRADE	\$128
TI MICROLASER PS17P/35S, MICROLASER XL 1MB UPGRADE	\$68

ABSOLUTE INSALES TODOMESTRISSELLERS

Some prices may reflect cash discounts.
Not responsible for typographical errors.

tote-a-lap

550 Pilgrim Dr. Suite F ■ Foster City, CA 94404

5.25" 1.2 MB
EXTERNAL DRIVE
FOR ALL
TOSHIBA LAPTOPS
JUST

\$168

NEW!

60 MB HARD
DRIVE UPGRADE
FOR

GRID 1720

PANASONIC CF-270

TANDY 2810HD

\$648

SHARP PC-6220

TI TRAVELMATE
TM2000

COMPUADD
COMPANION

**MEMORY
UPGRADE**

1MB...\$98

2MB...\$188

NEW!

40 MB HARD
DRIVE UPGRADE
FOR

SHARP PC6220

TI TRAVELMATE
TM2000

COMPUADD
COMPANION

\$548

ALL MEMORY
UPGRADES COME
WITH A LIFETIME
WARRANTY &
A 48-HOUR
EXCHANGE
GUARANTEE!

SE
HABLA
ESPAÑOL

Pregunte por Hector

**1-800-9-LAPTOP
(1-800-952-7867)**

PHONE: (415) 578-1901

FAX: (415) 578-1914



JDR Microdevices®

2233 Samaritan Drive, San Jose, CA 95124

Serving you since 1979

BUY WITH CONFIDENCE FROM JDR!

- 30-DAY MONEY BACK GUARANTEE
- 1 YEAR WARRANTY
- TOLL-FREE TECH SUPPORT



CALL FOR YOUR FREE CATALOG TODAY!

FOR PC'S, MONITORS, DISK DRIVES, KEYBOARDS, MODEMS, CABLES, CONNECTORS, SOFTWARE, ICS, PROGRAMMING PRODUCTS, TEST EQUIPMENT, COMPONENTS & MORE!



INTERFACE CARDS

16-BIT IDE MULTI I/O

\$69.95

- 286/386/486 COMPATIBLE
- SUPPORTS 2 IDE HARD & 2 FLOPPY DRIVES
- TWO SERIAL, ONE PARALLEL & ONE GAME PORT

MCT-IDEIO	\$69.95
MCT-IDEFH IDE HARD/FLOPPY CARD	\$29.95
MCT-IO MULTI I/O CARD FOR 8088 SYSTEMS	\$59.95
MCT-AIO 16-BIT SERIAL/PARALLEL/GAME PORT	\$49.95
MCT-EEMS 16-BIT EEMS CARD	\$149.95
SIMPLY-RAM 8MB SIMM MEMORY CARD (OK)	\$199.95

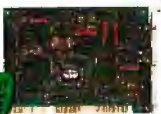

Seagate

HARD DRIVES 89MB \$299

IDE	3-1/2"	ST-351A	44.7MB	28MS	\$199
IDE	3-1/2"	ST-3096A	89.1MB	16MS	\$359
IDE	3-1/2"	ST-3144A	131MB	16MS	\$459
IDE	5-1/4"	ST-2274A	241MB	16MS	\$1195
IDE	5-1/4"	ST-2383A	338MB	16MS	\$1295
IDE	3-1/2"	ST-1480A	426MB	14MS	\$1595

NOTE: ST-MHW REQUIRED TO MOUNT IN 5-1/4" SLOT \$9.95

FLOPPY DRIVES

FDD-1.44X	1.44MB 3.5" FLOPPY - BLACK	\$79.95
FDD-1.44A	1.44MB 3.5" FLOPPY - BEIGE	\$79.95
FDD-1.2	5.25" DOUBLE-SIDED HD 1.2MB	\$89.95
FDD-55GFV	5.25" TEAC DOUBLE-SIDED HD 1.2MB	\$99.95
FDD-360	5.25" DOUBLE-SIDED DD 360K	\$69.95

BREADBOARD ON-A-CARD

- 8088 CARD ACCESSES ALL 62 I/O SIGNAL CONNECTIONS;
- 16-BIT CARD ACCESSES 96 • ACCEPTS UP TO 24 14-PIN IC'S

PDS-600 8-BIT CARD \$49.95

PDS-610 16-BIT CARD VERSION \$59.95

PROTOTYPE CARDS

- W/SILK-SCREENED LEGENDS

JDR-PR2 8-BIT WITH I/O DECODE LAYOUT \$29.95

JDR-PR10 16-BIT WITH I/O DECODE LAYOUT \$34.95

UNIVERSAL PROGRAMMER/TESTER

- PROGRAMS EPROMS, EEPROMS, PALs, BI-POLAR PROMS, 8743 & 8751 SERIES, 16V8 & 20V8 GALs • TESTS TTL, CMOS, DYNAMIC & STATIC RAMS

MOD-MUP REQUIRES HOST ADAPTOR BELOW \$499.95

EPROM PROGRAMMING MODULES

- PROGRAMS 24-32 PIN EPROMS, CMOS EPROMS & EEPROMS, 16K TO 1024K • HEX TO OBJ CONVERTER

MOD-MEP REQUIRES HOST ADAPTOR CARD \$119.95

MOD-MEP-4 4-EPROM UNIT \$169.95

MOD-MAC HOST ADAPTOR CARD \$29.95

POST CODE DISPLAY CARD

READ DISPLAY AND CHECK MANUAL FOR POWER-ON SELF-TEST CODE

- 286/386/486 COMPATIBLE
- WORKS WHEN SOFTWARE WON'T EVEN BOOT YOUR PC

PCODE \$49.95



1024 X 768 VGA CARD \$149.95

- 8/16-BIT 8088 & 286/386/486 COMPATIBLE
- 1024 X 768 IN 256 COLORS (REQUIRES 1MB)
- 800 X 600 IN 256 COLORS
- 512K VIDEO RAM EXPANDABLE TO 1MB
- ANALOG OR MULTISYNCH MONITOR SUPPORT

MCT-VGA-1024+ 1024 X 768/256 COLORS \$149.95

MCT-VGA-16 8/16-BIT VGA CARD \$49.95



1024 x 768 \$349.95 VGA MONITOR

- 1:1 ASPECT RATIO: 0.28 DOT PITCH
- 14" DIAGONAL SCREEN
- COMPATIBLE WITH ALL VGA ADAPTORS

VGA-MON-1024 \$349.95

VGA-MON-1024N NON-INTERLACED VERSION \$479.95

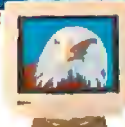

1024 X 768 \$499.95 VGA PACKAGE

- 8088 & 286/386/486 COMPATIBLE CARD & 1024 X 768 INTER-LACED MONITOR
- 1:1 ASPECT RATIO: 0.28 DOT PITCH

VGA-PKG-1024+ \$499.95

VGA-PKG 640 X 480 VGA PACKAGE \$389.95



101-KEY \$49.95

BTC-5339	\$49.95
FC-3001	101-KEY ENHANCED WITH CALCULATOR	\$69.95
K103-A	101-KEY ENHANCED WITH CLICK	\$84.95

3-BUTTON MOUSE

- ACCURACY 290 - 1450 DPI
- MICROSOFT & MOUSE SYSTEMS COMPATIBILITY MODES
- OPTO-MECHANICAL DESIGN
- WINDOWS 3.0 COMPATIBLE

JDR-MOUSE-3 \$14.95



DYNAMIC RAM

PART #	SIZE	SPEED	TYPE	PRICE
41256-100	262144x1	100ns	DIP	1.99
41256-80	262144x1	80ns	DIP	2.19
41256-60	262144x1	60ns	DIP	2.59
41256-80	262144x4	80ns	DIP	7.95
1MB-100	1048576x1	100ns	DIP	5.49
1MB-80	1048576x1	80ns	DIP	5.99
1MB-60	1048576x1	60ns	DIP	6.99
41256A9B-80	256K x 9	80ns	SIMM	21.95
41256A9B-60	256K x 9	60ns	SIMM	25.95
421000A9B-10	1MB x 9	100ns	SIMM	49.95
421000A9B-80	1MB x 9	80ns	SIMM	54.95
421000A9B-60	1MB x 9	60ns	SIMM	64.95
424000A9B-80	4MB x 9	80ns	SIMM	199.95
424000A9B-60	4MB x 9	60ns	SIMM	249.95

MATH CO-PROCESSORS

MANUAL, SOFTWARE GUIDE & 5 YEAR WARRANTY

PART #	SPEED	PRICE	PART #	SPEED	PRICE
8087	5 MHz	89.95	80287-XLT	12 MHz	94.95
8087-2	8 MHz	129.95	80387-DXP	33 MHz	209.95
8087-1	10 MHz	169.95	80387-SX	33 MHz	129.95
80287-XL	12 MHz	94.95	80387-SX20	20 MHz	149.95
83087-16	16 MHz	199.95	83087-40	40 MHz	239.95
83087-20	20 MHz	209.95	83587-16(SX)	16 MHz	129.95
83087-25	25 MHz	219.95	83587-20(SX)	20 MHz	149.95
83087-3333	33 MHz	229.95	83587-25(SX)	25 MHz	159.95
2C87-8	8 MHz	79.95	2C87-12	12 MHz	99.95
2C87-10	10 MHz	89.95	2C87-20	20 MHz	139.95

MAXIMIZE CO-PROCESSOR SPEED

OUR "2ND STAGE" ALLOWS 10 & 20MHZ CO-PROCESSORS TO RUN AT FULL SPEED IN THE SLOWEST 286 SYSTEMS

2ND-STAGE FOR 10/20 MHZ 80287'S \$29.95

MOTHERBOARDS

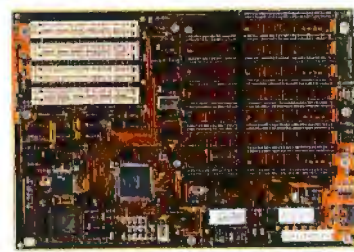

16MHz MINI 386-SX \$299.95

- NORTON SI 11.1 • LANDMARK AT SPEED 20.0

- EXPANDABLE TO 16MB ON-BOARD • AMI BIOS • SIX 16-BIT AND TWO 8-BIT SLOTS • CHIPS & TECHNOLOGY CHIPSET • SOCKET FOR 80387-SX CO-PROCESSOR
- 8.5" X 13" SIZE FITS MINI-286 AND FULL-SIZE 286 CASES

MCT-M386SX \$299.95

MCT-M386SX-20 20MHZ MINI 386-SX \$349.95

MCT-M386-25 25MHZ MINI 386 \$499.95

MCT-C386-33 MINI-SIZE 33MHZ CACHE 386 \$699.00

MCT-C386-40 MINI-SIZE 40MHZ CACHE 386 \$899.00

MCT-M486-33 MINI 33MHZ CACHE 486 \$1295.00

MCT-M286-16 MINI 16MHZ 286 \$199.95

MCT-M286-12 MINI 12MHZ 286 \$179.95

MCT-TURBO-10 10/4.77MHZ 8088 \$69.95

UPRIGHT CASE \$99.95

- FOR STD., FULL AND MINI-MOTHERBOARDS
- MOUNTS FOR 3 FLOPPY AND 4 HARD DRIVES
- TURBO AND RESET SWITCHES
- SPEED DISPLAY, POWER, DISK LEDS

CASE-100A \$99.95

PS-250TW 250W POWER SUPPLY \$129.95

PS-300TW 300W POWER SUPPLY \$149.95

POWER SUPPLIES ARE U.L. APPROVED

MORE CASES...

CASE-70 FULL-SIZE 286 STYLE CASE \$89.95

CASE-120 MINI-UPRIGHT W/200W P.S. \$199.95

CASE-JR MINI FLIP-TOP W/200W P.S. \$149.95

CASE-50 MINI-SIZE 286 STYLE CASE \$59.95



POWER SUPPLIES

- U.L. APPROVED • 110/220V.50/60HZ

PS-150 8088 150 WATT \$69.95

PS-200X 8088 200 WATT \$89.95

PS-200 286/386/486 200 WATT \$89.95

PS-250 286/386/486 250 WATT \$129.95

PS-300 286/386/486 300 WATT \$149.95

PS-250TW 286/386/486 250W, EXTERNAL SWITCH, \$129.95

PS-300TW 286/386/486 300W, EXTERNAL SWITCH, \$149.95



2400 BAUD \$49.95 MODEM

- 2400/1200/300 BPS INTERNAL DATA MODEM • FULL HAYES AT COMPATIBILITY • INCLUDES PROCOMM SOFTWARE

MCT-241 \$49.95



9600 BAUD V.42 BIS MODEM \$399.95

- CCIT V.42BIS/V.32/V.22BIS/BELL 212A AND HAYESAT COMMAND SET COMPATIBLE

2 YEAR PROMETHEUS WARRANTY

PRO-96E \$399.95

PCCB6201 INTEL SATISFACTION 16-BIT FAX CARD \$399.95

PCEM7296 INTEL 2400B INTERNAL MODEM \$499.95

VIVA-24E VIVA 2400BPS EXTERNAL MODEM \$119.95

VIVA-24MNP VIVA 2400 BPS W/ ERROR CORREX. \$149.95



SALES 800-538-5000

Customer Service 800-538-5001 Local/Int'l 408-559-1200

Technical Support 800-538-5002 Fax 408-559-0250

TERMS: For shipping & handling include \$5.00 for ground and \$7.50 for air. Orders over 1 lb. and foreign orders may require additional shipping charges—contact our Sales Dept. for the amount. CA residents must include applicable sales tax. Prices subject to change without notice. We are not responsible for typographical errors. We reserve the right to limit quantities and to substitute manufacturers. All merchandise subject to prior sales. A full copy of our terms is available upon request. Items pictured may only be representative. JDR, the JDR logo, JDR Microdevices, and the MCT logo are registered trademarks of JDR MICRODEVICES, INC. Modular Circuit Technology, is a trademark of JDR MICRODEVICES, INC. Copyright 1992 JDR MICRODEVICES.



"POWER BEYOND YOUR DREAMS."



When it comes to offering the highest quality components, blazing-fast performance, friendly service, and unbeatable value, Acma ranks among the best! Just ask the experts at PC Magazine "The Perfect Windows 3.0 Workstation" "Our Favorite Is The Acma" An Outstanding Price." Clearly, if you demand the best, you won't find a better choice than an Acma computer. And we who said Acma offers guarantee it with a "No Questions Asked" 45-Day "Power Beyond Your Dreams," and "A Solid Value Money-Back guarantee!

FEATURES & SERVICES

- ▼ 45-Day "NO QUESTIONS ASKED" Money-Back Guarantee*
- ▼ One-Year Parts And Labor Warranty
- ▼ FREE One Year On-Site Service In Most U.S. Locations
- ▼ FREE Lifetime Toll-Free Technical Support (Mon. - Sat.)
- ▼ FREE 24 hour, 365 days a year, tech-support bulletin board!
- ▼ Major credit cards honored (not charged until order ships)
- ▼ Net credit terms available for qualified businesses
- ▼ Windows 3.0 & DOS 5.0 preloaded FREE (except notebook)
- ▼ FREE Return Shipping Of Replacement Or Repaired Parts**
- ▼ NEW PRODUCTS! Fax/modem card, \$115 » Programmable keyboard, \$125 » 1.2GB hard disk drives, Call Today!
- ▼ Personal And Business Leasing Plans
- ▼ Special GSA And Quantity Discounts
- ▼ SPECIAL! \$1.00 Upgrade Program
- ▼ 48 Hour High-Temperature Burn-in

GSA# GS00K91AGS5107
Call Toll-Free 800-456-8809

COMPUTERS, INC.
Acma

© 1991, Acma Computers, Inc., 48501 Warm Springs Blvd., Fremont, CA 94539 All prices and specifications are subject to change without notice. *The 45-day money-back guarantee covers Acma brand computers with Impression Plus or Hyundai monitors only (software, printers, peripherals, and shipping are not included). All brand names are registered trademarks of their respective companies. **Customer pays shipping to Acma for parts replacement or repair, and Acma pays return shipping to customer. Call today to confirm complete details.

Circle 154 on Inquiry Card.



BEST BUY 486/33i

Intel486™ 33MHz » 8MB RAM » 256K Cache » Teac 1.2MB & 1.44MB FDD » Quantum 210MB IDE HDD w/64K DisCache® buffer (15ms) » caching controller w/4MB » 14" Seiko 1450 SVGA monitor (1024x768) » Orchid Pro-IIs SVGA card w/1MB » 120MB tape backup » 2 serial, 1 parallel, & 1 game port » 101 keyboard » Tower case » Windows 3.0 » DOS 5.0 » Hi-Res Mouse » 1yr. TRW on-site service.

\$3,698



SX/20 NOTEBOOK

Intel386™ SX/20MHz » 1MB RAM upgradeable to 5MB » Teac1.44MB FDD » Conner 40MB IDE HDD » VGA CCFT backlite TSTN type LCD monitor w/16 shades of gray » 1 serial & 1 parallel port » 80 key keyboard » 3 hour battery life » 6.3 lbs. w/battery » carrying case » battery charger » supports external VGA monitor and keyboard. Optional Fax/Modem only \$160. Extra batteries \$75.

\$1,795



386SX/20MHz

Intel386™ SX/20MHz » 2MB RAM expandable to 8MB » Teac 1.2MB & 1.44MB FDD » Quantum 52MB IDE HDD w/64K DisCache® buffer (17ms) » 14" Hyundai Super VGA monitor (1024x768) » 16-bit VGA card w/512K » 2 serial, 1 parallel & 1 game port » 101 key keyboard » Windows 3.0 » DOS 5.0 » Hi-Res Mouse » 1yr. TRW on-site service.

\$1,295



386/25 & 33MHz

Intel386™ 25 & 33MHz » 4MB RAM expandable to 32 » 864MB » 64K Cache 33MHz » Teac 1.2MB & 1.44MB FDD » Quantum 105MB IDE HDD w/64K DisCache® buffer (17ms) » 14" Super VGA monitor (1024x768) » 16-bit SVGA card w/1MB » 2 serial, 1 parallel, & 1 game port » 101 key keyboard » Windows 3.0 » DOS 5.0 » Hi-Res Mouse » 1yr. TRW on-site service.

25MHz \$1,795
33MHz \$1,895



486/33MHz EISA

Intel486™ 33MHz » 8MB RAM » 256K Cache » Teac 1.2MB & 1.44MB FDD » Quantum 210MB IDE HDD w/64K DisCache® buffer (15ms) » 15" NEC 4FG Super VGA flat square screen monitor (1024x768) » Orchid Pro-IIs SVGA card w/1MB » 2 serial, 1 parallel, & 1 game port » 101 key keyboard » Windows 3.0 » DOS 5.0 » Hi-Res Mouse » 1yr. TRW on-site service.

\$3,895

ORDER TODAY TOLL-FREE!
800-456-1818

Open 6am-7pm Weekdays and 8am-4pm Saturdays (PST)
International 510-623-1212, 24 Hour Fax 510-623-0818



B0292

Pick A Card

Volante

Draw
your
winning
card from
National
Design's

Volante Series
of high speed graphics boards.



June 25, 1991
National Volante AT1000

All Volante high speed graphics boards offer:

- Built on ISA, MicroChannel or VME bus
- Video memory upgrades to 4 MB
- Program memory upgrades to 4 MB
- Razor sharp resolutions from 1024x768 up to 1600x1280
- Blazing color selection from 8-bit to 24-bit true color
- Optional TI TMS34082 floating point processor for enhanced 3D acceleration
- Superior speed of the TI TMS34020 graphics engine paired with National Design's advanced ASIC technology
- LIFETIME WARRANTY - no gamble here!

Whether your game is CAD, Microsoft Windows, graphic arts, multi-media or medical imaging, Volante has a card for you at a fraction of the cost charged by the competition.

Call 800-253-8831 now for information
on the breathtaking Volante series.
Phone: 512-343-5055 Fax: 512-343-5053



NATIONAL DESIGN, INC.
9171 CAPITAL OF TEXAS HWY, H-230
AUSTIN, TEXAS, 78759

Circle 162 on Inquiry Card (RESELLERS: 163).

ABTECH 486/33 64K Cache

- ABTECH 486/33 Mhz Motherboard
- AMI BIOS/ Intel CPU
- 4MB RAM ~to 64MB
- 1.2 MB FD (5.25")
- 1.44 MB FD (3.5")
- IDE Ctrl. w/2serial,1 parallel,1 game
- Desktop Case w/200W P.S.
- 101 Enhanced Keyboard

made in
USA
made in

\$1,399



The sign of
excellence in
performance
and quality



The
assurance
of quality
components
in each
ABTECH
system



The
assurance
of support
and service



386/33 Mhz \$999
386/25 Mhz \$899
386SX/20 Mhz \$799

Same standard feature as above

◆ OPTIONS ◆ Add to above configuration

Hard Drives

40 MB HD \$189
80 MB HD \$299
120 MB HD \$379
200 MB HD \$579
345 MB ESDI \$1,499
760 MB ESDI \$1,799
1.2 GB ESDI \$2,899
Internal CD-ROM \$399
120MB Tape back up \$269
250MB Tape back up \$329

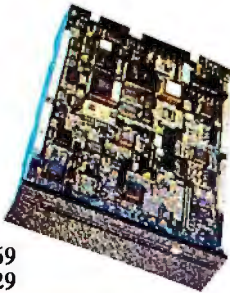

Monitors w/video card

12" Amber display monitor \$79
14" Amber display monitor \$119
14" B&W display monitor \$119
14" Mono VGA monitor \$169
14" SVGA color monitor (1024x768) \$389
14" SVGA non-interlaced monitor \$469
Call for 20" Monitors pricing
Med. Tower Case w/ Power supply add \$25
Full Size Tower Case w/ Power supply add \$45

Free for all
Corporate
Accounts



SERVICES:

1. Complete UNIX System turn key and consulting
2. Complete healthcare turn key and consulting
3. Worldwide delivery of computer system and hard drive by DHL.
4. OEM and distributors welcome.

Our trained
technicians
can provide
solutions



ABTECH 386SX/16 Notebook



\$1,899

Dual Battery (7 hrs.)◆2MB RAM ~to
8MB◆40MB HD (60MB option)◆VGA
LCD/64 gray scales◆Interchange
modules ~Fax/modem, voicemail,
scanner etc.. 386/25 & 386/33 available.

'91 Buyer's Guide

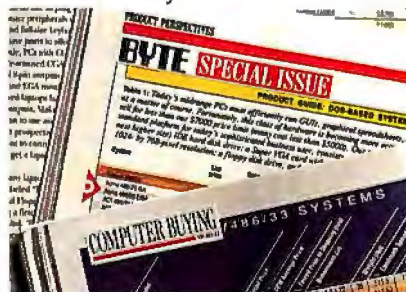

Byte Outlook 92
Computer Buying World
Computer Shopper

Solbourne
Spac
Station
Authorized
Dealer



818.575.0007

24 HOURS

FAX **818.575.1500**



ABTECH
INCORPORATED

1431 N. Potrero Ave. Unit B.
S. El Monte, CA 91733
USA

International Liaisons

ABTECHgentina
Buenos Aires, Argentina
Tel: 7 8 3 . 2 2 6 6
Fax: 7 8 2 6 8 9 0

ABSTRATHnology
Bucarest, Romania
Tel: 1 0 2 7 3
Fax: 1 0 5 8

ABTECHzil
São Paulo, Brazil
Tel: 2 1 2 5 5 9

ABTECHina
Beijing, China

©1991 ABTECH Inc. The brands or names mentioned are trademarks of their respective companies. ABTECH and its logo is a trademark of ABTECH Inc. Shipping, handling and applicable taxes are excluded in prices. Prices are subject to change. The usage of credit cards are subject to surcharge. 30 day money back guarantee.

We've got you covered at Data Hut.

Here's six of our 5000 products.

Gateway communications, Inc.

Ethernet Cards: Most companies make an average Ethernet adapter. But, for superior quality, reliability, and performance, all you have to do is choose Gateway.

Our award-winning G/Ethernet and G/EtherTwist LAN adapters give you the widest selection of adapters, the most complete line of operating system drivers, and more. All at the best price.

Gateway also supplies the perfect G/EtherTwist hubs for any application. Whether it's coax, UTP or Fiber Optic, 8 Port to 22 Port, with management.



We carry all of the Gateway products!

\$CALL

Flashdrive Parallels

Flashdrive Parallel AC Only Hard Drive: The Flashdrive Parallel Hard Drives offer an easy way for you to add a hard drive through the parallel port to any laptop, notebook, PC/AT Desktop and PS/2 Computer. So compact and portable, you will take the flashdrive anywhere the laptop goes. Best of all is the low low price of this top seller! Measures: 9.5" L X 6" W X 2.5" H 23 MS Access

Flashdrive Parallel Battery/AC Power Hard Drive: The flashdrive battery version includes Nicad Batteries with an average of 4-6 hours of battery time, in a package that weighs only a pound and a half. Measures 5" W X 5.25" L X 1.5" H. Total Package 150KB transfer rate 19MS access time. Comes in 20, 40, 60, 80, 120, 204, or 340MB. Access times vary from 15MS to 23MS.

\$CALL

adaptec

The EISA SCSI Master

Complete High-Performance EISA SCSI Host Adapter Kit - Featuring the AHA-1740 32-bit EISA-to-Fast SCSI Intelligent Bus Master Host Adapter
Also Includes: ASW-1410 DOS Software Manager allowing support for up to seven SCSI devices • ASW-1440 Novell NetWare 286 and 386 Software Manager • ASW-1420 OS/2 Software Manager • ASW-C174 Configuration Software File with Installation Guide • Full support in SCO XENIX, SCO UNIX, and ISC UNIX • Internal SCSI ribbon cable • Software Information Card • Product Registration Card

Fast Data Transfer Rates:
• 33 Mbytes/sec on the EISA bus
• 10 Mbytes/sec synch Fast SCSI data rate
• 5 Mbytes/sec synch SCSI data rate
• 2 Mbytes/sec async SCSI data rate

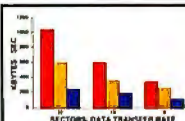

DSK31 NLM Novell Netware 386, Intel 486/33 Mhz, WREN VII AHA-1740 Utilizing operating system Cache EISA Caching Host Adapter Utilizing Onboard Cache Red-AHA-1740 Enhanced Mode AHA-1740 Standard Mode Blue-EISA Caching Host Adapter

\$959



5.25-Inch High Performance Removable Cartridge Disk Drive - Migration Between Systems and Platforms Made Easy

Key Features: Removable 44 MByte Formatted Cartridge Media • Industry Standard Half-Height 5.25-inch Form Factor • 20 Millisecond Average Seek • Data Transfer Rate of up to 1.25 Megabytes per second • Fully Embedded SCSI Controller • 8K Buffer • 1:1 Interleave • Self-Diagnostics at Power Up • Transparent Defect Management with Track and Sector Sparing • Automatic Error Correction and Retires • Field Proven Reliability of 30,000 Hour MTBF Optional: Host Bus Adaptor for IBM PC XT/AT BUS. I/O Device Driver Software Recognizes and Manages Cartridge Interchange.

Ideal for applications requiring:
-High Performance
-Data Transportability
-Data Security
-Privacy of Data Files
-Fast Backup
-Fast Retrieval of Archival Data
-Unlimited Capacity
-Unlimited Off-Line Storage

Black or Beige \$499

MAXOPTIX TAHITI® FAMILY

1 - gigabyte Erasable Optical Disk Drive with SCSI Controller. Tahiti 1 is an erasable optical disc drive with performance characteristics equal to magnetic disk drive technology. It offers seek times faster than that of traditional removable disk pack drives; and in most cases, higher capacity. Using a unique split optics mechanism, the Tahiti 1 can achieve 25 to 35 msec average seek time over 325 megabytes of a single side, high capacity 1 gigabyte cartridge or ANSI/ISO standard 650 megabyte cartridge, respectively. The 1 gigabyte cartridge can provide up to 500 megabytes of capacity per side. The Tahiti 1 optical disk drive features an embedded SCSI controller within a 5.25 inch form factor, permitting installation in high performance personal computers and work stations.



External Kit -
Everything You Need

\$8,900

Maxtor®

The Maxtor Panther® 1 SCSI Family

.8, 1.2 and 1.7 Gigabyte - 5.25 inch Magnetic Disk Drive w/SCSI-2 Command Set & 100,000 Hour MTBF.

Offering a low SCSI command overhead of <500 usec, synchronous data transfers of 5 Mbytes/sec. and a differential interface option. The Panther 1 SCSI family of drives sets a new level of SCSI capability, with significant systems performance advantages, including more I/O per second at lower service request times. In the systems environment, Panther 1 SCSI disk drives provide faster job processing, faster terminal response time and a wider range of new application possibilities.

1.2G **\$2,999**

1.7G **\$4,499**

- No surcharge on credit
- COD & Purchase Orders Accepted
- All Pricing & Availability subject to change without notice
- #6 North Ct. St., Owingsville, KY 40360
- Hours: M-Sat 9AM - 8PM EST
- FAX 606-674-3917
- LOCAL 606-674-3916



1-800-487-3488

We Carry Over 5000 Products • Free Technical Support
Risk Free 30 Day Money Back Guarantee



Circle 178 on Inquiry Card (RESELLERS: 179).

Save BIG on Computer Products

DRIVE SANDBACKUPS

Conner Hard Drives	
3000 42MB 3.5" IDE 28ms	\$179
3104 104MB 3.5" IDE 25ms	349
3204 209MB 3.5" IDE 19ms	575
Seagate Hard Drives	
SEAST157A 40MB IDE 3.5"	179
ST225 KIT 20MB w/Cont.XT	229
ST238 RLL 30MB RLL XT w/Cont.	239
ST251-1 40MB 28 MS 1/2 HT	249
ST4096 80MB 28 MS	489
Micropolis	
1355 159MB ESDI FH 28MS	469
1558 338MB ESDI FH 18MS	1199

Plus Development Hard Drive Cards	
Hard Card IXL 50MB	309
Hard Card IXL 105MB	459

Mountain Internal Tape Backups	
40/120MB XT or AT	249
80/300MB AT	499

Archive Tape Back-up	
40MB Internal XT or AT	249
80MB Internal AT	325

Irwin Tape Back-Up	
Accutrak 120MB Internal Drive	179
Accutrak 120MB External Drive	309
Accutrak 120MB Internal Drive	239
Accutrak 250MB Internal Drive	299

Sony CD-ROM	
Ext. 7205 AT/XT w/Loser Library	569

Includes: Compton's Family Encyclopedia, Languages of the World, Toolworks, World Atlas and more...	
-----------------------------------------------------------------------------------------------------	--

FLOPPY DRIVES

Toshiba Disk Drive Kits	
ND 04D 1/2 HT 360K (PC/XT)	\$59
ND 08DEG 1.2MB (PC/AT)	75
ND 3561 3.5" 1.44MB AT Kit	75
Sony Disk Drives	
3.5" 720K (PC/XT/AT)	59
3.5" 1.44MB Slimline Bare	59
3.5" 1.44MB	59

MONITORS

Panasonic 14" Color 1024 x 768	
C1381i (28mm)	\$349
C1395 non-interlaced (28mm)	479
Packard Bell 14" Color	
8551VG VGA 640 x 480 (1.51mm)	199
8539VG VGA 640 x 480 (1.39mm)	249
8528SV VGA 1024 x 768 (1.28mm)	349

NEC Multisync Color

2A 800 x 600 14"	399
3FGX 1024 x 768 15"	639
4DS 1024 x 768 16"	999
5D 1280 x 1024 20"	2099
Sony 14" Color	
1304HG 1024 x 768 Multisync	599
1320 640 x 480 VGA	419

INPUT DEVICES

3-Button Serial Mouse	
100 / 800 DPI Resolution	
Microsoft & PC Mouse Modes	\$25

Etronics Wotat-Shootah Joystick	\$10.99
Gravis Analog Joystick	31.99
IMSI Serial/Bus Mouse	39.99
IMSI Pet Mouse	19.99
Logitech Mouseman Combo	69.99
Logitech First Mouse Serial	39.99
Logitech Trackman Serial	69.99
Logitech Portable Trackman	99.00
Microsoft	
Ballpoint Mouse for Laptops	119.99
Microsoft Serial Mouse w/Wind.	135.99
Microsoft Mouse Serial/Bus	79.99

Mouse System

Ominimouse II	
w/Point Bus/Ser.	49.99/35.99
PC Trackball Bus/Ser.	
w/Designer DOS	59.99/44.99
Summa Sketch 12 x 12	339.99

SCANNERS

Logitech Scanman 256	\$279.99
MouseSystems HandScan w/OCR 149.99	
Panasonic Flatbed ILL and III	CALL
Epson Desktop Color Scanner	1099.00

CORPORATE CUSTOMERS INVITED

We offer large bid opportunities. DUNS # 09-718-0517
 OPEN ACCOUNTS-Net 30 terms available to D38
 accounts rated 2A1 or better, actual freight charges FOB Skokie, IL.
 Phone (as above) fax orders to Corporate Accounts 708-677-7168.
 Mail P.O.'s (as above) to Dept. C1132.
 PREPAID ACCOUNTS-Use Visa, MasterCard, check, money order (no
 cash or c.d.s please) When ordering by mail please call in advance
 for shipping and handling charges. Shipments to IL add 7.75% tax.
 Minimum order \$15.00.

2/92

PACKARD BELL COMPUTERS

Monitor not included

THESE PACKARD BELL SYSTEMS INCLUDE:
 • 2 Floppy Drives • Enhanced 101 Keyboard • 2-Button Mouse
 • Tutorial • DOS 5.0 • QBasic • Free Software

PACKARD BELL
 America grew up listening to us. It still does.
 Not affiliated with any former Bell System entity

FORCE	5X16N	5X16N+	820N	4865X
Processor	80386SX-16	80386SX-20	80386SX-20	80486SX-20
Hard Drive	40MB	100MB	100MB	105MB
Stand. RAM	1MB	2MB	2MB (16K Cache)	4MB (8K Cache)
Max RAM	5MB	16MB (32K Cache)	32MB (128K Cache)	32MB (128K Cache)
Expansion Slots	3 16-BIT	4 16-BIT	4 16-BIT	4 16-BIT
Video Support	800 X 600 (256K) Memory	1024 X 768 (512K) Memory	1024 X 768 (512K) Memory	1024 X 768 (512K) Memory
I/O Ports	1S, 1P, 1M, 1G, 1VGA, 1KB	2S, 1P, 1M, 1VGA, 1KB	2S, 1P, 1M, 1VGA, 1KB	2S, 1P, 1M, 1VGA, 1KB
ELEK-TEK Price	\$899	\$1099	\$1399	\$1899

2400B Internal Modem with 5X16N+, 820N & 4865X. Windows 3.0 with 820N & 4865X

Packard Bell 14" Color Monitors	8551VG	8539VG	8528SV
640x480 (1.51mm)	\$199	\$249	\$349
640x480 (1.39mm)			
1024x768 (1.28mm)			

386SX-20MHz NOTEBOOK COMPUTER

• 80C386SX/20MHz	• 2MB RAM exp.8MB	• 2400B Int. Modem
• 40MB Hard Drive	• 3.5" 1.44MB FDD	with send/fax
• Free Carrying Case	• 640 x 480 VGA	• 1 yr. depot warranty

\$1899

MATH COPROCESSORS

Intel Math Coprocessors	
8087 (5MHz)	\$85
80872 (6/8 MHz)	119
80871 (10MHz)	159
80287XL (6.8, 10MHz)	
and 80C287 (12MHz)	79.99
80287XLT Compaq LTE/286,	
and Tandy 2800	79.99
80387SX-25(SL-25MHz)	145
80387SX (16MHz)	119.99
80387SX (20MHz)	129.99
80387 (16, 20, 25, 33MHz)	199.00
80487SX (20/25MHz)	459.00
Cyrix Math Coprocessors	
82587 (8-20MHz 80286)	79
83D87-16 (16MHz 80386)	179
83D87-20 (20MHz 80386)	179
83D87-25 (25MHz 80386)	179
83D87-33 (33MHz 80386)	189
83S87-16 (16MHz 80386SX)	109
83S87-20 (20MHz 80386SX)	119

CHI PANDS MMS

256K (all speeds)	CALL
1MB (all speeds)	CALL
Simms Modules (all speeds)	CALL
Sipps (All Speeds)	CALL

ACCELERANDGRADE BOARDS

Sola	
286i Accelerator	\$199
386Si Accelerator	299
Express 386SX 16MHz Upgrade	299
Express 386SX 20MHz Upgrade	349
I/O - II Drive Controller	89
2400 Baud External no software	\$69
2 4 Baud External w/V.42 no software	119
NEW 9600 Baud Internal w/V.42 & software	279
NEW 9600 Baud External w/V.42 no software	349

ETRONIC MODEMS

▲ 10% Hayes Compatible	
▲ 2 year warranty	
2400 Baud Internal w/software	\$49
2400 Baud Internal w/V.42 & software	95

DISKETTES

	ELEK-TEK	max	SONY	3M	Verbatim
3 1/2" D5DD	6.50	7.99	6.99	7.99	7.50
3 1/2" D5HD	1.29	9.99	13.50	1.99	1.30
5 1/4" D5 D	3.99	5.50	5.50	5.99	5.50
5 1/4" D5 H D AB TM	7.50	9.99	9.99	9.99	8.99

In addition to the above, we stock preformatted & color diskettes.

3M DATA CARTRIDGES

Regular					
DC100A(Mini)	5.41	9	DC100G(Mini)	14.50	
DC300XL/P	20.00		DC2000(Mini)	14.99	
DC600A	21.00		DC2080(Mini)	19.50	
DC6150	22.00		DC2120(Mini)	20.99	
DC6250	26.99		DC1.35G Magnus	36.99	
DC6320	29.00		2000 Tape		
DC6525	34.00		DriveCleaner	19.99	

Call for Large Quantity Pricing.

Call for Wholesale Pricing on 3M Computer Tape.

ET VALUELINE

WHERE MORE THAN JUST THE PRICE IS RIGHT

7350 North Linder Avenue, Skokie, Illinois 60077

800-395-1000 In IL: 708-677-6600

Circle 158 on Inquiry Card. ET Valueline is the telemarketing and mail order department of Elek-Tek, Inc.

2/92



SOFTWARE

AfterDark for Windows	\$26.99	Norton Utilities 9.	The New
The Farside		Print Shop	35.99
Computer Calendar		ProCom Plus	
for Windows	49.99	V2.0	65.99
JK Lasser's Income Tax	42.99	Publisher's	
Laplink Pro	89.99	Power Pak for	
Lotus 1-2-3 for Windows	399.99	QuattroPro	289.99
MS Excel V3.0 for Windows	314.99	QEMM 386 V6	
Windows		Quicken V5.0	43.99
Norton Commander		Stocker V2.0	82.99
"WhileSupplies Last"	\$29.99	Tobias Taxcut	39.99
Norton Desktop for Windows	79.99	TurboTax '91	49.99
We Stock 2 5 OOther Software Titles		TurboTax/Quicken	
		5.0 Bundle	72.99

LASERPRINTERS

Okidata Laser 400*	CALL
Okidata LO 830 w/PostScript	CALL
Epson	
ActionLaser II**	699
EPL 7000** / EPL 7500**	799/1999
Panasonic	
4420* 8pgs/min.	705
4450** / 4455** 11pgs/min.	1099/1799

DOTMATRIX PRINTERS

EPSON	
EX810**/FX850**/1050*	157/289/399
LQ200**	225
LQ570**/1070**	266/369
LQ870**/1170**	446/615
LQ860**/Color/2550**Color	549/859
DFX5000*/8000*	1289/2199

Panasonic

1180** / 1695**	159 / 379
1123** / 1624**	199 / 339
1124** / 1654**	289 / 579
2624** Superquiet	389
NEW Panasonic Color Capable Printers	
2180** 9-pin, 80 col.	CALL
2123** 24-pin, 80 col.	CALL

OKIDATA

320* / 321*	
390+* / 391+*	CALL
393+* / 393C+*	CALL
Diconix Ink Jet Printers	
180Si Parallel* / Serial	309.99 / 319.99
*1 Yr. Warranty **2 Yr. Warranty	

HPLASER P A C I F I

25-IN-1 Font Cartridge I/II/III/IV	\$259
1MB Memory Board I/II/III/IV	99
2MB Memory Board I/II/III/IV	149
Postscript Cartridge for I/II/III/IV	349

MODEM AND FAX BOARDS

Hayes Internal	
2400 Baud with Software	\$239
9600 Baud V.42 w/Software	499
1 n te Hayes Compatib es(w software)	
Practical Peripherals	
2400 / 2400 V.42	75 / 169
2400 IBM PS/2	199
9600 V.42	379

Hayes E x t e r n a l s o f t w a r e i n c l .)

2400 Baud	329
2400 Baud Pocket Edition	129
9600 Baud V.42/V.42 Ultra	499/649
Hayes Optima 9600 Baud Ext.	429.99
Ex t e r n a l Hayes Compatibles	
Intel 9600 Baud with Software	459
All U.S. Robotics High Speed Models	CALL

Practical Peripherals

2400SA / 2400SA V.42	169 / 199
9600SA V.42	459
2400 Pocket Modem	99
2400V.42 Pocket Modem w/send fax	159
Fax Boards	
Frecam Fax 96 Board	99
Frecam Fax / Modem	119
Intel SatifAXtion Fax Board	CALL
Internal Practical Peripherals 2400	
Send/Receive FAX w/9600 send/recv	139
Ericson NEW Internal 2400 Send/Receive	
Fax Modem w/9600 send/receive	99

Write for free catalog.

Prices subject to change; products subject to availability.

Not responsible for printing or typesetting errors.

RETURN POLICY

All sales are final except defective which will be replaced with identical merchandise only. Computers and large peripherals-30 work days after delivery; most small items, 30 calendar days, after which manufacturer's warranty applies. No returns will be accepted without an RMA number. Unauthorized return and refused shipments subject to 15% restocking charge. ALL ELEK TEK MERCHANDISE IS BRAND NEW, FIRST QUALITY AND COMPLETE.

BY0211L



COMPLETE POWER FOR LESS



Sii MICROS 1-800-424-1126

286-12 @ \$285 386-SX16 @ \$399 386-SX25 @ \$444 386-33 @ \$599 486-20SX @ \$699
286-16 @ \$299 386-SX20 @ \$439 386-DX25 @ \$549 386-40 @ \$699 486-33 @ \$899

**All the above systems include: CPU Motherboard, 1 MB Ram, great looking Chasis, 200W P/S, 1 . & 1 . 4MB Drive, 1 : FD/ HD Controller*

386-25 SX <ul style="list-style-type: none">• 1MB Ram• Power Supply, Chasis• 40 MB Hard Disk• 1.2 & 1.44 Floppy Disk• Keyboard• VGA Card• 1024 x 768 Monitor \$ 1,099	386-25DX <ul style="list-style-type: none">• 1MB Ram• Power Supply, Chasis• 40 MB Hard Disk• 1.2 & 1.44 Floppy Disk• Keyboard• VGA Card• 1024 x 768 Monitor \$ 1,199	386-33 <ul style="list-style-type: none">• 1MB Ram• Power Supply, Chasis• 40 MB Hard Disk• 1.2 & 1.44 Floppy Disk• Keyboard• VGA card• 1024 x 768 Monitor \$ 1,299	486-20SX <ul style="list-style-type: none">• 4MB Ram• 100MB Hard Disk• Case & power supply• Keyboard• VGA Card• 1024 x 768 monitor• 1.2 & 1.44 Floppy Disk \$ 1,599	486-33 <ul style="list-style-type: none">• 4 MB Ram• 100 MB Hard Disk• Case & Power Supply• Keyboard• VGA Card• 1024 x 768 Monitor• 1.2 & 1.44 Floppy Disk \$ 1,799
-------------------------------------------------------------------------------------------------------------------------------------------------------------------------------------------------------------------------------------------------------------	------------------------------------------------------------------------------------------------------------------------------------------------------------------------------------------------------------------------------------------------------------	----------------------------------------------------------------------------------------------------------------------------------------------------------------------------------------------------------------------------------------------------------	---------------------------------------------------------------------------------------------------------------------------------------------------------------------------------------------------------------------------------------------------------------	---------------------------------------------------------------------------------------------------------------------------------------------------------------------------------------------------------------------------------------------------------------

MOTHER BOARDS <ul style="list-style-type: none">XT-12 \$49286-12 \$89286-16 \$99386 SX-16 \$199386 SX-25 \$249386 DX-25* \$159386 DX-33* \$199386 DX-40* \$29486-33* \$299486 SX-20 \$499 <p>* C Price included</p>	MEMORY MODULES <ul style="list-style-type: none">4464 DRAMS \$1.7541256 DRAMS \$1.2544256 DRAMS \$4.501 x 1 MEG GRAMS \$4.251 x 8-80 SIMMS C1 x 9-80 SIMMS A4 x 8-80 SIMMS L4 x 9-80 SIMMS L ADD ON CARDS <ul style="list-style-type: none">MGC \$29CGC \$29VGA 250 \$49VGA 1MB \$99Antivirus Card \$99Sound Blaster Card \$169	MATH CO-PROCESSORS <ul style="list-style-type: none">80287-10 \$8980287-12 \$12980387-16SX \$13980387-25SX \$16980387-20DX \$17580387-25DX \$17580387-33DX \$17580387-40DX \$249 HARD DISKS <ul style="list-style-type: none">40 MB IDE \$17980 MB \$299100 MB \$329120 MB \$399200 MB \$599	FLOPPY & HARD DISK CONTROLLER <ul style="list-style-type: none">IDE Controller FD/HD . . . \$29MFM Controller 2:1 . . . \$69MFM Controller 1:1 . . . \$891:1 RLL Controller . . . \$109ESDI HDC/FDCController \$159SCSI Controller \$149Ultrastore Controller . . . \$179 MODEMS & FAX CARDS <ul style="list-style-type: none">2400 BPS INT \$492400 BPS EXT \$799600/2400 Fax Modem \$899600 BPS Modem \$399	CASES & POWER SUPPLY <ul style="list-style-type: none">Baby AT Case with 200W P/S \$79Full Size Case with 200W P/S \$99Mini Tower Case with 200W P/S \$125Full Size Tower Case W P/S \$170 MONITOR & KEYBOARD <ul style="list-style-type: none">Monochrome Monitor . . . \$99VGA 1024x768, .31 dp \$299VGA 1024x768, .28 dp \$350101 Keys Keyboard . . . \$45
-------------------------------------------------------------------------------------------------------------------------------------------------------------------------------------------------------------------------------------------------------------------------------------------------------------------------------------------------------------------------------------------------------------------------------	-----------------------------------------------------------------------------------------------------------------------------------------------------------------------------------------------------------------------------------------------------------------------------------------------------------------------------------------------------------------------------------------------------------------------------------------------------------------------------------------------------------------------------------------------------------------------------------------------------------------------------------	-----------------------------------------------------------------------------------------------------------------------------------------------------------------------------------------------------------------------------------------------------------------------------------------------------------------------------------------------------------------------------------------------------------------------------------------------------------------------------------------------------------------------------------------------------------------------------	-----------------------------------------------------------------------------------------------------------------------------------------------------------------------------------------------------------------------------------------------------------------------------------------------------------------------------------------------------------------------------------------------------------------------------------------------------------------------------------------------------------------------------------------------------------------------------------------------------------------------	---------------------------------------------------------------------------------------------------------------------------------------------------------------------------------------------------------------------------------------------------------------------------------------------------------------------------------------------------------------------------------------------------------------------------------------------------------------------------------------------------------------

TOSHIBA, COMPAQ, AST, ZENITH, MACINTOSH MEMORY AVAILABLE, TOO.
14451 Newport Avenue, Tustin, CA 92680
(714) 731-5489 FAX: (714) 731-1538

ONE-YEAR WARRANTY
Purchase orders welcome



Prices subject to change without notice. Add 4% for Mastercard or Visa orders. Net terms please add 5% to the total. Shipping and handling charges extra. These are COD prices.

PC DIAGNOSTICS MADE EASY

SPEED TEST YOUR PC

You've seen the **Landmark Speed Rating** advertised by many major PC manufacturers, now you can have your own copy of the **Landmark System Speed Test™**. Accurately measure CPU, math, and video speeds to *make an informed purchasing decision*, determine the best PC for the job or maybe just win some bets in the office on whose PC is *really* faster! Includes the Landmark AT CMOS RAM Setup program to update your system configuration *on-the-fly*. **CALL for current pricing!**



PC WON'T BOOT? THEN JUST KICKSTART IT!

Don't replace your motherboard, use **KickStart 2**! When serious hardware problems occur, nothing gets you up and running as fast. **KickStart 2** measures power within 2.5% on all four voltages, shows **Power-On Self-Test (POST)** failure codes, and features **on-board ROM-based diagnostics** allowing you to *determine and remedy the problem quickly, easily, and inexpensively!*

Built-in serial and parallel I/O allows for testing via modem, or simply logging results to a remote terminal, printer or laptop. You can configure your own test routines and store them in **KickStart 2's** battery backed-up CMOS RAM saving valuable setup time. Includes serial and parallel loopback plugs and **Landmark JumpStart™** AT ROM BIOS for testing PCs that don't issue POST codes. **KickStart 2** tests your system regardless of OS (even **UNIX**).

On-board switches, LEDs, and digital displays allow complete control over testing in systems lacking video or disk (ideal for motherboard or system burn-in).

KickStart 2 is the *ultimate SECURITY CARD* too! With both supervisor and user levels of password protection, you can prevent unauthorized use of your PC and accidental running of destructive tests. **CALL for current pricing!**

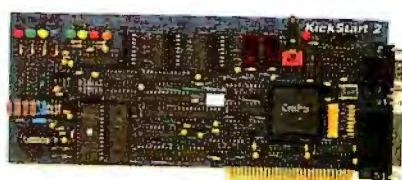

KickStart 2 is ideal for permanent installation. It eliminates the need for an I/O card, provides remote and on-site diagnostic capabilities for quick repair time and offers a solid hardware based solution to unauthorized access with impenetrable password protection.

SLASH DOWNTIME AND OPERATING PROBLEMS

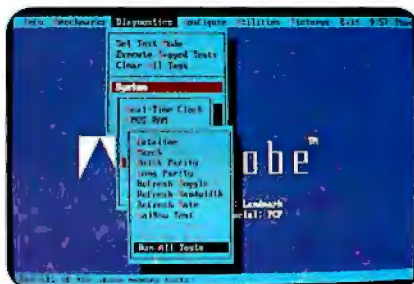

With **PC Probe™** you'll save time and money when your PC starts acting up. In one easy-to-use package you get **Diagnostics**, **Virus Protection** (for over 70 known viruses), **Benchmarks**, **Performance Enhancement Utilities**, and **System Information**. Combined, this arsenal of tools will keep your system up and running at peak performance and remove the mystery about what's inside.

PC Probe diagnostic testing quickly isolates the source of hardware problems, even locating bad RAM chips. It tests system board, RAM, video, keyboard, com ports, floppy drive, hard drive, Ethernet card and more. Run **PC Probe** tests in batch mode or single pass, *remote* or on-site.

PC Probe allows you to *increase your hard drive data transfer rate* by determining optimum interleave and changing it, *prevent catastrophic data loss* by performing data revitalization, *reformat the hard drive*, *run external programs*, display and edit CMOS RAM on-the-fly, *prevent accidental hard drive data destruction* with passwords, *diagnose problems with device drivers installed*.

The 200 page on-line manual has built-in table of contents, *topic/text search*, and troubleshooting tips. **PC Probe** comes with dual size floppies and 9 & 25 pin serial/parallel port loopback plugs. For PC XT, AT, 386, 486 and compatibles using DOS 2.0 or higher. **CALL for current pricing!**



THE 5 MINUTE SOLUTION TO FLOPPY DRIVE FAILURE

With **AlignIt™** you can *clean, diagnose, and align* your floppy drives in minutes *without* a scope. Patented technology requires only a screwdriver to perform ANSI-accurate alignments (.3 mil).

AlignIt is ideal for corporate users with 2 or more PCs because it includes a **"GOLDSTANDARD"** feature so you can align all your PCs to the same in-house standard, *guaranteeing that all your floppies are perfectly interchangeable* between PCs.

80% of all floppy drive failures can be fixed with **AlignIt**. So don't replace your drive, save time and money instead.

Includes dual size floppies, (both high and low density) and no-mess pre-lubricated cleaning diskettes (both sizes) good for 180 uses. Replacements and single drive size versions available. For all PCs and compatibles. **CALL for current pricing!**

HOW TO DEBUG A DEAD PC

Need an *inexpensive solution* for dead or problematic PCs and motherboards? Try **KickStart 1** or **JumpStart ROM POST™**, two quick and easy to use debugging tools.

KickStart 1 test card shows power status on all four voltages and binary PORT 80 Power-On Self-Test codes. The manual translates error codes for easy failed circuit isolation. **CALL for current pricing!**

JumpStart ROM POST is a plug-in chip designed to replace your motherboard BIOS for testing purposes. Tests include CPU register and logic, 8087 math coprocessor, 8253 timer, 8237 DMA controller, 8259 interrupt controller, parity error and memory refresh logic, erroneous maskable/non-maskable interrupt detection, display adapter (MDA, CGA, EGA), keyboard, keyboard controller, floppy controller, drive A: read Base memory at normal & slow refresh rates, and POST checksum. Display of motherboard switch configuration. **CALL for current pricing!**

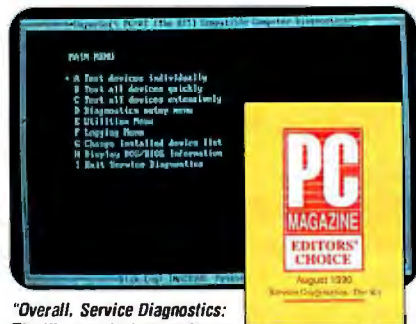

"Overall, Service Diagnostics: The Kit was the best performer. (You can) locate and identify most of the computer problems you'll ever encounter. If you're running a service department, Service Diagnostics is not an option, it's a necessity." Bill O'Brien, PC Magazine

- Service Diagnostics XT/AT Kit...SAVE \$\$ CALL NOW •
- Service Diagnostics PS/2 Kit...SAVE \$\$ CALL NOW •
- XT ROM POST...SAVE \$\$ CALL NOW •
- AT ROM POST...SAVE \$\$ CALL NOW •

-- Individual pricing available on all kit components, please inquire --

PROFESSIONAL LEVEL PC TROUBLESHOOTING

Landmark Service Diagnostics™ is ideal for professionals requiring the *most exhaustive diagnostic test capabilities*. Each module is CPU specific, including PC, XT, AT, 386/486, and PS/2. Since 1981 major manufacturers like Wang, Xerox, Prime, Sony, DEC, NEC, and NCR have relied on **Service Diagnostics** to tackle their toughest operating problems.

Intended for professional service and repair technicians, **Service Diagnostics** is also *easy to use* for the novice. Clear, concise on-line help and intuitive menus make finding system problems a breeze. Tests all CPUs, math chips, all memory, floppy, fixed and non-standard disk drives, standard/non-standard printers, system board, video, com ports and all keyboards. Utilities include low-level reformat, log bad sectors, edit bad sector table; the partition editor allows you to set up multiple partitions; *back-up program* transfers hard disk image on unformatted floppies and allows for *restore* after reformat.

Ideal for UNIX and other operating systems, the *self-booting version* doesn't require DOS. The manual offers troubleshooting tips to the component level. Also available in a complete kit including: all CPU specific software, dual size floppy alignment software (see **AlignIt**), and PC/XT & AT ROM POSTS. **PC Magazine Editor's Choice 8/90.**

- Toll-Free Lifetime Tech Support
- 90 Day Money-Back Guarantee
- Federal Express Shipping

CALL (800) 683-6696

Fax (813) 443-6603 • V o i (818) 443-1331
Dealer Inquiries Welcome



LANDMARK

RESEARCH AND INNOVATION
First in PC Testing... Since 1981

703 Grand Street, Suite 201, Fort Lauderdale, FL 33304

Copyright © 1991, PC Probe, AlignIt, KickStart, JumpStart, ROM POST, and Service Diagnostics are trademarks of Landmark Research International Corp. All Rights Reserved. Other names are trademarks of their associated owners.

CAD ONE *Custom Built Computers*

Signature Series

386/486 Mini Tower



**Computers
Built to your
Specifications
at Competetive
Prices!!
12 Month
Parts & Labor
Warranty**

386/486 Full Tower



CAD ONE 386sx-25

200 Watt Power Supply
AMI BIOS
VLSI Chipset
INTEL Proccessor
Seven 16 Bit Slots
2MB 80ns SIMM Memory
(Expandable to 16MB)
TEAC 1.2 & 1.44 Floppy
Two serial, One parallel and
One game port
80MB Hard drive
Super VGA Card w/512k
KFC Super VGA monitor
(1024 x 768)
101 Full size keyboard
DOS 5.0

System Price \$1495.00 *

CAD ONE 386-33

64K CACHE
200 Watt Power Supply
AMI BIOS
OPTI Chipset
INTEL Proccessor
Eight 16 Bit Slots
4MB 70ns SIMM Memory
(Expandable to 32MB)
TEAC 1.2 & 1.44 Floppy
Two serial, One papallel and
One game port
80MB Hard drive
Super VGA Card w/512k
(1024 x 768)
KFC Super VGA monitor
(1024 x 768)
101 Full size keyboard
DOS 5.0

System Price \$1895.00 *

CAD ONE 486-33

256K CACHE
200 Watt Power Supply
AMI BIOS
ETEQ Chipset
INTEL Proccessor
Eight 16 Bit & One 32 Bit Slots
4MB 60ns SIMM Memory
(Expandable to 64MB)
TEAC 1.2 & 1.44 MB Floppy
Two serial, One parallel and
One game port
130MB Hard drive
Super VGA Card w/1MB
(1024 x 768)
KFC Super VGA monitor
(1024 x 768)
101 Full size keyboard
DOS 5.0

System Price \$2395

OPTIONS FOR ABOVE SYSTEMS

IRWIN ACCUTRAK 250MB TAPE BACKUP W/SOFTWARE	\$275.00
IDENTITY INTERNAL 2400 BAUD MODEM W/MNP-5 & SOFTWARE	129.00
CARDINAL INTERNAL TX/RX FAX MODEM W/AUTO DETECT	185.00
IDENTITY INTERNAL 9600 BAUD MODEM V.42 BIS & MNP-5	399.00
PANAMAX MAX4 4 OUTLET SURGE PROTECTOR	69.00

ORDERS 800-524-1005

* Prices and availability subject to change according to market conditions, and without notice!

CAD ONE Feature Products

MOTHERBOARDS

486-50 MHz	\$CALL
486-33 MHz 256k Cache	CALL
486-25 MHz 128k Cache	CALL
386-40 MHz 64k Cache	CALL
368-33 MHz 64k Cache	CALL
386SX-25 MHz	249.00
386SX-16 MHz	215.00
286-16 MHz	125.00

I/O CONTROLLERS

Multi I/O IDE HDD/FDD w/ 2S/1P/1G Port	\$29.00
IDE HDD FDD Controller ...	18.00
ATI/O 2S/1P/1G port	18.00
Adaptec 1522 KIT	187.00
Adaptec 1542 KIT Busmaster	290.00
MFM-AT Controller	77.00

COMMUNICATIONS

MODEMS

Identity Int. 2400 BAUD with software	\$ 98.00
Identity Int. 2400 BAUD modem MNP-5 w/software	129.00
Identity Ext. 2400 BAUD with software	120.00
Identity Ext. 2400 BAUD modem MNP-5 w/software	165.00
Identity Int. 9600 BAUD with MNP-5, V.42 BIS	415.00
Identity Ext. 9600 BAUD with MNP-5, V.42 BIS	475.00

FAX MODEMS

Identity Int. TX/RX	\$135.00
Adtec Int. TX/RX	135.00
Adtec Int. TX/RX with auto detect voice/fax	189.00
Cardinal Int. TX/RX with MNP-5	195.00
Identity 2400 BAUD POCKET modem MNP-5	189.00

VIDEO

Trident 8900C w/256k	\$ 79.00
Trident 8900C w/512k	99.00
Trident 8900C w/1MB	129.00
Oak VGA w/256k	69.00
Oak S-VGA w/512k	89.00
Paradise w/256k	69.00
Paradise w/512k	89.00
Cardinal w/256k	112.00
Cardinal w/512k	149.00
Cardinal w/1MB	185.00
Enhanced-VGA 1280 x 1024 (XGA)	215.00
32k color w/software (ROM)	59.00
CEG Chip w/software	69.00

MONITORS

KFC

14" Super VGA .28 DP 1024 x 768	\$334.00
14" Super VGA .39 DP 1024 x 768	285.00
14" Super VGA .28 DP Non-interlaced	370.00
14" Multisync .28 DP	380.00
17" Super VGA	CALL

IDENTITY

14" S-VGA .28 DP	\$335.00
14" S-VGA .41 DP	280.00
14" VGA .31 DP	295.00
14" VGA .41 DP	249.00

AOC

14" Super VGA .28 DP	\$348.00
14" VGA .31 DP	295.00
14" VGA Mono	135.00

PACKARD BELL

14" S-VGA .28 DP	\$355.00
14" S-VGA .39 DP	275.00
14" VGA .39 DP	255.00

DATA TRANSFER

MANUAL A SWITCHES
AUTO DATA SWITCHES
CARD CHARGES
NUMODEM ARBO
FRONTIERS
PRINT BUFFERS
INTERF CONVERTERS
LINE BOOSTERS

**WE CARRY A COMPLETE
LINE OF CABLES
AND ACCESSORIES**

Printer cable 6 Ft	\$5.50
Printer cable 10 Ft	7.00
Printer cable 15 Ft	13.00
Printer cable 25 Ft	25.00
Printer cable 50 Ft	35.00

NETWORKING

16 Bit ARCNet card	\$108.00
8 Bit ARCNet card	65.00
ARCNet 8 port active hub ...	173.00
ARCNet 4 port passive hub ...	10.00
16 Bit ETHERNet card	156.00
8 Bit ETHERNet card	138.00
C-NET ARCNet pocket adpt	210.00
C-NET ETHERNet pocket	275.00
3Com Ether Link II 3C503	CALL
3Com Ether Link + 3C505	CALL
3Com Ether Link 16 3C507	CALL

POWER BACKUP and SURGE PROTECTION

Leadman 550 VA	\$299.00
w/Novell interface	39.00
Leadman 1100 VA	599.00
American Power Backup	CALL
Panamax MAX4 Surge	59.00
Panamax MAX6 Surge	69.00
Panamax SUPERMAX	109.00
QVS 6 outlet surge	20.00

STORAGE DEVICES

HARD DRIVES

SEAGATE
WESTERN DIGITAL
MAXTOR

(Call for price & availability)

FLOPPY DRIVES

TAEC 1.2MB	\$69.00
TEAC 1.44MB	69.00
TEAC 2.88MB	125.00
Toshiba 360	79.00
Toshiba 1.2MB	75.00
Toshiba 1.44MB	69.00

TAPE BACKUP

Irwin 120MB Accutrack	\$210.00
Irwin 250MB Accutrack	275.00
Irwin 120 External Plus	365.00
Irwin 250 External Plus	445.00
Identity 120/250 Internal	255.00
Identity 120/250 External	375.00

PRINTERS

IBM/Lexmark 9-pin narrow	\$CALL
IBM/Lexmark 9-pin wide	CALL
IBM/Lexmark 24-pin narrow ..	CALL
IBM/Lexmark 24-pin wide	CALL
IBM/Lexmark Laser 5 ppm	CALL
IBM/Lexmark Laser 6 ppm	CALL
IBM/Lexmark Laser 10 ppm	CALL
PANASONIC	CALL
STAR Micronics	CALL

MISC.

Media Vision Thunderboard	\$154.00
Pro-Audio Spectrum	355.00
TRAX midi board	139.00
Navstar PC interface	CALL
DRAFIX Windows CAD	595.00
DRAFIX ULTRA 4.0	350.00
ULTRA 386 Upgrade	175.00
DRAFIX QwkStart	119.00

Add it 6AD ONE products

PL OTERS DI GI GHTABLET-SMI CEME MORYP RODUCTSANDU FGRADE SBATE RI ES
KEYBOARDSCASES POWERSUPPEB-CD ROMDRVES-MULTIMEDIA BOARDS
TOSHIBACOP I ER\$AX MACHNES-TERMI AL SMATHCOPROCESSORS

Prices and availability subject to change according to market conditions, and without notice!

Not responsible for typographical errors. All returns must be in original packaging.

Sales 800-524-1005 Fax orders 508-778-1887 Tech support 508-778-1897

CAD ONE COMPUTER DESIGN, Inc.

270 Communicati oWay #4D

Hy anni sMA 02601

Phone (508) 778-1895

Fax (508) 778-1887

We accep MASTER CARD J S A o service



charge. Sor r p oAMEXorC. M.

CHECK and MWEL COME

Pr odit:ma ybesubj et ch 20 %
r est bi n g dNor et r na fte 30 d ays

Business hours: Monday - Friday 9 A.M. to 5 P.M. Saturday 9 A.M. to 5 P.M. Eastern Standard Time

Sending Your Computer to Medical School Helps You Stay Healthy!

Is that indigestion ... or a heart attack? **Doctor Schueler's Home Medical Advisor** gives you an enormous amount of accurate medical information with a few keystrokes. Developed by Board Certified Emergency Physicians and currently used in doctors' offices.

The **Symptom File's** question and answer format generates over 600 illustrations and 450 diagnoses.

The **Disease File** gives info about the symptoms and treatment of over 450 diseases. Know EXACTLY which specialist treats your problem.

Learn how to treat over 130 injuries with the **Injury File**, everything from frostbite to ankle sprains.

Identify and learn the side effects of over 800 prescription and over-the-counter drugs with the **Drug File**.

Included are a **Test File** of medical tests and a **Poison File** listing household ingestions—great for mothers with toddlers. Registered users will be eligible for updates at a cost of five dollars, so YOUR medical encyclopedia NEVER goes out of date. Call now. This indispensable reference tool prints medical information for family and friends and makes learning FUN!

Manufacturer's suggested price: \$99.95

Introductory offer: **\$69.95** 512K RAM EGA/VGA

Same Day Shipping!

IBM & Compat.

See your software dealer or call 1-800-788-2099

PI XE PERFECT INC.

10460 S. Tropical Tr., Merritt Island, FL 32952

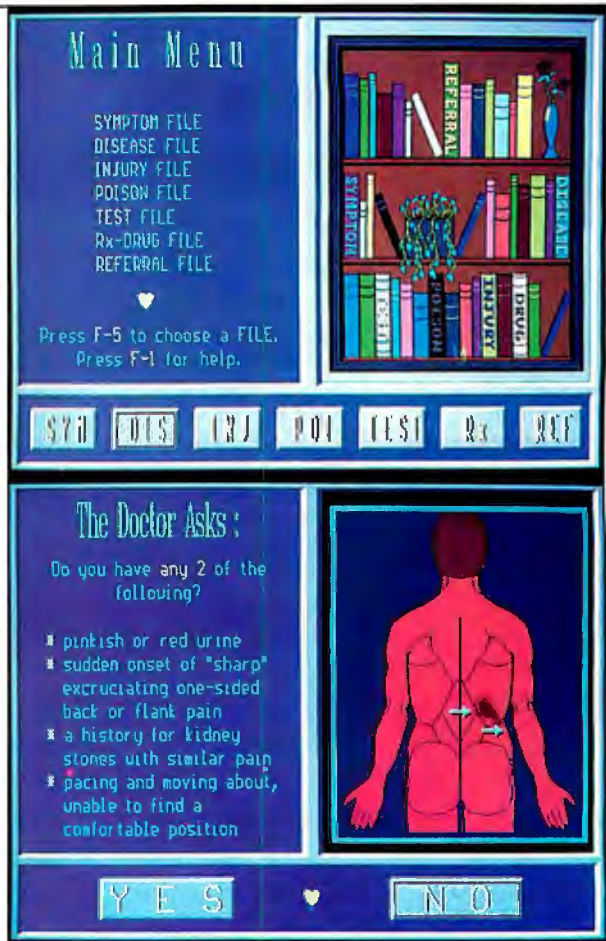

AMT INTERNATIONAL

(408) 432-0552 • (408) 432-1790

LOWEST PRICES
SAME DAY SHIPPING
Fax: (408) 944-9801

COMPAQ MEMORY

DeskPro 286-E, 386-20/20E/25	
1MB 113131-001	\$125.00
4MB 113132-001	\$330.00
DeskPro 286N, 386N and 386SX	
2MB 118689-001	\$200.00
4MB 118690-001	\$545.00
DeskPro 386S	
1MB 113846-001	\$125.00
4MB 112534-001	\$315.00
DeskPro 386-33, 486-33 & SystemPro	
2MB 115144-001	\$200.00

AST MEMORY

Bravo-286, Workstation	
512K K1500510-010	\$59.00
2MB K1500510-002	\$150.00
Premium 386-16/20C	
1MB K1500510-007	\$95.00
4MB K1500510-008	\$275.00
Premium 386-20	
1MB K1500510-003	\$150.00
4MB K1500510-004	\$350.00
Bravo-386SX	
4MB K1500510-008	\$369.00
Premium 386-SX/25/33 & 486-25	
1MB 500718-002	\$80.00

HEWLETT-PACKARD MEMORY

Vectra QS/18S	
1MB D1540A	\$112.00
4MB D1542A	\$325.00

Vectra QS/20PC, RS/25PC and 20C

1MB D1640A	\$126.00
4MB D1642A	\$365.00
Vectra 486PC	
1MB D2150A	\$115.00
4MB D2151A	\$390.00

IBM PS/2 MEMORY

Models 30-286, Exp. Board 1497259	
512 K K11	30F534B \$54.00
2MB K11	30F5360 \$175.00
Models 70-E61/121, 55SX, 85SX	
1MB	6450603 \$95.00
Models 70-E61/121, 50Z, 55SX, 85SX	
2MB	6450604 \$179.00
Models 55SX, 85SX, 34F3077 & 34F3011	
4MB	34F2933 \$370.00
Models 70-A21	
2MB	6450608 \$150.00
Models 80-141	
1MB	6450375 \$145.00
Models 80-111/311	
2MB	6450379 \$220.00
AN Models 70 and 80	
2-8MB w/2M	6450605 \$489.00
2-14MB w/2M	34F3077 \$500.00
2-16MB w/4M	34F3077 \$925.00
Models 50, 50Z, 55 SX 860	
2-8MB	1497259 \$599.00

LASER PRINTER MEMORY

Hewlett-Packard Laser Jet IIIP, III & IID	
1MB	334748 \$110.00

2MB	33475B \$150.00
4MB	33477B \$215.00
Hewlett-Packard Laser Jet IIIP & IID	
1MB	33443B \$110.00
2MB	33444B \$150.00
4MB	33445B \$215.00

IBM Laser 4019 and 4019e

2MB	1039137 \$369.00
3.5MB	1038675 \$469.00
Canon LBP-8II, 8IIR, 8IIT	
2MB	S63-1880 \$225.00
4MB	Part #N/A \$439.00

LAPTOP AND PORTABLE MEMORY

TOSHIBA MEMORY	
1MB Model 1000SE/XE	\$265.00
2MB Model 1000SE/XE	\$325.00
2MB Model T1200XE	\$230.00
2MB Model T1600	\$230.00
2MB Model T3100E	\$175.00
2MB Model T3100SX	\$175.00
4MB Model T3100SX	\$395.00
2MB Model T3200SX	\$175.00
4MB Model T3200SX	\$395.00
2MB Model 5100	\$215.00
2MB Model T5200/T8500	\$185.00
8MB Model T5200/T8500	\$950.00

ZENITH MEMORY

1MB SuperSport 286 & 286E	\$199.00
2MB SuperSport 286 & 286E	\$350.00
2MB SuperSport SX/Alpha	\$350.00
4MB SuperSport SX/Beta	\$350.00

COMPAQ MEMORY

1MB Portable LTE 286	\$175.00
2MB Portable LTE 286	\$225.00
1MB SLT-286	\$225.00
4MB SLT-286	\$775.00

NEC MEMORY

1MB Prospeed 286	\$270.00
2MB Prospeed 386	\$450.00

ZENITH MEMORY

Zenith 2-386/20/25/33 & 33E	
1MB ZA36/3800ME	\$100.00
4MB ZA3800MK	\$525.00
Zenith 2-386/20/25 & 33	
2MB ZA3600MG	\$199.00
Zenith 2-386 SX	
2MB 2-605-1	\$225.00

MATH COPROCESSORS

INTEL	
8087-5 MHz	\$70.00
8087-8 MHz	\$70.00
8087-10 MHz	\$135.00
80287-6 MHz	\$79.00
80287-8 MHz	\$79.00
80287XL 8/10MHz	\$89.00
80287XL 12MHz (Laptop)	\$99.00
80287-10 10MHz	\$89.00
80287-12 12MHz	\$109.00
80387SX-16	\$129.00
80387SX-20	\$135.00
80387DX-20	\$140.00
80387DX-25	\$185.00
80387DX-30	\$195.00

80387DX-33

WEITEK	
3167-20 20MHz	\$300.00
3167-25 25MHz	\$450.00
3167-33 33MHz	\$500.00
4167-25MHz	\$600.00
4167-33MHz	\$700.00

CYRIX

8C87-8	\$580.00
8C287-10	\$750.00
8C287-12	\$850.00
8C287-20	\$85.00
8C287-25	\$155.00
8C387-25	\$158.00
8C387-33	\$175.00

IIT

8C87-8	\$69.00
8C287-10	\$79.00
8C287-12	\$89.00
8C287-20	\$99.00
8C387-20	\$175.00
8C387-25	\$175.00
8C387-33	\$200.00

AMD

80C287-10	\$89.00
80C287-12	\$110.00

SIMM MODULES

IBM TYPE	
4Mx9-80	\$145.00
4Mx9-70	\$145.00
1Mx9-80	\$40.00
1Mx9-70	\$40.00
256x9-80	\$40.00
256x9-70	\$40.00
256x9-10	\$120.00
256x9-12	\$100.00
256x9-16	\$110.00
256x9-20	\$120.00

APPLE-MAC

1Mx8-70	\$50.00
1Mx8-10	\$40.00
1Mx8-80	\$45.00
4x8-80	\$190.00

2393 QUME DRIVE,
SAN JOSE, CA 95131

DRAM - DRAM - DRAM											
DRAM6X1		DRAM6X2		DRAM6X4		DRAM256X4		AAA 2800-08		3.00	
1MGX1-120NS	\$5.00	4164-150	\$2.00	4464-15	\$1.50	256X1-120NS	1.99	256X4-120NS	\$5.00	AAA 2800-07	3.25
1MGX1-100NX	\$2.25	4164-120	\$2.50	4464-12	1.99	256X1-100NS	2.00	256X4-100NS	5.50	AAA 2800-60	4.50
1MGX1-80NX	\$5.00	4164-100	2.75	4464-10	2.50	256X1-80NS	2.25	256X4-80NS	5.75	1X4-80STZPP	35.00
1MGX1-70NX	5.75	4164-80	3.00			256X1-70NS	2.35	256X4-70NS	5.75	1X4-80STZPP	39.00
1MGX1-60NX	7.50			DRAM256X1		256X1-150NS	\$1.79	256X4-150NS	\$3.99	51258P-10	\$2.99

The Only Thing More Reliable Than Our Products Is Our Customer Service.

We may carry the widest selection of the most dependable products in the industry but it's our customer service that sets us apart. And when you want to upgrade your computer, that's important.

At Universal, we're knowledgeable about all of our products. So we'll be able to help you figure out what you need and how to install it. And we'll do it in a way

that'll be very understandable.

We'll help you in other ways, too.

Our prices are very competitive. And every product is checked for quality before it's shipped. Plus, you can have your order sent same day, overnight or whatever way you want.

And after you receive your order, you won't have anything to worry about either.

Because everything we sell comes with a 5 year warranty, a 30 day, money back guarantee and is guaranteed to be compatible with your computer. So you're covered no matter what happens.

Also, you can always phone, fax or mail us with any questions regarding our company or products. And we'll

be happy to give you the information you want.

Overall, no one else works with you as much as we do.

So if you want to upgrade your computer and you need more than a product listing, call Universal. We'll provide you with products and service that'll help you every step of the way.



BOCA
RESEARCH INC.

EVEREX
TECHNOLOGY

ATI
TECHNOLOGY

Kingston
TECHNOLOGY CORPORATION

IBM intel

MHz Megahertz
CORPORATION

AST
RESEARCH INC.



EXPANSION BOARDS

Orchid Technology

Ramquest 16/32
OK \$229 2MB \$329
2-8MB for PS/2 50/55/60/70/80
Ramquest 8/16 OK \$149 2MB \$245

BOCA Research

Bocaram At Plus
OK \$119 2MB \$199 2-8MB LIM 4.0 AT's
Bocaram AT/IO Plus
OK \$157 2MB \$257 up to 4MB
w/ser & par ports
Bocaram 2 for PS/2's OK \$159 2MB \$259
Bocaram XT-PS/2 30 1MB \$159

AST Research

6pak 286 OK \$109 2MB \$209
Rampage Plus 286 OK \$239 2MB \$309
up to 8MB for AT UM 4.0
Fastram 286 1MB \$279
Cupid 32 OK \$250

Intel

Above Board Plus 8 w/2MB \$499

VIDEO GRAPHICS CARDS

ATI

8514 Ultra 512K PS/2 or ISA BUS \$469
Graphics Ultra 512K & mouse \$565
Graphics Vantage w/512K \$399
N EW VGA Stereo XL w/1MB \$375
VGA w/o n 11bit 1MB/mouse \$239

Orchid Technology

Fahrenheit 1280 w/1MB & Sierra \$399
Prod designer IIS 512K \$229 1MB \$289
Prod designer IIMC for PS/2 1MB \$399

BOCA Research

BOCA Super VGA 512K \$139 1MB \$179

PRINTER UPGRADES

Hewlett Packard

Laserjet IIP, III, IIPD, IIP
1MB \$69 2MB \$119 4MB \$199
Laserjet II, IIPD
1MB \$95 2MB \$149 4MB \$249

Panasonic 4420 & 4450I

1MB \$109 2MB \$149 4MB \$249
4450 1MB \$179 4455 2MB \$269

Epson EPL 6000 & EPL 7000

1MB \$129 2MB \$151 4MB \$255

IBM 4019 & 4019E

1MB \$115 2MB \$145 3.5MB \$209

OKI 400, 800, 820, 830, 840

1MB \$119 2MB \$169 4MB \$219

Canon

LBP4 2MB \$229 LBP 8 2MB \$119

MEMORY CHIPS & MODULES

DRAM

1X1-70NS \$5.25 256X4-80NS \$5.15
1X1-80NS \$4.95 256X4-100NS \$4.95
256X1-80NS \$1.99 256X1-120NS \$1.75
256X1-100NS \$1.85 256X1-150NS \$1.50
64X4-80NS \$3.00 64X1-100NS \$1.75
64X4-100NS \$2.75 64X1-120NS \$1.60

SIMM/SIPP Modules

4X9-70NS \$199 4X9-80NS \$169
1X9-70NS \$49 1X9-80 \$45
1X9-100NS \$44

MATH CO-PROCESSORS

ULSI

US83C87-16, -25, -20 & -33 \$199
US83C87-16SX \$115 -20SX \$139
New US83C87-40 \$279

Intel

80387-16, -20, -25 & -33 \$249
80387-16SX \$139 -20SX \$189
80287-10 \$89 80287XL \$125

IBM PS/2 UPGRADES

IBM PS/2 Memory

6450604 2MB MOD 50Z, 55SX, 70 \$99
6450608 2MB MOD 70A21 \$119
34F2933 & 774MB PS/2 SIMMS 209
30F5360 2MB for 30-286 \$99
6450128 4MB MOD 90 & 95 \$269
6450902 2MB MOD 90 & 95 \$129
6450609 2-8MB MOD 50, 50Z, 60 \$350
6450605 2-8MB MOD 70 & 80 \$350
34F3077 2-14MB MOD 70 & 80
w/2MB \$355
34F3011 4-16MB MOD 70 & 80
w/4MB \$477

Procom PS/2 Hard Drives

Zero Slot 124MB MDL 50 \$795
124MB MDL 50Z, 55SX, 70 \$740
200MB MDL 50Z 55SX, 70 \$1065

PS/2 Accelerators

Model 50 & 60 Intel Snap-in 386
386SX-20MHZ \$435

Kingston

SX-Now 386SX 20MHZ for 50, 60, 50Z
& 30-286 \$359 25MHZ \$459

COMPAQ UPGRADES

Compaq Deskpro

Deskpro 386/20, 25, 20E, 25E & 386S
4MB Module \$279 4MB expboard \$327
Deskpro 386/33 486/25 Systempro
2MB Module \$149 6 socket exp. brd.
w/2MB \$395

1/3 height floppy disk drives

1.44MB \$129 1.2MB \$139

Portable LTE 286

1MB \$99 2MB \$169 4MB \$449

Portable LTE 386S/20

1MB \$209 4MB \$469

Portable 386/20

1MB Upgrade kit \$145 4MB exp/exp
brd \$375

SLT 286 1MB \$119 4MB \$429

SLT 386 1MB \$129 2MB \$255
4MB \$435

LAPTOP UPGRADES

Toshiba

T1200XE/SE, T1600, T3100E, T3100SX,
T3200SX, T5100, T5200, 2MB \$119
T3200SXC 2MB \$159 4MB \$329
T1000SE/XE/LE & T2000SX 1MB \$119
2MB \$229
T1000LE & T2000SX 4MB \$429
T3100SX, T3200SX 4MB \$239
T3200 3MB \$254

Megahertz Laptop Modems

2400 BD internal \$149 w/MNP5 \$210
2400/9600 FAX/Modem w/MNP5 \$367

Same day shipping by UPS, Federal Express or DHL. Order worldwide by PO C.O.D., APO, FPO & credit card with no surcharge added. 20% restocking fee on all non-defective returns.

800/678-8648

UNIVERSAL

MEMORY PRODUCTS



UNIVERSAL MEMORY PRODUCTS
15451 Redhill, Suite E, Tustin, CA 92680
Phone: 714/258-2018 Fax: 714/258-2818

ARTEC

"ARTEC Products"

saving the money
& time for you

★ The "SCAN KIT PPD"
option for notebook PC
use scanner.

See us at:
Cebit '92
March 11 ~ 18
Booth No: Hall 8

1.0G F27/2



ARTEC PRODUCT LINE

Flatbed Color ScannerA4000C
Hand-Held color ScannerA256S
Hand-Held OCR B/W ScannerA400Z
Serial MouseAM30, AM25, AM24S,
AM22, AM28
Optical Serial MouseA20DLX
Bus Mouse: ATARI, COMMODORE
/AMIGA, NEC/EPSON,
MICROSOFT Mouse compatible
.....AM29

ULTIMA ELECTRONIC CORP.

MAIN OFFICE

9F, NO. 18, ALLEY 1, LANE 768, SEC. 4, PATE ROAD,
TAIPEI, TAIWAN, R.O.C. TEL: 886-2-7885470 (REP.)
FAX: 886-2-7885657, 7885655

USA BRANCH

1156 ASTER AVENUE, SUITE A, SUNNYVALE,
CA 94087, U.S.A.
TEL: 408-246-9208 FAX: 408-246-9207

DENMARK

UNIPRO SCANDINAVIA BIRKEMOSEVEJ 32, 8361
HASSELAGER, DENMARK
TEL: 4586286366 FAX: 4586286870

HOLLAND

SOECOMA COMPUTERS NED. BV DOMMELSTRAAT,
ZUID 23-25 5503-NA VELDHOVEN THE NETHERLANDS.
TEL: 31-40-533515 FAX: 31-40-544535

HUNGARY

HUMAN soft Ele ctronics Ltd.
11-1149 Budapest, Angolu, 24/b HUNGARY
TEL: 361-183 3930 FAX: 361-183 11789

GERMANY

ELITO ELECTRONIC GMBH NUMBERGER
STR. 41 8570 PEGNITZ/OFB, GERMANY
TEL: 09241/5065 FAX: 09241/1508

GERMANY

R + P SUPERWAVE ELECTRONIC GMBH M.
VON RICHTHOFEN STR. 15, 1000 BERLIN 42
TEL: 030-788-040 FAX: 030-786-4147
TLX: 181419 BURYA
R + P COMPUTER GMBH OUERSTUCKEN
3A, 2000 NORDERSTEDT,
TEL: 040-524-50-38 FAX: 040-524-29-01

All brand names and registered trademarks are the property of their owners.

ALL IN ONE

Fax, Scanner, Printer, Copier

WHAT-YOU-PRINT-WHAT-YOU-FAX

SEND faxes directly from any Windows
application in the same format as if you would print
it to LaserJet printer .

RECEIVE faxes as files and print them to
your LaserJet printer.

SCAN full page documents, and save them as
PCX, TIFF , MSP or DCX files .

COPY documents on plain paper via LaserJet or
directly on fax paper.

Or turn off your PC and use ETFAX7 as a

STAND-ALONE FAX MACHINE



\$595

COMPEX INTERNATIONAL INC.

312 Broadway Street Cambridge, MA 02139 USA
(617)354-5045, FAX (617)864-9516
AMEX, VISA, MASTER CARD, DINERS

1-800-626-8112

Or call Get-a-Fax at 617-354-1133 from
your fax machine, and ask for document # 3011

Pro-tecT Computer Products

Pro-tecT

"The Keyboard Protector"



Distributors wanted

Pro-tecT,™ "The Keyboard Protector"
All computer keyboards are vulnerable, open to attack! Dust, food, liquid, spills, "A DISASTER WAITING TO HAPPEN."

Pro-tecT Computer Products, the leader in Computer Protection, has designed a transparent, flexible, durable custom keyboard cover that remains in place during keyboard use! Highest Quality Keyboard Protector available on the market today, or full refund guaranteed! Available for most popular keyboard makes and models. When ordering always specify keyboard make and model. List \$ 24.95.
Toll-free 1 8 0 0 - 6 6 9 - 7 7 3 9
F a b 0 1 - 2 9 5 - 7 7 8 6
CeBIT Booth A4 U S A # 6

Circle 224 (RESELLERS: 225) on Inquiry Card.

POS-EQUIPMENT

Printers • Displays • Scanners • Drawers
PC Card which turns your PC into a POS Terminal

dietrich
SINCE 1928

Zaehringstr. 326
D-7800 Freiburg
Germany

Phone 49-761-552719 • 54915
FAX 49-761-5 68 81

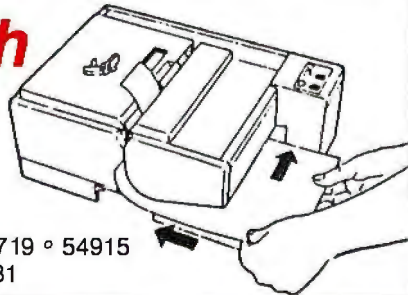

Circle 194 on Inquiry Card.



LOW COST
Interface & Data
Acquisition/
Control Cards for
PC/XT/AT

IEEE-488 Card [PC488A/C]\$145/295

- Includes DOS Device Driver & Sample Comm. program
- PC488C card contains Built-In Bus Analyzer hardware & software

RS-485/422 Card [PC485A/B] ...\$125/175

- Serial Async. Comm up to 4,000 ft; 2 or 4 wires; NS16450
- PC485B card has 2 independent channels (UARTs); Com1-4
- Protected vers. uses trans. volt suppress. & auto reset fuses
- High speed AF version (256KB) - \$165; All include software

Digital I/O & Counter [PCL720].....\$175

- 32 Digital Input / Output Channels, 3 channel programmable counter/timer; User-configurable clock source; Breadboard area

12BIT A/D/A Digit. I/O [PCL711s]\$295

- 8 single-ended Anlg IN, 2 Anlg OUT; AD574; Conv. time 25µs
- 16 Digital Input/Output channels; Wiring Terminal Board incl.

12Bit A/D/A & Counter [PCL812].....\$395

- 16 single-ended Anlg IN, 2 Anlg OUT; AD574; Conv. time 25µs
 - $\pm 0.5V$, $\pm 1V$; Programmable counter/timer (8254)
 - DMA and interrupt capability; Utility software for Basic incl.
- Call for more Information. MC/VISA/AMEX



750 N. Pastoria Ave. Sunnyvale, CA 94086 USA
Tel: (408) 730-5511 Fax: (408) 730-5521

Circle 187 on Inquiry Card.

ROBOFAX

- SALES/MARKETING
- CUSTOMER SUPPORT
- PUBLIC INFORMATION
- 900 NUMBERS

YOUR 24-HOUR SALES ASSISTANT

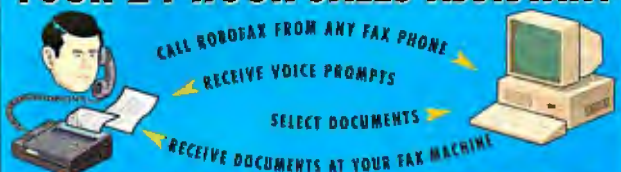

ROBOFAX Permits Callers to Request Information and then Faxes Requested Documents W/O Operator Intervention

800-292-7771
ROBOFAX DEMO LINE: 800-925-7626

ROBOFAX EZ.....\$995
Single-line, one call PC kit
ROBOFAX.....\$2,995
Multi-line, two call PC kit

ADD-ON
AMERICA
A Division of Micro Electronics Corp.

433 N. MATHILDA AVE. • SUNNYVALE, CA 94086 • (408) 746-1590 • FAX (408) 746-1593

Circle 186 on Inquiry Card.

ROMDISK™

DISK AND DRIVE EMULATORS

New PCE/2-SR
SRAM Emulator

- Multiple models, EPROM, flash, battery-backed SRAM technologies
- Capacities from 180K to 14MB, single and dual disk emulation under MS DOS
- Autoboosting - On-board programming

CURTIS, INC. 2837 No. Fairview Ave. • St. Paul, MN 55113
MS DOS is a trademark of Microsoft 612/631-9512 FAX 612/631-9508

Circle 193 on Inquiry Card.

VOICE MASTER KEY® SYSTEM II

VOICE RECOGNITION & SPEECH RESPONSE

FOR IBM PC/XT/AT/386, PS/2, LAPTOPS, COMPATIBLES



FOR PRODUCTIVITY, PRESENTATIONS, SOFTWARE DESIGN, ENTERTAINMENT, LANGUAGE TRAINING, EDUCATION, MORE...

SPEECH/SOUND RECORDING AND PLAYBACK. Desktop Audio sound editing allows you to create custom sound applications. Variable sample rate (to 20 KHz) and compression levels. A four-voice music synthesizer is included also!

VOICE RECOGNITION TSR utility allows you to add voice command keyboard macros to your CAD, desktop publishing, word processing, spread sheet, or entertainment programs. Up to 64 voice commands in RAM at once—more from disk.

HARDWARE SYSTEM contains built-in speaker with separate volume and tone controls, external speaker and headphone jacks. Enclosure made of sturdy vinyl-clad steel. Attaches to parallel printer port without affecting normal printer operation (U.S. Patent 4,812,847). Headset microphone, printer cable, 9 volt AC adapter (110 volt UL/CSA listed), and comprehensive user manual included.

QUALITY THROUGHOUT. MADE IN USA. ONLY \$219.95

ORDER HOTLINE: (503) 342-1271 MON-FRI, 8 AM TO 5 PM PST

Visa/MasterCard, company checks, money orders, CODs (with prior approval) accepted. Personal checks subject to 3 week shipping delay. Specify computer type when ordering. Add \$ Shipping charge for delivery in USA and Canada. Foreign inquiries contact Covox for C&F/CIF quotes. OEM configurations available.

30 DAY MONEY BACK GUARANTEE IF NOT COMPLETELY SATISFIED.



COVOX INC.
675 Conger Street
Eugene, Oregon 97402

CALL OR WRITE FOR FREE PRODUCT CATALOG
TEL (503) 342-1271
FAX (503) 342-1283
BBS (503) 342-4135

Circle 191 (RESELLERS: 192) on Inquiry Card.

**Fastest ESDI Performance
for the Fewest \$\$\$\$ Spent**

AT compatible with 64K cache
Completes ESDI command in 25 microseconds
Power sequencing/Spare sector
Programmable drive split & head/cylinder skew
1:1 Interleave/56-bit ECC
Onboard BIOS with color EDIT windows

Supports:

10, 15, 20 & 24 MHz ESDI drives
NOVELL, DOS, Xenix, Unix & OS2
Floppy drives & 3rd tape drive
Up to 2 GByte per drive under DOS
Duplexing & mirroring under NOVELL
256 bytes/sector HP drives (MH-1166)
512 bytes/sector drives (MC-1165)

Maple Systems, Inc.

2380 Qume Dr Suite B
San Jose, CA 95131



408 456-0355 FAX 408 456-0356

Circle 206 on Inquiry Card.

PCSS-8I Intelligent Serial Coprocessor

- On board processor handles serial communication tasks.
- 32K-128K Dynamemory.
- Eight ports per board.
- High performance - low cost!
- DOS, SCO XENIX, SCO UNIX drivers included.

To order call toll-free 1-800-282-GTEK(4835)



Development Hardware & Software
P.O. Box 2310,
Bay St. Louis, MS 39521-2310 U.S.A.

Mississippi & Technical Support (601) 467-8048 • Fax: (601) 467-0935

Circle 197 on Inquiry Card.

BLAST YOUR MESSAGE THRU!

VOICE MAIL-TELEMARKETING CALL PROCESSING

Let Powerline transform your PC/XT/AT/386 into a multi-line voice processing command center. Have your computer intelligently process your sales, inquiries and messages. Complete package.

\$295.00
Single-line (Bigmouth)

\$995.00
Multi-line
(Developer/OEM packages available)
VISA • MC • AMEX • COD

(415) 522-3800 • (800) 688-TALK
Fax: (415) 522-5556

TALKING TECHNOLOGY, INC.
1125 Atlantic Ave. Alameda, CA 94501
©1990 TALKING TECHNOLOGIES INC.

Circle 215 on Inquiry Card.

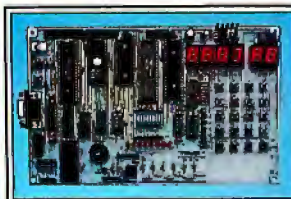

THE \$99.95 EMBEDDED EDUCATION

Learn how to program and interface at the machine level with the PRIMER TRAINER. The 8085-based PRIMER

TRAINER comes complete with a Monitor/OS, digital I/O, D/A, timer, speaker, display and keypad. The 75-page Self-Instruction manual takes you from binary number systems to processing interrupts, to interfacing temperature sensors. Start programming with machine language, then move on to Assembler, and then continue on with multi-tasking BASIC or Fortran compilers. Ideally suited to beginners as well as advanced high-level programmers. EMAC micro training systems start at \$99.95, for the PRIMER kit.



618-529-4525 Fax 618-457-0110
P.O. Box 2042, Carbondale IL 62902

Circle 196 on Inquiry Card.

ROM Based AT Systems

- Run DOS from ROM
- PC code compatible
- Large memory space
- NEC V53 uP
- Passive backplanes

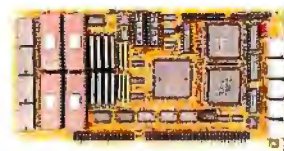

K S NEC V53 uP(286eq). 5 Serial, 2 Par., Clock, Watchdog. Max: 4M Ram, 2M Rom, 512K Sram. \$399-ql oem

K S 3V40 uP. 3 Serial, 2 Par., Clock, Flop, Keyboard. Max: 512K Ram, 512K Rom, 384K Sram. \$249-ql oem

Easy steps to burn code and DOS in

Single Board Computer



303-444-7737

Fa 803-786-99
655 Hawthorn Ave., Boulder CO 80301

Circle 203 on Inquiry Card.

Rackmount Solutions

RACKMOUNT COMPONENTS - QTY 25 PRICING

Rackmount Chassis 19"x7"x17"	\$183
Rackmount VGA Monitors	\$531
Rackmount Monitor Shelf	\$113
Rackmount Keyboard Shelf	\$88

RACKMOUNT PLATFORMS - Qty 1 Pricing

RMS286-12	\$549	RMS386-33	\$1095
RMS386SX-16	\$795	RMS486-33	\$1695

System Platforms include 7" Rackmount Chassis, 200W Power Supply, Motherboard, 1.0MB Memory, IDE, FDC, 2-Ser, Par, 1.2MB or 1.44MB Floppy Disk Drive, 1 Year Warranty

RACKMOUNT CHASSIS - 15 Models up to 20 Board Slots
SLOT CPU BOARDS - 486, 386, 386SX, 286

RACKMOUNT MONITORS - Super VGA and Monochrome
RACKMOUNT CABINET - Modular from 21" to 96" high



2468 Armstrong Street
Livermore CA 94550
(510) 447-2030 FAX: (510) 447-4559

Circle 226 on Inquiry Card.

50 MHz 80486 ISA/EISA 24 MIPS



ISA SYSTEM BOARD

MODEL	CACHE	MIPS	OK	4M
486/50	64K	24.0	CALL	CALL
486/33	64K	15.2	1195	1395
486/25	64K	11.2	1095	1295
486/20SX	64K	9.0	895	1095
386/40	64K	9.8	695	895
386/33	64K	8.3	625	825

*256 Cache Available

Third Generation Feather Light SONIC 386/20SL NOTEBOOK



- Latest Intel 386/20SL Chip Set
- Intelligent Power Management
- Total Weight 4.8 lbs.
- 2 Mb of RAM (Max 8 Mb)
- 0/16/64 KB Smart Cache Architecture
- Crisp 640X480 VGA Display
- 1.44 Floppy Disk
- Whisper Quiet 40 MB Hard Disk
- 60/80 Mb Optional
- 1 Serial, 1 Parallel Port
- 80 Key Keyboard with Full 101 Key Emulation
- J-Key Mouse Design
- 3 Hours Battery Pack
- FCC Class B Pending

TECHNOLOGY POWER ENT., INC.

FEATURES

- 64/256K Write Back Cache
- Burst Mode Design
- Shadow RAM on Video & BIOS
- 64MB 32 Bit Memory Expansion
- Baby-size with Eight Expansion Slots
- UNIX, OS/2 & Novell 100% Compatible
- One Year Full Warranty
- Made in the USA

Complete Desktop System with 1.2 MB Floppy HD/Floppy Controller, 101 Keyboard and 4MB Memory

MODEL	BASE	MONO	VGA
486/50	CALL	CALL	CALL
486/33	1795	1970	2245
486/25	1695	1870	2145
486/20SX	1495	1670	1945
386/40	1295	1470	1745
386/33	1225	1400	1675

*FCC, UL & CSA Available
*Tower-Add \$200 Hard Drive Available

386SX with IDE/2S/1P

BOARD	
386SX-16	230
386SX-20	269
386SX-25	289

BARE BONE SYSTEM UL/FCC B

386SX-16	370
386SX-20	409
386SX-25	429

HARD DRIVE

QUANTUM IDE 52MB	215
QUANTUM IDE 105MB	339
QUANTUM IDE 200MB	699

47273 Fremont Blvd., Fremont, CA 94538
Tel: 510-623-3818 FAX: 510-623-3840

Circle 217 on Inquiry Card.

NEW, FREE 288 PAGE DATA ACQUISITION & CONTROL CATALOG/REFERENCE GUIDE FOR IBM PC/XT/AT, PS2, MICROCHANNEL COMPUTERS AND COMPATIBLES.

NEW 1992 CATALOG



- * A/D BOARDS
- * SIGNAL CONDITIONING
- * COMMUNICATION
- * INDUSTRIAL CONTROL
- * PC INSTRUMENTS
- * SCIENTIFIC SOFTWARE

KEITHLEY METRABYTE
DATA ACQUISITION

SEND TODAY FOR YOUR FREE 288 PAGE KEITHLEY METRABYTE CATALOG
440 Myles Standish Blvd., Taunton, MA 02780 Tel: (508) 880-3000 TLX: 503989 Fax: (508) 880-0179

Circle 207 on Inquiry Card.



FAX-O-MATIC™ plain paper fax solution

A receive-only fax which prints out incoming faxes on plain paper through a laser printer or inkjet printer. 512K memory saves to 30 pages. Prints at 150 dpi or 300 dpi. Scales to receive legal or A4 European size paper. 2-year warranty. 60-day money-back guarantee.

\$399



TALITRE SYSTEMS
2585 Bay Road, Peabody, MA 01960
(415) 939-8000 (415) 939-7600

Circle 216 on Inquiry Card.

The Intelligent Solution For Data Acquisition

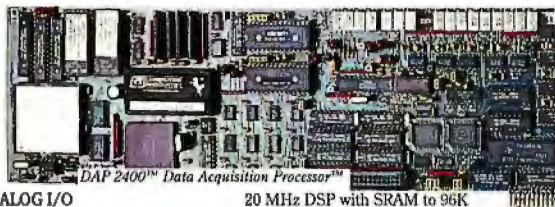

**ANALOG I/O
DIGITAL I/O**

- Inputs to 235K samples per second
- Outputs to 250K samples per second

FFT and FIR-filtering
Digital Signal Processing at 10 MIPS
16 MHz CPU with DRAM to 512K

20 MHz DSP with SRAM to 96K

DAPL™ Operating System

- 100+ standard commands
- Custom commands in C

**MICROSTAR
LABORATORIES™**

2265 116th Avenue NE
Bellevue, WA 98004
FAX (206) 453-3199

Send for FREE catalog.
Or call us at (206) 3-2345

Circle 209 on Inquiry Card.

CUSTOM KEYBOARD PRODUCTS

- Custom Key Imprinting—all brands!
- Custom Colored keys for IBM®, DEC®, Wyse®, Key Tronic®, Cherry® and more!
- Full color keyboard templates made to your exact specifications.
- Custom and stock keytop label kits for software support & languages.
- Custom membrane & full-travel keyboards.
- Express turnaround services.
- A total line of keyboard enhancements.



CUSTOM HOTLINE 800 937-1337
from the leader in Keytop Innovations™

Hooleon CO RPOR AT I ON
PO. Box 230 De Puyte
Corn v AZ 86325
602 634-7515
FAX 602 634-4620

Circle 199 on Inquiry Card.

Instrument Control and Data Acquisition

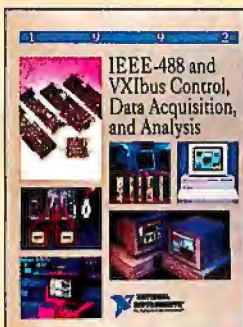

**IEEE-488 and
VXIbus Control,
Data Acquisition,
and Analysis**

Free 192 catalog instrumentation products for PCs, workstations, and more. Features IEEE-488 interfaces and software, plug-in data acquisition boards, VXIbus controllers, DSP hardware and software, and signal conditioning accessories. Application software for complete acquisition, analysis, and presentation of data, including graphical interfaces. Application tutorials and training classes also detailed.

512-794-0100 FAX 512-794-8411
1-800-433-3488 (U.S. & Canada)

National Instruments, 650 Bridge Point Parkway, Austin TX 78730

Circle 210 on Inquiry Card.

NEW SHARE A SIGEN 250MB PORTABLE TAPE BACKUP & REDUCE COST/USER NEW

No controller card required. Connects to parallel port. Installs in less than 3 minutes. Great for Laptops. 9.5 MB/min transfer rate.

Capacity

60/100 MB 1/4" cartridge
250/500 MB 1/4" cartridge
1200/2000 MB 4mm DAT



Supports
DOS, OS/2
Novell 286, 386
Unix, Xenix

Industry standard S YTO Bus software and for file server based NLM and VAP Tapeware.



SIGEN

Phone (408) 737-3904 • Fax (408) 737-3910

Circle 218 on Inquiry Card.

ICs PROMPT DELIVERY!!! Same day shipping (usually)

Quantity one prices shown for December 22, 1991

Memory for almost ALL computers

DYNAMIC RAM

4M Board 10rhpl's w/2MB	\$125.00
SIMM 4Mx9 80 ns	155.00
SIMM 1Mx9 60 ns	55.00
SIMM 1Mx9 80 ns	44.00
4 Mbit 4Mx1 80 ns	25.00
4 Mbit 1Mx1 80 ns	28.00
1 Mbit 1Mx1 80 ns	4.55
41256 256Kx1 80 ns	1.90
41256 256Kx1 100 ns	1.75
44256 256Kx4 80 ns	5.25
4464 64Kx4 100 ns	1.50

EPROM

27C4001 512Kx8 150 ns	\$28.00
D28F010 128Kx8 150 ns	24.00
27C1000 128Kx8 150 ns	10.00
27C512 64Kx8 120 ns	6.95
27128 16Kx8 250 ns	3.40

STATIC RAM

1 Mbit 128Kx8 Pseudo	12.50
62256LP 32Kx8 100 ns	5.90

Sat. del. on Fed-Ex orders received by:
Th: S-2 1-4 lbs \$6.25 Fr: P-1 1 lb \$17.00
FED-EX COD +\$5.00

OPEN 6 1/2 DAYS, 7:30 AM-8:00PM • SHIP VIA FED-EX ON SAT.

MICROPROCESSORS UNLIMITED, INC.

24,000 S. Peoria Ave., Beggs, OK 74421

MasterCard/VISA or UPS CASH COD • No minimum order.

\$1 for packing materials. Shipping and insurance extra.

(918) 267-4961

Circle 208 on Inquiry Card.

LAPTOP MEMORY

UPGRADES FOR ALL POPULAR MANUFACTURERS, INCLUDING:

- Toshiba
- Compaq
- NEC
- Zenith
- Epson
- Hewlett Packard
- Packard Bell
- AST
- Panasonic
- Sanyo
- AT&T
- Everex
- IBM
- Leading Edge
- Sharp
- Bondwell
- Texas Instruments

The **MEMORY** Depot

"Your memory partner"

All Products Covered By Manufacturer's Limited Lifetime Warranty.

Guaranteed 100% Compatibility. We accept VISA, Mastercard, C.O.D. and P.O.'s

Call Now For Current Prices! 800-237-2447

Circle 227 on Inquiry Card.

Modems/Multiplexors • Multimedia



COMPUCOM

9600 bps MODEM \$169

Compucom is one of the few modem manufacturers who develops its own modem technology. 95+% of all modem vendors use third party designs and/or chip sets. They're modem manufacturers...Compucom's the modem innovator. See for yourself!

- Speedmodem Champ, 9600 bps csp \$169 / 199
- Star, 14,400bps v.32/32bis,csp, v.42/42bis \$499 / 539
- Storm, 9600bps v.32,csp, v.42/42bis \$299 / 339
- Remote Pro, remote access software \$59
- Voicemail, fax, caller I Dpt.-- 30 day money back trial

CALL NOW

(800) 748 6840, (415) 499 7600, Fax (415) 499 3366

Circle 189 on Inquiry Card.

IMAGING CARDS

MODEL 1-800-292-1160

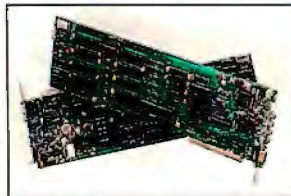

Video grabber boards
that work!

- Real time grab/display
- Complete with software
- 60 & 50 Hz. Video
- Quality since 1987!
- Money back guarantee

- 512/24 512x480x24 - New Full 24 bit color board, mult. in, 24 bit RGB out \$795
- 512 512x480x8 - Advanced grayscale board. Multi res/multi image, 4 inputs, in/out LUTS, dual ping-pong buffers, RGB out..... \$795
- 02 256x240x8 Workhorse 8 bit grayscale. 2 inputs, 24 bit RGB out, cursor \$495
- 03 256x240x6 Economy 6 bit version of -02 above \$395

MC/MISA/COD

Control Vision

Box 596 Pittsburg, KS 66762
316-231-6647 Fax: 231-5816

Circle 190 on Inquiry Card.

VIDEO FRAME GRABBERS

PCX, TIF, GIF and more file formats.
IBM PC/XT/AT Compatible, NTSC & PAL

VGA VIDEO GALA \$595.00 Three boards in one: VGA + VCR output + Live video in a window. Captures 640 x 480 true color.

VIDEO GALA \$499.00 Captures 640 x 480 true color in real time.

GALA GS \$399.00 Capture 640 x 480 with 256 shades of grey in real time.

- HRT 512-8 \$995.00 Multifeatured high performance industrial model with an Image Processing Library. 512 x 512 in 256 shades of grey.
- HRT 512-24 \$1995.00 Same as HRT 512-8 except in 24 bit color.

HIGH RES TECHNOLOGIES INC.

P.O. Box 76, Lewiston, New York 14092 U.S.A.
Tel: 416-497-6493 Fax: 416-497-1636

Circle 198 on Inquiry Card.

Multimedia • Programmable Hardware

Video Capture and Image Processing



- Windows 3.0
- Easy-to-use

Imaging Automation

603-598-3400 • Fax 603-598-3422

Circle 228 on Inquiry Card.

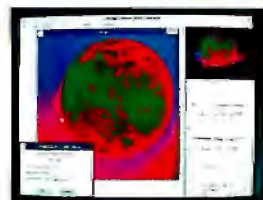

- Low-cost
- Frame Grabber
- S/EVGA-Compatibility
- 8/16 bit Capture
- Full IP Functionality
- Video Calibration
- Radiometric Calibration
- Device Independent

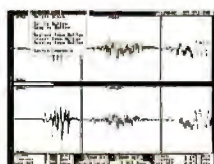

GUI Editors from \$49

SuperSound™

Best Value!
Easy To Use Too!

Digital Audio Authoring
Workstations \$239 - \$640

Having Problems With High Name Products or
Their Tech Support - Try Us And Be Pleased.

Developers of Windows 3, Toolbook, Visual Basic use
our DLLs, Create SuperSound, SoundBlaster, Covox,
Disney Sounds; Import sound files from Mac, Amiga

IBM-PC DOS DIGITAL AUDIO from \$20
USA Made High Quality, 30 Day Money-Back Guarantee

- LIKE HAVING A CASSETTE TAPE RECORDER IN A PC.
- No Extra Charge for Technical Support on our products.
- Fastest, easiest Editors with the most features for the price.
- DOS Extender Version - Up To 16 MB Working Space.
- Simple hardware / software installation - NO DMA jumpers.
- Programmer's Libraries for Popular Languages.

Products by Silicon Shack, 4760 Castlewood Drive, San Jose, CA 95129

Ph: 408 - 446 - 4521 FAX: 408 - 446 - 5196

Tel: Info./Orders: 800 - 969-4411 Ask for FREE PRODUCT CATALOG.

In Far East: Rayware Japan, Inc. Tel: (03)992-5391 FAX: (03)999-1214

Circle 214 on Inquiry Card.

EP-1140 E/EPROM & µcontroller Programmer

- ◆ Supports the NEC 8 Mbit EPROM and all EEPROMs from 2716 to 16-bit, 4 megabit
- ◆ Connects to the standard parallel printer port on IBM and compatible
- ◆ Qualified and recommended by Intel, National Semiconductor, Signetics and others



- ◆ Single EXE file for easy updates
- ◆ Lifetime FREE software updates available via BBS (713) 461-9438 or US Mail
- ◆ Call 1 800 - 225 - 2100 for complete literature packet and demo disk
- ◆ Made in the USA

\$895.00

BP MICROSYSTEMS

Houston, TX 77043 • PH: (713) 461-9430 • FAX: (713) 461-7413

© 1991 BP Microsystems, Inc.

Circle 188 on Inquiry Card.

IEEE 488.2



Hardware for IBM PC/AT, Micro Channel, Sun, Macintosh, DEC, and NeXT.

Software for DOS, Windows, UNIX, VMS, menu- and icon-driven environments.

IEEE 488 extenders, analyzers, converters, analog I/O, and digital I/O.

Call for your free IEEE catalog

IOtech

IOtech, Inc. • 216.439.4091 • Fax 216.439.4093

Circle 202 on Inquiry Card.

SuperSite™

Programs it All!
for only \$695

PLD, GAL, Micro, PROM, EE/PROM

Get the best 40 pin-device programmer today and receive a free CUPL Starter Kit.

14 Day Money Return Policy.

For more information call:

Vail Silicon (305) 491-7443



Circle 205 on Inquiry Card.

UNIVERSAL PROGRAMMER, EMULATOR, & TESTER TUP-400 \$745.00 NEW

- New Improved hardware and software.
 - The most complete PC-based Universal Programmer, Programs PLD (P, Q, A, L, EPLD, FPLD, MAX, MACH...), E(P)PROM, (up to 16Mbit), Flash EPROM, BPPROM, Special PROM, MPU (72K, 6, 8, 28K, PS0301, PIC16XX, TMS320EXX, UPD75PXXX, HD637XXX...).
 - Covers DIP, PLCC, QFP, SOP, and PGA with 8 to 84 pins. Gang Programming adapters available also.
 - EPROM EMULATION capability.
 - Tests digital ICs and DRAMs (SIPP/SIP adapter available).
 - Free software updates and new device added upon request.
 - IC Manufacturers' approval.
 - 1-year warranty, 30-day money-back guarantee.
- C A T O D F O R M O R E I N F O R M A T I O N .
Distributors are welcome!

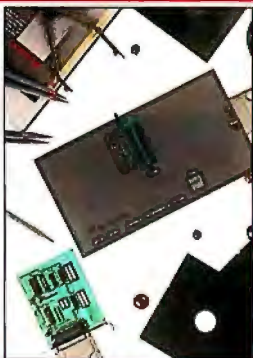

Tribal Microsystems Inc.
44388 S. GRIMMER BLVD., FREMONT, CA 94538 TEL. (510) 623-8859 FAX (510) 623-9925

Circle 219 on Inquiry Card (RESELLERS: 220).

9 Track Tape Subsystem for PC/XT/AT/386/PS2

- Best Quality
- Lowest Prices

800/1600/3200/6250 B P I

CAL L 800 - 886 - 482



Laguna Data Systems

26941 Cabot Road, Redlands, CA 92353
Tel: 714-367-0497, Fax: 714-367-0508

Circle 204 on Inquiry Card.

Desktop 9-Track Tape Subsystem #1-selling 9-track system on desktop.



Qualstar's low cost 1/2-inch 9-track Streaming tape systems bring full ANSI data interchange to IBM AT, PS/2 or Macintosh, giving you micro the freedom to exchange data files with nearly any mainframe or minicomputer in the world.

Systems include DOS or Xenix compatible software, coupler card and cables. High reliability 1600 or 6250 BPI capability may be used for disk backup as well as data interchange.

QUALSTAR®

Call for details and to order: Fax (818) 882-4081
Phone (818) 882-5822

9621 Irondale Ave., Chatsworth CA 91311

©1989 Qualstar Corp.
All product and company names and trademarks are the exclusive property of their respective owners.

Circle 213 on Inquiry Card.

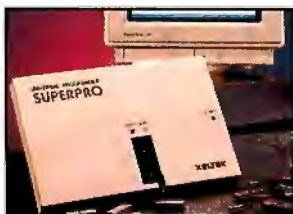

SUPERPRO™ UNIVERSAL PROGRAMMER

- Super easy-to-use menu driven software
- Free & continual updates on BBS
- Universal programming for PAL, GAL, EPLD, EPROM, & Microcontrollers, etc.
- 1 year hardware warranty & telephone support
- also low cost UNIPRO at \$399 EPROM programmer at \$149

Special offer of this month at \$699 (U.S. only) includes at no charge one of • 4 socket adapter or • PAL compiler or • EPROM eraser (9 chips)

XELTEK

SUNNYVALE, CA (408) 745-7974
FAX (408) 745-1401 BBS (408) 745-7256

Circle 222 on Inquiry Card.

Instant Microcontroller + Instant C = Instant New Product

Use our Little Giant™ and Tiny Giant™ miniature microprocessor-based computers to instantly computerize your product. Our miniature controllers feature built-in power supplies, digital I/O, serial I/O (RS232 / RS485), A/D converters (to 20 bits), solenoid drivers, time of day clock, battery backed memory, watchdog, field wiring connectors, and more! Designed to be easily integrated with your hardware and software. Priced from \$159. Core modules as low as \$59. Low cost, interactive Dynamic C™ makes serious software development easy.



Z-World Engineering

1724 Picasso Ave., Davis, CA 95616 USA (916) 757-3737
Fax: (916) 753-5141 Automatic Fax: (916) 753-0618
(For automatic fax call from your fax, request catalog #18)

Circle 223 on Inquiry Card.

EM320

W I N D O W S

DECVT32Emul at i o m i c r o s o f t W i n d o w s 3.0

- 1 3 column display
- Automatic window sizing
- Cut and paste
- Double high/wide characters
- Kermit file transfer
- LAT or TCP/IP support
- Windows style help
- Modem dialer/Phone book
- Local or ANSI color
- Command language

Diversified Computer Systems, Inc. (303) 447-9251

FAX (303) 447-1406 T e l : 1 8 0 0 5 1 0 8 1 0 E m u l a t i o n a v a i l a b l e

Circle 195 on Inquiry Card.

"Bulletin boards become a major means of communication"-Wall Street Journal

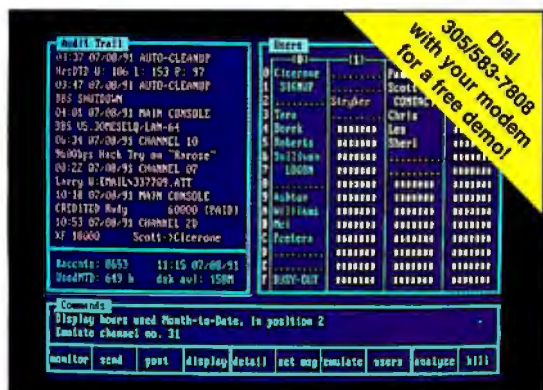

Lots of users (up to 256 at the same time), from all over the world or all around your office, can call into The Major BBS® using modems, your Novell LAN, or X.25 networks such as CompuServe. With a single PC AT, PS/2, 386, 486 or compatible, using DOS 3.1 or later, you can provide:

- E-mail & file transfers
- Online order entry
- Public message areas
- Multi-user databases
- Modem server features
- Polls & questionnaires
- Teleconferencing
- ...24 hrs/day, 7 days/week!

Call 305/583-5990 or fax 305/583-7846

GALACTICOMM

EARN YOUR COLLEGE DEGREE AT HOME

B.S. & M.S. In Computer Science

Get the opportunity and earning power a college degree confers—without leaving home and without spending thousands of dollars.

- Approved for tuition reimbursement by leading corporations
- ALL COURSES BY CORRESPONDENCE
- Most courses interactive
- Approved Ada course available
- Qualified instructors available on telephone help lines

Phone: 1-205-323-6191 • FAX: 1-205-328-2229
2101 BYX Magnolia Ave. • Suite 200 • B'ham, AL 35205

**AMERICAN
INSTITUTE
OF
COMPUTER
SCIENCES**
The leading edge of learning

FLOW CHARTING 3

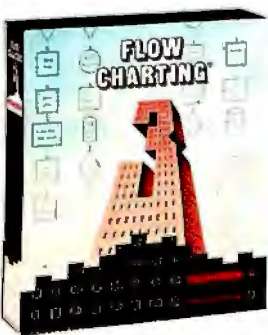

Powerful new features – for greater speed, flexibility, and ease-of-use!

- Single-page, multi-page or canvas charts – portrait or landscape
- Custom fonts support high resolution laser and 24-pin dot matrix printers
- 35 standard shapes, 10 text fonts
- Suggested retail price: only \$250

See your dealer today! or, for a "live" interactive demo disk, call: 800-525-0082, ext 1214
International: 408-778-6557, ext 1214
fax: 408-778-9972

PATTON & PATTON
Software Corporation

Circle 211 on Inquiry Card.

Intel Development Tools



intel

Choosing the right architecture for your embedded design is one of the most important decisions you face today. For successful embedded microcontroller development, Intel offers you a complete line of emulators, compilers, debuggers and much more for the MCS®-51, MCS®-96, i960™, x86, Intel386™, and Intel486™ families of Intel architectures.

Call or write us for your free copy of our Development Tools Catalog.

Intel Corporation, Development Tools,
5200 N.E. Elam Young Parkway, JF1-15,
Hillsboro, OR 97124.

1 8 0 0 - 8 7 4 0 r 6 6 3 3 0 5 - 6 9 6 - 4 6
Circle 201 on Inquiry Card.

Cross Assemblers, Simulators, Disassemblers



Processor Families:

8051	8096	8048
Z80	64180	6301
6805	6800	1802
6811	6502	68k
8085	6801	Z8

Join Thousands of Satisfied Customers Worldwide.

Call:

PseudoCorp

716 Thimble Shoals Blvd., Newport News, VA 23606
Tel: (804) 873-1947 • Fax: (804) 873-2154

Circle 212 on Inquiry Card.

How to Make Great Color Images!



Image-In-Color software for Windows 3.0 is the most advanced true-color, CGA, VGA or 24-bit image processing system available for the PC! Spectacular functions provide a darkroom on your desk, with precise control of pressure, density and size of retouching tools such as pencil, paint brush, air brush and others. Clone items in an image instantly! Use photographic filters for powerful dimensions in design. CMYK color separations are super fine-tuned and calibrated by Agfa Compugraphic. Supports HSV and RGB color, with intuitive color picking. Supports all popular 16- or 24-bit video boards and scanners including:

Epson
HP
Howtek



IBM 3119
Microtek
Ricoh
Sharp

IMAGE-IN
INCORPORATED

1-800-345-3540

406 E. 79th St. • Minneapolis, MN 55420 • FAX 612-888-3665
Outside N. America call CPI, Geneva ++41-22-436-800

Circle 200 on Inquiry Card.

The Crop.

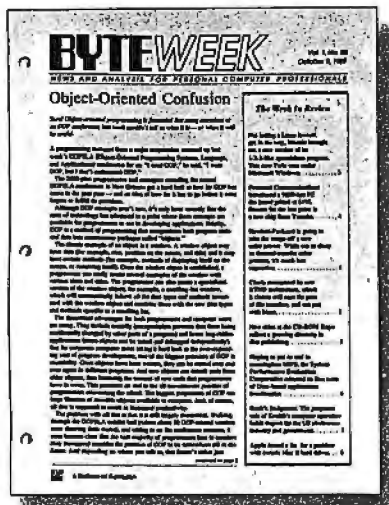

There are plenty of places to get information in this industry. Too many. But if you want the best quality information, there's only one that rises to the top: **BYTEWEEK.**

BYTEWEEK is a weekly newsletter from the same professionals who produce BYTE Magazine. Each week, the most important news and information from the previous week is presented in a readable and concise manner. BYTEWEEK offers you what no other publication can: timely news on the rapidly-evolving computer industry as it happens with the interpretation and evaluation that only BYTE's experienced editorial staff can provide.

Subscribe now and take advantage of a special subscription rate of \$395 (\$495 outside the U.S. and Canada). Your subscription to BYTEWEEK also includes a free subscription to BIX, BYTE's exclusive on-line conferencing system. *Don't miss this opportunity!*

For fastest service, call toll-free 1-800-258-5485 (in N.H., call 603-924-9281) and charge to a major credit card or we'll bill you.

BYTEWEEK

One Phoenix Mill Lane, Peterborough, NH 03458.

B YTEWE E offers a money-back guarantee if you are not completely satisfied.

C l p C o p m n Here



YES! Sign me up as a subscriber to the Cream of the Crop, BYTEWEEK at the special subscription rate of \$395 a year for 50 issues (\$495 a year outside the U.S. and Canada).

Name _____
 Title _____
 Company _____
 Mail Address _____
 City/State/Zip _____
 Business Phone _____

☐ MasterCard ☐ VISA
☐ Check enclosed ☐ Bill me

Card # _____
Exp. _____
Signature _____

BYTEWEEK

OnePhoenixMilane
PeternburghNH 03458

THE BUYER'S MART

A DIRECTORY OF PRODUCTS AND SERVICES

THE BUYER'S MART is a monthly advertising section which enables readers to easily locate suppliers by product category. As a unique feature, each BUYER'S MART ad includes a Reader Service number to assist interested readers in requesting information from participating advertisers.

Effective January 1, 1992.

RATES: 3 issues—\$625 6 issues—\$600 12 issues—\$525 13 issues—\$500
Preparation to company use VISA/MC Accepted.

AD FORMAT: Each ad will be designed and typeset by BYTE. Advertisers must

furnish typewritten copy. Ads can include headline (23 characters maximum), descriptive text (250 characters is recommended, but up to 350 characters can be accommodated), plus company name, address and telephone number. Do not send logos or camera-ready artwork.

DEADLINE: Ad copy is due approximately 2 months prior to issue date. For example: November issue closes on September 8. Send your copy and payment to THE BUYER'S MART, BYTE Magazine, 1 Phoenix Mill Lane, Peterborough, NH 03458. For more information call Joseph Mabe at 603-924-2656. FAX: 603-924-2683.

ACADEMIC COMPUTING

Transputer Education Kit Get started with Parallel Processing \$396

Kit includes ready-to-use PC add-in board with T400 transputer, 1MB of RAM, and PC interface. Complete with Occam2 and C compilers, assembler, source-level debugger, example programs, and 1500 pages of documentation (incl. schematics). Expandable!

Computer System Architects

950 N. University Avenue, Provo UT 84604
(800) 753-4C5A (801) 374-2300 F AX(801) 374-2306

Inquiry 701.

ACCESSORIES

RADIOACTIVE?

Plot it on your PC with The RM-60 RADIATION MONITOR. Serial or printer port. Detects: ALPHA • BETA • GAMMA • X-RAY. MicroR, 1000 times the resolution of standard geiger counters. Excellent for tracking RADON GAS. Find sources. New: Version 2.7 + WINDOWS. Plot: • Background • Cosmic Rays • Clouds • Foods • Cal/Write for PC MAGAZINE review. • TSR • GM Tube VISA/MC/EURO Phone orders. Not satisfied? Full refund.

800-729-5397 or Tel/Fax: (302) 655-3800

Aware Electronics Corp.

P.O. Box 4299, Wilmington, DE 19807 \$149.50

RECYCLE PRINTER RIBBONS

Stop discarding expensive printer ribbons. Re-ink them up to 50 times with our Wet Ribbon Re-inker!

- Easy to use
- Accommodates most ribbons
- Better-than-new print quality
- Clean operation
- Choose from 3 models

BLUE RIBBON INK, LTD.

3773 Cherry Creek North Dr., Suite 500, Denver, CO 80209
(800) 477-3465

Inquiry 702.

CUT RIBBON COSTS!

Re-ink your printer ribbons quickly and easily. Do all cartridge ribbons with just one inker! For crisp, black professional print since 1982. You can choose from 3 models:

- Manual E-Zee Inker — \$39.50
- Electric E-Zee Inker — \$94.50
- Ink Master (Electric) — \$189.00

1 0 0 0 s a t i s f i e d . M o n e y b a c k g u a r a n t e e .

BORG INDUSTRIES

525 MAIN ST., JAMESVILLE, IA 50647
1-800-553-2404 In IA: 319-987-2976

Inquiry 703.

KEYBOARD, VIDEO, MOUSE

- Extension with EXTENDER
- Splitting with COMPANION
- Switching with COMMANDER

Boosts signals up to 600 feet. Control up to 96 PCs with one keyboard and monitor.

CYBEX CORPORATION

2800H Bob Wallace Ave., Huntsville, AL 35805
Phone 205-534-0011 Fax 205-534-0010

Inquiry 704.

326 B Y T E • FEBRUARY 1992

ACCESSORIES

ANTI-LOCK-UP PRODUCT! (SYSTEM WATCH)

The answer for any unattended PCs in use 24 hours a day. SYSOPS—VOICE MAIL, etc. Checks CPU every 30 seconds and reboots upon no signal. Includes board, software & cables. (board does not use PC slot) TWENTY MINUTE INSTALLATION. Requires internal re-set switch. Visa/MC \$159. (vol. prices avail.)

STREETWISE SYSTEMS

1600 S. D I x H w e y B o c a R a t o n , F L 33432
800-654-0910

Inquiry 705.

HEWLETT PACKARD

Buy — Sell — Trade

Laser Jet II/III
Laser 2000 2 Meg/4 Meg upgrades
Desk Jet
Rugged Writer
Electrostatic Plotters C1600 (D Size)/C 1601 (E Size)
Color Pro (7440)
HP-7550A
Draft Pro DXL/EXL
Draftmaster I/II
Science Accessories Corporation Sonic Digitizers
36" x 48" (2750) 60" x 72" (3175)

T. E. Dasher & Associates

4117 Second Ave. S., Birmingham, AL 35222
Phone: (205) 591-4747 Fax: (205) 591-1108
(800) 638-4833

Inquiry 706.

ARRAY PROCESSORS

SCIENTIFIC ACCELERATOR

25 MegaFLOP Floating Point Array Processor with 256K+ static memory. Easily programmed by calling 598 routines from your C, FORTRAN, or Pascal PC programs. 512x512 FFT 1.18 secs. Single slot board with software: \$2,495.00.

EIGHTEEN EIGHT LABORATORIES

1247 Tamarisk, Boulder City, NV 89005
Tel: 800-888-1119, Fax: 702-294-2611

Inquiry 707.

ARTIFICIAL INTELLIGENCE

LISP like never before... Affordable!

Software Engineer v2.0 is the most powerful LISP for Windows. It was designed to put the power of LISP into the hands of individuals. It includes a text editor, a dialog box designer and an icon editor. Functionality includes: OOP, stand-alone EXE's, a debugger, DDE, Menus, Windows API calls and on-line help. Sug. Retail \$249.95

Raindrop Software Corporation

833 Arapaho Road, Suite 104, Richardson, Texas 75081
(214) 234-2611 Fax: (214) 234-2674

Inquiry 708.

AUDIO

DigPak™

The Standard for PC Digitized Sound!

Use a single API for all PC sound boards with DigPak digitized sound drivers and ACOMP for 6-to-1 compression.

THE Audio Solution, Inc.

P.O. Box 11688, Clayton, MO 63105

314/567-0267

Inquiry 709.

BAR CODE

LABELING SOFTWARE

On EPSON, IBM, OKI dot matrix or LaserJet. Flexible design on one easy screen. Any format/size. Up to 120 fields/label. 18 text sizes to 3" readable at 100'. AIAG, MIL-STD, 2 of 5, 128, UPC/EAN, Code 39. File Input & Scanned logos/symbols (PCX)—\$279. Other programs from \$49. 30-day \$\$ back.

Worthington Data Solutions

417-A Ingalls St., Santa Cruz, CA 95060
(408) 458-9938 (800) 345-4220

BAR CODE READERS

For PC, XT, AT, & PS/2, Macintosh, and any RS-232 terminal. Acts like 2nd keyboard, bar codes read as keyed data. With steel wand—\$399. Top rated in independent reviews. Works with DOS, Xenix, Novell, Alloy, -ALL software. Lasers, magstripe, & slot badge readers. 30-day \$\$ back.

Worthington Data Solutions

417-A Ingalls St., Santa Cruz, CA 95060
(408) 458-9938 (800) 345-4220

PORTABLE READER

Battery-operated, handheld reader with 64K static RAM, 2x16 LCD display, 32-key keyboard, Real-Time-Clock. Wand or laser scanner. Program prompts and data checking through its own keyboard. Easy data transfer by RS-232 port or PC, PS/2 keyboard. Doubles as On-Line Reader. 30-day \$\$ back.

Worthington Data Solutions

417-A Ingalls St., Santa Cruz, CA 95060
(408) 458-9938 (800) 345-4220

PRINT BAR CODES/BIG TEXT FROM YOUR PROGRAM

Add bar codes and big graphics characters to your program. Print from ANY MS-DOS language. Bar codes: UPC, EAN, 2 of 5, MSI, Code 39. Epson, Oki, IBM dot matrix text up to 1/2". LaserJet up to 2". Font cartridges not required. \$179-\$239. 30-day \$\$ back.

Worthington Data Solutions

417-A Ingalls St., Santa Cruz, CA 95060
(408) 458-9938 (800) 345-4220

BAR CODE READERS

Keyboard emulation for PC/XT/AT & PS/2s. all clones and any RS-232 Terminal. Transparent to your operating system. Available with Steel wands. Lasers. Slot & Magstripe Readers. Same day shipping. 30-day money-back guarantee. One-year warranty. Reseller discounts available.

AMERICAN MICROSYSTEMS

2190 A Regal Parkway, Euless, TX 76040
(800) 648-4452 (817) 571-9015 FAX (817) 685-6232

Inquiry 704.

BAR CODE

BAR CODE PRINTING SOFTWARE

- MS/PC DOS SYSTEMS
- 9 & 24 PIN DOT MATRIX
- H-P LASER JET/PLUS/SERIES II
- MENU-DRIVEN or MEMORY RESIDENT
- CODE 39, I 2/5, UPC A/E, EAN 8/13
- BIG TEXT & BAR CODE SOFTONTS

AMERICAN MICROSYSTEMS

2190 A Regal Parkway, Euless, TX 76040
(800) 648-4452 (817) 571-9015 FAX (817) 685-6232

PORTABLE BAR CODE READER

Battery operated, handheld reader with 64K RAM, 54 key keyboard, real time clock, 2X16 LCD display, and built-in calculator. Supports WAND, CCD, and LASER. Built-in program generator supports multiple programs and data files. Interface to PC & PS/2 keyboards, RS-232 terminals, and Hayes compatible modems. 30-DAY MONEY-BACK GUARANTEE.

AMERICAN MICROSYSTEMS

2190 A Regal Parkway, Euless, TX 76040
(800) 648-4452 (817) 571-9015 FAX (817) 685-6232

BAR CODE READERS

\$149.00

Complete with Wand

COMPUTER RESOURCES GROUP

629 Silverdale Drive, Claremont, CA 91711
CALL (714) 624-8734

Inquiry 710.

BAR CODE WEDGE & WAND: \$179

AGGRESSIVE PRICING!... Reseller discounts. Also high performance LASER, CCD, bar code slot readers, magnetic stripe. User software-transparent keyboard emulation for PCs, clones, PS/2, Macintosh and RS-232 terminals. Scans all popular bar codes. Label and Bar code printing software. 30 day money back. Visa/MC/AmEx.

DATA HUNTER

6181 Medford, Huntington Beach, CA 92647
(714) 892-5461 Fax 714-892-9768

Inquiry 711.

PC-Wand Bar Code Solutions

Bar codes are easy using our FULL line of readers & printers. They plug & play with your existing CPU/printer/terminals/software systems in your office, store, truck, factory or warehouse. ITS' bar code DOS programs print on matrix or laser printers. 30 day refund, 1 year warranty. OEM/VAR/ Dealer discounts.

INTERNATIONAL BUSINESS SYSTEMS

655-K North Berry St., Brea, CA 92621-Western USA
13 Melwyn Court, Richmond, VA 23229-Eastern USA
(800) 228-9487 (714) 990-1880 (804) 741-6725 (FAX) 990-2503

Inquiry 712.

PC BAR CODE SPECIALISTS

Bar code readers designed for fast, reliable, cost-effective data entry. They emulate your keyboard, so scanned data looks just like it was typed in! Choose from stainless steel wand, laser gun, card slot reader, and magnetic stripe scanner. Great, powerful Bar Code and Text printing software. Great warranty. Generous dealer discounts.

Seagull Scientific Systems

15127 N.E. 24th, Suite 333, Redmond, WA 98052
206-451-8966

BAR CODE

DATA INPUT DEVICES

Bar Code, Magnetic Stripe Readers & SmartCard Encoder/Reader for microcomputers & terminals, including IBM PS/2 & others, DEC, Macintosh, AT&T, CT, Wyse, Wang. All readers connect on the keyboard cable & are transparent to all software. UPC & 39 print programs, magnetic encoders, & portable readers are also available.

TPS Electronics

4047 Transport, Palo Alto, CA 94303
415-856-6833 Telex 371-9097 TPS PLA
1-800-526-5920 FAX: 415-856-3843

Inquiry 713.

TIMEWAND II

RUGGEDIZED PORTABLE BAR CODE READER

The TimeWand II is made with a durable cast metal case to give your data full protection. Three memory sizes of 32K, 64K or 128K are available. Standard features include a 19-button keypad and a 32-character display which shows the bar code that has been scanned along with the date and time. TimeWand II starting at \$698.00. Call today for a free information kit.

VIDEX, INC.

1105 NE Circle Blvd., Corvallis, OR 97330 (503) 758-0521

Inquiry 714.

CAD

PCB & SCHEMATIC CAD—\$195

"EASY-PC" for single-sided and multilayer boards to 17" x 17" with up to 1500 ICs including surface mount. Phenomenally fast and easy to use. Over 10,000 copies sold. Needs PC/XT/286/386 HERC/CGA/EGA/VGA. Output to laserjet/injet/dot matrix printer, pen-plotter, photo-plotter and NC Drill. Not copy protected. VISA/MC/AMEX welcome. For full info circle inquiry # or contact us direct.

NUMBER ONE SYSTEMS LTD.

Harding Way, St. Ives, Huntingdon, Cambs, England, PE17 4WR
Tel 011-44-480-61778 Fax 011-44-48-494042

Inquiry 715.

VIEW CAD DRAWINGS

StrlinVIEW Allows non-CAD users to view AutoCAD DWG, DXF & HPGL files on PCs. Print, Plot, attach notes and hyper-link between files. Change views and layers. Accurate Query databases to locate & highlight objects on the screen.

Also, linkable StrlinVIEW/LIB allows developers to add viewing capabilities to their own applications.

Strlin Computer Corporation

25 Orchard View Dr., Ste. 14, Londonderry, NH 03053
(603) 437-0727 Fax (603) 437-0737

Inquiry 716.

CAD/CAM

STEPPER MOTOR CONTROL

FROM A PRINTER PORT

NEW Indexer LPT software **\$249**
VERSION 2.1 VISA/MC

- Controls up to six motors simultaneously
- Linear and Circular Interpolation.
- New features to accommodate machine control.
- Easy-to-use DOS device driver. Super Manual.
- CAD-CAM interface available.

Ability Systems

Corporation, 1422 Arnold Ave.
Roslyn, PA 19001 (215) 657-4338
FAX (215) 657-7815

Inquiry 717.

FREE TECHNICAL REPORT!

Just request info about the:

"CAD/CAM Developer's Kit Series"

CLibraries for CAD/CAM, Engineering and GIS Applications
650+ routines for DXF input/output graphical display, line/arc/ellipse/NURBS spline construction/editing, and much more than can be described here.

Phone or FAX (617) 899-4350 for more information.

Building Block Software Inc.

371 Moody Street, Waltham, MA 02154

Inquiry 718.

CAD/CAM

GREAT NEWS AutoCAD USERS

KIS Scaling "The Problem Solver" makes R11 Vport scaling easy. Create R11 Dimstyle s 100n The Fly" with KIS DIM Module Icons. KIS Scaling, REAL control of text, arrows & LTScale for R10 or R11. AutoDwgLoad lets you load drawings with popdown menu. New EXTEND-TRIM.LSP—Tutorial + AutoScale + Autosave. Multiple scale dwgs are easy, so is ordering 800-433-4547. ONLY \$249.

KIS SOFTWARE, INC.

Box 663, Pearisburg, VA 24134

Inquiry 719.

CD-ROM

FACE THE FACTS!

Discover the Advantages of the New and Improved Waydata World Factbook 1991

To date this is Waydata's highest quality release of the world factbook on CD-ROM. It projects our highest standards for maps and the most current information in both text and database or spreadsheet formats. This CD-ROM also contains our TextWare retrieval software and is useable for comparisons between countries on all major data and compatible with all spreadsheet and database programs. Available immediately for the Macintosh and IBM PC or compatibles and comes with our standard 60-day money back guarantee. Suggested retail price is \$2900 > Order now for our sale price of \$69.00! Call or write us for more information.

WAYDATA TECHNOLOGY INC.

Post Office Box 807, Grand Rapids, Minnesota 55744
Tel: 800-735-7321 (218) 326-0597 Fax: (218) 326-0598

Inquiry 720.

CLIP ART

BBS SYSTEMS

"BBS Package now available with "Programmer Fresh" shareware on CD ROM. Have a going BBS within days. Complete start-up package available @ best prices. GREAT HOBBY - GREAT AVOCAION "

Islo Tech Inc.

PO Box 431, Excelsior, MN 55331
800/722-9724, 612/934-2024 (Voice)
612/934-2824 (Fax)

Inquiry 721.

COMMUNICATIONS

SDLC, HDLC AND X. 2 SUPPORT

Use Sangoma hardware and software to provide cost effective, robust and easy-to-use SDLC, HDLC and X.25 links from MS-DOS, UNIX, PC-MOS, etc.

All real time communication functions performed by intelligent co-processor card.

Full function SNA emulation packages also available.

Sangoma Technologies Inc.

(416) 474-1990 1-800-388-2475

Inquiry 722.

COMPUTER INSURANCE

INSURE YOUR COMPUTER

SAFWARE Computerowners coverage provides replacement of hardware, media and purchased software. As little as \$49 a year covers accidents, theft, power surges and more. One call does it all. Call 8 am-10 pm ET. (Sat. 9 to 5)

TOLL FREE 1 800- 848- 3469

(Local 614-262-0559)

SAFWARE, The Insurance Agency Inc.

Inquiry 723.

CROSS ASSEMBLERS

CROSS ASSEMBLERS

Universal Linker, Librarian
Targets for 42 Microprocessors
Hosts: MS-DOS, UNIX, VAX VMS

ENERTEC, INC.

BOX 1312, 811 W. Fifth St.
Lansdale, PA 19446
Tel: 215-362-0966 Fax: 215-362-2404

Inquiry 724.

THE BUYER'S MART

CROSS ASSEMBLERS

CROSS ASSEMBLERS/SIMULATORS

New unique full-function simulators for the 8096 and 80C196 controllers, featuring ALL MODES of interrupts, plus the HSI, HSO, and AD functions.

We also support the 8048/49, 8080/85, 8051/52, and Z80 controllers with excellent, reasonably priced Cross Assemblers and Simulators.

Lear Com Company

2440 Kipling St., Ste. 206, Lakewood, CO 80215
(303) 232-2226 FAX: (303) 232-8721

Inquiry 725.

CROSS DISASSEMBLERS

PROFESSIONAL PC/DOS SOFTWARE CROSS-ASSEMBLERS/DISASSEMBLERS

8051, 8048, 8096, 8080/85, Z80/180, Z8000, SPARC, 6800, 6809, 68HC11, 680X0, 6802/C02, 6301, 6800

COMPLETE, OPTIMIZED DEVELOPMENT TOOL SETS
FOR THE ENGINEERING PROFESSIONAL

CALL (408) 773-8465

LOGISOFT

PO Box 61929, SUNNYVALE CA 94086
FAX: (408) 773-8466

Inquiry 726.

DATA ANALYSIS

FORECASTING PATTERN RECOGNITION

- DynaMind™ Neural Network Software
- Developed with Intel • PC Based
- NeuroLink™—link a Neural Net to your C-code
- Menus, manual, full-color graphic interface
- Processes data from spreadsheets

ONLY \$135!

FREE Brochure: 303/442-3539

NeuroDynamX, Inc.
PO Box 323
Boulder, CO 80306
FAX 303/442-3539

Inquiry 727.

DATA RECOVERY

CRASHED?

Your valuable data can be recovered!

- 95% success rate • Fast turn around
- Priority service available • Clean room
- Servicing Novell, DOS, Macintosh, Unix, Xenix, OS/2, Bernoulli, Sun and more!

ONTRACK DATA RECOVERY, INC.

8321 Bury Drive, Eden Prairie, MN 55346
1-800-872-2599 • 612-937-5161

Inquiry 728.

DATA/DISK CONVERSION

CONVERTING YOUR DISKETTES? ENTRUST THEM TO US!

2500 Word Processor & Computer formats,
3 1/4", 5 1/4", 8" Disks, Mag Tapes, Mag Cards, Cartridges,
Cassettes & 8MM Custom Conversions, Programming
& Applications Development

DISK DUPLICATION OCR SCANNING SERVICES

Call us for Quality, Best Prices and Quickest Turnaround Time.

COMPANY COMPENDIA, INC., 55 E. Washington St.,
#237, Chicago, IL 60602 TEL: 1-800-374-DISK FAX: 312-419-1390

Inquiry 729.

Quality Conversions

Tape — Cartridge
Disk — Scan
Lowest Price

Call... 1ST Run Computer Services Inc.

(800) 833-2207 (outside NY)

(212) 779-0800 (in NY)

Inquiry 730.

328 B Y T E • FEBRUARY 1992

DATA/DISK CONVERSION

THE #1 CHOICE

In disk & tape conversion

for many leading corporations, government agencies,
law firms, and companies in every industry—world-wide.

Free test • Satisfaction guaranteed

Graphics Unlimited Inc.

3000 Second St. North, Minneapolis, MN 55411
(612) 588-7571 FAX: (612) 588-8783
1-800-745-7571

Inquiry 731.

IBM PC ◀ TO ▶ HP FILE COPY FASTER EASIER TO USE

Update version uses windows: Call for free demo! IBM
PC <10> HP File Copy allows IBM PCs, PS/2,
compatibles to interchange files with Hewlett-
Packard Series 70, 80, 200, 300, 1000, 9000s.

Oswego Software

Box 310 708/554-3567
Oswego, IL 60543 FAX 708/554-3573

Inquiry 732.

CONVERSION SERVICES

Convert any 9-track magnetic tape to or from over
30 formats including 3 1/2" 5 1/4" disk formats &
word processors. Disk-to-disk conversions also
available. Call for more info. Introducing OCR Scanning
Services.

Pivar Computing Services, Inc.

165 Arlington Hgts. Rd., Dept. #B
Buffalo Grove, IL 60089 (800) Convert

Inquiry 733.

DATABASE

NOTEBOOK II

- Database mgr. for unlimited text • Research Notes
- Inventory • Client profiles • Collectables • Full text
editor • Concept analysis • 12 pages text per record
- Menu-driven interface • Excellent tutorial • 30-day
money-back guarantee. From \$169.

Pro/Tem Software, Inc.

3790 El Camino Real, Suite 389, Palo Alto CA 94306
Call toll-free 800/533-6922 FAX: 415/323-0611

Inquiry 734.

DISK DRIVES

IBM PS/2 HARD DRIVES

30MB	MOD 30, 30-286	\$350
30MB	MOD 50Z, 55SX	450
60MB	MOD 50Z, 55SX, 70	695
120MB	MOD 50Z, 55SX, 70	795

New, genuine Big Blue Product with 1 yr. Warranty.
Call for Model 60/80 drives. Terms: COD/MC/Visa

COMPUTER TECHNIQUES

Merritt Island, FL 32953-3484
Phone/Fax (407) 453-8783

Inquiry 734.

EDUCATION

B. S. & M. In COMPUTER SCIENCE

The American Institute for Computer Sciences offers an in-
depth correspondence program to earn your Bachelor of
Science and Master of Science degrees in Computer Science
at home. B.S. subjects covered are: MS/DOS, BASIC,
PASCAL, C, Data File Processing, Data Structures &
Operating systems. M.S. program includes subjects in Soft-
ware Engineering and Artificial Intelligence.

AMERICAN INST. for COMPUTER SCIENCES

2101-BY Magnolia Ave. South, Ste. 200, Birmingham, AL 35205
800-767-2427 205-323-6191

Inquiry 734.

ENTERTAINMENT

Go, NEMESIS, Go

Go is a Zen game. So appealing, it has endured 4,000
years. So useful, governments study it.

NEMESIS Go Junior entices novices of any age.

NEMESIS Go Master Deluxe satiates the addicted.

Windows, Macintosh and DOS versions available.

Chaos Manor User's Choice Award (BYTE/1990)

Toyogo, Inc. (800) 869-6469

PO Box 25460-Y, Honolulu, HI 96825-0460

(808) 396-5526 fax: (808) 396-4126

Inquiry 736.

FAULT TOLERANCE

No*stop Network

No*stop Network, the only Level 3 Fault Tolerant
software product that allows MIRRORED
SERVERS and CONTINUOUS PROCESSING in
any PC/LAN. Supports Novell, Microsoft, IBM,
Banyan, etc. Any server environment—DOS, OS/2,
Unix, Wang, DEC, etc.

Nonstop Networks Limited

20 Waterside, New York, NY 10010
212-481-8488

Inquiry 737.

FINANCIAL SOFTWARE

BrainMaker:

"The most fascinating computer soft-
ware I've ever seen...learn about this
stuff." John Dvorak, PC Mag. Predicts stocks,
bonds, sales, inventories. Comprehensive
manual. Menus. 12,000 sold. PC or Mac.

Still only \$195!

Free Flyer: 800/284-8112, 916/477-7481

California Scientific Software

Inquiry 738.

FLOW CHARTS

New Windows 3. Diagramming Tool

ADS Diagrammer is a general purpose diagramming
tool which can be used to create flow charts, block
diagrams, structure charts, OFDs, and more. Customize
for your type of diagram by adding your own symbols
and line terminators to the existing libraries. Draw sym-
bols within symbols. Link Objects. Manipulate curves
directly. Call for free trial disk.

\$250 Atlantic Design Systems

Phone: (800) 745-6095 or (603) 524-2943
Fax: (603) 524-3657

Inquiry 739.

WINDOWS FLOWCHARTER \$129

RFFlow 2.0 is a professional drawing tool for
flowcharts & org charts. Requires Microsoft Win-
dows 3.0. 100 shapes auto adjust in size. Diagonal
lines and curves. Auto line routing and re-routing.
Click on a shape to bring up a sub-chart. Move
charts to other apps. via the Clipboard. Call for free
trial disk.

RFF ELECTRONICS

1053 Banyan Court, Loveland, CO 80538
Phone: (303) 663-5767 FAX: (303) 669-4889

Inquiry 739.

G.I.S.

Digital Base Maps

Local Street Maps, State Maps, and World Maps
for AutoCAD®, MicroStation™,
Atlas®GIS, MapInfo™, or DXF™
Gigabytes of Map Data available!

Micro Map & CAD

(303) 988-4940

Inquiry 740.

HARD DRIVE REPAIR

HARD DRIVE REPAIR

A LSO

DATA RECOVERY

FAST TURN!! CALL FOR DETAILS

H&W micro labs, inc.

528-C Forest Parkway, Forest Park, GA 30050

404-366-1600 Fax: 404-366-0040

Inquiry 741.

CAPACITY	MFH/RL/ESDI/SCSI/IDE	LOWEST DISC DRIVE REPAIR PRICES
1 0 - 1 9 M b \$ 5 5		
2 0 - 2 9	7 5	
3 0 - 3 9	8 5	
4 0 - 4 9	1 0 5	
5 0 - 8 5	1 4 0	
8 6 - 1 2 0	1 7 5	
1 2 1 - 1 6 0 2 0 5		
1 6 1 - 3 5 0 2 5 9		
3 5 1 - 7 0 0 3 9 5		

LOWEST DISC DRIVE REPAIR PRICES

TECHNOLOGIES, INC.

5105 Maureen Lane

Moorestown, NJ 08057

Phone: (800) 688-0908

FAX: (805) 529-7712

Inquiry 742.

HARDWARE

DOS & WINDOWS PROBLEMS
can be resolved with an Award BIOS ROM Upgrade. Windows 3.0 and DOS 5.0 support. Add IDE drives, 3 1/2" 1.44Mb floppies, more. Call for our FREE Catalog.

KOMPUTERWERK, INC.

851 Parkview Blvd., Pittsburgh, PA 15215

DR 0 8482 3 - 763 412 72-0384 Fax (412) 782-5017

Inquiry 743.

EVERYTHING YOU NEED...

Low prices on industrial and personal computers, monitors, workstations, peripherals, drives, modems, boards, LAN & network products. I/Os memory, co-processors, ribbons, software, etc.

EXPORTAMOS!!! WE EXPORT!!!

Limatub Import-Export, Inc.

3590 S. State Rd. 7 Suite 16, Miramar, FL 33023

TEL (305) 963-7722 FAX (305) 963-7733

Inquiry 744.

MAINFRAME POWER

Microcomputer Price!

Multi-Task Unlimited Users*
REAL DOS Ethernet Compatible

ONLY...\$995.00

Which includes

New last 40 MEG HD (7msec)

Complete setup with utilities, DOS & DOS files, menu & system manual.

Can boot regular DOS also

OCTOPUS SYSTEMS Inc.

"Many DOS arms to serve you"

404 - 448 - 9980

Inquiry 745.

PRE-OWNED ELECTRONICS, INC.
THE Independent Provider, serving the Dealer, Professional, Corporate, Government, and Educational Buyer since 1985

APPLE® II & MACINTOSH®
SYSTEMS • PARTS • EXCHANGE REPAIRS

Call for a Catalog... 800-274-5343

Int'l: 617-275-4600 • Fax: 617-275-4848

205 BURLINGTON ROAD • BEDFORD, MA 01730

Inquiry 746.

HARDWARE/COMPUTERS

NEW! 20MHz 16-bit FORTH Single Board Controller with 8ch 10-bit A/D, 3ch 8-bit D/A

TDS2020 FORTH CONTROLLER AND DATA LOGGER - 4"x3" board uses Hitachi 16-bit H8/532 CMOS µP. Screens along at 3MIPS, but runs on only 30ma. On-board high-level easy FORTH language and assembler-no need for in-circuit emulation! Up to 512K NVRAM, 45K PROM, Atachkeyboard, Lcd, 12C peripherals, Interrupts, multi-tasking, watchdog timer, editor, 33WQ, 2 x RS-232, 6-16v300µA data-logging! Free ready-made software solutions. Program with PC. User for machine control, data-logging, inspection, robotics, remote monitoring, etc. \$299 (25s), STARTER PACK \$499.

CALL NOW FOR DETAILS!

Saelig Company

European Technology

Sale or return

tel: (7 8 2 5 - 3 7 5 3
fax: (7 8 2 5 - 3 8 3 5

Inquiry 747.

SC/FOX™ EMBEDDED COMPUTERS

PC Parallel Coprocessor Plug-In Boards: 15 MIPS avg 50 MIPS burst using the SC32 32-bit CPU or the 16-bit Harris FTX 2000? VME Master/Slave System Controller SBC: 10 MIPS avg 20 MIPS burst, uses RTX2000 cpu, SCSI, 2 ser, 1 ptp ports, to 640K bytes. Stand-Alone Single Board Computers: 10 MIPS avg 60 MIPS burst, 3U or 100x100mm Eurocard-size using either SC32 or RTX 2000. Ideal for embedded real-time control, data acquisition, robotics, and signal processing. OEM software development system included.

SILICON COMPOSER INC. (415) 322-8763

208 California Avenue, Palo Alto, CA 94306

Inquiry 748.

SDK-386™ *

*386 is a trademark of Intel Corporation. Used by permission.

BRAND NEW AND AVAILABLE ONLY FROM URDA, INC. along with the URDA SDK-85 and SDK-86 educational trainers and microprocessor development systems. The URDA SDK-51 will be available next year. Other 8, 16, and 32 bit systems are available.

Phone URDA, Inc.

1-800-338-0517 or 412-683-8732

Inquiry 749.

JAPAN MARKET

Looking for Suppliers

How about entering the Japanese market? We'd like to help you. The enormous trade surplus encourages Japan to purchase foreign products. Generating great demand for computer hardware and software, the Japan market is attracting worldwide attention. If this market appeals to you, contact us by fax today! We would appreciate catalogs depicting your products well.

Giken Shoji Co., Ltd.

Fax: 81-052-972-6577 Phone: 81-052-972-6544

6F Soar Bldg. 2-3, 1-chome, Izumi, Higashi-ku, Nagoya 461, Japan

Inquiry 750.

LANs

FREELAN

Complete LAN solution at LAN CARD price

► 2 user Ethernet Starter Kit for \$229, including: • Two 8-bit Ethernet cards (w/drivers) • Two terminators and one 15' cable • Network Operating System for two users. ► 2 user Arcnet Starter Kit for \$159. • Additional user: Ethernet \$119, Arcnet \$84. • LAN cards and NOS separately available.

Crystal Computing Corporation

3140 De La Cruz Blvd. Suite 200, Santa Clara, CA 95054

Tel (408) 748-0125 • 8 1206309 Fax (408) 748-0879

Inquiry 751.

The \$25 Network

Try the 1st truly low-cost LAN

- Connect 2 or 3 PCs, XT's, AT's
- Uses serial ports and 5-wire cable
- Runs at 115K baud
- Runs in background, totally transparent
- Share any device, any file, any time
- Needs only 14K of RAM

Skeptical? We make believers!

Information Modes

P.O. Drawer F, Denton, TX 76202

817-387-3339 Orders 800-628-7992

Inquiry 752.

LANs/SOFTWARE

NetRunner

Remote Control Program for just \$19.95

• Control remote computer across WAN or LAN • Running on NetBIOS, Novell, RS-232 and Modem • Key-board locking • Remote execution • File transfer. \$19.95 per user, \$24.95 starter kit, \$99.95 unlimited. • Network Operating System available for \$39.95, with File/Record locking, Printer Spooling, Peer-to-peer.

Crystal Computing Corporation

3140 De La Cruz Blvd. Suite 200, Santa Clara, CA 95054

Tel (408) 748-0125 (800) 726-6209 Fax (408) 748-0879

Inquiry 753.

LAPTOP COMPUTERS

SAVE! LAPTOPS*NOTEBOOKS SAVE!

TOSHIBA • EVEREX • ZENITH • AT & T • TANDON
AST • SANYO • SHARP • BONDWELL • ALR • LIBREX
PANASONIC • ALTIMA • LEADING EDGE • FORA
PACKARD BELL • SAMSUNG • NEC • TI • COMPAQ

• We ALSO carry a full line of accessories •

Computer Options Unlimited

12 Maiden Lane, Bound Brook, NJ 08805

CALL: (800) 424-7678 Need Help? 908-469-7678

9-9 M-F 9-5 Sat. 6 days Worldwide Sales

Inquiry 754.

IBM CONVERTIBLE

MEMORY-128K \$79 256K \$225 384K \$295

MODEMS-Standard \$75 Enhanced \$175

CRT ADAPTER-for monitors \$99

SERIAL/PARALLEL ADAPTER-\$120

MONITORS-Monochrome \$115 Color \$249

COMPACT Carrying Case \$39

ENHANCED LCD-\$79 BATTERY-\$89

HARD DRIVES-20 Meg-\$495 40 Meg-\$695

MORE ACCESSORIES AVAILABLE

COMPUTER RESET

P.O. Box 461782, Garland, TX 75046

Phone (2 1 4 5 - 8 8 8 2 4 2 2 4 2 - 7 9 2 0

Inquiry 755.

LAPTOP PERIPHERALS

LAPTOP PERIPHERALS

NEW LOW PRICES ON:

- Battery Powered Printers
- Portable Hard Drives
- Laptop Expansion Systems
- Backlights AND MORE!

Call for free catalog

AXON X CORPORATION

(800) 866-9797

Inquiry 756.

LAPTOP POWER ADAPTERS

AC and DC input

TOSHIBA INTERNAL CARDS

Fax/modems: 9600/2400bps, software, acoustic port Modems, exp: 2400 bps, acoustic or serial port Modem, dedicated: 2400 bps (notebooks, T3183200SX) Serial IO cards: RS232, RS422, SCSI, HPLI, barcode

Contact us for more information:

PRODUCT R&D Corporation (Calif.)

805/546-9713 Fax 805/546-9716

Inquiry 757.

YOUR SALES MESSAGE

about the special computer product or service that you provide belongs in print.

THE BUYER'S SMART

can help you reach computer professionals and produce valuable inquiries for your company!

Call Joseph Mabe for more information

603-924-2656

or

Fax: 603-924-2683

Inquiry 758.

THE BUYER'S MART

PRODUCT MANAGEMENT

Keep Track of Bug Reports

New tool gives instant access to information about pending bug reports/suggestions on the products you maintain or support. Eases planning of new releases. No more paperwork, lost reports or hunting for customers' example files. Multiple users (development, marketing, QA) can independently categorize, prioritize, and rearrange records. KeyTrack \$495

C Street Software

(805) 486-7807 • (800) 350-8649 • Fax (805) 483-7809
31 Ltd (UK) +44 506 41 59 59 Fax +44 506 41 59 44

Inquiry 759.

PROGRAMMERS TOOLS

DON'T DEVELOP NETWORK APPLICATIONS

With NPPC, a powerful library sub-routine package that handles all the details of NetBIOS or IPX programming! NPPC supports high-level program communications at the message level for all server/client and peer-to-peer models. If you are using C or Assembler, NPPC allows you to write a single application that runs on BOTH IPX AND NetBIOS without any modifications. NPPC is compatible with any true NetBIOS emulator, therefore applications written with NPPC will work with most LANs in the marketplace. We offer a 30 day money back guarantee.

NPPC for IPX or NetBIOS: \$195.00, with list only \$365.00:

SOFTWAREHOUSE CORPORATION

326 State Street, Los Altos, CA 94022
(415) 949-0203 FAX: (415) 949-0208

Inquiry 760.

PUBLIC DOMAIN

\$1.00 PER DISK NO MINIMUM ORDER!

Free Catalog of 700+ Programs
Many Unique, Hard to Find Titles.
(Watch For Our On-Line BBS—Coming Soon!)

Northern Micro Systems

16 Main St. Absarokee, MT 59001
(406) 328-4343

Inquiry 761.

FREE SOFTWARE FOR IBM®/clones

TRY US! GET 15/5.25" or 6/3.5" Disks full of our best selling software—FREE. Great games, programmer's utilities, business, educational, and desktop publishing. Pay only \$5.00 shipping/handling. Credit cards only. Call Today!

SMC SOFTWARE PUBLISHERS

619-931-8111

Inquiry 762.

FREE CATALOG FOR IBM PD AND SHAREWARE SELECTED PROGRAMS LATEST VERSIONS Low as \$1.50

SOFTSHOPPE, INC.

TEL: 800-829-2378 • 313-761-7638

FAX: 313-761-7639

P.O. Box 3678, ANN ARBOR, MI 48106

Inquiry 763.

RESTAURANT MANAGEMENT

CoreMan

The Computerized Restaurant Management System for restaurant success with control and competitive edge. Order Entry, Kitchen's Order, Customer's Receipt, Worker's time keeping, Sales and Cost-Profit analysis, Inventory and much more. Complete system (IBM PC, printer and software) starting from \$2,500.
Demo software \$9+\$1 s/h. VISA/MC.

MegaChomp Company

7230 Frankford Avenue, Philadelphia, PA 19135-1016
(215) 331-2748 Fax: (215) 331-4188

Inquiry 764.

330 BYTE • FEBRUARY 1992

ROM BIOS UPGRADES

AMI, PHOENIX & MR BIOS

Upgrade your IBM PC, XT, AT or compatible. Also 386SX & 386 versions. Supports 2 user-defined hard drives, 101/102 KB, 360, 720, 1.2 & 1.44 floppies, setup in ROM, All Video, Windows 3.0 Diagnostic in ROM AMI 286 & 386 versions only. CALL. New version just came in.

Advanced Software

4 1/2 Marlboro Road Suite 2R, Derry NH 03038
800-835-2467 603-432-1532

Inquiry 765.

SECURITY

FI GF PI RAY!

Since 1986, companies worldwide have been choosing Az-Tech security products. If you demand the strongest protection available, why not choose one of these "proven leaders":

- EVERLOCK Copy Protection
- EVERTRAK Software Security
- EVERKEY II "The Lock"

For IBM and Compatibles. 30 day money back guarantee. Free info and demo disk available.

Az-Tech Software, Inc.

201 East Franklin, Richmond, MO 64085
(800) 227-0644 (816) 776-2700
Fax: (816) 776-8398

Inquiry 766.

THE ULTIMATE COPY PROTECTION

- Completely Menu Driven *Quite Simply*
- Defeats all Hardware/Software Copiers *The Best*
- No Source Code Changes *Ways To*
- Multiple Layering *Protect Your Valuable*
- No Damaged Media *Software Investment*
- Full Hard Disk & LAN Support
- Unlimited Metering, FREE Demo Disk

STOPVIEW™ STOPCOPY PLUS™ (800) 679-2224

BBI COMPUTER SYSTEMS, INC. (301) 871-1094

14105 Heritage Lane, Silver Spring, MD 20906

FAX: (301) 460-7545

Inquiry 767.

HYPER-LOCK

If you search for a powerful copy protection system, you also can have privileges of HYPER-LOCK.

- Protects on standard diskettes • Machine And/Or Hard disk
- LAN support • Cannot be copied by any device
- No source code required • And/Or password protection
- Cost effective • FREE demo disk and info

GUVEN COMPUTER LTD.

Talimyeri sk 7/3 Macka/Istanbul TURKEY
(90) 1-136 10 07 Fax: (90) 1-160 36 46

Inquiry 768.

Cop's CopyLock II

The professional software protection with TRUE Machine Install. Option Board safe. Supports OS/2, Windows and Trace.

LINK Computer

Int'l: +45 31232350 Fax +45 31238448

US/CAN: 800-344-2545 Fax 408-923-7061

Inquiry 769.

BIT-LOCK® SECURITY

Piracy SURVIVAL 8 YEARS proves effectiveness of powerful multilayered security. Rapid decryption algorithms. PARALLEL or SERIAL port-transparent security device. Complemented by economical KEY-LOCK™ and multifunctional COMPU-LOCK™ including countdown, timeout, data encryption, and multipoint protection. (Dos/Unix/Mac). Also, access control.

MICROCOMPUTER APPLICATIONS

3167 E. Otero Circle, Littleton, CO 80122
(303) 770-1917

Inquiry 769.

SECURITY

HANDS OFF THE BOARD®

1 /SIZE SECURITY BOARD

Stop floppy boot — Require password to boot PC
Real-time disk encrypt — prevent boot sector virus
Prevent DOS FORMAT/FDISK and low-level formats
Set hard disk READ ONLY or turn ON/OFF
Turn floppies, printers and COM ports ON/OFF
IBM XT, AT Bus — DOS V3.0+ — \$149.95 + \$5.00 S/H

SYSTEMS CONSULTING INC.

PO BOX 11209, Pittsburgh, PA 15238
(412) 781-5280

Inquiry 770.

HALT DATA THIEVES!

CypherLink

- ◀ automatically encrypts your transmitted data,
- ◀ restricts dial-up access,
- ◀ offers US gov. approved DES encryption.
- ◀ \$795 (Volume discounts avail) CALL TODAY

Triton Systems, Inc.

109 E. Scenic Dr., Pass Christian, MS 39571
(800) 367-7191 Fax (601) 452-2007

Inquiry 771.

SERVER MIRRORING

No*stop Network

No*stop Network, the only Level 3 Fault Tolerant and Backup software that allows MIRRORED SERVERS and CONTINUOUS PROCESSING in any PC/LAN. Supports Novell, Microsoft, IBM, Banyan, etc. Any server environment—DOS, OS/2, Unix, Wang, DEC, etc.

NONSTOP NETWORKS LIMITED

20 Waterside, New York, NY 10010
212-481-8488

Inquiry 772.

SHAREWARE

Latest Version SHAREWARE
Available!

GENEROUS PREMIUMS
given toward purchase of CD ROM
PLAYERS & EQUIPMENT.

Catalog available: Call 1-800-722-9724

Islo Tech Inc.

PO Box 431, Excelsior, MN 55331
(Voice) 612/934-2024; (Fax) 612/934-2824

Inquiry 773.

FREE KIDS SOFTWARE FOR IBM®

TRY US! GET 15/5.25" or 6/3.5" Disks full of our best selling software for kids—FREE. Great games, puzzles, tutorials, and educational programming. Pay only \$5.00 shipping/handling. Credit cards only. Call Today!

SMC SOFTWARE PUBLISHERS

619-931-8111

Inquiry 774.

SOFTWARE/ACCOUNTING

dBASE BUSINESS TOOLS

- GENERAL LEDGER
- ORDER ENTRY
- JOB COSTING
- BILL OF MATLS
- PAYROLL
- PURCH ORD/INVENTORY
- ACCOUNTS RECEIVABLE
- JOB ESTIMATING
- SALES ANALYSIS
- ACCOUNTS PAYABLE

\$99/\$198 ea. + S&H

d A X M A S Y S E T M S C r e d . C a r d - C h e c k - C O D

8586 Miramar Place, San Diego, CA 92121
(619) 452-0044 (800) 223-9963

Inquiry 775.

SOFTWARE/ACCOUNTING

MULTICURRENCY ACCOUNTING

- Keep accounts in any currency
- Evaluate balances with 3 exchange rates
- Compute gain/loss on exchange
- Full-featured LAN G/L \$199.95+\$5
- Fully functional Demo \$5
- VISA/MC. 30 days money back. Dealers welcome.

vertech Inc.

19 Ch. Chavanne, CH-1196 Gland, Switzerland
Tel 011-412-264-5490 Fax 011-412-264-5393
BBS 011-412-264-5343

Inquiry 776.

SOFTWARE/BUSINESS

DATA ENTRY SOFTWARE

Full featured, heads-down data entry with two-pass verification, edit language, operator stats, much more! Designed for the PS/2[®], PC, XT, AT or compatibles.

PCs from \$395 LAN version available

FREE30day trial

Computer Keyes Tel: 206/776/6443
21929 Makah Rd., Fax: 206/776-7210
Woodway, WA 98020 USA: 800/356-0203

SOFTWARE/ENGINEERING

Analog Circuit Simulation

- P C and Macintosh CAE
- Schematic Entry
- SPICE Simulator
- using Extended Memory
- Monte Carlo Analysis
- Parameter Sweeping
- Extensive Model Libraries
- Waveform Analysis
- Report Quality Plotting
- Full Spice programs
- starting at \$95. Complete systems from just \$990.

P. O. Box 118, San Pedro, CA 90733-0710
(213) 633-0710 FAX (213) 633-9658
Call for your Free Demo and information kit.

intusoft

Inquiry 777.

MICROSTRESS CORPORATION

Announcing MICROSAFE 2D/3D Rel. 3.10 Structural Analysis Program for IBM PCs & compatibles. Number of nodes, elements & loading conditions limited by disk space & model bandwidth (10000 d.o.f.) Color graphics support on various display cards (EGA, VGA, VEGA, Hercules etc.) \$350. SAFEACAD (bi-directional AUTOCAD interface ver. 9.4) \$10. SAFELIBS (Beam Element Libraries for steel, wood & concrete incl. complete AISC Database) \$85. Does not incl. shipping.

P.O. BOX 3194, BELLEVUE, WA 98009
TEL/FAX (206) 450-0316

Inquiry 778.

MIXED MODELS MULTIMON

TopSPICE/plus \$159

Upgrade to the power of true Analog/Digital Behavioral mixed-mode circuit simulation for PC. SPICE2g6/3 compatible. Built-in event-driven logic simulator. Behavioral modeling. Graphics postprocessor. FREE demo.

PENZAR DEVELOPMENT

P.O. Box 10358, Canoga Park, CA 91309
(818) 594-0363 (800) 272-0674 Fax (818) 340-6316

Inquiry 779.

Worstcase Gets Even Better! ECA-2 Analog Circuit Simulator

Offers the best Monte Carlo and Worst-Case Analyses TWICE the speed at HALF the cost!

- Interactive/batch modes • Full Nonlinear Simulator
- On line, Real Time Graphics • Multiple Plots
- AC, DC, Transient, Fourier, Temperature

Tatum Labs, Inc.

P.O. Box 1263, Ann Arbor, MI 48106-1263
(313) 663-8810

Inquiry 780.

SOFTWARE/GRAPHICS

PostScript from C

c__pslib function library

Order today for \$149.00

and receive FREE source code!

Barton Creek Software
2222 We st rials S t 186, A u s t r 878745
512-441-8354

Inquiry 781.

NEW VERSION!

TGL Professional v. 4.0

"The Ultimate CAD/CAM Package"

TGL, the most complete toolbox of 2D & 3D geometric routines available today! Now over 600 routines including NURBS, DXF, Graphics, Surfacing, Hidden Line, Volumes, Areas, Transforms, Perspectives, Polygon (Init/Union/Diff), Clipping, Tangents and more. With full source. 30 day guarantee. \$500.00 S&H incl. Foreign \$535.00US. S&H via Int'l Air Post incl. Use VISA or MasterCard. A technical paper on TGL is available upon request.

Disk Software Inc.

2116E. Arapaho Rd., Suite 487, Richardson, TX USA 75081
Phone: 214-423-7288 — 800-635-7760 — FAX: 214-423-7288

Inquiry 782.

RAINDROP™

FAST, compact Print Utility for end users AND developers. Hardcopy as fast as 10 secs. Average binary size - 6 kbyte. 14 video graphic standards. Scale, rotate, colorize and more. "CALL" from user-written programs. Complete 9- & 24-pin dot-matrix, inkjet, and laserjet library \$44.95+\$3 s/h.

ECLECTIC SYSTEMS

8106 St. David Ct., Springfield, VA 22153
(703) 440-0064 Fax (703) 455-8965

Inquiry 783.

PEN PLOTTER EMULATOR

FPLLOT turns your printer into an HP pen plotter. Fast hi-res output, no jagged lines. Vary line width, color. Screen preview with zoom and pan. Stand-alone, background, and device driver modes. Works with most CAD and graphics programs. Supports most printers. New version 3. \$119+\$3 S&H. 30 day money back. VISA/MC/Check/MO.

FPLLOT Corporation

24-16 Steinway St., Suite 605, Astoria, NY 11103
718-545-3505

Inquiry 784.

GRAPHICS PRINTER SUPPORT

AT LAST! Use the PrintSkey to make quality scaled B&W or color reproductions of your display on any dot matrix, laser, or inkjet printer (incl. Postscript) in up to 64 shades of gray or 256 colors. GRAFFPLUS also creates PCX & TIFF files. Supports Windows 3.0 or DOS application graphics - EGA, VGA, Super VGA, Hercules screens. Linkable/OEM versions available.

Jewell Technologies, Inc.

130 Nickerson St., Suite 105, Seattle, WA 98109
1 (800) 284-2574 (206) 285-6860

Inquiry 785.

FORTAN GRAPHICS

GRAFMATIC - FORTRAN callable graphics Library for creating 2-D and 3-D graphics, contour plots and solid models. PRINTMATIC and PLOTMATIC provide high resolution FORTRAN callable printer and plotter drivers for your graphics. NO ROYALTIES. \$249.95 ea.

Supports Microsoft/Lahey/RM FORTRAN compilers.

Jewell Technologies, Inc.

130 Nickerson St., Suite 105, Seattle, WA 98109
1 (800) 284-2574

Inquiry 786.

SOFTWARE/LANGUAGES

IntegrAda

Standard Air Force PC Ada Compilers & environments for MS-DOS and UNIX. Integrated programming systems include validated Ada compilers, language sensitive editors, complete libraries and other Ada programming tools. FREE demo.

AETECH, Inc. From \$395

380 Stevens Ave., Ste. 212 Solana Beach, CA 92075
(619) 755-1277 Fax: (619) 755-7540

Inquiry 787.

SOFTWARE/MATHEMATICS

Mathematical Modeling On Your PC Science Engineering Business

- Faster, Easier, more Powerful than other methods
- Nonlinear Algebraic and Differential Systems
- Solve For Any Parameter Values • No Programming
- Complex • Vectors • Natural Mathematics Editor
- Simulation • Optimization • Graphics

New Chico Solver 2.3 (915) 342-3279 Only \$399

Full refund for 30 days if not satisfied. VISA/MC/PO#

Chico Software Company PO Box 5174, Chico, CA 95927

Inquiry 788.

SOFTWARE/PACKAGING

SAVE SAVE SAVE SAVE LET'S STALK LABELS

We do disk labels (5 1/4" & 3 1/2")

• Better • Faster • Cheaper

Because we specialize in disk labels... Let's Talk

We also have Tyvek Sleeves

Mailing • Binders • Vinyl Pages

We are a complete software packaging service.

Free Catalog

Hice & Associates

8586 Monticello Dr., West Chester, OH 45069
513-777-8586

Inquiry 789.

SOFTWARE/SCIENTIFIC

Perform engineering and scientific calculations faster... and with fewer errors! MathCAD combines equations, text, and graphics on your PC, Macintosh, or UNIX workstation. Over 120 built-in functions handle formulas, exponentials, differentials, cubic splines, FFTs and matrices for virtually any application—special offer \$395. Call for a free demo disk.

1-800-MATHCAD

FAX 617-577-8829

MathSoft, Inc., 20 Broadway, Cambridge, MA 02139

Inquiry 790.

FREE CATALOG

A great selection of scientific software products for plotting, non-linear curve fitting, chemical equilibrium, simulation, statistics, symbolic algebra, and more. Prices from \$150. Call:

1-801-943-0290

MicroMath, Salt Lake City, UT 84121-0550

Inquiry 791.

GEOMETRY/TRIGONOMETRY CALCULATOR

Apollonius — Sketch-based geometry/trigonometry solver. State-of-the-art variational geometry system lets you sketch your geometry or trig problem and automatically solves for distances, angles and areas. Integrated equation calculator, graphs and tables plus DDE and clipboard support. Ideal for surveyors, engineers, machine shops, students, architects, or anyone who uses trig. Runs under MS Windows 3.0 998

Saltire Software 1-800-659-1874

Inquiry 792.

THE BUYER'S MART

SOFTWARE/SORT

OPT-TECH SORT/MERGE

Extremely fast Sort/Merge/Select utility. Run as an MS-DOS command or CALL as a subroutine. Supports most languages and file types including Btrieve and dBASE. Unlimited file sizes, multiple keys and much more! MS-DOS \$149. OS/2, XENIX, UNIX \$249.

(702) 588-3737

Opt-Tech Data Processing
P.O. Box 678 — Zephyr Cove, NV 89448

Inquiry

793.

SOFTWARE/VOICE/FAX

MULTI-VOICE® TOOLS

Multi-Voice Tools is a complete development Toolkit for Pascal or "C" to access all the features for most speech processing boards available today. It helps you write MULTI-LINE VOICE APPLICATION systems in minutes. A number of programming examples are provided. All programs and libraries are delivered with source code. Dialogic, Rhetorex, Pika, VBX: \$599. Watson (Single Line): \$99. ALSO AVAILABLE: FAX Programmer's Toolkit (\$199). Based on CAS specifications. Visa/MC accepted.

ITI Logiciel

4263 Cristophe-Colomb, Montreal, Quebec, Can. H2J 3G2
TEL (514) 597-1692 FAX (514) 526-2362

STATISTICS

VISUALIZE YOUR DATA

MCA+ transforms most marketing and social science data to easily understood perceptual maps. Communicate complex relations with ease using presentation quality charts. Most printers supported. Demos available

Bretton-Clark

89 Headquarters Plaza, Morristown, NJ 07960
(201) 993-3135 FAX: (201) 993-1757

Inquiry

STATISTICS

NCSS 5.x Series — \$125

Easy-to-use menus & spread sheet. Multiple regression. T-tests. ANOVA (up to 10 factors, rep. measures, covariance). Forecasting. Factor, cluster, & discriminant analysis. Nonparametrics. Cross Tabulation. Graphics: histograms, box, scatter, etc. Reads ASCII/Lotus. Many new add-on modules.

NCSS

329 North 1000 East, Kaysville, UT 84037

Phone: 801-546-0445 Fax: 801-546-3907

Inquiry

TRANSLATION

Trad o translates and localizes your technical documentation into the following languages:

+ French + Russian
+ Spanish + Arabic
+ German + Italian...

Turnkey service: Desktop Publishing, typesetting and printing of your brochures and manuals.

205 Gibson Rd., Annapolis, MD 21401
(301) 267-8655 FAX (301) 267-8180

Inquiry

UTILITIES

\$29 MATH COPROCESSOR

• 287, 387, X87 emulator

• See BYTE 3/1991 p. 90, PC Magazine 2/1991 p. 302

\$5 SUPER PASSWORD SOFTWARE

• No one can break it • Double lock protection

• Invisible password • Movable password

\$39 VIRUS PROTECTION CARD

• Immune to virus after installation

• Support networks • No RAM needed

Buy Math Coprocessor & Virus Card, Get Super Password FREE

MULTI XI, NC4 808way Dr., Suite 7, Dallas TX 75244

Tel: (214) 239-4989 Fax: (214) 239-6826 We accept MasterCard and VISA

Inquiry

Why You Want BATCOM!

BATCOM is a batch file compiler that transforms your .bat files to .exe files to make them faster. BATCOM extends DOS with many new commands so you can read keyboard input, use subroutines, and much more. In addition, BATCOM protects your source code. No royalties! Only \$59.95. Order today!

Wenham Software Company

5 Burley St., Wenham, MA 01984
(508) 774-7036

Inquiry

UNINTERRUPTIBLE POWER

ELIMINATE LAN DOWNTIME AND DATA LOSS

APC protects more LANs than any other brand of UPS. Call for your FREE power protection handbook detailing:

• Smart UPS high performance protection, PC Magazine's Editors' Choice

• Back-UPS cost effective protection starting at \$169

• PowerChute automatic shutdown software for all major OS

• SurgeArrest network grade surge protection

"O highest marks go to the SmartUPS 900" BYTE 5/91

American Power Conversion APC Europe

132 Fairview Road, Rue St. Claire de Ville Lognes,

France 77447 Mame la Vallée Cedex 2,

FRANCE (+33) 160176400

800-541-8895 Fax: (+33) 160176029

Inquiry

YOUR SALES MESSAGE

about the special computer product or service that you provide belongs in print.

THE BUYER'S MART

can help you reach computer professionals and produce valuable inquiries for your company!

Call or write to:

603-924-2656

or
Fax: 603-924-2683

Inquiry

1988-89

U.S. Delivery \$ 3 . 00

Foreign Delivery \$ 4 . 00

1990-91-92

U.S. Delivery \$ 6 . 00

Foreign Delivery \$ 8 . 00

Canada & Mexico \$ 6 . 50

BYTE BACK ISSUES FOR SALE

The above prices include postage in the US. European customers please refer to Back Issue order form in International Advertising section of book.

Please indicate which issues you would like by checking (✓) the boxes. Send requests with payment to:

BYTE Back Issues, One Phoenix Mill Lane, Peterborough, NH 03458, (603) 924-9281

☐ Check enclosed Charge: ☐ VISA ☐ MasterCard

Card # _____

Exp. Date _____

Signature _____

Name _____

Address _____

City _____

State _____ Zip _____

All orders must be prepaid. Please allow four weeks for delivery.

☐ Issues Available

	1988	1989	1990	1991	1992
January					
February					
March					
April					
May					
June					
July					
August					
September					
October					
November					
December					
Special Issues				Outlook '92	

PS/2 model 55SX-60 meg	1985
PS/2 model 70-120 meg	3195
IBM model 35-40 meg	1795
PS/2 model 70-A21	4195
PS/2 model 95-320 meg	14950
*** Monitor Extra ***	

COMPAQ

DeskPro Models	
286E-40/120 meg	1595/1695
386S-20 MHz 120 meg	2375
386/20E-120 meg	2795
386/25E-120 meg	4085
386/33M-120 meg	4995
*Call for other models - Monitor Extra *	

NOVELL SPECIALS

Netware Version 2.2	
5 users.....	595
10 users.....	1395
50 users.....	CALL
100 users.....	CALL
Netware 386 V.3.11	
20 users.....	2195
100 users.....	CALL
250 users..	CALL

**WE STOCK
TOSHIBA**

**CITIZEN
OKIDATA
EPSON**

**HITACHI
TALLGRASS
ARCHIVE**

**NEC
ALR
WYSE**

**HOUSTON INSTRUMENTS
MICROSOFT
SUMMAGRAPHIC**

**INTEL
PC MOUSE
CALCOMP**

AES Computers
All systems include

Made
in
USA

- Intel CPU (MICRONICS)
- 4 meg RAM memory expandable to 64 meg
- Desktop or tower case
- 2 serial, 1 parallel
- 101 keyboard
- 1.2 & 1.44 Teac drive
- SVGA card w/1 meg & SVGA monitor
- MS DOS 5.0
- MS Windows & mouse

486/33 with 200 meg HD	2795
386/33 with 120 meg HD	1995
386SX/20 with 40 meg HD	1420

One year limited warranty

NOVELL
Authorized
Dealer

LAN STANDARDS	
8 bit Arcnet	1
16 bit Arcnet	2
8 bit Ethernet	1
16 bit Ethernet	2
8 port Active Hub	3
Token Ring Card	3
Tokenhub 4-port	3
Call for other LAN Accessories	

LASER PRINTERS

HP Laser IIISI	3595
HP Laser I II D.....	CALL
HP Laser III	1525
HP Laser IIIP.....	CALL
OKI OL 400.....	665
OKI OL 800	CALL
OKI OL 840 P.S.	1720
Panasonic 4420	835
Panasonic 4450	1295
N E C	
Silentwriter 2.....	CALL

PRINTERS

Epson LQ 200	2
Epson LQ 570	2
Epson LQ 870	4
Epson LQ 1170.....	6
OKIDATA 320.....	3
OKIDATA 390.....	4
CitizenHSP-500	3

Modems

Everex	C
Hayes	C
US Robotics	C
NEC 3DS/4DS	C
NEC 3FGX	6
Viewsonic 4C SVGA.....	3
Viewsonic 6A NI	4

Corporate Accounts
Welcome
**Call for Discounts
on Volume**
And
Consultant Orders
**Exports
Available**

Computerlane inc.

Outside California: 1-800-526-3482
Inside California: 818-884-8644 • FAX: 818-884-8253

7500 Topanga Canyon Boulevard, Canoga Park, CA 91303
Hours: Monday - Friday 9 - 6, Saturday 10-6

Compaq is a Registered Trademark of Compaq. IBM is a Registered Trademark of International Business Machines

ALL QUOTED
PRICES ARE CASH
PRICES ONLY
Visa, MasterCard
and
American Express
are higher
Prices subject to change
without notice.
*Quantities are limited

BRAND NAMES
**LOW
PRICES**

**LEADER
SINCE 1983**

**We export to Europe, Asia
& the Far East**

**We Honor Manufacturer's
Warranties**

Call for details

AST LAPTOPS

EX386SX20 MDL 60.....	2	3	7	5
EX386SX20 MDL 80.....	C	A	L	L
EX386SX25 MDL 60.....	2	5	7	5
EX386SX25 MDL 80.....	C	A	L	L
EX386SX25C MDL 60.....	4	3	9	5
EX386SX25C MDL 80.....	C	A	L	L

LAPTOPS

Compaq LTE/286 40 meg	1	9	5	
Compaq LTE/386 60 meg	3	2	9	5
Toshiba 2000SX 40 meg	2	6	5	0
Toshiba 2200SX 60 meg	3	3	9	5
Toshiba 3200SXC 120 meg	5	6	5	0

Call for pricing on other brand name models

EVEREX

MEGACUBE ISA BUS

486-33 System	
8 meg 128K Cache ESDI	
16 meg 128K Cache ESDI.....	CALL

Step 386-20 MHz System

1 meg RAM, 64K Cache, 1.2 &	
40 meg Drive, 640x480 VGA Combo	CALL

Step 386-25 MHz System

1 meg RAM, 64K Cache, 1.2 &	
40 meg Drive, 640x480 VGA Combo	CALL

Step 386-33 MHz System

2 meg RAM, 64K Cache, 1.2 &	
150 meg Drive 1024x768 VGA Combo	CALL

AST

AST Bravo 386SX20 MDL 1	1070
AST Bravo 386/25 MDL 1	2295
AST Premium 386SX20 MDL 1	1295
AST Premium 386/33 MDL 1	2225

INTEL COPROCESSORS

80287 XL	\$99.00
80387 SX-16	\$135.00
80387 SX-20	\$149.00
80387 DX25/33	\$205.00

ASTRIX 486

It Simply Costs Less

486-33 PLATFORM — \$1,291

- 33 MHz Intel 486
- 2 5 6 Cache
- 1 MB RAM
- 1.2 MB 5.25" Drive or 1.44 MB 3.5" Drive
- IDE Hard Disk Controller
- 1 Parallel & 2 Serial Ports
- 101 Key Keyboard
- Desktop Case (small footprint)
- 200W Power Supply

Benchmarks: 14.8 MIPS, 151.9 Landmark

Guaranteed 100% IBM AT and Novell compatible. Lifetime technical support. 1 year parts & labor warranty. 30-day money-back guarantee. Custom configurations available.

486-33 COMPLETE — \$2,591

PLATFORM system (left column) with:

- 200 MB, 15ms IDE Hard Drive
- 4 MB RAM
- Second Floppy Drive
- 14" Color SVGA Monitor, 1024 x 768, non-interlaced
- 16-bit, 1MB Super-VGA Card
- MS-DOS 5.00
- Tower Case with 10 Drive Bays
- 300W Power Supply

To get your 486 for \$1,291, call ASTRIX, toll free:

(800) 445-5486

In CA: (408) 946-2883 Fax: (408) 946-1610



486-33 SERVER — \$8,791

PLATFORM system (left column) with:

- Fault-tolerant operation
- Dual 380 MB, 0.5ms Drives with Hard Disk Mirroring¹
- 16 MB RAM
- ESDI Caching Disk Controller²
- 500W UPS³
- Super-VGA Display, 1024x768
- MS-DOS 5.00
- Tower Case with 10 Drive Bays

¹Hard disk mirroring protects data. In the event of hard disk failure, the system automatically switches to a second hard drive containing a mirror image of the first drive. Mirroring eliminates the need to maintain backups.

²A caching disk controller reduces drive access time to 0.5ms (from 16ms). It also increases throughput by 400%, eliminating disk bottlenecks.

³A UPS (Uninterruptible Power Supply) keeps the server running in the event of a power failure.



The Intel Inside logo is a trademark of Intel Corporation.



486

33MHz

ASTRIX

ASTRIX™

HIGH-SPEED PC WORKSTATIONS

ASTRIX Computer Corporation, 1546 Centre Pointe Drive, Milpitas, CA 95035. ASTRIX is a trademark of Four D Corporation. IBM-AT is a trademark of IBM Corporation. 486 is a trademark of Intel Corporation. Other indicated trademarks belong to their respective owners. Prices and specifications are subject to change without notice. © 1991 by ASTRIX Corp. All rights reserved.

Circle 170 on Inquiry Card.

FREE PRODUCT INFORMATION

Mail Your Completed Card Today. For Quicker Response, Fax to 1-413-637-4343!

Circle the numbers on Inquiry Card which correspond to inquiry numbers assigned to items of interest to you.

Check all the appropriate answers to questions "A" through "E".

Print Your name and address and mail, or fax to 1-413-637-4343

Fill out this coupon carefully. PLEASE PRINT.

NAME _____
TITLE _____
COMPANY _____
ADDRESS _____
CITY _____ STATE _____ ZIP _____
PHONE _____ FAX _____

A. What is your primary job function/principal area of responsibility? (Check one.)

- 1 ☐ MIS/DP
2 ☐ Programmer/Systems Analyst
3 ☐ Administration/Management
4 ☐ Sales/Marketing
5 ☐ Engineer/Scientist
6 ☐ Other

B. What is your level of management responsibility?

- 7 ☐ Senior-level
8 ☐ Middle-level
9 ☐ Professional

C. Are you a reseller (VAR, VAD, Dealer, Consultant)?

- 10 ☐ Yes
11 ☐ No

D. What operating systems are you currently using? (Check all that apply.)

- 12 ☐ PC/MS-DOS
13 ☐ DOS + Windows
14 ☐ OS/2
15 ☐ UNIX
16 ☐ Mac OS
17 ☐ VAX/VMS

E. For how many people do you influence the purchase of hardware or software?

- 18 ☐ 1-25
19 ☐ 26-50
20 ☐ 51-99
21 ☐ 100 or more

Please send me one year of BYTE Magazine for \$24.95 and bill me. Offer valid in U.S. and possessions only.

FEBRUARY
1 R S D O 2

Inquiry Numbers 1-493

1 2 3 4 5 6 7 8 9 10 11 12 13 14 15 16 17
18 19 20 21 22 23 24 25 26 27 28 29 30 31 32 33 34
35 36 37 38 39 40 41 42 43 44 45 46 47 48 49 50 51
52 53 54 55 56 57 58 59 60 61 62 63 64 65 66 67 68
69 70 71 72 73 74 75 76 77 78 79 80 81 82 83 84 85
86 87 88 89 90 91 92 93 94 95 96 97 98 99 100 101 102
103 104 105 106 107 108 109 110 111 112 113 114 115 116 117 118 119
120 121 122 123 124 125 126 127 128 129 130 131 132 133 134 135 136
137 138 139 140 141 142 143 144 145 146 147 148 149 150 151 152 153
154 155 156 157 158 159 160 161 162 163 164 165 166 167 168 169 170
171 172 173 174 175 176 177 178 179 180 181 182 183 184 185 186 187
188 189 190 191 192 193 194 195 196 197 198 199 200 201 202 203 204
205 206 207 208 209 210 211 212 213 214 215 216 217 218 219 220 221
222 223 224 225 226 227 228 229 230 231 232 233 234 235 236 237 238
239 240 241 242 243 244 245 246 247 248 249 250 251 252 253 254 255
256 257 258 259 260 261 262 263 264 265 266 267 268 269 270 271 272
273 274 275 276 277 278 279 280 281 282 283 284 285 286 287 288 289
290 291 292 293 294 295 296 297 298 299 300 301 302 303 304 305 306
307 308 309 310 311 312 313 314 315 316 317 318 319 320 321 322 323
324 325 326 327 328 329 330 331 332 333 334 335 336 337 338 339 340
341 342 343 344 345 346 347 348 349 350 351 352 353 354 355 356 357
358 359 360 361 362 363 364 365 366 367 368 369 370 371 372 373 374
375 376 377 378 379 380 381 382 383 384 385 386 387 388 389 390 391
392 393 394 395 396 397 398 399 400 401 402 403 404 405 406 407 408
409 410 411 412 413 414 415 416 417 418 419 420 421 422 423 424 425
426 427 428 429 430 431 432 433 434 435 436 437 438 439 440 441 442
443 444 445 446 447 448 449 450 451 452 453 454 455 456 457 458 459
460 461 462 463 464 465 466 467 468 469 470 471 472 473 474 475 476
477 478 479 480 481 482 483 484 485 486 487 488 489 490 491 492 493

Inquiry Numbers 494-985

494 495 496 497 498 499 500 501 502 503 504 505 506 507 508 509 510
511 512 513 514 515 516 517 518 519 520 521 522 523 524 525 526 527
528 529 530 531 532 533 534 535 536 537 538 539 540 541 542 543 544
545 546 547 548 549 550 551 552 553 554 555 556 557 558 559 560 561
562 563 564 565 566 567 568 569 570 571 572 573 574 575 576 577 578
579 580 581 582 583 584 585 586 587 588 589 590 591 592 593 594 595
596 597 598 599 600 601 602 603 604 605 606 607 608 609 610 611 612
613 614 615 616 617 618 619 620 621 622 623 624 625 626 627 628 629
630 631 632 633 634 635 636 637 638 639 640 641 642 643 644 645 646
647 648 649 650 651 652 653 654 655 656 657 658 659 660 661 662 663
664 665 666 667 668 669 670 671 672 673 674 675 676 677 678 679 680
681 682 683 684 685 686 687 688 689 690 691 692 693 694 695 696 697
698 699 700 701 702 703 704 705 706 707 708 709 710 711 712 713 714
715 716 717 718 719 720 721 722 723 724 725 726 727 728 729 730 731
732 733 734 735 736 737 738 739 740 741 742 743 744 745 746 747 748
749 750 751 752 753 754 755 756 757 758 759 760 761 762 763 764 765
766 767 768 769 770 771 772 773 774 775 776 777 778 779 780 781 782
783 784 785 786 787 788 789 790 791 792 793 794 795 796 797 798 799
800 801 802 803 804 805 806 807 808 809 810 811 812 813 814 815 816
817 818 819 820 821 822 823 824 825 826 827 828 829 830 831 832 833
834 835 836 837 838 839 840 841 842 843 844 845 846 847 848 849 850
851 852 853 854 855 856 857 858 859 860 861 862 863 864 865 866 867
868 869 870 871 872 873 874 875 876 877 878 879 880 881 882 883 884
885 886 887 888 889 890 891 892 893 894 895 896 897 898 899 900 901
902 903 904 905 906 907 908 909 910 911 912 913 914 915 916 917 918
919 920 921 922 923 924 925 926 927 928 929 930 931 932 933 934 935
936 937 938 939 940 941 942 943 944 945 946 947 948 949 950 951 952
953 954 955 956 957 958 959 960 961 962 963 964 965 966 967 968 969
970 971 972 973 974 975 976 977 978 979 980 981 982 983 984 985 986

Inquiry Numbers 987-1479

987 988 989 990 991 992 993 994 995 996 997 998 999 1000 1001 1002 1003
1004 1005 1006 1007 1008 1009 1010 1011 1012 1013 1014 1015 1016 1017 1018 1019 1020
1021 1022 1023 1024 1025 1026 1027 1028 1029 1030 1031 1032 1033 1034 1035 1036 1037
1038 1039 1040 1041 1042 1043 1044 1045 1046 1047 1048 1049 1050 1051 1052 1053 1054
1055 1056 1057 1058 1059 1060 1061 1062 1063 1064 1065 1066 1067 1068 1069 1070 1071
1072 1073 1074 1075 1076 1077 1078 1079 1080 1081 1082 1083 1084 1085 1086 1087 1088
1089 1090 1091 1092 1093 1094 1095 1096 1097 1098 1099 1100 1101 1102 1103 1104 1105
1106 1107 1108 1109 1110 1111 1112 1113 1114 1115 1116 1117 1118 1119 1120 1121 1122
1123 1124 1125 1126 1127 1128 1129 1130 1131 1132 1133 1134 1135 1136 1137 1138 1139
1140 1141 1142 1143 1144 1145 1146 1147 1148 1149 1150 1151 1152 1153 1154 1155 1156
1157 1158 1159 1160 1161 1162 1163 1164 1165 1166 1167 1168 1169 1170 1171 1172 1173
1174 1175 1176 1177 1178 1179 1180 1181 1182 1183 1184 1185 1186 1187 1188 1189 1190
1191 1192 1193 1194 1195 1196 1197 1198 1199 1200 1201 1202 1203 1204 1205 1206 1207
1208 1209 1210 1211 1212 1213 1214 1215 1216 1217 1218 1219 1220 1221 1222 1223 1224
1225 1226 1227 1228 1229 1230 1231 1232 1233 1234 1235 1236 1237 1238 1239 1240 1241
1242 1243 1244 1245 1246 1247 1248 1249 1250 1251 1252 1253 1254 1255 1256 1257 1258
1259 1260 1261 1262 1263 1264 1265 1266 1267 1268 1269 1270 1271 1272 1273 1274 1275
1276 1277 1278 1279 1280 1281 1282 1283 1284 1285 1286 1287 1288 1289 1290 1291 1292
1293 1294 1295 1296 1297 1298 1299 1300 1301 1302 1303 1304 1305 1306 1307 1308 1309
1310 1311 1312 1313 1314 1315 1316 1317 1318 1319 1320 1321 1322 1323 1324 1325 1326
1327 1328 1329 1330 1331 1332 1333 1334 1335 1336 1337 1338 1339 1340 1341 1342 1343
1344 1345 1346 1347 1348 1349 1350 1351 1352 1353 1354 1355 1356 1357 1358 1359 1360
1361 1362 1363 1364 1365 1366 1367 1368 1369 1370 1371 1372 1373 1374 1375 1376 1377
1378 1379 1380 1381 1382 1383 1384 1385 1386 1387 1388 1389 1390 1391 1392 1393 1394
1395 1396 1397 1398 1399 1400 1401 1402 1403 1404 1405 1406 1407 1408 1409 1410 1411
1412 1413 1414 1415 1416 1417 1418 1419 1420 1421 1422 1423 1424 1425 1426 1427 1428
1429 1430 1431 1432 1433 1434 1435 1436 1437 1438 1439 1440 1441 1442 1443 1444 1445
1446 1447 1448 1449 1450 1451 1452 1453 1454 1455 1456 1457 1458 1459 1460 1461 1462
1463 1464 1465 1466 1467 1468 1469 1470 1471 1472 1473 1474 1475 1476 1477 1478 1479

BUSINESS REPLY MAIL

FIRST CLASS MAIL PERMIT NO. 176 PITTSFIELD, MA

POSTAGE WILL BE PAID BY ADDRESSEE

BYTE

READER SERVICE

PO Box 5110

Pittsfield, MA 01203-9926

USA

NO POSTAGE
NECESSARY
IF MAILED
IN THE
UNITED STATES



FREE PRODUCT INFORMATION

Mail Your Completed Card Today. For Quicker Response, Fax to 1-413-637-4343!

Circle the numbers on Inquiry Card which correspond to inquiry numbers assigned to items of interest to you.

Check all the appropriate answers to questions "A" through "E".

Print Your name and address and mail, or fax to 1-413-637-4343

BUSINESS REPLY MAIL

FIRST CLASS MAIL PERMIT NO. 176 PITTSFIELD, MA

POSTAGE WILL BE PAID BY ADDRESSEE

BYTE

READER SERVICE

PO Box 5110
Pittsfield, MA 01203-9926
USA

NO POSTAGE
NECESSARY
IF MAILED
IN THE
UNITED STATES

Fill out this coupon carefully. PLEASE PRINT.

NAME _____
TITLE _____
COMPANY _____
ADDRESS _____
CITY _____ STATE _____ ZIP _____
PHONE () _____ FAX () _____

A. What is your primary job function/principal area of responsibility? (Check one.)

- ☐ 1 MIS/IDP ☐ 4 Sales/Marketing
☐ 2 Programmer/Systems Analyst ☐ 5 Engineer/Scientist
☐ 3 Administration/Management ☐ 6 Other

B. What is your level of management responsibility?

- ☐ 7 Senior level ☐ 9 Professional
☐ 8 Middle level

C. Are you a reseller (VAR, VAD, Dealer, Consultant)?

- ☐ 10 Yes ☐ 11 No

D. What operating systems are you currently using? (Check all that apply.)

- ☐ 12 PC/MS-DOS ☐ 15 UNIX
☐ 13 DOS + Windows ☐ 16 MacOS
☐ 14 OS/2 ☐ 17 VAX/VMS

E. For how many people do you influence the purchase of hardware or software?

- ☐ 18 1-25 ☐ 20 51-99
☐ 19 26-50 ☐ 21 100 or more

☐ Please send me one year of BYTE Magazine for \$24.95 and bill me. Offer valid in U.S. and possessions only.

FEBRUARY

Inquiry Numbers 1-493

1 2 3 4 5 6 7 8 9 10 11 12 13 14 15 16 17
18 19 20 21 22 23 24 25 26 27 28 29 30 31 32 33 34
35 36 37 38 39 40 41 42 43 44 45 46 47 48 49 50 51
52 53 54 55 56 57 58 59 60 61 62 63 64 65 66 67 68
69 70 71 72 73 74 75 76 77 78 79 80 81 82 83 84 85
86 87 88 89 90 91 92 93 94 95 96 97 98 99 100 101 102
103 104 105 106 107 108 109 110 111 112 113 114 115 116 117 118 119
120 121 122 123 124 125 126 127 128 129 130 131 132 133 134 135 136
137 138 139 140 141 142 143 144 145 146 147 148 149 150 151 152 153
154 155 156 157 158 159 160 161 162 163 164 165 166 167 168 169 170
171 172 173 174 175 176 177 178 179 180 181 182 183 184 185 186 187
188 189 190 191 192 193 194 195 196 197 198 199 200 201 202 203 204
205 206 207 208 209 210 211 212 213 214 215 216 217 218 219 220 221
222 223 224 225 226 227 228 229 230 231 232 233 234 235 236 237 238
239 240 241 242 243 244 245 246 247 248 249 250 251 252 253 254 255
256 257 258 259 260 261 262 263 264 265 266 267 268 269 270 271 272
273 274 275 276 277 278 279 280 281 282 283 284 285 286 287 288 289
290 291 292 293 294 295 296 297 298 299 300 301 302 303 304 305 306
307 308 309 310 311 312 313 314 315 316 317 318 319 320 321 322 323
324 325 326 327 328 329 330 331 332 333 334 335 336 337 338 339 340
341 342 343 344 345 346 347 348 349 350 351 352 353 354 355 356 357
358 359 360 361 362 363 364 365 366 367 368 369 370 371 372 373 374
375 376 377 378 379 380 381 382 383 384 385 386 387 388 389 390 391
392 393 394 395 396 397 398 399 400 401 402 403 404 405 406 407 408
409 410 411 412 413 414 415 416 417 418 419 420 421 422 423 424 425
426 427 428 429 430 431 432 433 434 435 436 437 438 439 440 441 442
443 444 445 446 447 448 449 450 451 452 453 454 455 456 457 458 459
460 461 462 463 464 465 466 467 468 469 470 471 472 473 474 475 476
477 478 479 480 481 482 483 484 485 486 487 488 489 490 491 492 493

Inquiry Numbers 494-986

494 495 496 497 498 499 500 501 502 503 504 505 506 507 508 509 510
511 512 513 514 515 516 517 518 519 520 521 522 523 524 525 526 527
528 529 530 531 532 533 534 535 536 537 538 539 540 541 542 543 544
545 546 547 548 549 550 551 552 553 554 555 556 557 558 559 560 561
562 563 564 565 566 567 568 569 570 571 572 573 574 575 576 577 578
579 580 581 582 583 584 585 586 587 588 589 590 591 592 593 594 595
596 597 598 599 600 601 602 603 604 605 606 607 608 609 610 611 612
613 614 615 616 617 618 619 620 621 622 623 624 625 626 627 628 629
630 631 632 633 634 635 636 637 638 639 640 641 642 643 644 645 646
647 648 649 650 651 652 653 654 655 656 657 658 659 660 661 662 663
664 665 666 667 668 669 670 671 672 673 674 675 676 677 678 679 680
681 682 683 684 685 686 687 688 689 690 691 692 693 694 695 696 697
698 699 700 701 702 703 704 705 706 707 708 709 710 711 712 713 714
715 716 717 718 719 720 721 722 723 724 725 726 727 728 729 730 731
732 733 734 735 736 737 738 739 740 741 742 743 744 745 746 747 748
749 750 751 752 753 754 755 756 757 758 759 760 761 762 763 764 765
766 767 768 769 770 771 772 773 774 775 776 777 778 779 780 781 782
783 784 785 786 787 788 789 790 791 792 793 794 795 796 797 798 799
800 801 802 803 804 805 806 807 808 809 810 811 812 813 814 815 816
817 818 819 820 821 822 823 824 825 826 827 828 829 830 831 832 833
834 835 836 837 838 839 840 841 842 843 844 845 846 847 848 849 850
851 852 853 854 855 856 857 858 859 860 861 862 863 864 865 866 867
868 869 870 871 872 873 874 875 876 877 878 879 880 881 882 883 884
885 886 887 888 889 890 891 892 893 894 895 896 897 898 899 900 901
902 903 904 905 906 907 908 909 910 911 912 913 914 915 916 917 918
919 920 921 922 923 924 925 926 927 928 929 930 931 932 933 934 935
936 937 938 939 940 941 942 943 944 945 946 947 948 949 950 951 952
953 954 955 956 957 958 959 960 961 962 963 964 965 966 967 968 969
970 971 972 973 974 975 976 977 978 979 980 981 982 983 984 985 986

Inquiry Numbers 987-1479

987 988 989 990 991 992 993 994 995 996 997 998 999 1000 1001 1002 1003
1004 1005 1006 1007 1008 1009 1010 1011 1012 1013 1014 1015 1016 1017 1018 1019 1020
1021 1022 1023 1024 1025 1026 1027 1028 1029 1030 1031 1032 1033 1034 1035 1036 1037
1038 1039 1040 1041 1042 1043 1044 1045 1046 1047 1048 1049 1050 1051 1052 1053 1054
1055 1056 1057 1058 1059 1060 1061 1062 1063 1064 1065 1066 1067 1068 1069 1070 1071
1072 1073 1074 1075 1076 1077 1078 1079 1080 1081 1082 1083 1084 1085 1086 1087 1088
1089 1090 1091 1092 1093 1094 1095 1096 1097 1098 1099 1100 1101 1102 1103 1104 1105
1106 1107 1108 1109 1110 1111 1112 1113 1114 1115 1116 1117 1118 1119 1120 1121 1122
1123 1124 1125 1126 1127 1128 1129 1130 1131 1132 1133 1134 1135 1136 1137 1138 1139
1140 1141 1142 1143 1144 1145 1146 1147 1148 1149 1150 1151 1152 1153 1154 1155 1156
1157 1158 1159 1160 1161 1162 1163 1164 1165 1166 1167 1168 1169 1170 1171 1172 1173
1174 1175 1176 1177 1178 1179 1180 1181 1182 1183 1184 1185 1186 1187 1188 1189 1190
1191 1192 1193 1194 1195 1196 1197 1198 1199 1200 1201 1202 1203 1204 1205 1206 1207
1208 1209 1210 1211 1212 1213 1214 1215 1216 1217 1218 1219 1220 1221 1222 1223 1224
1225 1226 1227 1228 1229 1230 1231 1232 1233 1234 1235 1236 1237 1238 1239 1240 1241
1242 1243 1244 1245 1246 1247 1248 1249 1250 1251 1252 1253 1254 1255 1256 1257 1258
1259 1260 1261 1262 1263 1264 1265 1266 1267 1268 1269 1270 1271 1272 1273 1274 1275
1276 1277 1278 1279 1280 1281 1282 1283 1284 1285 1286 1287 1288 1289 1290 1291 1292
1293 1294 1295 1296 1297 1298 1299 1300 1301 1302 1303 1304 1305 1306 1307 1308 1309
1310 1311 1312 1313 1314 1315 1316 1317 1318 1319 1320 1321 1322 1323 1324 1325 1326
1327 1328 1329 1330 1331 1332 1333 1334 1335 1336 1337 1338 1339 1340 1341 1342 1343
1344 1345 1346 1347 1348 1349 1350 1351 1352 1353 1354 1355 1356 1357 1358 1359 1360
1361 1362 1363 1364 1365 1366 1367 1368 1369 1370 1371 1372 1373 1374 1375 1376 1377
1378 1379 1380 1381 1382 1383 1384 1385 1386 1387 1388 1389 1390 1391 1392 1393 1394
1395 1396 1397 1398 1399 1400 1401 1402 1403 1404 1405 1406 1407 1408 1409 1410 1411
1412 1413 1414 1415 1416 1417 1418 1419 1420 1421 1422 1423 1424 1425 1426 1427 1428
1429 1430 1431 1432 1433 1434 1435 1436 1437 1438 1439 1440 1441 1442 1443 1444 1445
1446 1447 1448 1449 1450 1451 1452 1453 1454 1455 1456 1457 1458 1459 1460 1461 1462
1463 1464 1465 1466 1467 1468 1469 1470 1471 1472 1473 1474 1475 1476 1477 1478 1479

READER SERVICE

ALPHABETICAL INDEX TO ADVERTISERS

Inquiry No.	Page No.	Inquiry No.	Page No.	Inquiry No.	Page No.	Inquiry No.	Page No.
8-9	ABACUSSOFTWARE 189	* DAN TECHNOLOGY PLC 66IS-5		137-138	LIANT SOFTWARE CORP (N.A.) 251	224-225	PROTECT COMPUTER PROD . . . 319
152-153	ABTECH 309	178-179	DATA HUT 310	139-140	LIANT SOFTWARE CORP (INT'L) 253	212	PSEUDOCORP 324
453-454	ACE CAD S-36	41-42	DATALUX CORP 108	141-142	LIANT SOFTWARE CORP (N.A.) 253	164	QUA TECH INC 290
154	ACMA COMPUTERS INC 307	43	DELL COMPUTER CORP (N.A.) CIV	431	LIGATURE LTD 66IS-15	213	QUALSTAR CORP 323
186	ADD ON AMERICA 319	44	DELL COMPUTER CORP (N.A.) CIV	177	LODESTAR COMPUTER 300,301	102	QUARTERDECK OFFICE SYS . . . 110
10-11	ADVANCED LOGIC RES 161	* DELL COMPUTER CORP 98A-J		143	LOGICUS INC 274	565-566	RAAC TECH 66NE-14
13	ADVANCED MICRO DEVICES 16,17	* DELL COMPUTER CORP 9344A-B		551-552	LUCKY COMPUTER CO 66MW-3	103	RAIMA CORP 55
406-407	AGCELECTRONICS CORP 66IS-31	557-558	DERBYTECH COMPUTERS 66NE-16	561-562	LUCKY COMPUTER CO 66NE-5	104-105	RAINBOW TECH 38
12	ALADDIN KNOWLEDGE SYS . . . 270	567-568	DERBYTECH COMPUTERS 66PC-15	571-572	LUCKY COMPUTER CO 66PC-3	* REASONABLE SOLU 66IS-52A-B	
408	AMDS EUROPE LTD 66IS-21	579-580	DERBYTECH COMPUTERS 66SO-8	581-582	LUCKY COMPUTER CO 66SO-3	106	ROSE ELECTRONICS 266
* AME INSTITUTE FOR COMP SCI . . . 324		194	DIETRICH POS EQUIPMENT . . . 319	* MANCHESTER EQUIP CD 66NE-8A-B		111	S'NW ELECTRONICS 260
14-15	AMERICAN MEGATRENDS 69	* DIGITAL EQUIPMENT CORP . . . 101		563	MANCHESTER EQUIP CO 66NE-9	438	S'NW ELECTRONICS 66IS-52
16	AMERICAN POWER CONV 256	* DIGITAL EQUIPMENT CORP . . . 103		69	MAP INFO SYSTEMS 236	107-108	SECURE IT INC 272
409	AMERICAN POWER CONV 66IS-47	46	DIGITAL RESEARCH INC (N.A.) 181	206	MAPLE SYSTEMS INC 320	* SEIKO INSTRUMENTS 109	
17	AMERICAN SMALL BUSI COMP 133	234-235	DISTRIBUTED PROCESSING . . . 303	* MARK WILLIAMS CO 71		110	SEQUITE 239
155	AMT INTERNATIONAL 316	195	DIVERSIFIED COMPUTER 323	462	MARKUS S/W DI 3-20	218	SIGEN 321
410-411	AOC INTERNATIONAL 66IS-40	413	DOWDY COMMUNICATION 6IS-7	70	MATHSOFT INC 167	174-175	SII MICRO 312
* APPLE COMPUTER INC 12,13		158	ELEKTEK 311	71	MATHSOFT INC 148	214	SILICON SHACK 322
589	APPRO INT'L INC 66SO-7	423-424	ELIASHIM MICROCOMP 66IS-26	553-554	MAXIMUM STORAGE 66MW-5	144	SIMPLICITY COMF 86
* APS TECHNOLOGIES 294		48-49	ELIASHIM MICROCOMP (N.A.) 165	583-584	MAXIMUM STORAGE 66SO-5	* SOFTLINE CORP 66IS-19	
412	ASP COMPUTER PROD 66IS-42	* ELONEX 66IS-2		590-591	MCCORMICK DATA DIST 66NE-13	* SOFTWARE PUBLISHING 94,95	
18-19	AST RESEARCH INC 169	196	EMAC INC 320	* MCGRAW HILL NRI (N.A.) 232A-B		404	SOLIDISK TECH LTD 66UK-2
170	ASTRIX COMPUTER CORP 334	459-460	EVERSOURCE INT'L CORP 66IS-13	432-433	MEGADATA 66IS-14	112	SONY (N.A.) 243
20-21	ATRONICS 221	559-560	EVOLUTION COMPUTING 66NE-7	72	MEGATEL COMP TECH 226	113	SPECTRUM 263
187	B&C MICRO 319	569-570	EVOLUTION COMPUTING 66PC-16	73	MERRITT COMPUTER PROD 278	114	SPSS INC 29
240-241	BAY TECH 269	230-231	EXABYTE CORP 267	573	METAWARE INC 66PC-5	115-116	STATSOFT 93
22	BIT SOFTWARE 262	50	FAIRCOM CORP 241	434-435	MICRO DATABASE SYST INC 66IS-10	232-233	STB SYSTEM 48
450	BIX 343	425	FAST ELECTRONIC GMBH 66IS-43	74	MICROSOLUTIONS COMP PROD 224	439	STRONY BRC 25
242-243	BLINK INC 245	448-449	FAST INT'L COMPUTER 66IS-27	176	MICROLINE COMPUTERS 295	564	STRATEGIC 5-3
25-26	BORLAND II 11	159-160	FIRST SOURCE INT'L 304	208	MICROPROCESSORS UNLTD 321	457-458	STRUCTURE IS-52
23-24	BORLAND INT'L 61	51-52	FTP SOFTWARE 264	* MICROSOFT CORP CII,1		117	STSC INC 147
27	BOURBAKI INC 194	* GALACTICOMM INC 324		* MICROSOFT CORP 8,9		556	SUMEX CORP 66MW-7
188	BP MICROSYSTEMS 322	* GATEWAY 2000 (INT'L CII,CIV		* MICROSOFT CORP 19		576	SUMEX CORP 66PC-7
399	BUFFALO PRODUCTS 299	* GATEWAY 2000 43-46		* MICROSOFT CORP 51		118	SUMMAGRAPHICS CORP 205
28-29	BUREAU OF ELEC PUBLISHING . . . 88	53-54	GLENCO ENGINEER 191	* MICROSOFT CORP 150		555	SUMMIT MICRO DESIGN MW-8
* BYTE BACK ISSUES 332		35	GREENVIEW DATA 63	* MICROSOFT CORP 255		119	SYMANTEC 49
* BYTE SUB MESSAGE 278		426	GREY MATTER LTD 66IS-23	20	MICROSTAR LAB 321	120	SYMANTEC 65
45	BYTE/DEMOLINK 341	197	GTEK INC 320	* MICROWAY 155		215	TALKING TEL 320
182	CAD ONE COMP DE 314,315	577	GUIDEWARE CORP 66PC-14	* MICROWAY 171		216	TALL TREE 321
30	CALERA RECOGNITION 139	55	HAUPPAUGE COMPWORKS 104	436	MIX SOFTWARE 3-17	574-575	TECH 101 66PC-9
31	CANON USA INC 193	56	HERCULES COMPUTER TECH 119	77	MORTICE KERN (MKS) 276	217	TECHNOLOGY POWER ENT . . . 320
32	CAPITAL EQUIPMENT CO 152	* HEWLETT PACKARD 2,3		* MYLEX CORP 66A-H		440-441	TECHPOWERCO LTD 66IS-32
33	CAPITAL EQUIPMENT CO 153	587-588	HI-COMPUTER CO SO-4	80-81	NANAUX USA CORP 90	121	TEKTRONIX 81
592-593	CBIS INC 66PC-11	185	HI-TECH USA 297	162-163	NATIONAL DESIGN 308	122	TELEBIT CORP (N.A.) 159
456	CDIS 66IS-30	239	HIGH-RES TECH 225	* NATIONAL INSTRU 66IS-52A-B		123	TELEX COMMUNICATIONS 136
402	CENTRAL COMP SYS 66UK-12	198	HIGH-RES TECH 322	210	NATIONAL INSTRU 321	124	TEXAS INSTRUMENTS 177
414	CHERRY MICROSCHEIDER GMBH 66IS-48,49	199	HOOLEON 321	596-597	NGCA 66PC-12	125	TEXAS INSTRUMENTS 203
415-416	CLARION SOFTWARE 66IS-33	428	IXI LIMITED 66IS-16	83	NEC 20,21	594	THE MATHWORKS INC 66NE-15
417-418	COMPEX 66IS-35	427	I-COM 66IS-36	84	NEC 29-31	227	THE MEMORY DEPOT 321
229	COMPEX II 318	* IBM CORP 223		161	NEVAI 296	126	TOSHIBA AMERICA INC 34,35
463	COMPUCLASSICS 3-45	200	IMAGE IN INC 324	87-88	NORTHGATE COMP SYS 173	244	TOTE-A-LAP 305
189	COMPUCOM CORP 322	228	IMAGING AUTO 322	85-86	NORTHGATE COMP SYS 207-216	226	TRI VALLEY TECH INC 320
401	COMPUMART 66UK-11	59	INTEGRAND RESEARCH 126	89	NU-MEGA TECHNOLOGIES 261	219-220	TRIBAL MICROSYSTEMS 323
421	COMPUSAVE INT'L 66IS-39	57-58	INTEGRATED INFO TECH 231	148-149	ODYSSEY DEVELOPMENT 188	444	TULIN CORP IS-34
34	COMPUSERVE 115-117	60-61	INTEL CORP 24,25	403	OKI SYSTEMS UK LTD 66UK-5	150	ULSI SYSTEMS INC 73
36	COMPUTER ASSOCIATES 333	* INTEL CORP 78,79		595	OKIDATA 66NE-11	167-168	ULTIMATELEC COF 318
37	COMPUTER ASSOCIATES 7	201	INTEL CORP 324	455	ON TIME MKT/KARSTEN PETERSEN 66IS-34	445	UNIBIT SPA 66IS-44
* COMPUTER/BYTE BOOK CLUB (N.A.) . . . 82A-B		146	INTERACTIVE IMAGE TECH 74	90	PACIFIC COMPUTER 280	420	UNITRON 66IS-38
* COMPUTER/BYTE BOOK CLUB 82,83		62	INTERFACE GROUP (N.A.) 234-235	* PACIFIC DATA PRODUCTS 77		169	UNIVERSAL MICRO 317
156	COMPUTERLANE UNLTD 333	202	IO TECH 322	91	PARA SYSTEMS 84	* UNIX WORLD 281-283	
422	COMPUTER QUICK 66IS-24	63	JAMECO ELEC 196,197	211	PATTON & PATTON 324	446	USA SOFTWARE 66IS-29
405	COMPUTER SERV & ENGR 66UK-14	6-7	JDR MICRODEVICES 306	92-93	PC POWER & COO 75	205	VAIL SILICON 323
* COMPUTER SOLU 66IS-52A-B		429-430	JDR MICRODEVICES 66IS-9	94-95	PERISCOPE COMPANY, THE 176	127	VALITEK INC 72
171-172	COMTRADE 298	64	KEASYSYSTEMS LTD 70	96	PHARLAP SOFTWARE INC 41	128	VERMONT CREATIVE S/W 15
190	CONTROL VISION 322	207	KEITHLEY METRAC 321	442-443	PHIHONG 66IS-22	129-130	VIEWSONIC 227
* COPIA INT'L 113		203	KILA SYSTEMS 320	236-237	PINNACLE MICRO 120,121	447	WALKER, RICHIE & QUINN IS-37
38-39	CORE INT'L 157	204	LAGUNA DATA SYS 323	183-184	PIXEL PERFECT/MEDIC OR 316	* WATCOM PRODUCTS INC 27	
40	COREL SOFT 157	65	LAHEY COMPUTER SYS 260	97	PHARLAP INC 190	221	WINTER CORP 323
191-192	COVOX INC 87	165-166	LANDMARK RES INT'L CORP 313	585-586	PRINTERS PLUS INC 66SO-6	222	XELTEK 323
145	CREATIVE LA 87	451-452	LANTECH 66IS-28	68	PROGRAMMER'S PARADISE 57-59	223	Z-WORLD ENGINEERING 323
193	CURTIS INC 319	578	LASER LIFE TECH 66PC-13	* PROGRAMMER'S SHOP 284-287		131	ZEOS INTERNATIONAL 6,6A-D
173	CYBER RESEARCH 292,293	66-67	LASERMASTER 201	98-99	PROGRESS SOFTWARE 258	132-133	ZYLAB/DIVISION OF IDI 195
157	CYBEX CORP 302	135-136	LIANT SOFTWARE CORP (INT'L) 251	100-101	PROTECH MARKETING INC 89		

* Correspond directly with company.

*Correspond directly with company.

INDEX TO ADVERTISERS BY PRODUCT CATEGORY

Inquiry No.	Page No.	Inquiry No.	Page No.	Inquiry No.	Page No.	Inquiry No.	Page No.
HARDWARE		ACCESSORIES/SUPPLIES		MEMORY/CHIPS/UPGRADES		SOFTWARE	
926	266	927	266	938	266	948	266
456	266	186	266	13	266	30	266
194	266	14-15	266	408	266	36	266
73	266	187	266	32	266	46	266
224-225	266	417-418	266	33	266	* MICROSOFT CORP.	266
107-108	266	191-192	266	159-160	266	* MICROSOFT CORP.	266
167-168	266	145	266	55	266	* MICROSOFT CORP.	266
		193	266	60-61	266	103	266
		234-235	266	208	266	104-105	266
		56	266	227	266	564	266
		239	266	169	266	119	266
		198	266	MISCELLANEOUS HARDWARE		CAD/CAM	
		57-58	266	145	266	17	266
		60-61	266	228	266	559-560	266
		* INTEL CORP.	266	150	266	569-570	266
		206	266	MODEMS/MULTIPLEXORS		221	266
		72	266	189	266	COMMUNICATIONS/NETWORKING	
		* MICROWAY	266	122	266	* APPLE COMPUTER INC.	266
		* MICROWAY	266	MONITORS & TERMINALS		22	266
		* MYLEX CORP.	266	410-411	266	592-593	266
		162-163	266	80-81	266	417-418	266
		94-95	266	574-575	266	195	266
		164	266	129-130	266	413	266
		232-233	266	MULTIMEDIA		* GALACTICOMM INC.	266
		215	266	31	266	104-105	266
		444	266	190	266	447	266
		COMMUNICATIONS/NETWORKING		145	266	DATABASE	
		197	266	239	266	242-243	266
		215	266	198	266	37	266
		186	266	* IBM CORP.	266	* COPIA INT'L	266
		417-418	266	228	266	178-179	266
		* MYLEX CORP.	266	214	266	148-149	266
		COMPUTER SYSTEMS		121	266	110	266
		152-153	266	123	266	132-133	266
		154	266	PRINTERS/PLOTTERS		EDUCATIONAL	
		10-11	266	399	266	8-9	266
		406-407	266	* HEWLETT PACKARD	266	* AME INSTIT FOR COMP SCI	266
		* APPLE COMPUTER INC.	266	578	266	28-29	266
		589	266	66-67	266	* COMPUTER/BYTE BOOK CLUB	266
		18-19	266	403	266	62	266
		170	266	595	266	143	266
		20-21	266	585-586	266	* MCGRAW HILL NRI (N.A.)	266
		182	266	106	266	183-184	266
		229	266	* SEIKO INSTRUMENTS USA	266	ENGINEERING/SCIENTIFIC	
		405	266	* SOFTWARE PUBLISHING	266	165-166	266
		171-172	266	121	266	69	266
		* DAN TECHNOLOGY PLC.	266	125	266	71	266
		41-42	266	PROGRAMMABLE HARDWARE		70	266
		43	266	188	266	* NATIONAL INSTRU.	266
		44	266	* BP MICROSYSTEMS INC.	266	113	266
		* DELL COMPUTER CORP. (N.A.)	266	* INTEL CORP.	266	594	266
		* DELL COMPUTER CORP.	266	201	266	GRAPHICS	
		* DELL COMPUTER CORP. (N.A.)	266	202	266	40	266
		557-558	266	219-220	266	80-81	266
		567-568	266	205	266	* NANO USA CORP.	266
		579-580	266	222	266	* PACIFIC DATA PRODUCTS	266
		* DIGITAL EQUIPMENT CORP.	266	223	266	211	266
		* DIGITAL EQUIPMENT CORP.	266	SCANNERS/OCR/DIGITIZERS		564	266
		158	266	431	266	121	266
		* ELONEX	266	167-168	266	MAIL ORDER	
		196	266	LAPTOPS & NOTEBOOKS		421	266
		459-460	266	10-11	266	426	266
		* GATEWAY 2000 (INT'L)	266	* ADVANCED LOGIC RES.	266	68	266
		* GATEWAY 2000	266	* APPLE COMPUTER INC.	266	111	266
		587-588	266	448-449	266	* S'N'W ELECTRONICS	266
		185	266	83	266	* S'N'W ELECTRONICS	266
		60-61	266	124	266	* SOFTLINE CORP.	266
		63	266	126	266	420	266
		203	266	244	266	446	266
		551-552	266	MAIL ORDER		MAIL ORDER	
		561-562	266	155	266	421	266
		571-572	266	187	266	426	266
		581-582	266	463	266	68	266
		* MANCHESTER EQUIP CO	266	401	266	111	266
		563	266	156	266	* S'N'W ELECTRONICS	266
				422	266	* SOFTLINE CORP.	266
				173	266	420	266
				557-558	266	446	266
				567-568	266	UPS	
				579-580	266	16	266
				587-588	266	409	266
				6-7	266	TAPE DRIVES	
						14-15	266
						38-39	266
						204	266
						213	266
						127	266
						UPS	
						16	266
						409	266

To get further information on the products advertised in BYTE, fill out the reader service card by circling the numbers on the card that correspond to the inquiry number listed with the advertiser. This index is provided as an additional service by the publisher, who assumes no liability for errors or omissions.

*Correspond directly with company.

INDEX TO ADVERTISERS BY PRODUCT CATEGORY

Inquiry No.	Page No.		Page No.	Inquiry No.	Page No.	Inquiry No.	Page No.
956 MATHEMATICAL/STATISTICAL		* COMPUTER SOLU	66IS-52A-B	104-105	38	577 GUIDWARE CORP	
114 SPSS INC.	129	50 FAIRCOM CORP	241			200 IMAGE IN INC	
115-116 STATSOFT	93	51-52 FTP SOFTWARE	264	QR:		* MICROSOFT CORP	1,1
594 THE MATHWORKS INC	66NE-15	35 GREENVIEW DAT	63			* MICROSOFT CORP	1,9
957 MISCELLANEOUS SOFTWARE		426 GREY MATTER L	-23	* COMPUTER SOLU	66IS-52A-B	* MICROSOFT CORP	19
30 CALERARECOGNITI	S 139	201 INTEL CORP	324	* REASONABLE SOLU	66IS-52A-B	* MICROSOFT CORP	1,150
426 GREY MATTER LTD.	66IS-23	146 INTERACTIVE IMAGE TEI	74			* MICROSOFT CORP	255
455 ON TIME MKT/KARSTEN PETERSEN	66IS-34	65 LAHEY COMPUTER SYS	60	963 SPREADSHEETS		80-81 NANA O USA CORP	90
183-184 PIXEL PERFECT/MEDICAL ADVISOR	316	135-136 LIANT SOFTWARE CORP (INT'L)	251			132-133 ZYLAB/DIVISION OF ID	195
564 STRATEGIC MAPPING	66NE-3	137-138 LIANT SOFTWARE CORP (N.A.)	251	* MICROSOFT CORP	CI,1	967 WORD PROCESSING	JTP
958 ON-LINE SERVICES		139-140 LIANT SOFTWARE CORP (INT'L)	253	964 UNIX		40 AMD SEUROPE LTC	21
450 DIA	343	141-142 LIANT SOFTWARE CORP (N.A.)	253	35 GREENVIEW DATA	63	* MICROSOFT CORP	3,9
45 BYTE	341	462 MARKUS SW DIST	66IS-20	* MARK WILLIAMS CC	71	* MICROSOFT CORP	19
34 COMP	5-117	573 METAWARE INC	66PC-5	77 MORTICE KERN (MKS)	76	* MICROSOFT CORP	51
427 I-COM	3IS-36	434-435 MICRO DATABASES	66IS-10	457-458 STRUCTURED SW/SOLU INC	66IS-52	* MICROSOFT CORP	1,150
959 TERMS		436 MIX SOFTWARE	66IS-17	965 UTILITIES		148-14 ODYSSEY DEVELOPMEI	188
4 DIGITAL RES		89 NU-MEGA TECH	261	27 BOURBAKI INC	194	* PACIFIC DATA PROD	77
42 I X I LIMITED		98-99 PROGRESS SOFT	258	415-416 CLARION SOFTWARE	6IS-33	132-133 ZYLAB/DIVISION OF ID	195
* MARK WILLIAMS CO.		212 PSEUDOCORP	324	165-166 LANDMARK RES INT'L	313	BOOKS/PUBLICATIONS	ONS
102 QUARTERDECK OFFICE SYS		439 STONY BROOK	IS-25	96 PHARLAP SOFTWARE	41		A-B
960 PROGRAMMING LANGUAGES/ OLS		117 STSC INC	147	97 PKWARE INC	190	* UNIXWORLD	11-283
		119 SYMANTEC	49	120 SYMANTEC	65	969 EOUS	
		* WATCOM PRG	27	128 VERMONT CREATIVE SI	15		1
			rv	966			2
		12 ALADDIN KNOWLEDGE SYS	270				
		423-424 ELIASHIM MICROCOMP	66IS-26				
		48-49 ELIASHIM MICROCOMP (N.A.)	165				
		425 FAST ELECTRONIC GMBH	66IS-43				
		53-54 GLENCO ENGINEERING	191				
		100-101 PROTECH MARKETING IN					

EDITORIAL INDEX BY COMPANY

Index of companies covered in articles, columns, or news stories in this issue.
Each reference is to the first page of the article or section in which the company name appears.

Company, Page # Inquiry

A

ABC Interactive, 23	
Abraxas Software, 60	1295
Academic Software Library, 342	
Acus, 23	
Adobe Systems, 23, 151, 229, 271	
Advanced Logic Research, 162	1308
Advanced Network and Services, 111	
Advance Micro Research, 54	1282
Alacron, 158	1176
Alias Research, 271	
Alps America, 53	1277
AMD, 23, 96, 123, 151	
Analogic, 64	1300
Aox, 158	1146
Apple Computer, 10, 23, 91, 96, 151, 158, 229, 271	1147
Applied Engineering, 158	1225
Applied Optical Media, 217	1148
Arche Technologies, 67	1229
Argonne National Laboratory, 111	976
Ariel, 56	1286
Ashlar, 66	1304
ASP Computer Products, 56	1288
Asymetrix, 217	1230
AT&T, 23, 105, 137	
Atlantix, 277	
Atto Technology, 158	1149
Autodesk, 67	977
Avalon Design and Manufacturing, 158	1177

B

Backus-Naur, 60	1293
Bell Labs, 23	
Berkeley Systems, 229	
Bolt, Beranek, and Newman, 111	
Borland International, 23, 259, 288	
Bourbaki, 178	1420
British Telecom, 23	
Brown-Waugh Publishing, 85	1222
The BSE Co., 67	982
Business Resource Software, 62	1296

C

Cabletron Systems, 23	
Caltech, 137	
Carver Mead of the California Institute of Technology, 123	
Cayman Systems, 233	1228
C-Cube Microsystems, 151	
Central Point Software, 178	1421
Cheetah Computer Systems, 158	1150
ChipCom, 23	
Chips & Technologies, 123	
ChipSoft, 23	
Coherent Research, 158	1178
Committee on Institutional Cooperation, 111	
Compaq Computer, 96, 162, 229	1309
CompuStar, 288	
Computervision, 66	1305
Connectix, 271	
Corel Systems, 67	979
CornerStone Technologies, 288	
Creative Labs, 217	1231
Crescendo Communications, 23	
CSP, 158	1179
Cyrix, 23, 151	

D

Darius Technology, 52	1273
DayStar Digital, 158	1151
DEC, 23, 96, 111, 123	
Dell Computer, 162	1310
DFM, 36	1210
Diamond Computer Systems, 158	1180
Digi-Fonts, 288	
Digital Research, 91	
Doctor Design, 64	1302
Dove Computer, 158	1152
Dun & Bradstreet Software Services, 23	
Du Pont Imaging Systems, 158	1181
DynaMicro, 158	1153

E

Eastman Kodak, 198	1235
Elan Software, 62	1298
Employment Solutions, 23	
Exceller Software, 288	
Extended Systems, 158	1182

F

Facit, 198	1236
Fairchild Clipper, 96	
Farallon Computing, 23, 39	1212
Fibronics, 23	
Fifth Generation Systems, 178	1422
Focus Systems, 288	
Fusion Data Systems, 158	1154
Futurus, 56	1287

G

GenRad, 23	
Georgia Institute of Technology, 137	
Graphics Press, 342	
Great American Software, 62	1297

H

Harris Laboratories, 158	1155
Haventree Software, 66	1306
hDC Computer, 178	1423
Helio Computer, 158	1183
Hewlett-Packard, 23, 53, 123, 198	1237
	1275

I

Hiroshima University, 137	
HNC, 158	1184
Hyperspeed Technologies, 158	1185

J

IBM, 10, 23, 91, 96, 123, 137, 158, 249	1186
IBM/Lexmark, 198	1238
IEV, 158	1156

K

IIT, 151	
Image Processing Software, 288	
Insignia Solutions, 96	
Intel, 23, 85, 96, 105, 123, 151, 158, 249	1157
	1221

L

Interactive Image Technologies, 67	981
Interactive Systems, 277	
Irvine Sensors, 137	

M

Jandel Scientific, 64	1301
-----------------------	------

K

Kansai Electric, 56	1289
Kensington Microware, 53	1279

L

Lexmark International, 42	1205
Light Source, 23	
Logcraft, 233	1226
Lotus Development, 23, 47	1208
Lousig-Nont & Associates, 62	1299
Lynx Real-Time Systems, 60	1294

M

MacProducts USA, 158	1158
MacroMind-Paracomp, 217	1232
Maxis, 67	987
McCaw Cellular Communications, 23	
Metz Software, 178	1426
Microdyne, 23	
Micro Engineering Solutions, 66	1307
Micron Technology, 158	1159
Microsoft, 23, 47, 56, 67, 85, 91, 96, 151, 217, 229, 259, 265, 288	988
	1206
	1223
	1233
	1290
	1160
	1161
	1187

N

Microtech International, 158	
MicroWay, 158	
Mips Computer Systems, 96	
MIT, 137	
Mobius Computer, 277	
Moscow State University, 137	
Motorola, 23, 96, 105, 123, 151	
Nantucket, 23	
National Science Foundation, 111	
National Semiconductor, 23, 151	
NCR, 229	
NEC, 23, 52	1274
Nemonix, 158	1162
NetLabs, 257	
Network Information Center, 277	
Newbridge Microsystems, 158	1163
Newer Technology, 54	1284
Newmarket Computers, 52	1272
North Carolina State University, 342	
Novell, 249, 265, 277	
NovySystems, 158	1164
Now Software, 178	1424
nuLogic, 54	1285

O

Open Software Foundation, 91	
Opus Systems, 158	1188
Oracle, 23	
Orange Micro, 158	1189
Orchid Technology, 158	1165
O'Reilly & Associates, 257	
Outbound Systems, 233	1227
Output Technology, 53	1276

P

Paper Direct, 288	
ParcPlace Systems, 23	
Park Technologies, 23	
Parsytec, 158	1190
Pennant Systems, 23	
Performance Systems International, 111	
Phoenix Technologies, 23	
Pioneer Communications of America, 67	980
Polywell Computers, 158	1166
Power Up Software, 288	
Prometa USA, 158	1191
PSI Integration, 54	1280
Publishing Technologies, 259	
Pure Logic Systems, 137	

Q

Qantel Business Systems, 158	1192
QMS, 42, 198	1204
	1239
	1167
Quadram, 158	
Qualitas, 265	
Quarterdeck Office Systems, 67	986
Quicksoft, 288	

R

Radius, 151, 158	1168
------------------	------

S

The Santa Cruz Operation, 23	
Sanyo/Icon International, 158	1193
Seattle Telecom & Data, 158	1169
Servio, 23	
Silicon Composers, 158	1194
Silicon Valley Bus, 56	1291
Software Tool & Die, 111	
Solaris, 91	
Solbourne Computer, 23	
Solution Systems, 60	1292
Sony, 23	
Sota Technology, 158	1170
Spectre, 158	1195
Stanford University, 137	
STB Systems, 54	1283
S3, 151	
Strobe Data, 158	1196
Suncom Technologies, 53	1278
Sun Microsystems, 123, 277	
SuperMac Technology, 151	
Symantec, 67, 178, 229	985
	1425
	1197

T

Symbolics, 158	
Synaptics, 137	
Synoptics, 23	
Systran, 158	1198

T

Tadpole Technologies, 52	1271
Tallgrass Technologies, 158	1171
Tandy, 217	1234
Tangent Computer, 162	1311
Technology Works, 158	1172
Tech-Source, 54	1281
Tektronix, 158	1199
Texas Instruments, 137, 151	
TIMaker, 67	978
TIMaker Research, 67	983
Togai InfraLogic, 158	1173
Tokyo Electron, 23	
Tool Technology Publishing, 178	1427
Toshiba, 47	1207
Total Systems Integration, 158	1174
Traveling Software, 67	984
Tricord Systems, 162	1312
Truevision, 158	1200

U

Ungermann-Bass, 23	
Univation, 158	1201
Unix System Labs, 91	
UR Micro, 158	1175
UUNET Communications Services, 111	

V

Visible Systems, 64	1303
---------------------	------

W

Walt Disney Computer Software, 23	
Ward Systems Group, 158	1202
WarrenNewMedia, 23	
Weaver Graphics, 288	
Weitek, 47, 151	1209
Wells American, 288	
WindowDOS Associates, 178	1428
Wollongong, 277	
WordPerfect, 23	

X

Xircorn, 277	
XTree, 178	1429

Y

Yale University, 342	
Yarc Systems, 158	1203

FREE Software Instantly On-Line With BYTE DEMOLINK



Download free demo software from top publishers directly to your computer. . . for just the cost of a phone call!

BYTE DEMOLINK lets you preview software instantly by calling the telephone number in the city nearest you. All you need to access BYTE DEMOLINK is a PC, a modem and a telecommunications program. The latest demo software is at your fingertips for your evaluation.

Call BYTE DEMOLINK today to connect with these free software demos—it's only a phone call away!

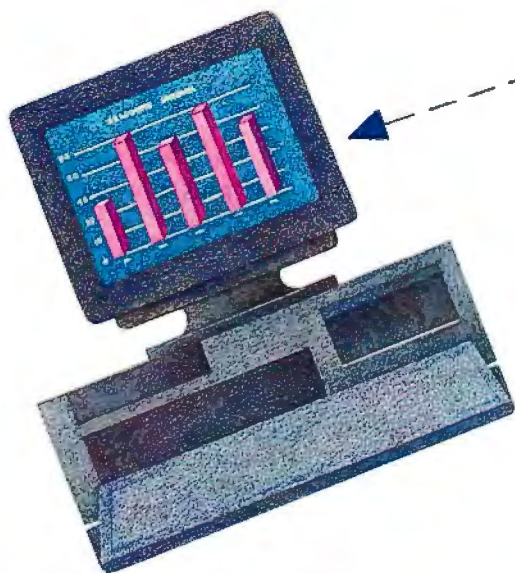

Here are the newest software packages available on DEMOLINK:

AutoPACK Tutor

A powerful interactive computer-based AutoCAD training program for novice or experienced users. Tutor starts with an introductory module on the basics of AutoCAD, includes an exercise module that takes the user through step-by-step instructions of object snap, dimensioning, blocks, etc., and has a complete on-line reference system that replaces AutoCAD "Help" with animated examples and clear explanations.

AutoPACK Tutor by Gräbert Systems, Inc.

Select the file aptdemo.exe

MultiScope Debuggers for Windows 1.03

The MultiScope Debuggers for Windows provide you with the most powerful solutions available for debugging your Windows 3.86 Enhanced, Standard, and Real Mode applications. See your application while debugging it on the same screen, instantly pinpoint the cause of those elusive "Unrecoverable Application Errors" even after the fact, and if you have a second machine MultiScope gives you remote debugging.

Select the file mscope.exe

TropicSoft C++ Classes

A set of the most efficient and complete C++ classes for building MS-DOS Windows application interfaces. Designed to dramatically reduce memory and exe size, increase execution speed and reduce lines of code by as much as 80%. Also features the flex "C" programming to compile in any memory model and run in any Windows mode. (Source code available.)

Select the file tsdemo.exe

HyperWriter 3.0

Ntergaid Inc.'s latest update to HyperWriter!, an easy to use, general purpose authoring system for creating interactive hypermedia and multimedia documents. HyperWriter 3.0 features multiple link types, integration of text, graphics, audio, video, animation and extensive navigation tools.

Select the file hwdemo.exe

WINFAX PRO 2.0

Send and receive laser quality faxes from any Windows 3 application directly to any fax device or your PC. WINFAX PRO is recognized by Windows as a print device so a single fax can be composed from within pages of different Windows applications. Specify at what date and time the fax will be sent, and WINFAX PRO will send the fax to either one recipient or a group of recipients. Faxes can be printed or viewed upon receipt. WINFAX PRO manages fax numbers, recipients and groups with its built-in phonebooks. Cover pages can be fully customized to include log files, ASCII text files and fax merge capabilities. Call 1 800 266 8080 for more information.

Select the file winfax.exe

BYTE
DEMOLINK

Free Demo Download
617-861-9767*

*Call the nearest DEMOLINK office anytime. Telecom settings: 2400 or 1200 baud, 8 data bits, 1 stop bit, and no parity. Enter DEMOLINK at the prompt.

Chicago 312 661-1888 Denver 303 220-0328 Los Angeles 213 221-8585 New York 212 954-4444 San Francisco 415 449-6022 Toronto 416 223-4763 Washington, DC 202 223-4763

Circle 45 on Inquiry Card.

Glitzers Anonymous

Don't let overbearing screen designs
mar your programs

I recall a bleak screen that said just, in white on black, "In-file? <RETURN>".... Calling up such a memory, I feel like the oldest inhabitant of computerdom. (Will the last inhabitant please turn out the lights.)

For screens nowadays are glitzy: red backgrounds, cyan borders outlined in blue; up above, a header bar in brown; below, an overlaid emergency bar, black with polychrome borders. Worse are windows, superimposed, strident chromatics clamoring for attention, the whole mess atop a blue background with a double-ruled yellow boundary....

All of which can well drive the computer-innocent back to pencil and scratch pad, a side effect that computer-drunks don't seem to grasp. Yea, colors! Colors we've got! And the more the glitzier! On, Stunner! On, Glitzen! Onward toward HyperGlitz!

A cure? Call it Glitzers Anonymous: a weekend with Edward R. Tufte's *Envisioning Information*, a quietly handsome book in which horrors such as the above utter their silent screams at the bottom of page 88, right across from a cool example of what might just as easily be. A calm white window has gray demarkers, a cyan header, a yellow border. Behind it, another window in two shades of gray, awaiting activation, lies quiet for now. Cyan and yellow may invest it once it's active, and what's now assertive will recede into gray.

For yes, as we oldest inhabitants concede, "color can improve the information resolution of a computer screen." But let us not therefore invoke a rainbow deluge with our eyes shut. Color's first office is to "calm video glare, the effect of staring at a light bulb." Next, "color defines edges"; thus, "for framing fields, the appropriate color should be *light in value*" but also "relatively intense and saturated," so we'll quickly spot the active window. And the only color that meets both requirements is yellow—and don't fussily stick a border of some other color inside it.

Tufte, who teaches "statistics, graphics design, and political economy" at Yale, came to wider notice in 1983 with *The Visual Display of Quantitative Information*, now in its tenth printing. He's (rightly) meticulous enough to have issued both books from his own Graphics Press (P.O. Box 430, Cheshire, CT 06410), to which you send your order. One section of *Envisioning Information* even uses 12-color printing. The quality is, yes, evident—quietly.

Here, on page 83, is an "exuberantly bad example": a U.S. Census Bureau map with colored blobs designating home-heating fuels. OK, except that the map got enclosed in a thick white border atop a blue field, and the one thing that clings to your eye is that thick white border, "the map's dominant visual statement," and it's meaningless.

Worse (page 33), a price-of-diamonds graph, 1978–1982. It came from a Time, Inc., publication and might as well have

come from *USA Today*. The graph surged up and down in a way that suggested to someone a seated cutie's leg. Then her legs and thighs got crosshatched (a graph, see?) and she got equipped with a vapid face and a top hat, and it all became (in four colors) a creative concept. Tufte calls it "chartjunk."

"Chartjunk promoters imagine that numbers and details are boring, dull, and tedious, requiring ornament to enliven." But "if the numbers are boring, then you've got the wrong numbers," and, sure enough, the cutie-chart "mixes up changes in the value of money with changes in diamond prices"—this in a time of high inflation. So it says nothing except "See here!"

"No one can write decently," wrote E. B. White, "who is distrustful of the reader's intelligence." Nor can any designer of a visual display grab attention save by assuming that we want to know. For we want to know all we can. Not aware what fatigues us, still we are fatigued by gross simplification, pizzazz. So, "a most unconventional design strategy is revealed: *to clarify, add detail*." "God is in the details," and may as well be on your screen.

Short Subjects

If you're interested in computerized aids to writing but have found Grammatik a tad naive, you may want to look at Editor, which in fact doesn't edit but simply makes suggestions that you compare against a printout of your text with the sentences numbered.

Editor was written "for typical college-level writers... who may be lazy, inexperienced, or weak," and its dictionaries "are based on a long-term study of undergraduate writing." Thus, "many of the words and phrases it flags are not problems when good writers use them." Good writers might conceivably have a use for the word *definitely*, but Editor flags it without any mercy.

Editor's four programs (Fix, Tighten, Polish, and Consider) are menu-based and can be run separately or with one keystroke. They are very fast, and their output goes to a menu-viewable file. Editor sells for \$45 from Academic Software Library (North Carolina State University, P.O. Box 8202, Raleigh, NC 27695, (800) 955-8275). ■

Envisioning Information, Edward R. Tufte, Graphics Press, 1990, \$48, 128 pp., ISBN 0-961-3921-1-8.

Hugh Kenner is Franklin and Callaway Professor of English at the University of Georgia. He writes for publications ranging from the New York Times to Art & Antiques. His recent books include Mazes and Historical Fictions. He can be contacted on BIX as "hkenner."

Your questions and comments are welcome. Write to: Editor, BYTE, One Phoenix Mill Lane, Peterborough, NH 03458.

Where Do You Go for Help When You're the Expert?

BIX – the On-Line Service for People Who Know Computers!

Get answers, advice and code from top programmers, designers, and consultants. BIX is home to hardware and software engineers, systems designers, independent consultants, technology buffs and computer industry celebrities. *All sharing information on their favorite subject ... computing!* And the resources on BIX are substantial.

More High-Quality Tools and Information on BIX.

Our software libraries are packed with the latest high-quality tools, programs and code to help you do a better job. So, whether you're looking for a special utility, TSR, highly qualified advice or just stimulating conversation, you'll find it on BIX.

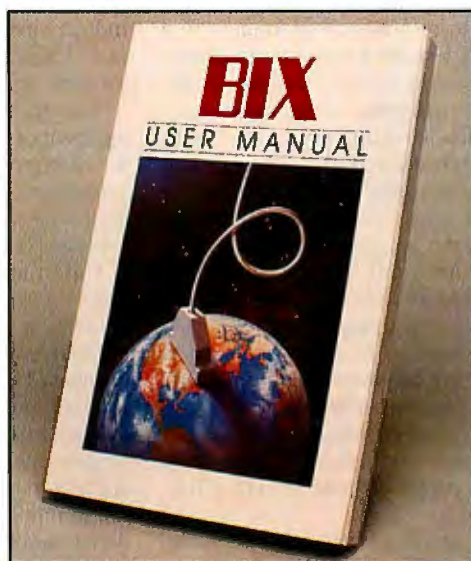

Get Answers in These Conferences and Many Others:

borland	Borland International official technical support
c.plus.plus	Discuss the C++ programming language
ibm.windows	IBM/Microsoft Windows
ibm.os2	OS/2 Operating System
ibm.utils	Utility software for IBM Computers
microsoft	Products from Microsoft

Subscribe to BIX On-line for Only \$39 a Quarter Now!

Just set your telecommunications program for full duplex, 2400 or 1200 baud, 7 bits, even parity, 1 stop bit. Get your Visa, MasterCard, or American Express card ready. Have your modem call 617-861-9767*, enter "bix" at the prompt. When you are prompted for "Name?" enter "bix.deal" and complete on-line registration.

Money-Back Guarantee!

Try BIX for 30 days and if you're not completely satisfied, call Customer Service and we'll refund your subscription fees. **But if you decide BIX is for you, we'll give you an additional 30 days on your annual subscription.**



*Connect to BIX locally via BT Tymnet – call 800-336-0149 for your local access number, fees are outlined on-line. BIX handles billing for BT Tymnet connect fees. Other access available. Call BIX at 800-227-2983 or 603-924-7681 for more information.



STOP BIT

LEONARD
LEE

COMPUTERS OUT OF CONTROL

In 1945, when a team of Navy programmers first used the word *bug* to describe a programming error, they could scarcely have guessed that use of the word would become so ubiquitous. Software errors are an inevitable part of writing programs, but as computers grow more sophisticated, the consequences of bugs are growing at an alarming rate.

Seemingly obscure software bugs can have disastrous consequences

The year 1991 may be remembered as the year that the general public first became aware of the software crisis. More than 12 million people lost their phone service in July because of a software error in phone-switching computers. Businesses lost millions of dollars by not being able to reach out and touch customers or branch offices. Take away people's phones, and they'll finally sit up and take notice.

When a Scud missile struck a barracks in Dhahran, Saudi Arabia, during the Gulf War, killing 28 Desert Storm soldiers, the Army claimed that Patriot missiles ignored the Scud because it had broken up in flight. Subsequent investigations showed that a software error had caused the Patriot system to shut down and ignore the incoming Scud.

All this comes as little news to software professionals. They have been aware of the software crisis for years. Anyone who's tried to debug a program or watched a screen full of hard work disappear into oblivion because of a bug knows what I'm talking about.

What's changing is that, as the uses for computers mushroom and their complexity grows, the consequences of these bugs are becoming much more severe. A bug in a navigation system that puts jetliners on collision courses or a tiny software error in a radiation-therapy machine that kills three patients with radiation overdoses is light-years ahead of bugs in simple spreadsheets or word processing programs. Errors in a program flying a 747 or running a medical diagnostic computer can easily endanger lives.

For the first time, people have become aware of how important computer software is when it fails. They've become aware of how much of their daily lives comes into contact with computer software. Software is embedded in car engines, microwave ovens, and VCRs. It runs airliners, air traffic control, Patriot missiles, Stealth bombers, and nearly every business. The need for more reliable computer software has never been greater. The current

industry average of one error per thousand lines of code is no longer good enough when modern programs often grow to be millions of lines long.

New technologies have promised to improve the management of large software projects and the reliability of the code produced. Sadly, these promises assumed that the programming community could quickly and thoroughly digest these huge and complex new methods. But the average code error rate has not dropped significantly.

Unfortunately, solutions may have to come from the federal government (although everyone admits that this is far from desirable). But as the world's largest user of software, only it has the clout to mandate sweeping changes. Tighter standards may be needed to ensure that programmers write software using established methods that are proven to write reliable code. In Great Britain, programmers write software for the defense industry according to a standard known as Def Stan 0056.

Programmers understandably balk at the idea of mandated standards for software. No one wants to see more government interference in yet another industry, especially one as rapidly changing as the computer industry. (One would hate to see computers go the way of Amtrak or the Postal Service.)

Still, the time has come to make software engineering a science rather than an art. Software engineering standards must be codified, and programmers must strictly adhere to those standards. Writing software programs is no less important than building a bridge, and it should be treated as such. It is time to recognize that software engineering is no longer the highly individualistic enterprise that it was in the dawn of the computer age.

As computers become more sophisticated, so too must the methods of writing the programs that run them. Failure to do so will only mean more catastrophes. The price we pay for these failures grows every day. ■

Leonard Lee is the author of The Day the Phones Stopped: The Computer Crisis—The What and Why of It, and How We Can Solve It (Donald I. Fine, 1991). He is a reporter with KSTP-TV in Minneapolis and a former IBM systems engineer. You can reach him on BIX c/o "editors."

Stop Bit is a forum for informed opinion on personal computing topics. The opinions expressed are those of the author and not necessarily those of BYTE. Your contributions and comments are welcome. Write to: Editor, BYTE, One Phoenix Mill Lane, Peterborough, NH 03458.

THROW THIS IN THE MAIL NOW, SO YOU DON'T THROW YOUR MONEY AWAY LATER.

Send for the brand new Dell product catalog,
loaded with information on all our award-winning
computers, service and support.

Plus, get the details on our newest line of PCs,
notebooks and servers.

Return this card today, or call us.

TO ORDER CALL RELEASE REFERENCE	
800-873-1130	
HOURS: 7AM-9PM CTM-F 8AM-4PM CT SAT 10AM-3PM CT SUN	
IN CANADA 800-668-3021 IN MEXICO 95-800-010-0664	

Start saving money now, send for your free Dell product catalog,
loaded with information on all our award-winning computers,
service, support and remarkably low prices. Plus, get the details on
our newest line of PCs notebooks and servers. Return this card
today, or call us at (800) 873-1130. In Canada, call (800) 668-3021.
In Mexico, call 95-800-010-0664.

☐ Please have a Dell Representative call me.

Name: (M) _____
(Please print)

Title: _____

Company: _____
(If Applicable)

Address: _____

City: _____ State: _____ Zip: _____

Type of Business: _____

Approx. # of Employees in Company: _____

Home Phone: () _____

Business Phone: () _____

Fax #: () _____

- 1 Which products are you most interested in?
- | | |
|------------------------------------------------|----------------------------------------------|
| <input type="checkbox"/> i386™SX-based systems | <input type="checkbox"/> i486-based systems |
| <input type="checkbox"/> i386-based systems | <input type="checkbox"/> UNIX® based systems |
| <input type="checkbox"/> i486™SX-based systems | <input type="checkbox"/> Notebooks |
| | <input type="checkbox"/> Other: _____ |

2. Are you interested in computer products for:

☐ Home ☐ Business ☐ Resale

3. If for resale, please identify your primary customers:

☐ General Business ☐ Government ☐ Education ☐ Medical

4. How many PCs does your company plan to purchase in the next
twelve months?

Quantity	Timeframe	Quantity	Timeframe
_____	Less than 1 month	_____	6-12 months
_____	1-3 months	_____	More than 12 months
_____	3-6 months		

5. What do you plan to use computer products for?

6. How many PCs do you have installed now at your company?

7. Are you interested in leasing? ☐ Yes ☐ No

AD CODE 51E60

Start saving money now, send for your free Dell product catalog,
loaded with information on all our award-winning computers,
service, support and remarkably low prices. Plus, get the details on
our newest line of PCs, notebooks and servers. Return this card
today, or call us at (800) 873-1130. In Canada, call (800) 668-3021.
In Mexico, call 95-800-010-0664.

☐ Please have a Dell Representative call me.

Name: (M) _____
(Please print)

Title: _____

Company: _____
(If Applicable)

Address: _____

City: _____ State: _____ Zip: _____

Type of Business: _____

Approx. # of Employees in Company: _____

Home Phone: () _____

Business Phone: () _____

Fax #: () _____

- 1 Which products are you most interested in?
- | | |
|------------------------------------------------|----------------------------------------------|
| <input type="checkbox"/> i386™SX-based systems | <input type="checkbox"/> i486-based systems |
| <input type="checkbox"/> i386-based systems | <input type="checkbox"/> UNIX® based systems |
| <input type="checkbox"/> i486™SX-based systems | <input type="checkbox"/> Notebooks |
| | <input type="checkbox"/> Other: _____ |

2. Are you interested in computer products for:

☐ Home ☐ Business ☐ Resale

3. If for resale, please identify your primary customers:

☐ General Business ☐ Government ☐ Education ☐ Medical

4. How many PCs does your company plan to purchase in the next
twelve months?

Quantity	Timeframe	Quantity	Timeframe
_____	Less than 1 month	_____	6-12 months
_____	1-3 months	_____	More than 12 months
_____	3-6 months		

5. What do you plan to use computer products for?

6. How many PCs do you have installed now at your company?

7. Are you interested in leasing? ☐ Yes ☐ No

AD CODE 51E60

RIP THIS OUT, BEFORE YOU GET RIPPED OFF.

For A Free Catalog Of
Dell's New Computers, Send This Card.



1386 and 1486 are trademarks of Intel Corporation. UNIX is a registered trademark of UNIX System Laboratories, Inc. in the U.S. and other countries. ©1991 Dell Computer Corporation. All rights reserved.

NO POSTAGE
NECESSARY
IF MAILED
IN THE
UNITED STATES

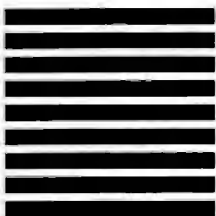

NO POSTAGE
NECESSARY
IF MAILED
IN THE
UNITED STATES

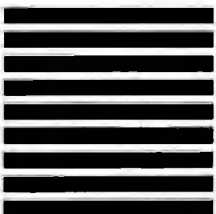

BUSINESS REPLY MAIL

FIRST CLASS MAIL PERMIT NO. 6745 AUSTIN, TEXAS

POSTAGE WILL BE PAID BY ADDRESSEE

DELL COMPUTER CORPORATION
DEPT DH
9505 ARBORETUM BLVD
AUSTIN TX 78759-9860



BUSINESS REPLY MAIL

FIRST CLASS MAIL PERMIT NO. 6745 AUSTIN, TEXAS

POSTAGE WILL BE PAID BY ADDRESSEE

DELL COMPUTER CORPORATION
DEPT DH
9505 ARBORETUM BLVD
AUSTIN TX 78759-9860





7 NOTEBOOK USERS WERE LOCKED IN A ROOM. LESS THAN 4 HOURS LATER, 6 OF THEM WERE DEAD.

OK, we didn't really lock anybody up. But an independent laboratory did run PCMagazine's Battery Rundown Test on 7 leading notebook computers. And we're happy to report that Dell came in dead last.

In fact, Dell's power management system and NiMH battery helped the 320N+ run a full 30 minutes longer than the nearest competitor. More than enough to get you through the next marathon meeting or epic plane flight.

And, Dell has found a way to make your budget last longer too. Because at \$2,999, the 320N+ costs up to a third less than most of the competition. And still includes Dell's award-winning service and support. Which can get a trained technician right to your home, office or hotel room; usually by the next business day.*

Just what you'd expect from a company that's become a \$546 million international business in just 7 years. And one of the most awarded PC manufacturers in the world.

So call us and order a Dell® 320N+ today. Either way, you won't have to be afraid of dying any more.

You charge less.

Dell 320N	4:00 hours
Toshiba T2000SX	3:21 hours
Compaq LTE 386/20	3:05 hours
Travelmate 3000	2:33 hours
Zenith MastersPort 386SL	2:26 hours
AST Premium Exec	2:08 hours
IBM PS/2 Model L40SX	1:53 hours

Test in accordance with PC Magazine's testing parameters.

We charge less.

Dell 320N RAM and 60 MB Drive	\$2,999
Toshiba T2000SX—4 MB RAM and 60 MB Disk Drive	\$4,178
Compaq LTE 386/20—4 MB RAM and 60 MB Disk Drive	\$4,297
Travelmate 3000—4 MB RAM and 60 MB Disk Drive	\$3,498
Zenith MastersPort 386SL—4 MB RAM and 60 MB Disk Drive	\$4,798
AST Premium Exec—4 MB RAM and 80 MB Disk Drive	\$3,295*
IBM PS/2 Model L40SX—4 MB RAM and 60 MB Disk Drive	\$4,545

*4 MB and 60 MB Disk Drive for \$400 more. Configure.

Actual list prices may vary.

DELL 320N+ \$2,999

TECH STUFF

Dell 320N+ 20 MHz i386SX System Lease*: \$112/MO.** 6.8 lbs 8 1/2 x 11" footprint Full-travel keyboard 4 hour battery life on NiMH battery System includes 60 MB Hard Drive, VGA Edgelit LCD, 4 MB RAM 80 MB Hard Drive also available

SERVICE AND SUPPORT

Nationwide on-site lapside service contract included in the system price the first year* Toll-free technical support hotline Self-diagnostic software Free factory installation of selected MS-DOS® software applications

COMPANY AWARDS

Dell has won PCWEEK Corporate Satisfaction Polls an unprecedented 8 times ★ Dell ranked Best Personal Computer in Small to Medium Sized Businesses in the J.D. Power and Associates® Customer Satisfaction Index ★ Dell has won PCWEEK 1991 World Class Award for Best Service and Support/Hardware



To order, call. Please reference 11E58

800-348-6150

Mon-Fri between 7am-9pm CT, Sat 8am-4pm CT, Sun 10am-3pm CT In Canada, (800) 668-3021 In Mexico, 95-800-010-0664 Shipped with a 30-day no questions asked money-back guarantee

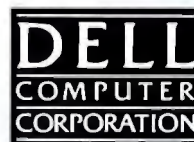



Lease¹: from \$192/MO.**

Dell[®] PowerLine™ SE * Series Available with i486™DX 50 MHz or 33 MHz processor, i486SX 25 MHz or 20 MHz processor 128 KB external cache on i486DX systems Processor upgradeable via board Up to 128 MB RAM Integrated non-interlaced 1024 x 68, 256 color VGA Starting at \$5,299 for complete systems.



Lease: from \$123/MO.**

Dell PowerLine DE *Series Available with i486DX 50 MHz or 33 MHz processor, i486SX 25 or 20 MHz processor 128 KB external cache on i486DX systems processor upgradeable via board Up to 96 MB RAM Integrated non-interlaced 1024 x 768, 256 color VGA 1 MB video RAM Starting at \$3,299 for complete systems.



Lease: from \$104/MO.**

Dell 486D *Series Available with i486DX 33 MHz processor, i486SX 25 MHz or 20 MHz processor Processor upgradeable via chip Up to 64 MB RAM Integrated non-interlaced 1024 x 768, 16 color VGA Video RAM upgradeable to 1 MB Starting at \$2,799 for complete systems.



Lease: from \$67/MO.**

Dell 325P 386DX 25 MHz processor, 33 MHz also available Upgradeable to i486DX 33 MHz processor RAM expansion to 16 MB Integrated non-interlaced 1024 x 768, 2 color VGA 256 KB video RAM, upgradeable to 512 KB Starting at \$1,799 for complete systems.

**IF YOU ALREADY BOUGHT
AN EXPENSIVE COMPUTER, BURN THIS
BEFORE YOUR BOSS READS IT.**



¹Source: Toshiba published price as of 12/17/91. Actual dealer prices may vary. ²Source: Compaq Computer Press Release 11/4/91. All other suggested retail prices as of 11/5/91. All prices and specifications are subject to change without notice. © 1991 J.D. Power and Associates. Computer End User Satisfaction Study, Phase I: Office Based Small to Medium Sized Businesses. Responses from Business End Users of 1,784 businesses. Small to Medium Sized Businesses were based on the Intel i486™ microprocessor. Intel is a registered trademark and i386, i486 and the Intel Inside Logo are trademarks of Intel Corporation. MS-DOS is a registered trademark of Microsoft Corporation. Dell disclaims proprietary interest in the trademarks and trade names of other companies.



Lease: from \$53/MO.**

316SX 386SX 16 MHz processor, 20 MHz also available 1 MB expansion to 8 MB Integrated 24x768, 2 color VGA 256 KB video RAM, upgradeable to 512 KB 2 Serial, Parallel and 1 Mouseport Starting at \$1,399 for complete systems.



Lease: from \$93/MO.**

Dell 320N 386SX 20 MHz processor 2 time award-winner 6.4 lbs 3-4 hour battery life Up to 5 MB RAM 40 MB or 60 MB hard drive Data/Fax modem option Starting at \$2,499 for complete systems.



SERVICE AND SUPPORT

On-site desk-side service contract included in the system price the first year
 Toll-free technical support hotline Toll-free TechFaxSM line for 24-hour system information On-line Bulletin Board communication with technical staff and other users Self-diagnostic software Free factory installation of selected MS-DOS[®] software applications Support Forum on CompuServe Information Service

COMPANY AWARDS

Dell has won P C Week Corporate Satisfaction Polls an unprecedented 8 times ★ Dell ranked Best Personal Computer in Small to Medium Sized Businesses in the J.D. Power and Associates Customer Satisfaction Index ★ Dell has won PC World 1991 World Class Award for Best Service and Support/Hardware



To order, call. Please reference 11E59

8 0 0 - 3 4 8 - 6 1 5 1

Mon-Fri between 7am-9pm CT, Sat 8am-4pm CT, Sun 10am-3pm CT In Canada, (800) 668-3021 In Mexico, 95-800-010-0664 Shipped with 30-day no questions asked money-back guarantee

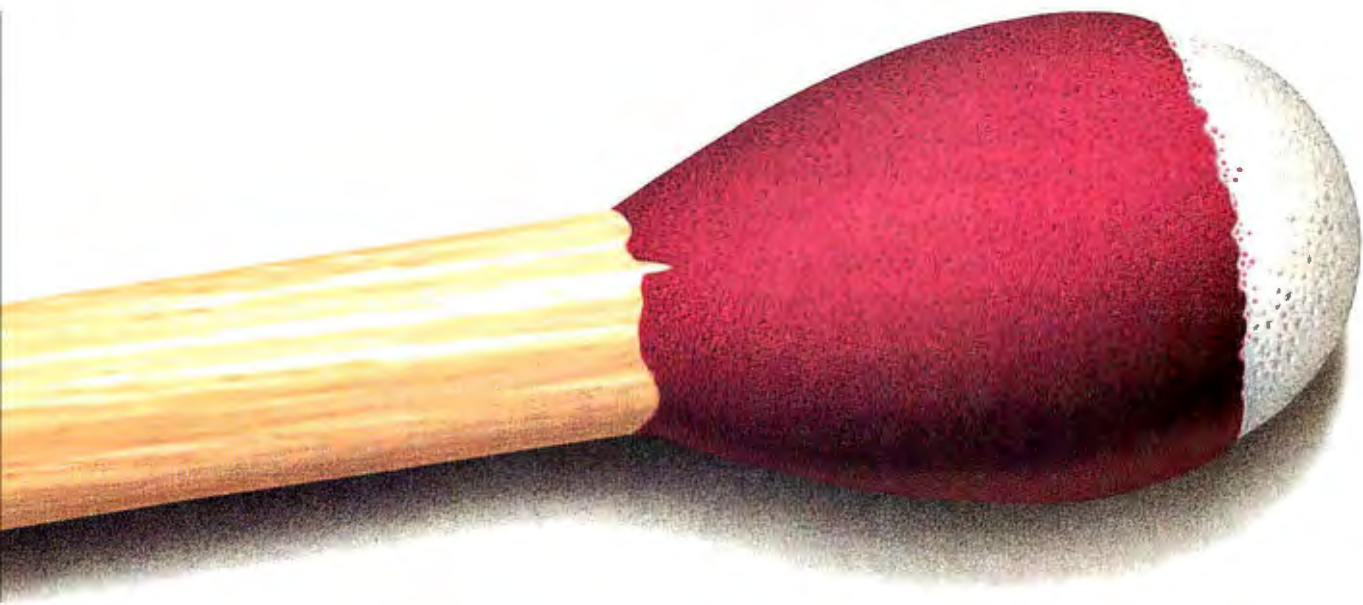

Finally, computers for users who need blazing speed, but don't have money to burn. Notebooks, desktops and servers packed with features and priced significantly lower than comparable machines sold through traditional retail channels.

And all backed by Dell, the company that's built a \$546 million international business by always going above and beyond the call. By putting them through tests the Marines would be proud of. And backing each one with a service and support package described as "overkill" by the editors of P C Week.

So if you need a computer you can fire up without getting fired, call Dell today. We promise you won't get burned.

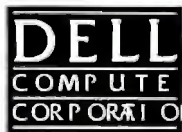

Circle 43 on Inquiry Card.

Price: **Payment based on 36-month, open-end lease. †Leasing arranged by Leasing Group, Inc. In Canada and Mexico, configurations and prices may vary. Dell is a registered trademark. PowerLine is a trademark and TechFax is a service mark of Dell Computer Corporation. Used on office sites with between 1 and 499 employees. Best Personal Computer in Office Based End User Satisfaction in Small to Medium Sized Businesses. J.D. Power and Associates is a registered service mark of J.D. Power and Associates. ‡Contains an Intel® 386™ or in the marks and names of others. ΔService provided by third party service. On-site service may not be available in certain remote locations. Shipping, handling and applicable sales tax not included in the price. ©1992 Dell Computer Corporation. All rights reserved.

**RED
PURPLE
BLUE
VIOLET
GREEN
BEIGE
BROWN
BLACK
YELLOW
MAUVE
MAGENTA
PINK
ORANGE
NAVY
SIENNA
OLIVE.**



Lease*: \$145/MO.**
THE DELL 325NC 25 MHz
i386™ SL SYSTEM.
SYSTEM INCLUDES 80 MB HARD DRIVE,
COLOR VGA LCD, 4 MB RAM*

**BLACK
WHITE
AND
TOO MUCH
GREEN.**



Actual dealer prices may vary.
TOSHIBA T2200SX 20 MHz
i386SX SYSTEM
SYSTEM INCLUDES 80MB HARD DRIVE, VGA LCD,
4 MB RAM.

For up to \$779 less than a Toshiba black and white notebook, you can get a new Dell® 325NC. With a LCD screen that lets you pick from a palette of over 262,000 colors. And you still get Dell legendary service and support. So if painting too much green is making you see red, order a 325NC today.

TECH STUFF

i386™ SL microprocessor running at 25 MHz ➤ 640
480 passive matrix color LCD ➤ 4 MB RAM
expandable to 12 MB ➤ 64 KB cache memory
3.5" 1.44 MB floppy ➤ 3 hour battery life using
Nickel Metal Hydride battery ➤ 6.9 lbs ➤ 8.5" x 11
x 2.3" ➤ 85-key keyboard with inverted "F"
cursor control ➤ 30 MB Hard Drive also available

SERVICE AND SUPPORT

Nationwide on-site lapside service contract included
in the system price the first year* ➤ Toll-free
technical support hotline ➤ Toll-free TechFax
line for 24-hour system information ➤ On-line
Bulletin Board communication with technical staff &
other users ➤ Self-diagnostic software ➤
Free factory installation of selected iMS-DOS
software applications ➤ Support Forum

CompuServe Information Service



To order, call. Please reference 11EB2

800-348-6141

Mon-Fri between 7am-9pm CT, Sat 8am-4pm CT, Sun
10am-3pm ➤ In Canada, (800) 668-3021 ➤
Mexico: 95-800-010-0664 ➤ Shipped with
30-day no questions asked money-back guarantee

**DELL
COMPUTER
CORPORATION**



Circle 4 on Inquiry Card.