

# BYTE

THE WORLDWIDE COMPUTING AUTHORITY

**What's the best Windows spreadsheet?** PAGE 138

**DEC's new Alpha PCs**

**Automating applications with OLE 2.0** PAGE 32

# Linking LANs

**It won't be fun. Expect culture clashes, bandwidth compromises, protocol headaches, and political turf wars.**



## STATE OF THE ART

# Printers Become More Intelligent

## PLUS

- **Put a CD-ROM on your network** PAGE 151
- **Apple's newest models** PAGE 23



# “... a powerful, flexible workgroup strategy with greatly enhanced analytical ability.” —PC Week

## Easier to use than 1-2-3 or Excel

No other spreadsheet gives you as much help as Quattro Pro. New ObjectHelp provides specific information from the complete on-line manual at the touch of a button. Revolutionary Spreadsheet Notebooks with nameable tabs are simply the easiest way to organize and manage all your spreadsheet data. You can even learn a new part of your spreadsheet using your own live data with the exclusive Interactive Tutor.

## The most powerful analysis tools

You'll make better decisions faster with the new Data Modeling Desktop built into Quattro Pro.

It helps you look at your data from different perspectives, and makes it easy to create reports and do crosstabs that show the meaning behind the numbers. Plus there are more than 350 new engineering, scientific, financial, and statistical @functions. And the new Scenario Manager is the ultimate “what if” tool for evaluating all your options.

## Share information effortlessly

If you ever wanted to share your spreadsheet information with coworkers, or automatically receive the most up-to-date information from someone else's spreadsheet, Quattro Pro is for you. Imagine the benefits at budget roll-up time... you define the workgroup, and the updates take care of themselves. And since all the workgroup features are built-in, you can use your existing LAN or electronic mail carrier without upgrading your LAN software or buying a separate workgroup product.\*

## A better solution for less \$\$\$

Whether you're working alone on your spreadsheet or sharing data with a workgroup, only Quattro Pro Workgroup Edition puts everything you need under one roof. Check out our special introductory offer and money-back guarantee. This is one equation where the answer is obvious... Quattro Pro.

Quattro Pro Workgroup Edition

**\$495**

*Suggested retail price for new users*

**\$99<sup>95</sup>†** Limited-time Offer!  
*Upgrade price for Lotus 1-2-3 and Excel users*

90-day, Money-back Guarantee  
**See your dealer today or call 1-800-336-6464, ext. 5730**  
In Canada, call 1-800-461-3327.

**Borland**  
Power made easy™

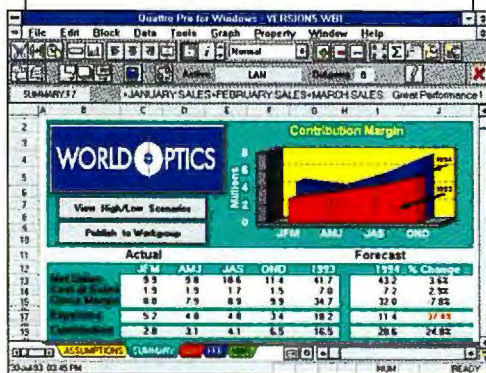

Update everyone in your group at the touch of a button. Let the Workgroup Desktop distribute your results automatically.

messaging services; Local Area Network (LAN) systems, such as Novell NetWare, Banyan, IBM® LAN Server, MS-LAN Manager, AT&T StarGROUP, and other peer-to-peer networks. \*\$79.95 Upgrade offer for existing Quattro Pro users with \$20 rebate coupon enclosed in Special Upgrade box. B1 5486

Circle 73 on Inquiry Card (RESELLERS: 74).



THE EASIEST-TO-USE WINDOWS SPREADSHEET



# Everything you need is built-in

Advanced spreadsheet, graphics,  
SQL data access, workgroup data sharing,  
analytical tools, data modeling . . .  
it's all in there.

## The #1 award-winning spreadsheet just got even better

Hold on to your desktop, because the new Workgroup Edition of Quattro® Pro 5.0 is going to improve your productivity dramatically. That's because everything you need is built-in. There's no need to buy (and learn) separate software packages for graphics, workgroup communications, or data modeling.

Best of all, revolutionary new concepts in ease of use put *every* feature at your command. If you're using 1-2-3 or Excel, you should buy the new Quattro Pro today. There's so much more you can do with Quattro Pro 5.0 than with 1-2-3 or Excel. And it's so easy.

**Introducing  
new Quattro Pro 5.0**

**The new equation  
for workgroup  
productivity**



EVERYTHING YOU NEED IS BUILT-IN!



+



=

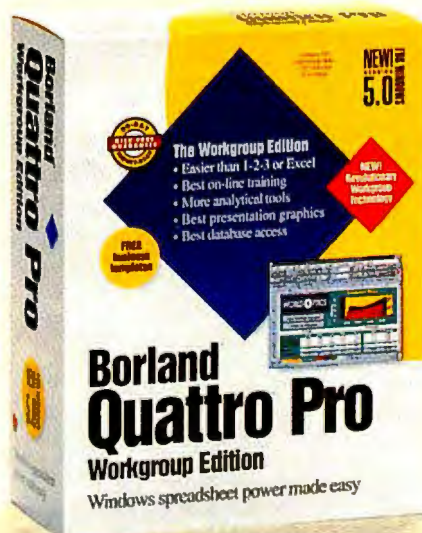

Circle 73 on Inquiry Card (RESELLERS: 74).



*Imagine a notebook that adjusts to the way you work instead of the other way around. The keyboard detaches when that's more convenient. You can use the pen as a pointing device, to highlight or delete text, or to take notes (you know, like a pen). And unlike "convertible" notebooks, you can comfortably use both the keyboard and pen at the same time.*



# INTRODUCING A TRADITIONAL NOTEBOOK WITH COMPLETE DISREGARD

*Don't worry, this untraditional notebook also works like a traditional notebook. And you can use the Flex-Connect Convenience Base back at your desk to connect to your network and peripherals.*



*Concerto is available in a 486/25 or 486/33 model, weighs only 6.5 lbs. (3.2 lbs. without keyboard), includes a diskette drive, instant-on capabilities, and has an average battery life of 3.5-4 hours. MS-DOS 6.0, MS Windows for Pen Computing, Ink's InkWare NoteTaker, and Slate PenPower for Microsoft Excel are included. As well as our 3-year worldwide warranty.*





IF IT LOOKS like the new Compaq Concerto has a split personality, well, it does. Which is exactly what makes it the most useful notebook computer we've ever built. It's a full-function, 486 notebook with pen capability.

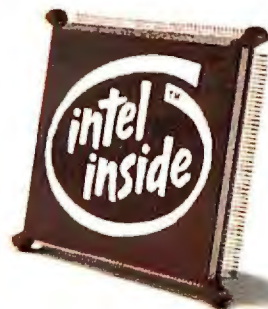

# ONAL NOTEBOOK WITH RD FOR TRADITION.

The keyboard detaches so it's as flexible in the way it works as you have to be. It comes with a convenient Flexhandle, a high-definition, 9.5" Maxlight display and with the two PCMCIA Type II slots, it even allows you to add a variety of industry-standard devices. In other words, the new Compaq

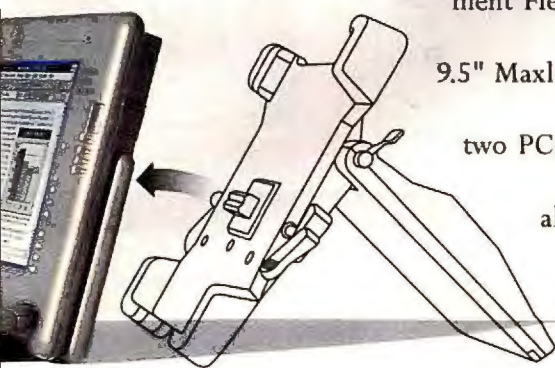

Concerto works in an incredible number of ways. Which, come to think of it, is probably a lot like the way you work, isn't it? For more details on the new Compaq Concerto just call 1-800-345-1518.



*The perfect solution for meetings. Just bring the tablet and pen and you can quietly take notes, access files, work on budgets. (Or, should the meeting get really slow, you can pursue an art career.)*

## COMPAQ

© 1991 Compaq Computer Corporation. All Rights Reserved. Compaq, Registered U.S. Patent and Trademark Office, Concerto, Maxlight, Flexhandle and FlexConnect are trademarks of the Compaq Computer Corporation. Product names mentioned herein are trademarks and/or registered trademarks of their respective companies. For further details on our limited warranty contact the Compaq Consumer Support Center. The Intel Inside logo is a trademark of the Intel Corporation.

Circle 80 on Inquiry Card.



## News & Views

### DESKTOP SYSTEMS

#### Apple Revamps Its Lineup .....23

We help you sort out Apple's newest line of desktops and preview new Apple Duos.

### PROCESSORS FOR PDAS

#### Intel, AT&T, and AMD Continue the Chase.....28

New PDA chips from AMD, AT&T Microelectronics, and Intel/VLSI are slated to ship in 1994.

### WINDOWS/OLE 2.0

#### Moving Toward Windows Building Blocks .....32

Writing an OLE 2.0 application isn't the easiest thing to do in the world. But the benefits are worth it.

### MULTIMEDIA

#### Demand for Multimedia Upgrade Kits Growing .....38

If current trends continue, CD-ROM will soon gain wide acceptance in the business world.

### WINDOWS NT PROCESSORS

#### New RISC Chips For Windows NT.....42

Windows NT is sparking hot competition among chip makers who want a piece of the growing market for high-performance desktop PCs and servers.

### WORKGROUP COMPUTING

#### Microsoft Tunes WFW.....44

Microsoft fixes some deficiencies in its workgroup program.

### WINDOWS WORD PROCESSORS

#### WordPerfect 6.0 for Windows.....46

WordPerfect opts for bigger code and more features.

### A MARKET IN TRANSITION

#### Report from Cyprus.....48

Information technology consultants in Cyprus get no respect.

### NEW PRODUCTS

#### What's New .....243

A color and gray-scale scanner; external and internal frame grabbers; a 3-D manipulator; graphics software; and more.

## Cover Story



### NETWORKS

#### Linking LANs

66

BY BEN SMITH AND JON UDELL The four key issues of connecting networks to one another are bandwidth, protocols, management, and cultural conflicts.

Reducing Router Network Transmission Costs—70  
Political Primer for Enterprise Networks—78  
TCP/IP Addressing—84

## Features

### COMMUNICATIONS

#### Track People with Active Badges

57

BY DICK POUNTAIN Developed by Olivetti and DEC, the Active Badge network improves at-work communications by tracking your colleagues' whereabouts.

## State of the Art

### PRINTER TECHNOLOGY

#### Printers in Transition 94

BY JOHN P. MELLO JR. People want faster, easier-to-use printers that produce higher-quality images. Those demands are starting to be met. Laser Quality Without the Drum—96

Your Next Printer Might Be for Your TV—98

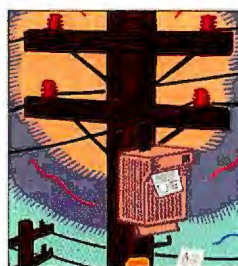

#### The Printers Talk Back

103

BY FRANK HAYES The Network Printing Alliance Protocol will provide communications capabilities to your network printer. Now you'll know when the printer is low on toner, out of paper, and more.

Talking Printer Politics—110

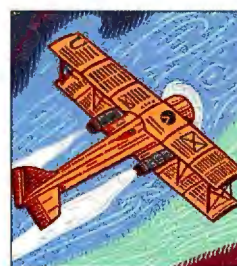

#### Print Pages Faster

115

BY PETER WAYNER In the near future, you will be asking your printer to produce pages ever more quickly. Help is on the way in the form of better processors and more efficient software. Your computer's CPU might throw its weight behind processing print images, too.

## Reviews



PAGE 183



PAGE 185



PAGE 189



## SPREADSHEETS

- The Big Three Square Off** 138  
BY DANIEL GASTEIGER  
All three of the market-leading Windows spreadsheets—Borland Quattro Pro for Windows, Lotus 1-2-3 for Windows, and Microsoft Excel—have undergone major product upgrades. Gasteiger sorts out the field and determines how each competitor stacks up.

## CD-ROM

- The NetWare CD-ROM Solution** 151  
BY STEVE BOSAK  
Microtest's Discport CD-ROM server makes the marriage of CD-ROM and Novell NetWare easy for all concerned.

## COLOR PRINTING

- Bargain Color Printers** 153  
BY TOM THOMPSON  
Inexpensive color printing from Star Micronics, Hewlett-Packard, and Fargo. Star Micronics' SJ-144 and Fargo's Primera break the \$1000 price barrier for thermal-transfer color printing by leaving the image processing to the host system.  
A Walk on the High End—156

## IMAGE PROCESSING

- Beyond Bit Maps** 165  
BY CAL VORNBERGER  
Multiple floating objects deliver new power and flexibility to bit-map image processing. Micrografx Picture Publisher 4.0 and Fractal Design PainterX2 feature object layers and other useful innovations.

## PROCESSORS

- A Tale of Two Alphas** 169  
BY RICK GREHAN  
An under-the-hood exploration of two Alpha-based systems from DEC: The DEC 3000 Model 300, a Unix box, and the DECpc AXP 150, which runs Windows NT.

## 486 SYSTEMS

- Lab Report:** 176  
**90 High-Speed 486 Systems**  
We evaluate 90 high-end 486 systems, with CPUs from Intel, Cyrix, and IBM, to find the best PCs for your applications. Our rankings include ISA and EISA bus implementations, as well as local-bus designs.

- The Best Systems for Windows Applications—178  
The Best Systems for High-Performance Windows—180  
How We Tested—184  
Pentium Performance—188  
Energy Star Systems—190  
The Best Systems for Unix Applications—192  
Honorable Mentions—196  
Dubious Achievements—196



## Hands On



- Color Becomes Affordable** 125  
BY MICHAEL ZEIS  
At both the high and low ends, color printing continues to improve dramatically. Whether you want photographic-quality output or to just spice up a document, you'll find a color technology that fits the bill.

Color Management Makes Color Easier to Use—136



## IMAGING

- Under the Hood:**  
**Optimal Character Recognition** ..... 203  
BY PETER WAYNER  
Reliable optical character recognition faces many hurdles, including odd typefaces and marginal output. Expert systems, machine learning, and other techniques can help you tackle the problem.

## PROGRAMMING TOOLS

- Some Assembly Required:**  
**Using C++ for Directory Management** ..... 213  
BY ALLEN I. HOLUB  
Build C++ tools to manage your directories and perform other useful tasks.

## Opinions

- Pournelle:**  
**Clean Water and Dirty Keyboards** ..... 225  
BY JERRY POURNELLE The water is in Stockholm; the keyboards are in Chaos Manor.

- Books & CD-ROMs:**  
**Entrepreneurial Enterprise** ... 49  
BY RAYMOND GA CÔTÉ  
AND TOM THOMPSON Starting a business, a classic dictionary on CD-ROM, and more.

- Commentary:**  
**"How Are You at Interfacing?"** ..... 302  
BY EDWARD R. SWART  
Computers are rapidly changing the English language.

- Editorial** ..... 14  
BY DENNIS ALLEN

- Letters** ..... 18  
Opinions on video computing, SGML, India's software development, and installer hell.

## READER SERVICE

- Editorial Index by Company 300  
Alphabetical Index to Advertisers 296  
Index to Advertisers by Product Category 298  
Inquiry Reply Cards: 296A

## BUYER'S GUIDE

- 257  
Mail Order  
Hardware/Software Showcase  
Buyer's Mart

## PROGRAM LISTINGS

- From BIX: Join "listings/frombyte93" and select the appropriate subarea (i.e., "dec93").  
From the UUNET: ftp to ftp.uu.net, log on as "anonymous," and enter your user ID as your password. Type "cd/published/byte" and type "DIR." Files appear in subdirectories arranged by month.  
From the BYTE BBS at 1200-9600 bps: Dial (603) 924-9820 and follow the instructions at the prompt.

BYTE (ISSN 0360-5280) is published monthly by McGraw-Hill, Inc. U.S. subscriber rate \$29.95 per year. In Canada and Mexico, \$34.95 per year. European surface mail subscriptions \$60, airmail \$80. Non-European subscriptions, \$60 surface mail or \$85 airmail. All foreign subscriptions are payable in U.S. funds that can be drawn on a U.S. bank. Single copies \$3.50 in the U.S., \$4.50 in Canada. Executive, Editorial, Circulation, and Advertising Offices: One Phoenix Mill Lane, Peterborough, NH 03458. Second-class postage paid at Peterborough, NH, and additional mailing offices. Postage paid at Winnipeg, Manitoba, Canada Post International Publications Mail Product Sales Agreement No. 246492. Registered for GST as McGraw-Hill, Inc., GST #123075673. Printed in the United States of America. Postmaster: Send address changes and fulfillment questions to BYTE Subscriptions, P.O. Box 552, Hightstown, NJ 08520.



## **DOS/WINDOWS**

### **Intel, AT&T, and AMD Continue the Chase** .....28

New chips will power a new round of PDAs, including a Windows-based model planned for release next year by Compaq.

### **Moving Toward Windows Building Blocks** .....32

Although enthusiastic about its potential, developers working with OLE know inter-application communication does not come easy.

### **Sound-Card Standards Heading for MIDI**.....38

General MIDI could become the standard format for PC sound files.

### **New RISC Chips for Windows NT** .....42

DEC, Toshiba, and Integrated Device Technology serve up new processors for souped-up PCs running NT.

### **TI Courts 486SX Aftermarket**.....42

Texas Instruments develops a new chip aimed at power-conscious notebooks and desktop PCs.

### **Plug-and-Play to Bring ISA into the '90s** .....34

A new specification should make it easier to add cards to your PC.

### **Microsoft Tunes WFW** .....44

Microsoft improves its peer-network package.

### **SPA: DOS Spreadsheet Sales Declining** .....46

The latest numbers show a big drop.

### **WordPerfect 6.0 for Windows** .....46

A first impression of the latest version.

### **Linking LANs**.....66

If Hercules were alive today, one of his 12 labors would certainly involve bringing PCs into a multiplatform WAN (wide-area network).

### **Print Pages Faster**.....115

If you're working with complex documents or images, you should read how printers are going to speed up.

### **The Big Three Square Off** .....138

Borland, Lotus, and Microsoft have recently released new versions of their Windows spreadsheets. There are some significant differences, but our reviewer sees a lot of similarity between them.

### **Bargain Color Printers** .....153

New printers from Fargo and Star Micronics, like Hewlett-Packard's DeskJet 1200C, deliver good-looking color output at radical prices.

### **Beyond Bit Maps** .....165

Object technology enhances two graphics programs: Fractal Design's PainterX2 and Micrografix's Picture Publisher 4.0.

### **Lab Report: 90 High-Speed 486 Systems** .....176

Looking for the fastest 486 for running DOS applications? Windows programs? Our Lab Report will help you.

### **Optimal Character Recognition** ...203

Ever wonder how your OCR package works? Here's how.

### **Pournelle: Clean Water and Dirty Keyboards** .....225

Jerry talks about DOS vs. Windows versions of some favorite programs, including Q&A Write.

## **MACINTOSH**

### **Apple Revamps Its Lineup** .....23

New desktops and new PowerBooks, plus early performance tests of the new computers.

### **Apple's System 7 Pro Features AOCE**.....44

The latest rendition of the Mac OS provides significant capabilities for workgroups, thanks to the Apple OCE (Open Collaboration Environment).

### **Linking LANs**.....66

Connecting Macs to the corporate network is just one of the thorny tasks involved in a WAN. Here's how some intrepid users have dealt with internetworking.

### **Bargain Color Printers** .....153

Fargo's Primera printer, for which Mac drivers are in beta test, proves that good-looking color output doesn't require a loan from the bank.

## **OS/2**

### **Linking LANs**.....66

Some of the people solving real-world networking problems are using OS/2 products as part of their solutions. New York City's Con Edison, for example, replaced a central mainframe database with OS/2-based servers.

### **Pournelle: Clean Water and Dirty Keyboards**.....225

Jerry hits a few snags as he continues his tests of OS/2. Along with the nifty features, he encounters some annoying problems. He also learns the importance of proper installation and comes upon a killer application for OS/2.

## **UNIX**

### **Linking LANs**.....66

Unix systems, PCs, and Macs can coexist on a network. Here are some of the problems involved and how some people have solved them.

### **A Tale of Two Alphas**.....169

DEC's Alpha RISC processor powers a new Unix workstation: the DEC 3000 Model 300. It's the low end of a line of systems designed to run DEC OSF/1. The other new system, the DECpc AXP 150, is a compact EISA server for running Windows NT. Our reviewer gives a thumbs up to these Alpha hot rods.

### **Lab Report: 90 High-Speed 486 Systems** .....176

Our extensive testing reveals the best 486-based desktop machines for running Unix. We pick the best overall, the most expandable, and the best bargain.

## **NETWORKS**

### **New RISC Chips for Windows NT** .....42

New processors from DEC, Toshiba, and Integrated Device Technology could be the brains of your next server.

### **Apple's System 7 Pro Features AOCE**.....44

The new Mac OS has some features significant for workers who collaborate, including message-passing protocols and true store-and-forward capabilities.

### **Track People with Active Badges**...57

Active Badge technology uses transmitters and sensors to track your location within a network site, then allows your system resources to follow you. Here's a look at the implementation by Olivetti Research and DEC, plus some of the implications this technology raises.

### **Linking LANs**.....66

Walk into any corporate office and you'll likely find a diverse collection of desktop computers. As users join PCs, Macs, and Unix workstations to departmental LANs, things can get really scary. If you've got to venture into this potential nightmare land, you can learn from those who have gone before you.

### **The Printers Talk Back**.....103

A new approach to the computer-to-printer interface should help bring printer connections out of the stone age. The Network Printing Alliance Protocol is attempting to enable printers to talk back to the computers that send them data, whether it's across networks, over serial links, or through bidirectional parallel ports.

### **The NetWare CD-ROM Solution**....151

Need to share CD-ROM drives? The Discport lets you hang CD drives off your Novell network.

### **A Tale of Two Alphas**.....169

One of DEC's new Alpha-powered machines, the DECpc AXP 150 is a 150-MHz EISA server built to run Windows NT.

### **Active badges** .....57

### **Alpha** .....42, 169

### **AOCE** .....44

### **Books** .....49

### **C++** .....213

### **CD-ROM** .....38, 49, 151

### **Communications** .....66

### **Client/server** .....66

### **Color printing**.....125, 153

### **Database servers** .....66

### **DOS** .....46, 176

### **Electronic forms** .....44

### **E-mail** .....44, 57, 66

### **Graphics** .....94, 115, 125, 153, 165

### **ISDN** .....66

### **Laser printers**...94, 103, 115, 125

### **Multimedia** .....38

### **NetBEUI** .....66

### **Networks** .....44, 57, 66, 103, 151, 169

### **Notebooks** .....23

### **OCR** .....203

### **OLE 2.0** .....32

### **OS/2** .....66, 225

### **PDAs** .....28

### **PostScript** .....115

### **PowerPC** .....42

### **Printers** .....94, 103, 115, 125, 153

### **Programming** .....115, 213, 225

### **Protocols** .....66, 103

### **RISC** .....42, 169

### **SNA** .....66

### **Spreadsheets** .....46, 138

### **System 7** .....44

### **TCP/IP** .....66

### **Unix** .....66, 169, 176

### **WANs** .....57, 66

### **Windows** .....32, 38, 42, 46, 66, 94, 138, 153, 165, 169, 176, 225, 249

### **Wireless** .....57

### **Word processors** .....46

### **X.25** .....66



# Portable Power

## The Pinnacle Tahoe™ Portable 3.5" Optical Drive

Introducing the world's smallest portable 3.5" optical drive with a rechargeable battery pack option that provides hours of portable computing.

The Pinnacle Tahoe-130 offers the ultimate in removability and transportability.

It provides portable storage for notebook computing and is the perfect choice for your desktop computer.

The Tahoe™ 128 MB optical drive weighs only 1.8 pounds and can fit in the palm of your hand. It's small size is so flexible it can easily fit into any briefcase.



The Tahoe™ is the perfect solution for users on the go, providing fast data transferring between your notebook and desktop computers. Simply connect the Tahoe™ to any parallel port interface and you are ready to go.

The Pinnacle Tahoe-130 has an ultra fast seek-time and data throughput that rivals hard disk performance.



FLEXIBILITY  
FAST DATA TRANSFER

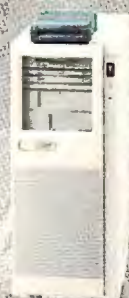

The Tahoe's™ optional battery pack provides 3.5 hours of typical computer use, which will extend the run time of your portable computer by eliminating the use of your magnetic or floppy drive.

The portable Tahoe™ ... only by Pinnacle. The optical storage leader. To order a Tahoe™ to go call:

**800.553.7070**

**PINNACLE MICRO**

Trademarks: Tahoe and Tahoe-130 of Pinnacle Micro, Inc. All trademarks and registered marks to their respective owners.

19 Technology • Irvine, CA 92718 • U.S.A. • Int'l (714) 727-3300 • Fax (714) 727-1913

THE OPTICAL STORAGE COMPANY™

Circle 135 on Inquiry Card (RESELLERS: 136).



# NO MORE EXCUSES.



**NOW THERE'S A 16-BIT SOUND BLASTER  
FOR EVERY APPLICATION AND BUDGET...AND NO MORE  
EXCUSES FOR OWNING ANYTHING LESS.**

Every day, more people buy Sound Blasters than any other PC audio card. Except for a few of you, who keep putting off that all-important Sound Blaster™ decision. You know who you are. Well, our new line will make you a true believer.

**SOUND BLASTER 16 BASIC:  
MORE VALUE.**

For instance, some of you told us you were look-

ing for 16-bit performance, but an 8-bit price.

So our new Sound Blaster 16 Basic offers the same great hardware as our premium models. But in a \$199.95\* no-frills package that's perfect for the first-time 16-bit user.

**SOUND BLASTER 16 MULTICD:  
MORE CD-ROM OPTIONS.**

Perhaps you'd bought another manufacturer's



U.S. inquiries: Creative Labs 1-800-998-5227 or 1-408-428-6600. International inquiries: Creative Technology Ltd., Singapore. TEL 65-773-0233 FAX 65-773-0353. Sound Blaster, Creative VoiceAssist, Wave Blaster and the Sound Blaster and Creative logos are trademarks of Creative Technology Ltd.



CD-ROM drive. Probably an oversight, we know, but that's no longer an excuse to deny yourself the finest in PC audio.

Just plug in a Sound Blaster 16 MultiCD. Its format is 100% compatible with best-selling drives from Sony, Mitsumi and Panasonic.



*Creative VoiceAssist™ software and microphone provides voice-activated Windows control for Sound Blaster 16 MultiCD and SCSI-2 packages.*

The Sound Blaster 16 MultiCD can even run two different drives at the same time. Which only makes sense, considering our \$249.95\* price will save you enough money to buy the second one.

### SOUND BLASTER 16 SCSI-2: MORE SCSI COMPATIBILITY.

Maybe you were waiting for a full-featured SCSI interface. Well, wait no longer.

As the name implies, our Sound Blaster 16 SCSI-2 meets the new, more comprehensive generation 2 SCSI standards. Others don't.

And our card runs the complete battery of SCSI peripherals, not just CD-ROM. Best of all, it includes one of the most comprehensive software bundles in the business and does it for a remarkable \$279.95\*.

### TRUE "PLUG & PLAY" UPGRADABILITY.

Speaking of things other cards can't do, our unique scalable platform lets you add advanced options as you need them.

So once you stop making excuses



*Boost CPU efficiency by up to 65% with an Advanced Signal Processing upgrade.*

Signal Processing option (a Creative Labs exclusive) is literally as easy as adding a daughter board or plugging in a chip.

and get your Sound Blaster 16, upgrading to Wave Blaster™ Sampled Wave Synthesis (courtesy of the MIDI wizards at E-mu) or our own

Advanced

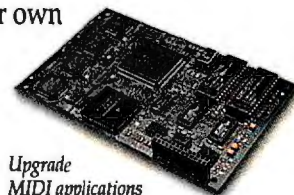

*Upgrade MIDI applications and soundtracks to Sampled Wave Synthesis with a Wave Blaster daughter board.*

### JUST WHEN YOU THOUGHT YOU'D HEARD EVERYTHING...

Along comes Sound Blaster 16. The no-more-excuses sound card. Exactly what you'd expect from Creative Labs, developers of the industry standard 16-bit audio platform.

For more information and the name of your nearest Creative Labs dealer, call 1-800-998-5227.

	Sound Blaster 16 Basic Edition	Sound Blaster 16 MultiCD	Sound Blaster 16 SCSI-2
Format	16-bit stereo	16-bit stereo	16-bit stereo
Advanced Signal Processing Upgradability	Yes	Yes	Yes
Wave Blaster Upgradability	Yes	Yes	Yes
CD-ROM Compatibility	Creative Labs/Panasonic	Sony, Mitsumi, Creative Labs/Panasonic	Any SCSI or SCSI-2
Bundled Hardware		Microphone	Microphone
Bundled Software	Monologue for Windows Creative WaveStudio Creative Soundo'LE Creative Talking Scheduler Creative Mosaic	Software Toolworks Multimedia Encyclopedia HSC InterActive SE PC Animate Plus Monologue for Windows Creative WaveStudio Creative Soundo'LE Creative Talking Scheduler Creative Mosaic Creative VoiceAssist	Software Toolworks Multimedia Encyclopedia HSC InterActive SE PC Animate Plus Monologue for Windows Creative WaveStudio Creative Soundo'LE Creative Talking Scheduler Creative Mosaic Creative VoiceAssist
Suggested Retail	\$199.95	\$249.95	\$279.95
W/Advanced Signal Processing	Not applicable	\$299.95	\$329.95



THE 16-BIT SOUND STANDARD.

**CREATIVE**  
CREATIVE LABS, INC.

All other trademarks are the property of their respective holders. © Copyright 1993 Creative Technology Ltd. All rights reserved.\*SRP. Note: Sound Blaster 16 MultiCD works with Sony CDU31A; Mitsumi CRMC-LU003 and -FX001; and Creative Labs/Panasonic CR-523 and -563.

Circle 169 on Inquiry Card.

**EDITOR IN CHIEF**  
Dennis Allen

**EXECUTIVE EDITOR**  
Rich Friedman

**MANAGING EDITOR**  
D. Barker

**ASSISTANT MANAGING EDITOR**  
Lauren Sticker Thompson

**NEWS**  
**Peterborough:**  
News Editors: David L. Andrews,  
Carol J. Swartz  
Researcher: Martha Hicks  
**San Mateo/West Coast:**  
Bureau Chief: Andrew Reinhardt  
Senior Editor: Tom Hallhill  
**New York:**  
News Editor: Ed Parratore

**BYTE LAB**  
Director: Stanford Diehl  
Technical Director: Rick Grehan  
Senior Editor: Alan Joch  
Technical Editor: Dave Rowell  
Testing Editors/Engineers: Howard  
Eglowstein, Ben Smith  
Lab Assistant: Selinda Chiquoine

**STATE OF THE ART/FEATURES**  
Senior Editor: Michael Nadeau  
Technical Editor: Robert M. Ryan,  
Russell Kay

**SENIOR TECHNICAL EDITORS**  
At Large: Tom Thompson, Jon Udell

**ASSOCIATE TECHNICAL EDITORS**  
Susan Colwell, Cathy Kingery,  
Margaret A. Richard, Warren Williamson

**SENIOR CONTRIBUTING EDITOR**  
Jerry Pournelle

**CONTRIBUTING EDITORS**  
Raymond GA Côté, Barry Nance,  
Dick Pountain

**CONSULTING EDITORS**  
Jonathan Amsterdam, Nicholas Baran,  
Mark Clarkson, Don Crabb, Hugh Kenner,  
Anne Fischer Lent, Laurence H. Loeb,  
Trevor Marshall, Stan Masiakowski,  
Roberta Pournelle, Wayne Rash Jr.,  
Kenneth M. Sheldon, Jane Morrill Tazelaar,  
Ellen Ullman, Peter Wayner

**EDITORIAL ASSISTANTS**  
Office Manager: Peggy Dunham  
Assistants: Linda C. Ryan, June Sheldon

**DESIGN**  
Design Director: Roger Goode  
Associate Director: Joseph A. Gallagher  
Designers: Jan Muller, Sharon Price  
Production Manager: David R. Anderson  
Editorial Graphics Manager:  
Virginia Reardon  
Graphics Production Coordinators:  
Barbara Busenbark, Donna Sweeney

**PRODUCTION AND FINANCE**  
Director: Claudia Flowers

**ADVERTISING PRODUCTION**  
Advertising Services Manager: Linda Fluhr  
Senior Advertising Services  
Representative: Lyda Clark  
Advertising Services Representatives:  
Dale J. Christensen, Karen Ciley,  
Rod Holden  
Operations Assistant: Lisa Jo Steiner  
Advertising Graphics Manager:  
Susan Kingsbury  
Graphics Production Coordinators:  
Christa Patterson, Lillian J. Wise

**FINANCE**  
Senior Financial Analyst: Kenneth A. King  
Financial Analyst: Kathleen Deguisse  
Data Processing Coordinator: Diane Henry  
Production Assistant/Purchaser:  
Agnes Perry

**MARKETING AND PLANNING**  
Director: L. Bradley Browne  
Marketing Communications Manager:  
Rob Mitchell  
Marketing Art Director:  
Stephanie Wamesky  
Market Research Manager: Julie Perron  
Copyrights Manager: Faith Kluntz  
Reader Service: Cynthia Sands  
Marketing Events Coordinator:  
Carol Sanchioni

**CIRCULATION**  
Director: Glyn Standen  
Subscriptions Manager: Paul Ruess  
Assistant Manager: Lynn Lagasse  
Subscriptions Assistant: Christine Tourgee  
Newsstand Manager: Vicki Weston  
Assistant Manager: Karen Desroches  
Back Issues: Jill Wood  
Direct Accounts Coordinator: Ellen Dunbar

**PUBLISHER**  
Ronald W. Evans

Publisher's Assistant: Donna Nordlund

**ASSOCIATE PUBLISHER,**  
**V.P. SALES & MARKETING**  
David B. Egan  
Administrative Assistant: Carol Cochran

**ADVERTISING SALES**  
**NEW ENGLAND**  
David Richardson (617) 880-6344  
Patricia Payne (603) 924-2654

**EAST COAST**  
Kim Norris (212) 512-2645  
Jonathan Sawyer (603) 924-2665

**SOUTHEAST**  
Mary Ann Goulding (404) 843-4782  
Barry Echavarría (603) 924-2574

**MIDWEST**  
Kurt Kelley (312) 616-3328  
Ed Ware (603) 924-2664

**SOUTHWEST, ROCKY MOUNTAIN**  
Jennifer Walker (214) 701-8496  
Brian Higgins (603) 924-2651

**SOUTH PACIFIC**  
Beth Dudas (714) 753-8140  
Joseph Mabe (603) 924-2662  
Alan El Faye (213) 480-5243  
Brian Higgins (603) 924-2651

**NORTH PACIFIC**  
Bill McAfee (415) 513-6862  
Jonathan Sawyer (603) 924-2665  
Roy J. Kops (415) 513-6861  
Joseph Mabe (603) 924-2662  
Barry Echavarría (603) 924-2574

**INSIDE ADVERTISING SALES**  
Assistants: Susan Monkton, Vivian Bemier

**THE BUYER'S MART (1 x 2)**  
Margot Gnade (603) 924-2656

**HARDWARE/SOFTWARE SHOWCASE**  
Ellen Perham (603) 924-2596  
Mark Stone (603) 924-2695

**REGIONAL & BUYER'S GUIDE**  
(603) 924-2518

**BYTE DECK**  
Brad Dixon (603) 924-2596

**EURO-DECK**  
James Bail (603) 924-2533

**INTERNATIONAL ADVERTISING SALES STAFF**  
See listing on page 297.

**PERSONNEL**  
Human Resources Administrator:  
Patricia Burke  
Assistant: Fran Wozniak  
Receptionist: Beverly Goss

**DIRECTOR OF COMPUTER-RELATED SERVICES**  
Stephen M. Laliberte

## How to Contact the Editors

We welcome your questions, comments, complaints, kudos, and submissions.  
**MAIN OFFICE:** One Phoenix Mill Lane, Peterborough, NH 03458, (603) 924-9281.  
**San Mateo:** 1900 O'Farrell St. #200, San Mateo, CA 94403, (415) 513-6912.  
**Los Angeles:** 15635 Alton Pkwy, Suite 290, Irvine, CA 92718, (714) 753-6140.  
**New York:** 1221 Avenue of the Americas, New York, NY 10020, (212) 512-3175.  
**U.K./EUROPE:** Wimbledon Bridge House, One Hatfield Rd., Wimbledon, London SW19 3RU, England, +44 81 543 1234.  
**ELECTRONIC MAIL:** On BIX, send to "editors." All BYTE editors and columnists also have individual mailboxes on BIX for easy access.  
**MCI:** 250-0135 BYTE Magazine. Many editors also have individual MCI addresses in their own name.  
**OTHERS:** Many editors also are reachable through uunet, AppleLink, CompuServe, and numerous other services.  
**U.S. fax:** Editorial: (603) 924-2550  
Advertising: (603) 924-7507  
**U.K. fax:** +44 81 540 3833

**SUBMISSIONS:**  
**Authors:** We welcome article proposals and submissions. Unacceptable manuscripts will be returned if accompanied by sufficient return postage. Not responsible for lost manuscripts or photos.

**Vendors:** We welcome news of your new products; please call the News department or the BYTE Lab at the earliest possible date. We cannot be responsible for unsolicited product samples.

**ARTICLE REPRINTS:**  
For price quotations on customized reprints of BYTE articles, contact Susan Monkton, reprints manager, at (603) 924-2618. (Minimum quantity: 500.)

## Subscription Customer Service

**Inside U.S. (800) 232-BYTE;** outside U.S. +1 609 426 7678. For a new subscription, (800) 257-9402 U.S. only, or write to BYTE Subscription Dept., P.O. Box 555, Hightstown, NJ 08520. Subscriptions are \$29.95 for one year, \$54.95 for two years, and \$74.95 for three years in the U.S. and its possessions. In Canada and Mexico, \$34.95 for one year, \$64.95 for two years, \$87.95 for three years. In Europe, £42 (US\$60) for fast surface delivery, £55 (US\$80) for air delivery. Non-European countries US\$60 for surface mail, or US\$85 for air mail. Single copy price is \$3.50 in the U.S. and its possessions, \$4.50 in Canada. Foreign subscriptions and sales should be remitted in U.S. funds drawn on a U.S. bank. Please allow six to eight weeks for delivery of first issue.

**PHOTOCOPY PERMISSION:**  
Where necessary, permission is granted by the copyright owner for those registered with the Copyright Clearance Center (CCC), 27 Congress St., Salem, MA 01970, to photocopy any article herein for personal or internal reference use only for the flat fee of \$1.50 per copy of the article or any part thereof. Correspondence and payment should be sent directly to the CCC, 27 Congress St., Salem, MA 01970. Specify ISSN 0360-5280, \$1.50. Copying done for other than personal or internal reference use without the permission of McGraw-Hill, Inc., is prohibited. Requests for special permission or bulk orders should be addressed to Faith Kluntz, copyrights manager, (603) 924-2525. BYTE is available in microform from University Microfilms International, 300 North Zeeb Rd., Dept. PR, Ann Arbor, MI 48106 or 18 Bedford Row, Dept. PR, London, WC1R 4EJ, U.K.

Copyright © 1993 by McGraw-Hill, Inc. All rights reserved. BYTE and BYTE are registered trademarks of McGraw-Hill, Inc. Trademark registered in the United States Patent and Trademark Office.

 Member Audit Bureau of Circulation

## BIX Interactive On-line Service

**PRODUCT MANAGER**  
Kip Bryan

**EXCHANGE EDITORS**  
**Amiga Exchange:** Joanne Dow  
**Entertainment and Leisure Exchange:** Rich Taylor  
**IBM Exchange:** Barry Nance  
**Programmers Exchange:** Bill Nicholls  
**Professionals Exchange:** David Reed  
**Tojerry Exchange:** Jerry Pournelle  
**WIX Exchange:** Karen Kenworthy  
**Writers Exchange:** Wayne Rash Jr.

BIX, owned and operated by General Videotex Corporation, is a worldwide, low-cost, on-line information service featuring industry news, downloadable software, powerful electronic mail, previews of upcoming BYTE articles, the full text of published issues of BYTE, and source and/or executable code for BYTE benchmarks and noncommercial software mentioned in feature articles. BIX also offers unmatched "conferences" on virtually every computer-related topic imaginable, where you can share information with thousands of other computer pros. To subscribe via modem, set your communications software to full duplex, 7 bits, even parity, 1 stop bit, and then call (800) 695-4882 or (617) 491-5410, or make a data call to our Tymnet address: 310690157800. Then hit the Enter/Return key and enter "BIX" when asked to log in; then enter "BIX.VILLE" when asked for a name. For current fees and more information, call (800) 695-4775 or (617) 354-4137 on voice phone; fax: (617) 491-6642; Internet: bix@genvid.com.

### OFFICERS OF MCGRAW-HILL, INC.:

Chairman and Chief Executive Officer: Joseph L. Dionne; President and Chief Operating Officer: Harold W. McGraw III; Executive Vice President, General Counsel, and Secretary: Robert N. Landes; Executive Vice President and Chief Financial Officer: Robert J. Bahash; Senior Vice President, Treasury Operations: Frank D. Penglass; Executive Vice President, Publication Services: Norbert Schumacher; Vice President/Group Publisher, Computer Magazines: Fritz Landmann.

Founder: James H. McGraw (1860-1948).



Announcing the  
first personal computers  
that will send faxes,  
read you your mail,  
take phone messages  
and work with  
your video camera,  
VCR and TV.



# In fact, they'll do just about

**"Computer, call Michelle Duan"**

With Apple GeoPort, you can turn your AV computer (in this case, the Macintosh Centris 660av) into a telephone and an answering machine. The hands-free phone lets you do work on-screen while you talk. And both computers have ES-F2F software, so all you need is a video camera to hold a video-conference across a local area network.

**"Computer, read me today's mail"**

These computers will actually speak to you, reading aloud your e-mail, documents or spreadsheet numbers. Our new Apple AudioVision™ Display, with its sensitive microphone and built-in speakers, is the perfect all-in-one monitor for speech capabilities, multimedia presentations and more.

**"Computer, fax letter to Steve Wingate."**

Forget the fax machine. The optional Apple GeoPort™ Telecom Adaptor includes fax and modem software—everything you need to send and receive faxes from your desk or use on-line services. And both computers let you try out ExperFax, an application that converts your faxes into text.





# anything you tell them to.

**"Computer, open my word processor."**

Now work the most intuitive way. With Apple PlainTalk, AV computers (here, the Macintosh Quadra 840AV) can recognize spoken commands—you just speak naturally. We've also included QuickKeys OSA Component software, so you can create your own verbal commands, like "Computer, open my word processor."

**"Computer, start video."**

Just plug a video camera, VCR or laserdisc player into the back of either AV computer. The FusionRecorder software included lets you easily capture video and single-frame snapshots, or record 16-bit stereo sound. You can paste your videos directly into presentations, documents or any software that supports QuickTime.

**"Computer, display Macintosh on TV."**

You can play video right on your AV computer monitor for easy presentations to coworkers, clients or a class. You can also plug either machine into a TV, if you need a larger display. Or plug into a VCR, and record your work on videotape for distribution.

**"Computer, play CD."**

Add the AppleCD 300i disc drive to either machine, and you can access huge libraries of clip art, sound effects, video clips and more. Or just play your own music CDs while you work.

## The Macintosh Centris 660AV and Macintosh Quadra 840AV

You've probably read that telephones, computers, television and other technologies will converge soon.

This is where they meet. Introducing the Macintosh Centris™ 660AV and Macintosh Quadra™ 840AV personal computers. These two computers offer a suite of communication capabilities called Apple® AV Technologies: a telecommunications center, easy video input/output connections, voice recognition and text-to-speech abilities.

For the first time, use a Macintosh™ to pick up phone messages with a point and click, record video by plugging in a video source, and open a file by saying, "Computer, open."



**Apple AV Technologies.**  
Telecommunications, video, speech—  
all the ways you communicate.

Many of these new functions are sped along by a digital signal processor (this chip flies through data at the rate of 55 MHz in the Macintosh Centris and an even faster 66 MHz in the Macintosh Quadra).

With a 25 MHz 68040 processor and up to 68MB of RAM, the Macintosh Centris has the horsepower required to breeze through huge spreadsheets and documents. And there's room to add a 500MB internal hard disk, a CD-ROM or SyQuest drive and a NuBus expansion card.

The new Macintosh Quadra will make publishing, graphic design and other communications professionals salivate. Its 40 MHz 68040 processor and up to 128MB of RAM make it the most powerful Macintosh ever. And it has room for a gigabyte of hard disk storage, four internal storage devices and three NuBus expansion cards.

Best of all, you can get a Macintosh with Apple AV Technologies starting at \$2489.\* Once again, Apple puts the most amazing kind of power within your reach. The power to be your best. Apple 

# Building a Data Highway



**Let's face it. The data highway will be built. Who better to guide its development than you?**

Making a LAN work is never easy, and the challenges of making multiple LANs work together are paramount. Yet business demands that data flow easily from one end of an organization to the other—even if the organization spans several time zones. There are a lot of ways to create such a wide-area network, and that's the trouble—there are *too many* ways to create a WAN. Or to be more accurate, there are too many *wrong* ways to create a WAN that leave an organization's data bottlenecked.

Some folks say that a national data highway would help solve that problem. The idea is that a massive "highway" of data lines could do for communications and data transfer what the interstate highway system did for travel and commerce in the U.S. To hear Vice President Al Gore's passionate views on the data highway would probably stir you and might even convince you that a data highway *must* be built.

Other folks might say that the data highway is already under construction. For example, look at the recent merger of Bell Atlantic and TCI—a giant phone company and a giant cable TV company. Two multibillion-dollar companies that want to deliver data to millions of people, and who have the wherewithal to do so. Meanwhile, service providers—including other Baby Bell companies—are defining data highways of their own.

Their involvement is not necessarily bad, but what's driving the phone and cable companies is a desire to truck entertainment into homes. In other words, they want a data highway optimized for digital Sylvester Stallone movies, and that kind of data highway may not fit business needs.

To further complicate things, in the midst of all this confusion is the government trying to figure out what role it should play. And whenever the government seeks a role in anything, you can bet that plenty of special interests are trying hard to define it.

Right now, the government is hearing mostly from the telephone and cable TV companies. That's too bad, because what's missing is input from the computer industry and—most important—from you.

What might you have to offer? Plenty. BYTE readers

understand technology better than most other groups, and you certainly understand your enterprise computing needs better than anyone else.

Until now, though, you may not have had a reason to give the data highway much thought. However, all the smoke that's rising from the talk in Washington about a data highway is becoming awfully thick, and where there's smoke, there's fire. My point is this: like it or not, the data highway will happen, and you can either have it happen *for* you or *to* you.

My suggestion is simply this: Offer as much guidance as possible. Write your representative, or work through your professional organization. The Society for Information Management (SIM), for example, is already making its ideas known in Washington.

But please don't think that it doesn't matter how the data highway gets built. At the Anderson School of Management at UCLA this fall I spoke with a group of information managers from a variety of large companies. When I suggested their involvement in shaping the data highway, one gentleman rang out with the age-old axiom (my apologies for mixing metaphors), "Let the plumbers build the pipes, and we will use them."

Sorry, but that's not good enough. That retreating battle cry has only sustained a gigantic bandwidth, protocol, and network management quagmire. It will get worse, too. Think about all the video, audio, and other data that you will soon need to send across a WAN. Data is just data, of course, but think about how much of it you and your company will need to route in the coming years. Add to that the ongoing efforts to push more and more data out to branch offices to empower those staffs. Soon you can imagine the tremendous demands that business—your business—could place on a data highway.

None of us has all the answers, but collectively we can offer some pretty sound advice on what a data highway ought to be. While the editors and writers at BYTE navigate through the maze of information on the subject, I most want to hear from you—especially if your data must cross over continents. Please contact me via mail or E-mail, and let me know your ideas on what the data highway should be.

A stylized, handwritten signature of Dennis Allen in black ink.

DENNIS ALLEN, EDITOR IN CHIEF  
(dallen@bix.com)



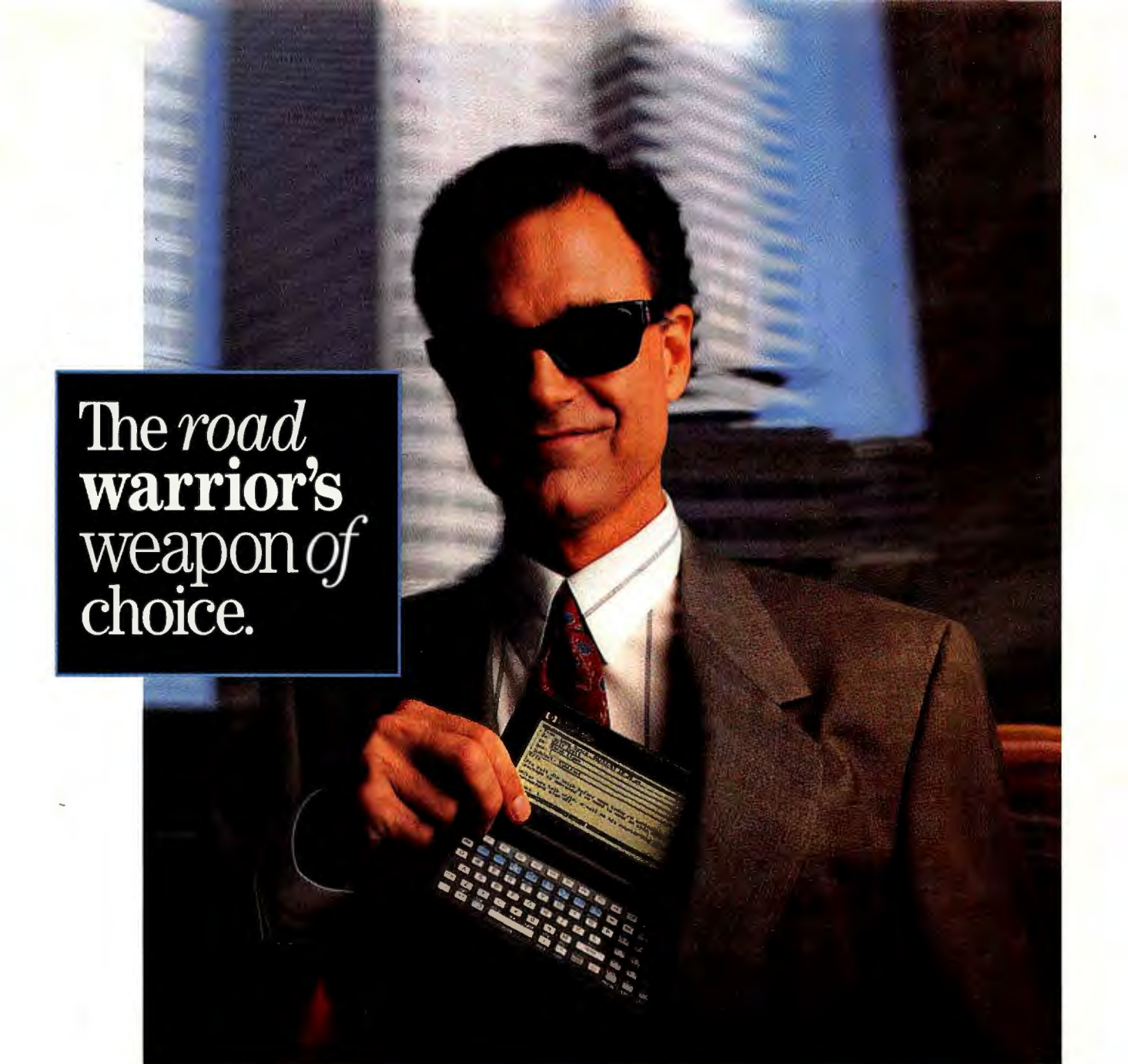

## The road warrior's weapon of choice.

### The HP 100LX palmtop PC keeps you in touch wherever you go.

It packs cutting-edge computing and communications features. All wrapped up in a sleek 11-ounce package. Including one-key access to:



**cc: Mail® Mobile**, the market-leading e-mail software. Today's new card modems fit neatly into our PCMCIA 2.0 slot, connecting you to your corporate or office e-mail systems. Talk about portable communications! This e-mail solution fits right in your pocket.



**Take most of your office with you.** Built-in MS-DOS® 5.0 means you can run optional PC soft-

ware, such as Quicken, Microsoft® Project Manager and ACT! No other palmtop comes close.

With equal ease, you can create custom databases. And sort through a list of customer billing profiles or your favorite restaurants.



Even when you're on top of the world, our appointment book keeps you on top of your schedule. With week- and month-at-a-glance. You don't miss a thing.



**Keep running numbers on the run.** One touch brings up Lotus® 1-2-3® Rel. 2.4. You're in spreadsheet heaven!

The features keep coming. Like note-

taker to capture ideas. Powerful analysis on the HP financial calculator. Flexible phone book. And much, much more.

For more information and the name of your nearest HP 100LX dealer, call us at 1-800-443-1254, Dept. 785. Or in Canada, 1-800-387-3867. Then hit the road armed with all the right answers.



**HEWLETT®  
PACKARD**

cc: Mail Mobile is a U.S. trademark of cc: Mail, a wholly owned subsidiary of Lotus Development Corporation. Microsoft and MS-DOS are U.S. registered trademarks of Microsoft Corporation. Lotus and 1-2-3 are U.S. registered trademarks of Lotus Development Corporation. ©1993 Hewlett-Packard Company PG12307A



# ANY PORT IN

Stereoscopic glasses for an even more virtually realistic 3D look.  
**STEREVIEW**

Get the best graphics on the planet with up to 19" 1280 x 1024 monitors.  
**MONITOR**

Roomy enough for two cards. ATM, FDDI, and/or video out. Print to video.  
**GIG EXPANDABILITY**

 Pipe in video from VHS, Laser-disc, etc.  
**COMPOSITE VIDEO IN**

Higher quality? You got it. Including Hi-8. The system also supports PAL.  
**S-VIDEO IN**

Zoom ideas around your office, building, or campus at high-speed.  
**ETHERNET AUI**

The way this puppy reacts to a Silicon Graphics mouse is startling.  
**MOUSE**

MAC-compatible. Talk to anything from modems to midi to your digitizer.  
**DUAL SERIAL**

Don't forget printing and all that. Indy didn't.  
**PARALLEL**

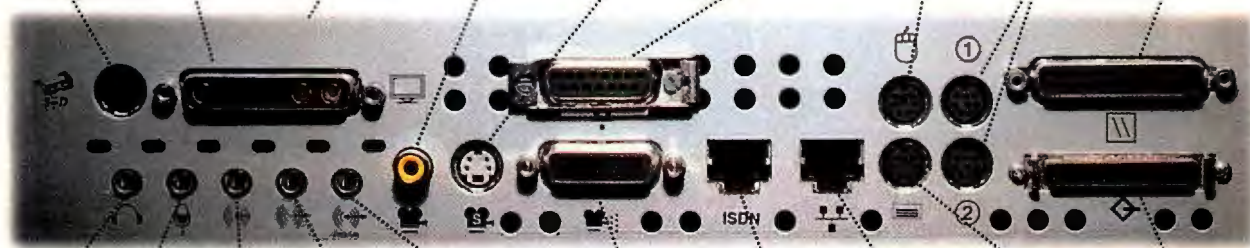

**HEADPHONES**  
Slip 'em on and play to your department's content.

**MICROPHONE**  
Add a voice-note to your model or drawing.

**ANALOG STEREO IN**  
Jazz up presentations with music, effects, & audio samples.

**ANALOG STEREO OUT**  
Amplify your creations. Your design review will blow them away.

**DIGITAL STEREO IN/OUT**  
Record and playback CD-quality sound. Sweet.

**IMOVICAM™ PORT**  
For the digital IndyCam color video camera. Meet face-to-face without using your feet. Or send video-mail.

**ISDN**  
Two 64Kbit channels. Network with the factory down the block or a continent away.

**ETHERNET 10BASE-T**  
A twisted-pair connection to share, deliver, or just play with ideas.

**KEYBOARD**  
The 101-Keyboard is PS2™ compatible, just like the mouse.

**SCSI-II**  
External disk and tape drives, CD-ROM, scanners, Photo CD™, printers, plotters, you name it!



# A BRAINSTORM.

## Introducing INDY™ from Silicon Graphics.

Welcome to Indy, the world processor. collaborate with the power of a

The newest Indigo®. The most affordable. And the first computer with its own digital color camera.

The intuitive user interface is a pleasure zone. Capture, create, communicate, and

100MHz MIPS® R4000® 64-bit

RISC processor. Now you can show the whole world exactly what you're thinking. Want one?

Call 1-800-431-4331  
Department B22 for  
the cool brochure.



# INDY

Starting under \$5000.\*



**SiliconGraphics**  
Computer Systems



**The \$4995 Indy workstation**

includes all the features above, plus: 16MB of RAM (expandable to 256MB); digital IndyCam™ color camera; microphone; 3 juggling balls; 8-bit graphics w/ Virtual-



## Video Computing

The "Talk to Me" section of "Apple, SGI Blaze Video Trail" (September) intrigued me. Audiovisual Macs coupled with PlainTalk have enormous potential for disabled computer users. Is Apple or another company planning to take PlainTalk a step further, so spoken words can be entered as text into applications? I know this can be done on PCs with programs like DragonDictate and Voice Type II, but they require expensive proprietary boards and run only on DOS.

Many people with disabilities affecting muscle coordination and control find graphical interfaces much easier to use (I'm included; I have cerebral palsy). If such a system existed, millions of us would be vastly more productive than we are today.

T. Patrick Henebry  
Cincinnati, OH

*Articulate Systems has several voice-communication and voice-interface solutions. Voice Navigator SW, priced at \$399, works on Macs with built-in sound digitizers and requires no external hardware. You can reach Articulate Systems at (617) 935-5656; its fax number is (617) 935-0490. For more information on Apple's PlainTalk technology, call (408) 996-1010.—Eds.*

That was an amazing article by Andy Reinhardt ("Video Conquers the Desktop," September). It took clever editing to do a long article on video without mentioning the Amiga. And the following article mentioned the Amiga only in a historical context. One would think that video started with Apple and progressed directly to Sun.

Gary Goldberg  
Silver Spring, MD

*We should have mentioned the Amiga for its pioneering role in integrating video into desktop computers. But the Amiga's video capabilities weren't intended for real-time conferencing, which was the focus of our story. What makes the Mac AVs and SGI's Indy worthy of cover treatment now is their support for video communications and conferencing software. And these systems are built on technology from dozens of sources—not just Apple.—Eds.*

## Indian Software

I read and enjoyed Jon Udell's article "India's Software Edge" (September). I wholeheartedly agree that India has much to offer the world in software development, increasingly so as the Indian government reduces red tape.



As a cofounder of Sextant and the designer of Sextant for C, the decision to work with an Indian firm (Softtek) was not a light one. While the experiences and lessons learned are enough to fill a book, the overall experience has been quite favorable.

I was pleased to see Sextant and Softtek mentioned so prominently, but I was disappointed that the article lacked contact information. You can reach Softtek Pvt., Ltd., at M-42 Commercial Complex, Greater Kailash-II, New Delhi 110 048, India, +91 11 644 7308; fax +91 11 648 2680. Sextant is located at 3881 Sparrow Wood, Ann Arbor, MI 48108, (313) 677-0952. Also, although Softtek developed Sextant, it is a U.S. product.

Mark J. Steckel  
Ann Arbor, MI

## SGML and Multimedia

Your recent articles "Unlocking Data's Content" and "Publish It Electronically" (September) miss the mark when describing SGML (Standard Generalized Markup Language). It is not a text-only technology. SGML-based systems effectively handle nontext information, including audio, video, and graphics images. Some of the most exciting hypermedia systems being developed today (e.g., the Interactive Electronic Technical Manual) are based on SGML because of its powerful information-handling capabilities and support for nontext information.

Faye Merrideth  
ArborText, Inc.  
Ann Arbor, MI

*The bottom line is that SGML is a rule book for specifying text-oriented document-encoding rules, called DTDs, not the documents themselves. It is a markup language; binary-encoded video itself does not get marked up. I did say SGML provides for nontext document inter-*

*change in two ways: By (1) transferring out of the SGML process, and (2) using the extension of SGML via HyTime to deal with some nontext processing issues (although encoding is not one of them). Saying something is SGML-based is analogous to saying something is Unix-based. It misleads the user into thinking, "Aha! These two SGML-based applications can exchange documents," when in fact they can't if they use different DTDs.—Randall D. Cronk*

## Installer Hell Revisited

It's rare that I agree completely with an article, but Michael Crichton's Commentary (September) on installers was an exception. Last week I installed fax software for Windows. It failed on lack of disk space, and when it was done, Windows was fried. I finally figured out I had to restore WIN.INI from a backup (fortunately I had one) and reinstall a default printer and all the TrueType fonts. Although this is the worst installation I've experienced, others have done some really weird things.

How about standards for installers? Standards would provide a marketing benefit for those people who followed them: "This product conforms to Installer XYZ-123." It would create a new industry niche, and it would make life a lot easier for those of us who use the products.

Bill Leal  
Mobile, AL

## "Outstanding" PowerPC Coverage

Your article on the PowerPC in the August BYTE was outstanding, the most well-rounded and informative article I have seen on the subject. It was not overly technical and covered all the major issues. Well done! Now I have some basis for buying decisions. ■

Mike Bailey  
Systems Integrator,  
Lockheed Missiles and Space Co.  
Sunnyvale, CA

**We want to hear from you.** Address correspondence to Letters Editor, BYTE, One Phoenix Mill Lane, Peterborough, NH 03458; send BIX mail c/o "editors," or send Internet Mail to letters@bytepb.byte.com. Letters may be edited.



# A MESSAGE FOR DEVELOPERS WHO COULD USE A BUNDLE.

Something big is happening.

It's called CD-ROM. And it's the only way to handle the tons of information you need these days—without filling up your hard drive.

And since a development system can now fit on a single disc, that's where we put the Microsoft Visual C++™ development system for Windows™ and Windows NT.™

It comes with over 8,000 pages



of our Books Online. And for a limited time, it also comes with a prepaid coupon for a double-speed, Windows NT™-compatible Chinon™ CD-ROM 535 Series drive, featuring an average access time of 250 ms.

Better yet, when you get this package, you save a bundle. Which is to say \$200\* at the very least.

See your local reseller today and ask about our remarkable offer. It'll make your life easier. And richer.

\*Based on current suggested retail pricing. Offer consists of software package and an enclosed prepaid coupon that can be redeemed by mail for CD-ROM drive. Offer good only in the 50 United States and Canada. Offer good until February 28, 1994 or while supplies last. Visual C++ 32-Bit Edition is available only in CD format. © 1993 Microsoft Corp. All rights reserved. In the 50 United States, call (800) 426-9400; in Canada, call (800) 563-9048. For information only. Outside the United States and Canada, call your local subsidiary or (206) 936-8661. Microsoft is a registered trademark and Visual C++, Windows, Windows NT and the Windows logo are trademarks of Microsoft Corp. Chinon is a trademark of Chinon America, Inc.

 **CHINON**

**Microsoft**  
Making it easier

# INTRODUCING THE COMPAQ SO MUCH FOR THE THEORY IF



Other companies wait until after your server breaks to fix it. At Compaq, however, we understand the importance of safeguarding your mission-critical applications. Which is why we back all our ProLiant servers with a combination of support technologies and services that can anticipate problems and prevent them from occurring. The most unique of which is our Pre-Failure Warranty. Here's how it works. If

a memory or drive component drops below a pre-established level of performance, your ProLiant will alert you. That way, memory and drives can be replaced before a potential failure occurs. For free. Because the components are covered by the Compaq 3-year, on-site\* warranty. And if you want to make it really easy on yourself, you can configure your system to notify a CompaqCare System Partner, who will send a highly



# Q PRE-FAILURE WARRANTY. IT AIN'T BROKE, DON'T FIX IT.

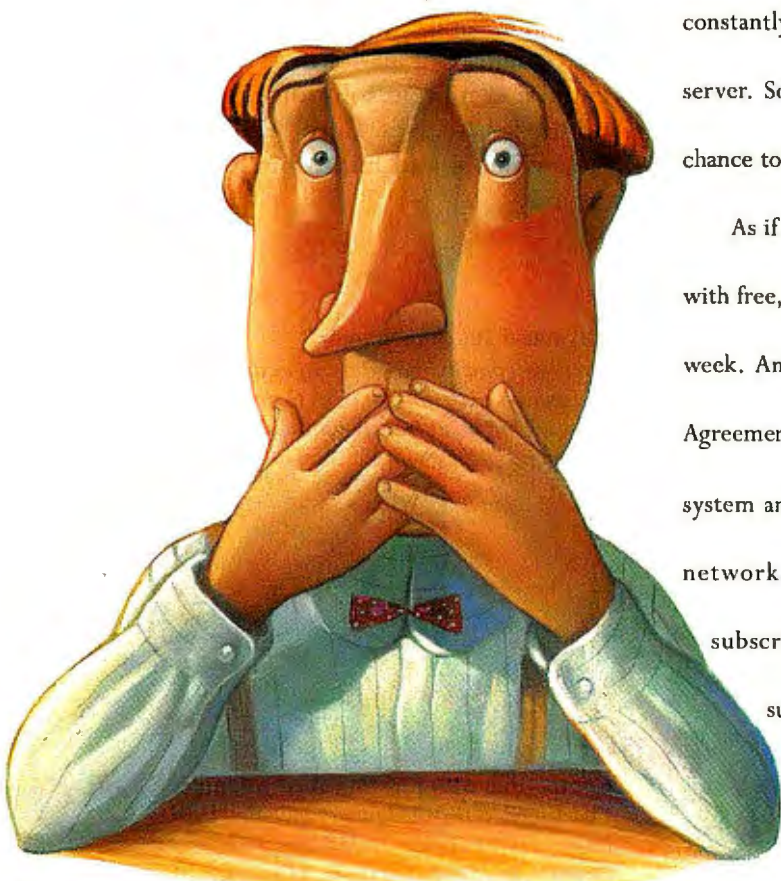

constantly monitors the health and performance of your server. So a small problem with a drive doesn't get the chance to become a big problem with your network.

As if all that weren't enough, we even back our servers with free, round-the-clock phone support, every day of the week. And we offer optional Advanced Network Support Agreements, which include both comprehensive operating system and third-party hardware support for your entire network. What's more, you'll have the option of subscribing to QuickFind, a CD-ROM resource for supporting Compaq-based networks, which is proactively updated on a biweekly basis. All of which should make you feel even more confident

about choosing Compaq as your network server platform. skilled network technician to your office to fix your server for you. So you can avoid downtime and lost data. Not to mention anxiety about running your mission-critical applications.

And you won't get this kind of assurance from any other computer company. In fact, only Compaq can offer you a Pre-Failure Warranty, because only Compaq servers have Insight Manager, an innovative software tool that

To receive information about the unique dependability and support features of the ProLiant, call 1-800-345-1518. Choose PaqFax and order document number 4253 or 4255. We think you'll agree, the best way to protect your mission-critical applications is with a ProLiant. After all, ignoring a problem won't make it go away. **COMPAQ**

Warranty, PaqFax and CompaqCare System Partner are service marks of Compaq Computer Corporation. \*This service provided by Contracted Service Providers and may not be available in certain geographic locations.

Circle 77 on Inquiry Card.

Announcing

# COREL SCSI<sup>TM</sup> NETWORK M A N A G E R

Seven years of experience in developing powerful SCSI software, a commitment to our customers' needs and our all-in-one philosophy have made us a leader in SCSI software products. By listening to your needs, we have created a complete solution that has the power to meet the demands of MIS managers now and in the future. New CorelSCSI<sup>TM</sup> Network Manager is the best way to connect **CD-ROM, WORM, rewritable and multifunction optical drives and jukeboxes** to your NetWare<sup>®</sup> file server, and features:

## Speed!

### High Performance CD-ROM Server Software

CorelSCSI Network Manager includes optimized CD-ROM Server software with caching to give industry-leading performance. Also includes support for multi-session and Kodak Photo CD formats, as well as device drivers for the Pioneer multi-disc unit.

## Security!

### RAID Levels 4 and 5 Software

CorelSCSI Network Manager also includes CorelRAID<sup>™</sup>, which allows users to customize RAID level 4 and 5 arrays with any supported ASPI-compatible SCSI controller(s) and 3 or more SCSI hard drives. Status screens allow the system administrator to easily troubleshoot any potential problems. CorelRAID lets users build arrays that provide high fault tolerance while improving performance. With CorelRAID there is no down time. By using hot-swap or hot-standby features, server down-time is eliminated.

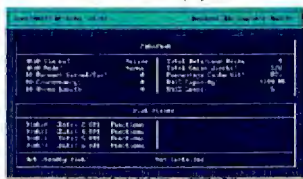

**COREL RAID!**  
The Software Solution for Data Security!



CorelSCSI works with hundreds of leading manufacturers' SCSI devices. Corel ensures this with our in-house CorelSCSI Product Certification Program. Our listing of supported devices is updated monthly and is available through our fax back system, BBS, and customer service department.

## Capacity!

### Advanced Jukebox Support

Users will find increased storage capacities and enhanced performance as CorelSCSI Network Manager transparently integrates optical jukeboxes with NetWare file servers.



## Compatibility!

### Compatible with Leading Host Adapters

CorelSCSI Network Manager includes ASPI Managers for Always Technology, Future Domain, and DPT, and supports a variety of host adapters including various models from:



All logos are trademarks of their respective companies.



For upgrade information or to order, call Corel: ext. 28  
**1-800-772-6735**  
OEM Sales (613) 728-0826 ext. 1051



Circle 87 on Inquiry Card.



# News & Views

## DESKTOP SYSTEMS

# Apple Revamps Its Lineup—Again

TOM R. HALFHILL AND TOM THOMPSON

**A**s the year winds down, Apple is announcing its latest harvest—a batch of new desktop Macs, a pair of PowerBooks, and two workgroup printers. The new products are accompanied by a series of marketing shuffles intended to reduce confusion over the Mac line and increase its visibility in the market.

Although experienced PC shoppers are used to confronting a bewildering array of nearly identical computers, it's been only a few years since Apple's entire catalog consisted of just three or four basic Macs. Now Macs are proliferating so prodigiously that even the experts have trouble remembering the difference between, say, a Performa 400 and a 405, or between a PowerBook 165 and a 170.

Unfortunately, the wider range of choices is confusing some potential Mac buyers. Apple's latest announcements appear even more baffling:

- Centris, Apple's year-old label for midrange Macs, has been dropped. Apple has consolidated its computers into four distinct brands: Performa, LC, Quadra, and PowerBook. Performas are targeted at the home market, LCs are for education, Quadoras are for business users, and PowerBooks are for mobile users.

- The former Centris 610 and 650 now have faster processors and are called Quadoras. They are joined by a new low-end model, the 605, that's the first Quadra without either a NuBus slot or a NuBus-adaptable PDS (Processor Direct Slot).

- Apple's most successful

Apple's new Quadra 610 is available with two processors—either an FPU-less 25-MHz 68LC040 or a 68040, which has a built-in FPU.

Macs have been the LC models, which debuted in 1990. In fact, International Data Corp. ranks the LC III as the best-selling personal computer in the world. But instead of capitalizing on the LC's popularity and name recognition, Apple has decided to not let consumers buy them anymore. Under Apple's new marketing strategy, the LC is restricted to educational channels. Consumers will be redirected toward Performas or Quadoras.

- Seven new Performas have been introduced, some nearly indistinguishable from one another. For example, the only differences between the 466 and 467 are their bundled software and retail channels.



## THE SHARPER-IMAGE DUOS



One of the major complaints made about the svelte PowerBook Duo line is the lack of a crisp active-matrix LCD screen. No longer: Apple has introduced two new notebooks, the PowerBook Duo 250 and 270c, that address this problem.

The 4.2-pound Duo 250 has a razor-sharp, 9-inch-diagonal, active-matrix LCD screen with 16 gray levels. For those who need color, the 4.8-pound Duo 270c has an 8.4-inch-diagonal, color, active-matrix LCD screen.

The 270c's screen supports two color-display modes. One provides 256 colors on a 640- by 480-pixel screen. The other provides 32,768 simultaneous colors on a 640- by 400-pixel screen, which lets the 270c reproduce digitized video

clips. The active-matrix screens make the new Duos slightly thicker, by about 0.15 inch. They still fit inside existing Duo Docks if you equip the docking station with a new top cover (\$70).

These Duos pack other features that are more than skin deep. Both have a 33-MHz 68030 processor, and the Duo 270c also has a 68882 FPU. They also use the new Type II NiMH (nickel-metal-hydride) batteries. Thanks to larger cells and improved chemistry, they deliver 2½ to 6 hours of use with the Duo 250, and 2 to 4 hours with the Duo 270c.

Prices for the Duo 250 start at about \$2500 for a unit with 4 MB of RAM and a 200-MB hard drive. A Duo 270c with 4 MB of RAM and a 240-MB hard drive costs about \$3000.

Still confused? There's a solution: Sort out the different models by their main logic boards. A handful of basic logic boards span the various labels and determine such critical features as performance, expandability, and upgrade paths.

## 68030-Based Macs

The low end of the Macintosh line will be anchored by the

*continued on page 26*



The new HP DeskJet 310 printer.

# Desk



## DESKTOP TO GO.

### OFFICE:

When selecting a printer for the office the most important factor to consider is print quality. In the office, producing clear sharp professional looking output is more than a luxury, it is necessary. Another factor to consider is the amount of space the printer will take up on your desktop.



### CLIENTS:

Business travelers often find themselves called upon to take care of important details while visiting the client's office. When that occurs, it's best to have immediate access to an instant responder as possible. Be sure that someone at your home office is familiar enough with your personal files that they can quickly find anything you need. A portable computer can be a highly effective way to store a wealth of files in a compact size that can be accessed easily.

### HOTEL:

A hotel can be a very peaceful, distraction-free environment for getting work done. And, since many hotels now attract exclusively to business travelers, you'll find they are usually well prepared to assist you with all your business needs. Carry your laptop, fax machine and, in some hotels, personal computers are available to help you get your work done when separated from the conveniences of the home office.

### HOME:

For one reason or another it's sometimes impossible to avoid having to bring work home. Occasionally there simply isn't enough time in the day to finish all your work while at the office. On the other hand, some people prefer the convenience of home when working on certain tasks. Whether it's book-keeping or home writing, it's important to have the equipment and space you need at home to get work done.



# optional.



Print high-quality black & white or color wherever you want to work.

Hewlett-Packard presents the DeskJet printer that doesn't require a desk. The HP DeskJet 310 is small and light enough to let you print anywhere. At the office, at home or on the road. And it gives you sharp, 300-dpi print quality, in black & white or color.

The HP DeskJet 310 costs only \$379\*, yet it comes loaded with 84 typeface, size and style combinations, along with a new lightweight, multi-voltage power adapter. It prints portrait and landscape on plain paper, transparencies or labels, and it uses HP's own inkjet technology for clear, crisp output at up to three pages per minute.

If that's not enough for you, a whole family of optional accessories is available, including a color kit for just \$49, and a multi-page sheet feeder for easier desktop printing.

HP has managed to fit everything you could want into a little printer package. To see for yourself, look in the Yellow Pages, or call 1-800-552-8500, Ext. 7858 for the name of the HP dealer nearest you.<sup>†</sup>

**DeskJet Printers**  
**Make it happen.**



**HEWLETT®  
PACKARD**

\*Suggested U.S. list price. †In Canada call 1-800-387-3867, Ext. 7858. ©1993 Hewlett-Packard Company PE12320



## Apple Revamps Its Lineup—Again

continued from page 23

new Performa 410. It's really an LC II main logic board in Performa's clothing. The 410's only significant new feature is its floppy drive. All new Macs now sport the same drive found in current PowerBooks. It's functionally identical to the old SuperDrive but no longer grabs the disk and pulls it into the drive during insertion. It still auto-ejects the disk and remains compatible with Mac and PC 3½-inch formats. It also has a dustproof door.

Three new Performas are based on the LC III main logic board: the Performa 460, 466, and 467. The only important difference is the 68030 CPU, now clocked at 33 MHz instead of 25 MHz. Other specs remain the same. Only the hardware configurations, bundles, and retail channels separate these three models. Software bundles also vary slightly. Street prices are expected to range from \$1300 to \$1400.

Rounding out the 68030-based line is the new Performa 550, a consumer version of the all-in-one LC 520 introduced to educational channels last summer. There are two notable differences: It has a 33-MHz 68030 instead of the LC 520's 25-MHz CPU, plus a 160-MB hard drive.

### 68040-Based Macs

Four new Macs share a freshly designed 68040-based main logic board that spans the Performa, LC, and Quadra brands (see the table "Mac Board

Breakdown"). Derived from the Centris 610 architecture, the new board has an FPU-less 25-MHz 68LC040, a 32-bit data bus, 4 MB of on-board RAM (expandable to 36 MB via 72-pin SIMMs), and 512 KB of VRAM (expandable to 1 MB). It supports 8-bit video on monitors measuring up to 21 inches, and 16-bit video on 16-inch and smaller screens. The processor is mounted on a socket on the main logic board. This lets you remove the processor and install a 68040 if your needs demand it.

Unlike the logic board in the Centris 610, however, the new logic board has a notched PDS connector that accepts either 96-pin LC II or 114-pin LC III cards. A special ASIC (application-specific IC) presents 68030 processor signals to this socket, making it compatible with LC-series cards. However, since it provides no direct access to the 68040 processor bus, there's no way to adapt a NuBus card to this connector or add an accelerator. The main logic board is also smaller than the 610's, sized to fit inside the standard LC "pizza-box" case.

New Macs based on this main logic board include the LC 475, Performa 475 and 476, and Quadra 605. Again, these models are distinguished by their bundles, configurations, and retail outlets. The LC 475, for instance, is available only through educational channels at steep discounts.

Unlike the Performas, the Quadra 605 isn't bundled with a monitor, keyboard, modem, or software. That means it's the lowest-priced Mac that lets you

MAC BOARD BREAKDOWN		
<b>LC II board</b>	<b>LC III board</b>	<b>New 68040 board</b>
16-MHz 68030	33-MHz 68030	25-MHz 68LC040, no FPU, 32-bit data path
16-bit data path	32-bit data path	(derived from Centris 610 architecture, compatible with LC II and LC III cards, but not NuBus or accelerator cards)
Performa 410	Performa 460 Performa 466 Performa 467	LC 475 Performa 475 Performa 476 Quadra 605

choose your own components, such as a third-party monitor or an extended keyboard. A basic configuration with 4 MB of RAM and an 80-MB hard drive starts at about \$919.

Apple's unified approach to main logic boards obviously benefits the bottom line: One board fits into four computers. Of course, this also means you get nearly identical performance, a fact borne out by the BYTE low-level benchmarks. Preliminary results indicate that despite the different names, the LC 475, Performa 475/476, and Quadra 605 are virtually the same computer.

Next up the ladder are the new Quadra 610 and 650. They're virtually identical to the discontinued Centris 610 and 650 except for slightly faster CPUs. The base-configuration Quadra 610 has a 25-MHz 68LC040 instead of the Centris 610's 20-MHz processor, and the Quadra 650 has a 33-MHz 68040 (with FPU) instead of the Centris 650's 25-MHz 68CL040 (without FPU). Also, Ethernet is now standard, rather than optional. Street prices are expected to start at \$1369 for a Quadra 610 with 8 MB of RAM and a 160-MB hard drive. The Quadra 650, with 8 MB of RAM and a 230-MB hard drive, should sell for about \$2280. Note that these

prices are preliminary, estimated street prices.

Low-level benchmarks indicate that the Quadra 610 is approximately 20 percent faster than the Centris 610, and the Quadra 650 is about 25 percent faster than the Centris 650. The Quadra 610 benchmark results closely match those of the Quadra 605 except for floating-point performance, because the version we tested had a 68040 processor installed.

Although the Quadra 610's specifications and performance appear quite similar to those of the Quadra 605, Performa 475/476, and LC 475, remember that, despite their identical 25-MHz CPUs, they're based on different main logic boards. The 610 has a 68040 PDS that's convertible to a 7-inch NuBus slot; it's expandable to 64 MB of RAM; and it has room for a 5¼-inch internal storage device, such as a CD-ROM drive.

Apple plans to make upgrades available to owners of most LC-series and Performa computers with pizza-box cases by late November. The \$599 upgrade includes the new 68LC040-based main logic board and System 7.1. Upgradable systems are the LC II and III and the Performa 400, 405, 410, 430, 450, 460, 466, and 467.

### PRELIMINARY BENCHMARK RESULTS

As you can see, the performance results of the new Quadra 605, Performa 475, and LC 475 are very close, owing to the common motherboard and processor shared by the three systems. The Quadra 610 was equipped with a 68040 processor, hence its improved performance over the Centris 610. For all tests, a Classic II = 1. Results are indexed; higher numbers indicate better performance.

	MAC CLASSIC II	LC 475	PERFORMA 475	QUADRA 605	CENTRIS 610	QUADRA 610	CENTRIS 650	QUADRA 650	QUADRA 800
CPU index	1.00	4.65	4.66	4.67	3.87	4.71	4.97	5.84	6.35
FPU index	1.00	6.26	6.22	6.25	5.07	35.25	35.35	46.56	46.68
Disk index	1.00	1.97	2.42	3.22	2.38	2.67	3.60	6.30	3.39
Video index	1.00	4.14	4.06	5.23	4.26	5.27	4.04	6.47	6.69



# Multi-Platform 32-bit Power: WATCOM C/C++<sup>32</sup>

- ▶ **Extensive C and C++ Support**
- ▶ **The Widest Range of 32-bit Intel x86 Platforms**
- ▶ **The Industry's Leading Code Optimizer**
- ▶ **Multi-platform, Cross-development Toolset**



## Professional C and C++ Development Tools

C/C++<sup>32</sup> delivers the key technologies for professional developers: comprehensive C++ support including templates and exception handling; advanced superscalar optimization; and 32-bit multi-platform support. C/C++<sup>32</sup> includes both C and C++ compilers, so you can incrementally adopt the benefits of C++.

## Unleash 32-bit Power!

C/C++<sup>32</sup> delivers 32-bit performance. The 32-bit flat memory model simplifies memory management and lets applications address beyond the 640K limit. Powerful 32-bit instruction processing delivers a significant speed advantage: typically a minimum 2x processing speedup.

## A C++ compiler designed to deliver on the promise of object-oriented programming

The C++ compiler provides comprehensive support for the AT&T version 3.0 language including templates, plus exception handling. These features are key to realizing the benefits of object-oriented programming: code reusability, increased reliability and reduced maintenance.

## Hot New Superscalar Code Optimizer

The hot, new C/C++<sup>32</sup> code generator advances the performance envelope. New superscalar optimization strategy uses "riscification" and instruction scheduling to deliver improved performance on 486 and Pentium processors. The compiler can create a single, high-performance executable which runs on 386, 486 and Pentium processors.

## Industry Standard. Industry's Choice

WATCOM's working relationships with industry leaders such as Autodesk, GO, IBM, Intel, Lotus, Microsoft and Novell ensure that we continue to understand and meet the needs of the software industry and professional developers.

## Multi-Platform, Cross Development Support

C/C++<sup>32</sup> supports a wide range of 32-bit Intel x86 host and target platforms allowing professional developers to leverage the multi-platform, cross-development capabilities of today's operating environments including OS/2 2.x and Windows NT.

- ▶ **32-bit DOS host and target support;** includes the DOS/4GW 32-bit DOS extender by Rational Systems with royalty-free run-time and virtual memory support up to 32Mb.
- ▶ **OS/2 2.x host and target support;** enables the development of OS/2 2.x applications and DLLs. 32-bit Windows 3.x applications can exploit WIN-OS/2 using WATCOM's Windows Supervisor technology.
- ▶ **Windows NT host and target support;** includes a Windows NT-hosted debugger for 16-bit Windows 3.x, Win32s and Windows NT debugging; also includes Win32s target support.
- ▶ **32-bit Windows 3.x target support;** includes WATCOM's 32-bit Windows Supervisor, and enables development and debugging of true 32-bit Windows 3.x applications and DLLs.

### Also Available: WATCOM C<sup>32</sup> for DOS

C<sup>32</sup> for DOS is a professional, low cost 32-bit C compiler and tools package enabling development, debugging, performance profiling and royalty-free distribution of 32-bit applications for extended DOS. Suggested retail price: \$199\*.

**WATCOM C/C++<sup>32</sup>** has a suggested retail price of \$599\*.

For additional information or to order direct call 1-800-265-4555. Call our FAX Back system at 1-519-747-2693 from your fax machine for immediate product information.

# WATCOM

1-800-265-4555

## The Leader in 32-bit Development Tools

415 Phillip Street, Waterloo, Ontario, Canada, N2L 3X2 Telephone: (519) 886-3700, Fax: (519) 747-4971

\*Price in US dollars. Does not include freight and taxes where applicable. Authorized dealers may sell for less. WATCOM C and the Lightning Device are trademarks of WATCOM International Corp. DOS/4G and DOS/16M are trademarks of Rational Systems Inc. Other trademarks are the properties of their respective owners. Copyright 1993 WATCOM International Corp.

Circle 277 on Inquiry Card.





## PROCESSORS FOR PDAS

# Intel, AT&T, and AMD Continue the Chase

**T**hough little more than curiosities at this point, PDAs (personal digital assistants) are attracting an enormous amount of developmental effort from some of the industry's largest companies, each hoping to establish its platform as an industry standard. VLSI Technology recently brought forth the Polar chip set, which represents the fruits of its joint development effort with Intel. AT&T Microelectronics plans to begin production in the first quarter of 1994 on the second generation of Hobbit processors and support devices. And AMD says it, too, will enter the PDA market in 1994 with an integrated processor that will be able to run a "scaled-down" future version of Windows.

VLSI's Polar chip set, which is slated to enter production in the second quarter of 1994, consists of two devices, the VI86C300 Integrated Processor Controller, or IPC, and the VI86C100 Multiple Peripheral Controller, or MPC. The IPC contains a fully static 32-bit 80x86 CPU core based on the Intel 386 as well as memory and video controllers and a power management system that lets the operating system perform intelligent power management. The MPC provides

I/O support to the IPC. The IPC and MPC are connected by a high-speed, 16-bit multiplexed bus, which can also connect to VLSI's VL82C146 PCMCIA controller.

The Polar chip set is the centerpiece of the "mobile companion" platform, which is jointly defined by Intel, VLSI, Microsoft, and Compaq (see the text box below). It will run the Microsoft At Work operating system, which is a DOS-less variant of Microsoft Windows that is designed to support PDA applications. The chip set, which Intel rates at about 6 MIPS, costs \$50 in lots of 10,000. A 486 version of Polar is due later next year.

Along with the ARM6-based Newton platform, the major competition for the mobile-computing platform will come from AT&T, which recently introduced three variations of its Hobbit processor, along with highly integrated support chips. AT&T also recently acquired Go Corp. and its PenPoint operating system. Go is now a subsidiary of Eo, which AT&T owns jointly with other companies. AT&T has thus brought all the pieces of

its personal communicator platform under its control.

The new Hobbit processors from AT&T Microelectronics are the 92020S (rated at 16 VAX MIPS), the 92020M (rated at 13.5 VAX MIPS), and the 92020MX (rated at 11.5 VAX MIPS). The 92020S is a faster version of the original 92010 Hobbit and integrates with the original Hobbit support chips.

The 92020M uses the same core as the 92020S, but it employs a multiplexed external bus. It is the centerpiece of the M family, which provides CPU, system controls, video, I/O, and support for two PCMCIA slots in three chips. Along with the 92021MX system controller, the 92020MX provides a two-chip solution that includes the CPU, memory and

interrupt control, three UARTs, an LCD controller, and a single PCMCIA slot.

AT&T can now provide a range of system solutions. The two-chip MX (\$76 in quantities of 1000) is designed for systems where a small form factor is essential, while the 92020S, along with three of the original Hobbit support chips (\$152), maximizes system performance and functionality. The three-chip M series (\$111) is a midrange solution.

The Polar chip set and the Hobbit family are alike in that they don't run DOS. At least one chip vendor, AMD, is working on a processor that will run an as-yet-unannounced version of Windows that scales down to run on PDAs. AMD says its new highly integrated Elan Am386SC processor, expected to enter volume production in the first quarter of 1994, will comprise a 386 core and AT glue logic. AMD's chip is intended for PDAs and other small computers.

In the PDA market, 1994 will be like 1993, only more so. You will see new players such as Motorola enter the market and established ones such as Apple refine their offerings. Don't look for any semblance of order, however, before 1995.

—Bob Ryan

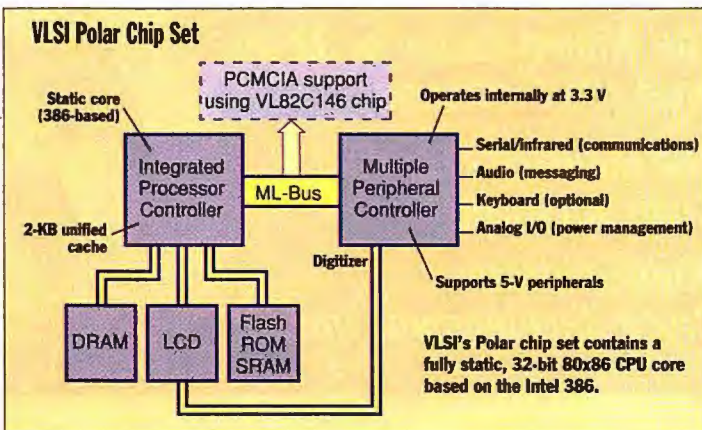

## COMPAQ AND MICROSOFT TEAM UP ON HAND-HELD

Compaq has slated late 1994 for shipments of its Mobile Companion pen-based hand-held computer, which will run Microsoft At Work software. Cellular links will let you access information stored on desktop PCs and networks, according to Jim Hartzog, Compaq's senior vice president and general manager of its portable PC division.

Preliminary plans call for Compaq's mobile system to weigh less than 2 pounds and to be about 6 square inches in the initial 386 version, with a later 486-based machine having a larger motherboard that will probably be "folded" to retain the hand-held format. Up to three PCMCIA slots will be built into the Compaq mobile system.

Compaq says its first Mobile Companion will fall into the category of a "desktop functional equivalent," having enough horsepower and compatibility to run PC applications while you travel. Compaq says its PDA system will liberate the hand-held from its reputation of executive-toy status. Using Microsoft at Work will free the mobile user from restrictive operations, such as connecting via a modem, due to the direct link between mobile and desktop machines. Pricing for the Mobile Companion has not yet been established.

—Dom Pancucci



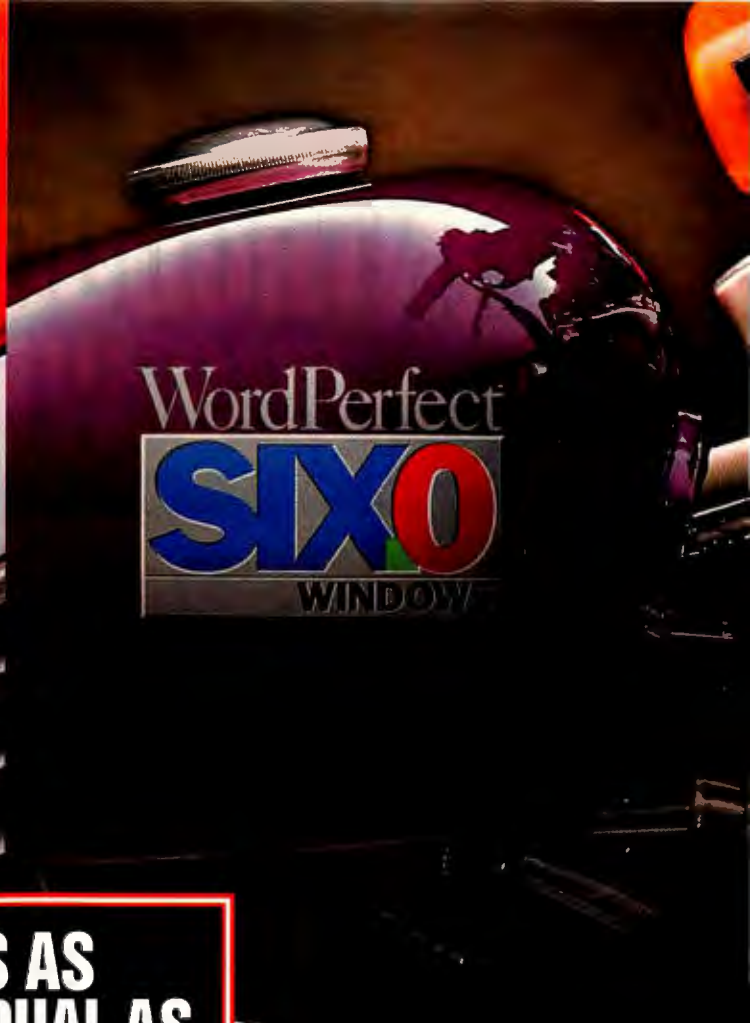

IT'S AS  
INDIVIDUAL AS  
YOU ARE.





# INTRODUCING WORDPERFECT IT'S WINDOWS THE WAY

**O**f all the things people do with personal computers, word processing may be the most personal.

Nobody writes the way you do. Nobody gets the same assignments or tackles them the same way. And nobody understands that better than WordPerfect®, the worldwide word processing leader.

That's why we're excited to introduce WordPerfect 6.0 for Windows. We didn't design it to be the perfect writing tool for the *average* user. We designed it to be the perfect writing tool for *you*.

## MAKE IT YOUR OWN.

Which features of your word processor do you use most often? Are they organized so that you can get at them quickly?

WordPerfect 6.0 gives you direct, one-click access to *any* command, process or macro in the program. Just drag your favorites to a context-sensitive Button

Bar™ and arrange them any way you like.

You can even drag in other Windows applications and files and launch them from within WordPerfect. (How's that for easy integration?)

You can quickly create customized interfaces to streamline the writing of reports, memos or letters. Or you can simply use any of 70 professionally designed ExpressDocs™ templates included in the package.

And it's not just commands you're in command of. Virtually every element of the interface—including how it looks and feels—is yours to do with as you will.

It's the most easily customized word processor ever to come out of a box.

\* LIMITED TIME OFFER. WORDPERFECT IS A REGISTERED TRADEMARK OF WORDPERFECT CORPORATION WITHIN THE UNITED STATES AND OTHER COUNTRIES. ALL OTHER BRAND AND PRODUCT NAMES ARE TRADEMARKS OR REGISTERED TRADEMARKS OF THEIR RESPECTIVE COMPANIES. © WORDPERFECT CORPORATION 1993

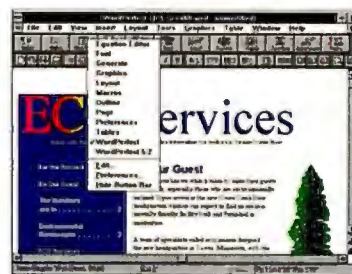

*How it looks is up to you. Because every aspect of the WP interface can be easily customized.*

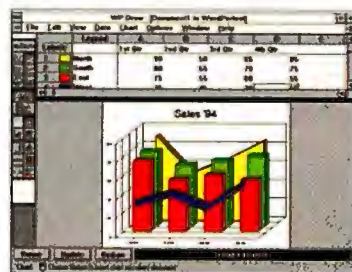

*Now, you can create 3-D charts from table and spreadsheet data without ever leaving WordPerfect.*





# WORDPERFECT® 6.0 FOR WINDOWS. ANY WAY YOU WANT IT TO BE.

## GETTING HERE WILL BE EASY.

With more than 100 built-in spreadsheet functions and advanced charting and drawing capabilities, this is the most powerful program WordPerfect has ever developed. But how difficult will it be putting all this power and flexibility to work?

If you've used WordPerfect on another operating system, you and your existing documents and macros will feel right at home here. This is the WordPerfect you know, in a friendlier, more accommodating environment. You won't ever have to re-learn your keystrokes, because you have a choice of layouts, including WordPerfect DOS.

There's an on-line tutorial for first-timers, of course. But there are also interactive Coaches smart enough to lead you step-by-step through sophisticated operations, not on *sample* documents, but on *your* documents.

## THE BEST REASON FOR MOVING TO WINDOWS.

This is everything WordPerfect has learned about word processing over the years, combined with all the advanced ease-of-use capabilities of the Windows environment.

It connects your documents directly to other powerful Windows applications and to the rest of the business world. And the power of WordPerfect 6.0 is all yours.



To claim it for yourself, visit your local reseller and ask about the special introductory offer with Quattro Pro 5.0. For a free WordPerfect demo disk or to order directly, call (800) 526-2788.

- Document templates
- Spreadsheet functions
- Interactive Coaches
- Sophisticated drawing tools
- Direct spreadsheet import
- Document management
- Graphics editing
- Irregular text wrap
- Borders
- Full WYSIWYG in all views
- Power Bar
- Indexing and text retrieval
- QuickMenus
- Direct database import
- Styles
- Macros
- Auto macro conversion



# WordPerfect®

6.0 FOR WINDOWS™



# Moving Toward Windows Building Blocks

When it comes to making their Windows applications comply with Microsoft's OLE 2.0 specification, many programmers may feel obliged to join in with Ringo Starr as the ex-Beatle laments that "it don't come easy." Nevertheless, Windows programmers in general say Microsoft's specification is a good first step toward implementing a framework for software programs to better communicate with each other.

Although some pieces are still missing to make it easy to tightly integrate these OLE 2.0 applications—namely, a wide variety of applications that currently support OLE 2.0 and universal implementation of program type libraries—developers are for the most part enthusiastic about OLE's potential, through OLE automation, for enabling custom applications in Windows.

Microsoft estimates that over 100 OLE 2.0 applications for Windows will be shipping by summer 1994. Companies such as Corel, Microsoft, and Calera are already shipping OLE 2.0 programs. And OLE 2.0 is not just for Windows anymore: Microsoft is currently testing versions for the Mac and Windows NT.

Windows programs have long been programmable through DDE. But according to Jack Noonan, president and CEO of SPSS, Inc., one of the benefits of OLE 2.0 over DDE is that OLE's API provides a standard way for applications to share, and interact with, objects. Another advantage is that OLE 2.0 is synchronous and asynchronous, unlike DDE, which is asynchronous only.

Under more problematic asynchronous program interaction, a program can pop up a dialog box that tells the end

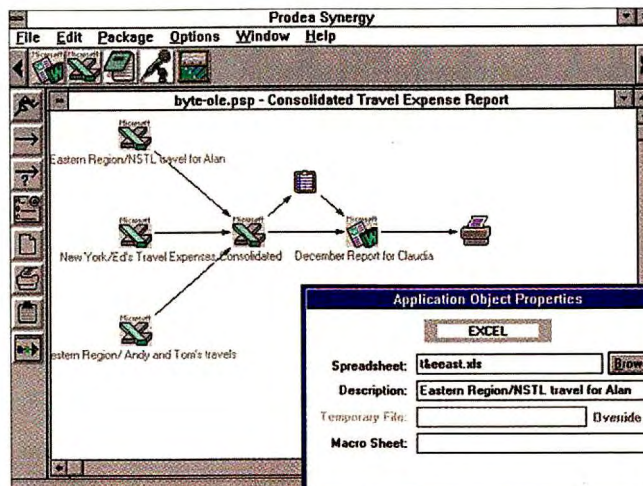

Prodea's Synergy is one of several visual programming tools that will support OLE 2.0 in 1994.

user that it has requested another program to perform a specific operation. But as Noonan explains, just because one program has told another to perform a specific task (e.g., create a complex graph), that doesn't mean the operation has been completed. In asynchronous operation, an end user of a program might see a graph popping up in a window 30 seconds after he or she actually thought the action had been completed. "Because OLE 2.0 events happen synchronously, this prevents programmers from having to deal with timing tricks and having to estimate how long it would take to create that graph," Noonan explains.

However, OLE 2.0 does not specify a common set of verbs that all compliant applications must support. Unlike the comparable situation on the Mac, in which System 7 programs must support a core suite of Apple Events, the programming verbs supported across OLE 2.0-compliant Windows programs will vary.

Furthermore, OLE 2.0 does not provide for the remote ex-

ecution of server programs across a network, unlike the Mac situation in which messaging works across networks handily. Under OLE 2.0, you can still link to data files stored on network drives, but you cannot embed objects that will execute applications across the network. For that, you will have to wait for some undetermined amount of time for distributed OLE.

If you find yourself doing the same old operation of pulling data out of one Windows application, reformatting it, and stuffing it into another application, you are a potential beneficiary of OLE 2.0 automation. Using Windows programs and a scripting tool that supports OLE 2.0 automation (see the table "OLE 2.0 Automation Tools"), you can attach your custom macro program to a dialog box that you have visually programmed using a product such as Microsoft's Visual Basic to automate repetitious actions.

But to create such a push-button program, you will likely have to sweat out the details of each program's various

methods and objects. According to Jim Lawyer, chief technical officer at Summit Software (Jamesville, NY), many users learn how to write a macro program for a specific application by recording an action (e.g., a reformatting operation) with the program's macro recorder and then examining and editing the created macro code. Such a macro recorder in OLE 2.0, which would watch as users perform actions across several applications, would help programmers to more quickly create custom integrating applications, Lawyer says.

Unfortunately, OLE 2.0 doesn't currently support such a systemwide recorder. Nor will most OLE 2.0 applications ship with type libraries in their initial release. Through OLE 2.0's registration database, programs will register their objects with the OLE 2.0 system along with all the methods (i.e., functions) and properties of those objects.

But what most programs will not initially do is support type libraries, which document the specific parameters (or arguments) that various object methods will support. This means that if you pass incorrect parameters to a method, you will likely not catch those until run time, instead of at compile time. This is not necessarily the fault of the independent software vendors, says one developer. "The app builders that build the programs have a lot of other stuff to worry about, like debugging their programs and shipping their product," he says. Others say that once the initial releases of OLE 2.0 applications ship, the type-library situation should improve. Until then, if you are stringing together several

*continued*



# Poetic License \$99.\*

## The True, Cross-Platform C++ Object Database.

**Empower yourself to create the C++ applications you've always envisioned.**

For a limited time, you can get a single-user POET Personal Edition for Windows for just \$99. The Personal Edition is 100% compatible with the client/server Professional Edition and supports either a Borland or Microsoft Compiler.\*\*

**POET is truly object-oriented.** It saves you time because complex objects do not need to be broken up into tables. POET requires only one command to store, read, or delete them.

**POET gives database functionality to C++.** Your Personal Edition features include: object querying, sorting, indexing, transactions, class versioning, container classes, variable length string and BLOB types.

**True heterogenous capabilities.** Both the Personal Edition and the Professional Edition offer built-in portability. You can leverage your C++ programming investment across DOS, Windows, Windows NT, Novell (NLM), NeXT 486, Macintosh, OS/2 and various UNIX platforms.

The Personal Edition for Windows is only \$99 now, but starting in '94 prices go up to \$139. So, take some liberties with POET — order today at this one-time-only, low price.

**Call 1-800-950-8845**



**POET**  
Software

\*\$99 Offer good through 12/31/93 \*\*Buyer specifies Borland or Microsoft compiler.  
POET Software Co. 4633 Old Ironsides Dr., Suite 110, Santa Clara, CA 95054 TEL: (408) 970-4640 FAX: (408) 970-4630  
POET Software International Offices: POET Software - Europe +49 (0) 40/60 99 00 Silicon River - United Kingdom +44 (0) (81) 317-7777

**Circle 194 on Inquiry Card.**



A collection of various computer hardware components is scattered across a light-colored, heavily textured surface that resembles concrete or stone. The items include several cables of different colors (yellow, black, grey), various connectors (RJ45, D-sub, USB), a white computer mouse with a red logo, a small circuit board, a CD-ROM, a floppy disk, a small speaker, and several loose pins and connectors. The lighting is dramatic, with strong highlights and shadows, emphasizing the textures of the components and the surface. The overall composition suggests a theme of assembly or configuration.

The **EXACT** configuration you want.  
At an **affordable** price.

**A**ssembly no longer required.

A top-down view of various computer peripherals and components scattered on a light-colored, heavily textured surface. The items include a coiled black cable, a white mouse with a black cord, a yellow-handled screwdriver, a black circuit board, a small black chip, a square integrated circuit, a floppy disk, a CD-ROM, a small speaker, a keyboard, and several different types of connectors and cables. The lighting is soft, creating subtle shadows and highlighting the textures of the components and the surface.

The **EXACT** configuration you want.

At an **affordable** price.

**A**ssembly no longer required.



The **EXACT** configuration you want.  
At an **affordable** price.

**A**ssembly no longer required.



# AMBRA. WE CUSTOM-BUILD. SO YOU DON'T HAVE TO.

## **Complete customization — at no extra cost.**

Sorry to disappoint all you hands-on, do-it-yourself types. Likewise, you people who insist on paying for every service that comes your way. When it comes to customizing AMBRA™ computers, you can leave your tools in the box and your money in the bank. Just send us your specs. We'll build you a ready-to-run computing solution including everything from your choice of processor to your choice of word processor. Plus your choice of options, preinstalled. And you won't pay an extra penny for the service, or wait an extra day.

## **High-powered technology — without high prices.**

A word to the power-hungry: You can put away that huge purchase order. AMBRA offers the latest and leading industry-standard technology — like blazing-fast IBM® Blue Lightning™ processors, Intel® Pentium™ complexes, advanced video subsystems, high-speed local bus architecture, and lots more — for lots less.

Here's how: Sourcing worldwide from the best suppliers, we buy smart and bargain aggressively. And because we keep our overhead low, when you buy direct from us, we pass our savings directly along to you.

## **Prompt service and support — no empty promises.**

Now, for you savvy buyers: We know you're looking for more than a mere computing "bargain." Quite rightly, you want to be sure of receiving rapid service and ready support. That's why we've contracted with IBM to back

AMBRA systems with rock-solid one-year warranties. You can count on expert technicians nationwide for prompt onsite service Monday through Saturday.<sup>1</sup> You can also rely on a toll-free support line for answers any time you need them — technical representatives are standing by to assist you 24 hours a day, every day.

## **Money-back guarantees — not gimmicks.**

Finally, to all our new and soon-to-be-new friends: We absolutely want you to be satisfied with your customized AMBRA system. If for any reason you're not, you can simply return it within 30 days for a full refund.<sup>2</sup> We're committed to delivering exactly the computer you want, exactly the way you want it, at a price that's only surprising in terms of its thriftiness. We build it your way. To meet your needs. And, if you're not happy, we'll give your money back.



1 - 8 0 0 - 2 5 - A M B R A





# AMBRA invites you to design the world's most important computer. Yours.

## SLIMLINE (3x3)

**Processor** ☐ 486SLC2, 50 MHz ☐ 486SX, 25 MHz  
☐ 486DX, 33 MHz

**Memory** ☐ 4MB ☐ 8MB ☐ 16MB ☐ Other \_\_\_\_ MB

**Hard disk** ☐ 120MB ☐ 170MB ☐ 240MB ☐ 340MB

## DESKTOP (5x5)

**Processor** ☐ 486 Blue Lightning, 66 MHz  
☐ 486DX2, 66 MHz

**Memory** ☐ 4MB ☐ 8MB ☐ 16MB ☐ 32MB ☐ 64MB

**Hard disk** ☐ 170MB ☐ 240MB ☐ 340MB ☐ 440MB

## MINITOWER (8x6)

**Processor** ☐ 486 Blue Lightning, 66 MHz  
☐ 486DX2, 66 MHz

**Memory** ☐ 4MB ☐ 8MB ☐ 16MB ☐ 32MB ☐ 64MB

**Hard disk** ☐ 170MB ☐ 240MB ☐ 340MB ☐ 440MB

## EISA DESKTOP (8x6)

**Processor** ☐ 486DX2, 66 MHz ☐ Pentium, 60 MHz

**Memory** ☐ 8MB ☐ 16MB ☐ 32MB ☐ 64MB

**Hard disk** ☐ 170MB ☐ 240MB ☐ 340MB  
☐ 440MB ☐ 540MB SCSI-2\*

## EISA TOWER (8x12)

**Processor** ☐ 486DX2, 66 MHz ☐ Pentium, 60 MHz

**Memory** ☐ 8MB ☐ 16MB ☐ 32MB ☐ 64MB  
☐ Other \_\_\_\_ MB

**Hard disk** ☐ 170MB ☐ 240MB ☐ 340MB  
☐ 440MB ☐ 540MB SCSI-2

## MONITORS

**14-inch** ☐ VGA color ☐ SVGA color  
☐ UVGA color

**15-inch** ☐ AMBRA Flat Square Tube  
☐ NEC Multisync 4FGE

**17-inch** ☐ AMBRA Flat Square Tube  
☐ NEC Multisync 5FG

**21-inch** ☐ NEC Multisync 6FG

## OPTIONS

**CD-ROM** ☐ Internal drive  
☐ Multimedia Kit

**Modems** ☐ Data/Fax internal ☐ 2400 bps internal

**Tape backup drives** ☐ 120MB internal/external  
☐ 250MB internal/external

**Graphics accelerator** ☐ ATI® Ultra Pro Graphics VL™

**Printers & scanners** ☐ IBM Personal Printer II (24-pin)  
☐ IBM LaserPrinter 4039 (12 ppm)  
☐ IBM LaserPrinter 4029 (10 ppm, 6 ppm)  
☐ Calera WS Complete PC Scanner

## SOFTWARE

**Word processing** ☐ Lotus Ami Pro ☐ Microsoft Word®  
☐ WordPerfect

**Accounting** ☐ Quicken

**Spreadsheet** ☐ Microsoft Excel® ☐ Lotus 1-2-3  
☐ Quattro Pro

**Graphics/presentation** ☐ Lotus Freelance Graphics  
☐ Microsoft PowerPoint®

**Comm/fax** ☐ WinFax Pro

\*Not available with 486DX2, 66 MHz processor.



# Customized computers at uncommonly smart prices.



## Slimline SuperSavers

- 486SLC2, 50 MHz
- 4MB RAM, max: 16MB
- 64KB processor cache
- 3.5" 1.44MB diskette drive
- 120MB (19ms) hard disk
- 3 16-bit ISA slots
- Windows™ accelerator with 1MB video memory
- 14" VGA color monitor
- Slimline casing (3 x 3)
- MS-DOS® 6.0, Windows 3.1, mouse

**\$1,179**

- 486DX, 33 MHz
- 4MB RAM, max: 36MB
- 128KB processor cache
- 3.5" 1.44MB diskette drive
- 170MB (17ms) hard disk
- 3 16-bit ISA slots (2 VESA on local bus)
- Windows accelerator with 1MB video memory
- 14" SVGA LR color monitor
- MS-DOS 6.0, Windows 3.1, mouse

**\$1,539**



## Do-More Desktop

- 486 Blue Lightning, 66 MHz
- Upgradeable to Pentium technology
- 4MB RAM, max: 64MB
- 256KB processor cache
- 3.5" 1.44MB diskette drive
- 240MB (15ms) hard disk
- Onboard SCSI
- 5 16-bit ISA slots (2 VESA on local bus)
- Windows accelerator with 1MB video memory
- 14" SVGA LR color monitor
- Network-ready (Ethernet 10BaseT)
- Desktop casing (5 x 5)
- MS-DOS 6.0, Windows 3.1, mouse

**\$1,899**

(For 8 x 6 minitower, add \$75)



## Multimedia Minitower

- 486DX2, 66 MHz
- Upgradeable to Pentium technology
- 8MB RAM, max: 64MB
- 256KB processor cache
- 3.5" 1.44MB diskette drive
- 240MB (15ms) hard disk
- Onboard SCSI
- 8 16-bit ISA slots (2 VESA on local bus)
- Windows accelerator with 1MB video memory
- CD-ROM drive
- Media Vision™ 16-bit sound card
- Stereo speakers
- 14" SVGA LR color monitor
- Network-ready (Ethernet 10BaseT)
- Minitower casing (8 x 6)
- MS-DOS 6.0, Windows 3.1, mouse

**\$2,674**



## Pentium Processing Powerhouse

- Intel Pentium processor, 60 MHz
- 64-bit processor complex
- 8MB RAM, max: 64MB
- 256KB processor cache
- 3.5" 1.44MB diskette drive
- 540MB SCSI-2 (10.5 ms) hard disk
- Onboard dual-channel Fast SCSI-2
- 8 32-bit EISA slots (2 VESA on local bus)
- ATI Ultra Pro Mach 32, 2MB VRAM
- 14" SVGA LR color monitor
- Desktop casing (8 x 6; convertible to minitower)
- MS-DOS 6.0, Windows 3.1, mouse

**\$3,999**

**Call today for information about AMBRA systems based on PCI and Pentium technology.**

In Canada,<sup>3</sup> call 1-800-363-0066, Ext. 916

**CALL 1-800-252-6272, EXT. 340**

**1-800-25-AMBRA**

<sup>1</sup> Please call 1-800-252-6272 for details regarding AMBRA's money-back guarantee and limited warranty. Onsite service may not be available in certain locations.

<sup>2</sup> Return shipping and insurance charges are the responsibility of the customer.

<sup>3</sup> Offerings may differ in Canada.

©1993 AMBRA Computer Corporation.

AMBRA is a trademark of ICPI Ltd. and used under license therefrom. The AMBRA logo and logotype are trademarks of AMBRA Computer Corporation. IBM is a registered trademark and Blue Lightning is a trademark of International Business Machines Corporation. Intel is a registered trademark and Pentium is a trademark of Intel Corporation. Microsoft Word, Money, Excel, PowerPoint, and MS-DOS are registered trademarks and Windows is a trademark of Microsoft Corporation. All other product names are trademarks or registered trademarks of their respective suppliers. Offerings, prices and products are subject to change or withdrawal without prior notice. Prices do not include shipping.



## Moving Toward Windows Building Blocks

Windows programs, you may find yourself mucking around in the back of those programs' manuals.

Currently, few shipping programs support OLE 2.0, and the level at which they do so will vary. Some applications will be OLE servers only (i.e., you can embed them in another application, and the server program will provide services to the client application). At press time, the only shipping OLE 2.0 application that was both a client and a server was ShapeWare's Visio 2.0 drawing program, although others, such as Microsoft's Excel 5.0 spreadsheet program, were close to shipping.

Why the delay? For one thing, the original OLE 2.0 SDK (Software Development Kit) released by Microsoft earlier this year shipped with beta automation libraries. In addition,

programmers found the performance of OLE 2.0 less than optimal. Microsoft addressed programmers' complaints by shipping OLE 2.0 in September.

And many programmers (though not all) found that the OLE 2.0 specification was very complicated. One developer, who wished to remain anonymous, characterized OLE 2.0 as "a C++ arrangement crammed into a C arrangement. Trying to do it in C is a real nightmare."

Several developers are looking forward to an upcoming release of version 2.5 of Microsoft's Foundation Classes for C++ (which is currently in beta testing). The release reportedly encapsulates much of the complexity of standard OLE functionality and offers Object Wizards and other tools for developers to use to implement visual editing and automation in their programs.

Despite the complexities, developers say that Microsoft has

been helpful. David Skok, president of Watermark Software, says Microsoft's developers and porting lab has been "marvelous from the standpoint of looking out for us."

However complicated it may be, a lot of developers believe OLE 2.0 is worthwhile. To be fair, OLE 2.0 is only now starting to approach the type of custom application programming that developers working in the Next-Step environment have enjoyed for years now. "OLE 2.0 is a complex system," says Peter Mullen, Visio development manager at ShapeWare. "But all the pieces are required, and you have to ante up to all of them before you reach the Holy Grail."

Watermark's Skok goes even further. He notes that

## OLE 2.0 Automation Tools

- SPSS 6.0 for Windows Developer's Kit**  
SPSS, Inc., (312) 329-2400
- Embedded Basic for Windows**  
Summit Software, (315) 677-9000
- Softbridge Embeddable Basic Language**  
Softbridge, Inc., (617) 576-2257
- Visual Basic 3.0**  
Microsoft Corp., (206) 882-8080
- Synergy**  
Prodea Software Corp., (612) 942-1000
- Capsule for Windows**  
Metaphor, Inc., (415) 961-3600
- OLE bug-hunting technology**  
Blue Sky Software, (619) 459-6365
- WinBatch**  
Wilson WindowWare, Inc., (206) 938-1743

*Not all tools listed here currently support OLE 2.0, although the companies report they are working on OLE 2.0 implementations of their products.*

"without OLE, this company couldn't exist." However, by promoting interapplication integration, OLE 2.0 alleviates the need for one Windows product to "do it all" and allows developers to instead concentrate on their applications' core competency.

—Dave Andrews and  
Selinda Chiquoine

## PERIPHERALS

# Plug-and-Play to Bring ISA into the 1990s

If you've ever added a peripheral device to a Mac and then tried to do a similar operation with an ISA-based PC, you know the benefits of the Mac's built-in auto-configuration, which eliminates the need for fussing with DIP switches and jumpers to install a network card or modem. Now the first ISA-based PCs to compete in the plug-and-play arena are slated to be available.

In November, Compaq, Microsoft, and Intel were expected to announce that they are putting plug-and-play features onto the motherboard of Deskpro PCs using the ISA bus, according to sources close to the companies. This will reportedly make it easy for users

to add peripheral devices and extra components to systems without arduous configuration changes. AST, Acer, Dell, and IBM are also expected to release plug-and-play products throughout 1994.

The move will bring PCs using the ISA bus up to the capabilities of EISA, Micro Channel, and Mac machines, which have been able to do things like automatically reconfiguring systems to accept extra memory. Intel has been heavily involved in this project to bring Windows 3.1 into a tight fit with the hardware. Compaq already has a plug-and-play machine, called Presario, aimed at the home and small-business market. Deskpro PCs equipped

with plug-and-play capability will be sold to corporate users.

Plug-and-play for ISA caps a year of activity in the plug-and-play field. In September, 12 companies—including Compaq, IBM, Intel, Microsoft, and Toshiba—agreed on a BIOS specification to allow laptops to get automatic configurations when linking to a LAN through a docking station. A three-phase plan has been set to achieve this goal, with drivers for the docking station at the top of the priority list. The next two phases will see automatic laptop links with network services and automatic loading of specific software once the laptop has docked into the LAN.

While unable to comment at

press time on the prospective ISA announcement, Lorie Strong, vice president of Compaq's portable division, predicted that plug-and-play will rapidly become a common feature of the PC industry once Microsoft's Chicago version of Windows appears. Microsoft At Work will be used to make mobile hand-held devices easy to use, while Chicago will apply to notebooks, Strong says.

Microsoft is also working with Toshiba to put plug-and-play capability onto its products. Toshiba will license Microsoft At Work software and will collaborate with Microsoft over future operating-system developments for portables.

—Dom Pancucci



Pixels per second

1,600,000

1,400,000

1,200,000

1,000,000

800,000

600,000

400,000

200,000

0

Close-Up 5.0

## WinBench™ 3.11 by Ziff-Davis Labs Tests Remote Windows™ Speed

This graph shows the speed of the three leading remote control programs when transferring Windows screens. As you can see, Close-Up handles more pixels, faster, meaning you spend less time waiting for Windows screens.

The industry standard test, WinBench 3.11, is perfect for testing the speed of remotes. It is an accurate measure of video throughput. Video throughput is the limiting factor in remote operations, because remote programs must transmit Windows video functions from one PC to the other.

### Communicate Faster & Easier

Close-Up® lets you communicate faster & easier with five exciting technology firsts.

Close-Up is the only remote communications software that won both PC Magazine's coveted "Editors Choice" and PC World's "Best Buy" awards. Now Close-Up has a new faster & easier version that allows you to view and control another PC by modem as if you were there!

#### Technology Firsts

1. AI Video Compression
2. Photographic Memory
3. Non-Intrusive Technology
4. Expert System
5. Video Translation

### Why Is Close-Up So Fast?

Close-Up learns as it works. It uses AI (Artificial Intelligence) to compress all Windows video function calls. That's why Close-Up does so well in Windows

Benchmark tests (see WinBench 3.11 chart).

Close-Up uses its revolutionary Photographic Memory™ so that once Close-Up

has seen all or part of a Windows screen, it's memorized. Then as screens change, Close-Up only transmits new unmemorized data. Incredibly, with this technology Close-Up gets faster & faster the longer you use it.

### What Remote Companies Haven't Told You

Other remote programs permanently slow Windows and usually reduce your video resolution and depth of color, even when they are not in memory. That's because they permanently change your system.ini file. Close-Up's breakthrough Non-Intrusive Technology does not modify any of your sensitive Windows files including the system.ini. Close-Up is the only remote that when not in use, allows Windows and your PC to run at normal optimal levels.



For Both Windows & DOS

**NEW**  
Version 5.0

# New Remote Software Sets Windows Speed Record

### Expert System Makes Communications Easy

You don't have to be a communications expert to get the results of one. Close-Up has an Expert System that automatically analyzes system components and configures your system for optimal speed.

### Video Translation

With Close-Up, dissimilar PCs can easily connect, because Close-Up senses the video capabilities of both PCs and automatically displays Windows in a video mode compatible with both sides.

### Risk-Free Offer!

Try Close-Up. If you're not absolutely convinced that Close-Up 5.0 is the fastest remote program, we'll give you your money back!\*

Order Close-Up Host & Remote, a complete system, for only \$199.<sup>95</sup>

**Upgrade** your current or competitive remote program to new Close-Up 5.0. Get both sides, Host & Remote, for only \$69.<sup>95</sup>

**Order Today 805-964-6767**

**Norton-Lambert®**



We invite you to reproduce this test. We used two identical Gateway 4DX2-66V's with 66-MHz Intel 486DX2-66 CPUs, 16 MB RAM, 256KB RAM cache, 340 MB HD, IDE controller, no hardware disk cache. Video: Local Bus ATI Ultra Pro with 2MB VRAM, 640 by 480 pixels, 16 colors, VGA.DRV dated 3/10/92. Monitor 72 Hz. MS-DOS 5.0, SMARTDRV 2 MB cache. Modems: two 14,400 baud V.32bis. WinBench 3.11 is available on ZiffNet accessible via CompuServe. Test performed without verification by Ziff. All products are shipping versions. WinBench trademark of Ziff Communications Co. Windows trademark of Microsoft Corp.

\*60 day money-back guarantee if purchased directly from Norton-Lambert. Offer expires 12/31/93. All prices in US Dollars. Prices exclude shipping.  
© 1993 Norton-Lambert Corp. P.O. Box 4085, Santa Barbara, CA 93140 USA Phone (805) 964-6767 Fax (805) 683-5679

Circle 125 on Inquiry Card.



# PCL5

MICROSOFT  
WINDOWS  
COMPATIBLE

WordPerfect®



ALDUS  
PAGEMAKER

Lotus®

Specifications in chart are based on information as of 9/93. \* Dealer prices may vary. † @ 4% coverage. ‡ Rebate applies to PS23 model. Software products illustrated above are not included with printer, and are intended only to indicate compatibility. microLaser and "Extending Your Reach With Innovation" are trademarks of Texas Instruments. Adobe, PostScript and the PostScript logo are registered trademarks of Adobe Systems, Inc. WordPerfect is a registered trademark of WordPerfect Corporation. PageMaker is a registered trademark of Aldus Corporation. Lotus is a registered trademark of Lotus Corp. The Microsoft Windows logo is a registered trademark of Microsoft Corporation. Mac is a registered trademark of Apple Computer, Inc. LaserJet is a registered trademark of Hewlett-Packard, Inc. © 1993 TI.





## TI REDEFINES WHAT YOU SHOULD EXPECT FROM AN OFFICE PRINTER.

Ask  
About Our \$60  
Introductory  
Rebate.\*\*

### New TI microLaser™ Pro 600

When we set out to design the ideal laser printer, we began by asking thousands of users what they wanted most. And then, instead of making those "key care-about" optional, as others do, we made them standard.

Take print quality. We began with true 600 dpi resolution. And then enhanced it with 6MB of memory for improved graphics. Compatibility? We're DOS, Windows and Mac® compatible right out of the box. With all the right languages and interfaces. And with the intelligence to switch

these automatically, depending on the environment. Low maintenance? Our new toner cartridge typically gives you 15,000 pages between changes. Paper handling? Two 250-sheet trays come standard. And finally, value. As the chart below shows, not only do we give you a lot more than our leading competitor, we also charge you a lot less.

So if you're considering a new printer, we invite you to try the new TI microLaser Pro 600. We're so confident you'll like it, we'll even give you a 30-day satisfaction guarantee. For more information or a dealer near you, call 1-800-527-3500.

	TI microLaser Pro 600	HP LaserJet® 4	HP LaserJet 4M
Speed/Processor	8ppm/RISC	8ppm/RISC	8ppm/RISC
Memory	6MB	2MB	6MB
Emulations	PCL5/Adobe® PostScript® 2	PCL5E	PCL5E/AdobePostScript 2
Compatibility	DOS/Mac	DOS	DOS/Mac
Toner Cart. Life	15K pages*	6K pages	6K pages
Paper Trays	250 sheet/250 sheet	250 sheet/100 sheet	250 sheet/100 sheet
Auto Language Switching	Yes	No	Yes
Auto Interface Switching	Yes	Yes	Yes
Network Options	Yes	Yes	Yes
List Price*	\$1599	\$1759	\$2399

EXTENDING YOUR REACH  
WITH INNOVATION™

 **TEXAS  
INSTRUMENTS**

Circle 154 on Inquiry Card.



## SOUND CARDS

# Sound-Card Standards Heading for MIDI

**W**hen you buy an audio CD and play it on your CD player, you're hearing 16-bit sound at a sample rate of 44.1 kHz (44,100 samples per second). But until recently, most computers with sound capabilities offered 8-bit (or less) sound, which is fine for speech playback or for simple "shoot-'em-up" game sounds, but not good enough for many of today's multimedia applications, which may include a range of sound effects and music requiring 16-bit CD-audio sound quality.

Currently there are no clear software-interface standards for 16-bit sound boards. In the Macintosh world, the standard interface is the Macintosh Sound Manager, which now supports 16-bit sound, allowing vendors such as Media Vision to enter the Mac market with their sound boards.

In the DOS/Windows world, the two hottest-selling boards are Creative Labs' Sound Blaster and Media Vision's Pro Audio Spectrum series, both of which use their own sound interfaces. Then there's Microsoft Windows' own sound API, which supports Microsoft's own 16-bit sound interface as well as the General MIDI interface.

These varying standards present a problem for CD-ROM publishers. The sounds that are stored on a CD-ROM disc must support the sound hardware of the host computer or they won't play back. Says Chris Andrews, founder of UniDisc, a Santa Cruz, California-based CD-ROM publisher offering titles such as the Guinness Book of World Records and the Grammy Awards, "the two main companies in the game are Creative Labs and Media Vision, and most [CD-ROM developers]

design for those two."

Even competitors of Creative Labs acknowledge that Sound Blaster is currently the dominant sound standard in the DOS/Windows environment. For example, Logitech's SoundMan 16 sound card supports the Sound Blaster interface. Says David Pelton, Logitech's product manager for the SoundMan, "we recognized the fact that Sound Blaster is the de facto compatibility standard."

However, Steve Podradchik's Seattle-based Medio Multimedia CD-ROM publishing company is simply supporting the Windows sound

API. "Any sound board that works under Windows," says Podradchik, "will support our titles."

The bottom line is that if you want a multimedia system on a PC, you will need Windows and a sound card that supports Windows.

While Sound Blaster may be the current standard, industry insiders that BYTE talked to all agreed that a more universal standard for sound will take hold in the next few years. Paul Jain, president of Media Vision, points out that "small companies like us and Creative Labs don't spearhead standards." The standard that is

likely to emerge is General MIDI, which is already the standard interface in the digital music industry.

Says Joe West, owner of Computers and Music in San Francisco, "General MIDI will become the standard that replaces Sound Blaster files. It will be a lot easier on developers and will allow OEMs to make better stuff." This prediction is echoed by Media Vision's Jain and Logitech's Pelton. "Our belief is that General MIDI will become standard," says Jain. "It allows developers to work with one instruction set."

—Nicholas Baran

## Demand for Multimedia Upgrade Kits Growing

**I**f you're going to set up your computer for multimedia applications, you'll need a CD-ROM drive and a sound card. That's why a lot of vendors are selling multimedia upgrade kits.

The demand for both CD-ROMs and upgrade kits is just starting to grow. Paul Jain, president of Media Vision, says that last year the company sold about four times as many individual sound cards as it did multimedia upgrade kits (i.e., sound cards and CD-ROMs sold as a package), which confirms that the game market still dominated the demand for sound cards at that time. Still, "multimedia upgrade kits are becoming a major revenue source for us," says Media Vision's Elizabeth Fairchild.

According to John Eroszonak, director of vendor relations for mail-order house PC Connection, the company has been selling sound boards steadily since last year, but CD-ROM sales are just starting to pick up. "Last year, most customers were buying sound cards for games. But now there are a lot more applications taking advantage of CD-ROM and 16-bit sound, for educational use, for example," he notes. Nevertheless, Eroszonak says that PC Connection sells more CD-ROM drives and sound cards separately than bundled as multimedia upgrade kits, although upgrade-kit sales are also picking up.

In spite of the growth, CD-ROMs "haven't hit their stride yet," says Eroszonak. Chris Andrews, president of CD-ROM publisher Uni-

Disc, says, "a good CD-ROM title ships about 25,000 units; we're like a small book publisher."

But the outlook is promising. First of all, CD-ROMs are not driven only by the multimedia market. Many operating-system vendors are distributing their software on CD-ROM: Sun Microsystems, Next Computer, and Microsoft, to name a few. And software developers like to distribute software on CD-ROM.

Once users have CD-ROM drives, the applications will follow. Says Steve Podradchik of Medio Multimedia, "Acceptance [of CD-ROM] is going up, but there's a lot of confusion. Multimedia always requires CD-ROM, but CD-ROM doesn't always require multimedia." But Podradchik acknowledges that most CD-ROM titles require at least 8-bit sound capability.

Probably the biggest challenge for CD-ROM is gaining acceptance in the business world. According to Cathy Harris, Microsoft's product manager for PowerPoint, a survey of registered PowerPoint users shows that less than 1 percent use sound and video in their business presentations. However, Media Vision's Paul Jain says that a growing number of organizations are purchasing his company's sound boards, including Boeing and the Department of Defense, which is using multimedia systems to teach foreign languages to its intelligence personnel. "Thirty percent of our customers are business users," says Jain.

—N. B.



# DEVELOPERS:

Have you been asked to produce a fast, open, **client/server** application that is inexpensive to deploy and differentiates your company?

Then we have a suggestion...



# use our engine.

The new **Raima Database Server** is a product designed for developers who value flexibility along with speed and support for standards. Your application design is not constrained by the database interface. Why? With RDS, we begin with a multithreaded client/server architecture coupled to a high performance SQL processor/optimizer. Then we add support for C++ objects, a fast record-oriented API, and custom extension modules featuring remote procedure calls from your client application to your server-hosted user defined functions. Further, your database schema can be fully relational, network, or a combination of the two. It's all there for you.

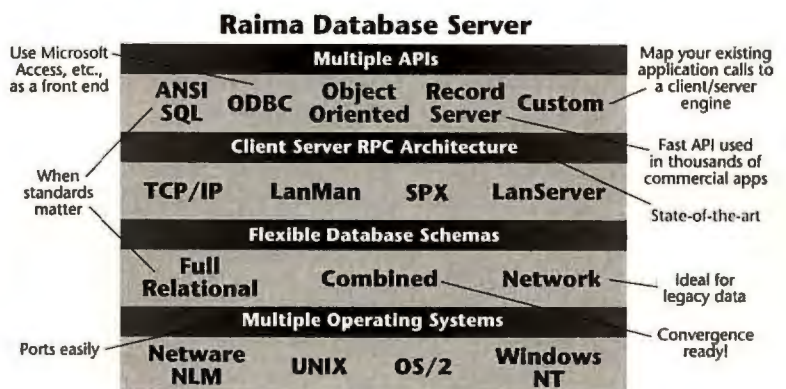

**Supports  
stored  
procedures,  
triggers, and  
referential  
integrity!**

Join the thousands of developers, from small vertical market ISVs to industry giants like Hewlett Packard, who use our technology to set their applications and products apart.

Call 1-800-DB-RAIMA for more information.

## RAIMA™

Raima Corporation, 1605 NW Sammamish Rd., Issaquah, WA 98027 (206) 557-0200 Fax: (206) 557-5200

© 1993 Raima Corporation. Raima Database Server is a trademark of Raima Corporation. Raima is a registered trademark of Raima Corporation. Other computer and software names are trademarks or registered trademarks of their respective holders.

Raima Benelux - 31 (2159) 44738 Raima Deutschland 49 (7022) 9256 44 Raima España 34 (3) 485 13 04 Raima Italia - 39 (49) 829 1285  
Raima UK Ltd. - 44 (276) 685 761 Rhône-Alpes - 41 (21) 825 4800 France - 33 (1) 46 48 61 02

BY123RDS



# Look Who's In Our Corner.

**AMD® Is Pleased To Point Out That Our x86 Microprocessors  
Are Certified As Microsoft Windows™-Compatible.**

Down at the bottom and over to the right. You can't miss it.



Right there in the corner of every AMD x86 microprocessor is a logo that says our CPUs are 100% Microsoft Windows-compatible.

And we're proud to show it. After all, what better standard to measure a microprocessor by?

Of course, Microsoft doesn't let just anybody put a Windows logo on their product. Each CPU has to be tested and



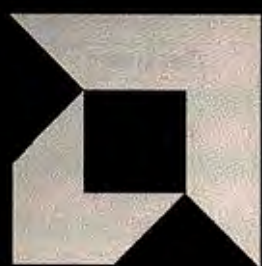

**Advanced  
Micro  
Devices**

**Am486™ DX-40**



**MICROSOFT®  
WINDOWS™  
COMPATIBLE**

confirmed before it's pronounced Windows-compatible. Which means you can be certain that AMD microprocessors, present and future, will run Windows-based applications without a hitch.

That's a promise from AMD.

So when you're looking for a system, keep in mind what your processor is processing. And look for the Microsoft

Windows-compatible logo in the corner of AMD microprocessors.

For more details, call AMD.

**800-292-9263**



*Ask for  
Literature  
Pack 18P.*



**Advanced Micro Devices**

Circle 69 on Inquiry Card.



## WINDOWS NT PROCESSORS

# New RISC Chips for Windows NT

**W**indows NT is sparking some hot competition among chip makers who want a piece of the growing market for high-performance desktop PCs and servers. Three new RISC microprocessors from DEC (Hudson, MA), Integrated Device Technology (Santa Clara, CA), and Toshiba America (Irvine, CA) are challenging the early leads claimed by Intel's Pentium and the Mips R4400. All three new chips are sampling now and are scheduled for volume production early next year.

DEC's entry is the AXP 21066, the lowest-cost member of the Alpha AXP family. The 21066 sets a new standard for integration: It's the first microprocessor to include support for PCI (Peripheral Component Interconnect). It also integrates a memory controller and a graphics accelerator.

IDT and Toshiba are introducing separate versions of the new Orion R4600, developed in a joint venture with Quantum Effects Designs (San Jose, CA). The Orion is a Mips R4400-compatible CPU that is claimed to be faster than Mips's own R4400PC. IDT is

**CPU'S FOR WINDOWS NT**

	DEC AXP 21066	ORION R4600	MIPS R4400PC	PENTIUM 66	POWERPC 601
Clock speed	166 MHz	100/50 MHz	150/75 MHz	66 MHz	66 MHz
SPECint92	70	68**	N/A	67.4	60
SPECfp92	105	60**	N/A	63.6	80
Transistors	1.7 million	1.8 million	2.3 million	3.1 million	2.8 million
Cache	16 KB	32 KB	32 KB	16 KB	32 KB
Process	0.68-micron CMOS	0.64-micron CMOS	0.6-micron CMOS	0.8-micron BiCMOS	0.65-micron CMOS
Die size	209 square mm	76.5 square mm	157.5 square mm	294 square mm	120 square mm
Price*	424	\$288*	\$500*	926	464.5

\*price in quantity of 1000; \*\*approximate; N/A = information not available

producing a 5-V version while Toshiba makes a 3.3-V part. IDT says it will introduce a 3.3-V version as well in 1994. All these chips share a common design philosophy: By departing slightly from existing architectures within their respective processor families, they slash costs while delivering Pentium-level or better performance.

DEC's 21066, for example, shares the same superscalar architecture as the faster AXP 21064, but it's clocked at 166 MHz instead of 200 MHz. The data bus was scaled down from 128 bits to 64 bits, and the pin count was reduced from 431 to 287.

Yet despite these modifications, the level of integration was actually increased. The 21066 includes the equivalent of a complete processor-to-PCI chip set, except for a bridge chip to a secondary I/O bus. The bridge chip was omitted so that system designers can couple the 21066 to any secondary I/O bus they want, such as ISA or EISA.

All this integration adds approximately 10 percent more silicon area to the core logic of the 21066. The chip is currently manufactured with the use of a three-layer-metal, 0.68-micron, CMOS process technology, but it will move to a 0.5-micron process next spring, shrinking the die almost 50 percent.

The Orion R4600 similarly diverges from its parent architecture while maintaining compatibility and reducing cost. Although it's pin compatible with the Mips R4400PC, the Orion has a five-stage instead of an eight-stage pipeline, and it substitutes a two-way set-associative cache for the R4400's direct-map primary cache. IDT says these modifications result in fewer stalls during instruction processing.

Another significant departure from the R4400PC is the

Orion's fully static core and standby mode. A new wait instruction stops all internal clocks and dramatically cuts power usage. IDT says the 3.3-V Orion consumes only about 2.3 W when running normally, and 40 to 60 milliwatts while on standby.

The Orion's die size, power dissipation, and price are about half that of the R4400PC. Yet it's fully compatible with the R4400PC and has the same 64-bit data paths.

The first Orion will be clocked internally at 100 MHz and externally at 50 MHz (i.e., 100/50). Next year, faster versions are expected to range from 120/40 MHz to 133/66 MHz, topping out at an estimated 84.5 SPECint92.

Of course, other chip makers aren't standing still, either. In 1994, Intel plans to move the Pentium to a 0.65-micron process that should boost its performance while sharply reducing both power consumption and manufacturing costs. IBM and Motorola hope to introduce their PowerPC 603, 604, and 620 chips by late 1994, and speedier versions of the Mips R4x00 series and DEC Alpha are anticipated as well.

—Tom R. Halfhill

## TI COURTS 486SX AFTERMARKET

Even as Intel eases off production of its 486SX processor class to embrace its next-generation processors, competitors are jumping in to give new sizzle to old chip designs. Following the example of AMD, which is shipping three versions of 486SX chips, including one that runs at 40 MHz, Texas Instruments ((800) 477-8924 ext. 3726) has announced a family of 486SX-class processors that offer up to 50-MHz clock-doubled performance for energy-aware sub-notebook and desktop designs.

Based on microcode that Cyrix wrote for its Cx486SLC and Cx486DLC processors, the two-level "Potomac" family is primarily for users who need portable and desktop performance in the Intel 486DX2-50 range but don't need the FPU and its price premium. The TI486SXL is pin compatible with Cyrix's 100-pin flat-pack SLC, yet it offers higher speeds: 25 MHz and clock-doubled 20/40 MHz for 3-V designs and 33 and 50/25 MHz for 5-V designs.

—Ed Perratore



# C Set++



Get set for incredible 32-bit power. Get set for mission critical reliability. Get set for a range of advanced features. Get C Set++™ from IBM Programming Systems. C Set++ is the most complete object-oriented application development package you can buy for OS/2®.

C Set++ lets you create the most advanced, high-performance applications imaginable. Its 32-bit C/C++ compiler lets you unleash all the power of OS/2, giving you industrial-strength code for your mission critical applications. It has an extraordinary code optimizer with a full set of options—even a switch to optimize for the new Pentium™ processor. Plus there's a full set of class libraries, including application



**C Set++**

# mission

frameworks for PM, container classes and classes for multitasking, streams and more.

There's a whole set of other helpful features, like an interactive source level debugger. The unique Execution Trace Analyzer traces the execution of a program, then graphically displays diagrams of the analysis. You also get Workframe/2™, a language-independent tool that lets you customize your own environment. It's adaptable and flexible—you can use any 16 and 32-bit DOS, Windows™ and OS/2 tools.

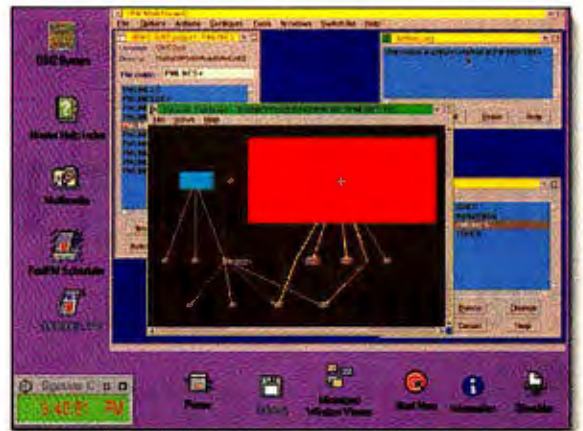

*Set your eyes on this: C Set++ gives the Workplace Shell™ quite a workout.*

With C Set++, it's easier than ever to set your sights on success. To order or to find out more about OS/2 2.1 or C Set++, call 1 800 3-IBM-OS2. In Canada, call 1 800 465-7999, ext. 460.

**Operate at a higher level.™**

# critical set.

**IBM®**

IBM and OS/2 are registered trademarks and C Set++, Workplace Shell, Workframe/2 and "Operate at a higher level" are trademarks of International Business Machines Corporation. Pentium is a trademark of Intel Corporation. Windows is a trademark of Microsoft Corp. ©1993 IBM Corp.

Circle 102 on Inquiry Card.



## WORKGROUP COMPUTING

# Microsoft Tunes WFW

**M**icrosoft tried to have us believe that Windows for Workgroups 3.1 was the product that would propel the PC industry into the twenty-first century, but it wasn't quite the force that many had expected. Version 3.1 falls down when it meets complex network architectures, failing to deliver the necessary security, and it offers no support for ODI, LANtastic, and other popular networks. WFW 3.1 further fails to take adequate care of DOS users and is woefully slow.

WFW 3.11, now in beta testing, came out of the starting

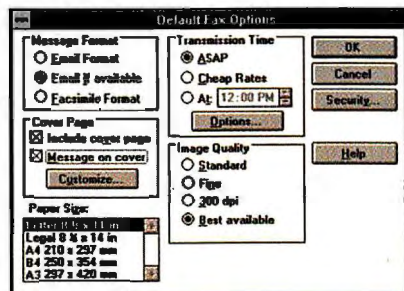

WFW now includes fax capabilities.

gate as no minor upgrade. Had Microsoft released 3.11 before releasing 3.1, the product just might have topped the peer-networking charts. Important additions to version 3.11 include increased support for

NetWare with host peer services over IPX and ODI drivers, and a 32-bit protected-mode version of the IPX protocol. The product's speed is also improved because it incorporates some of the 32-bit technology that will be in Chicago. And its function as a DOS-peer client is enhanced, in addition to its new ability to function as a DOS server that doesn't require Windows.

Microsoft also added Microsoft At Work Fax capabil-

ity, remote access to Windows NT servers, and, finally, a central configuration utility that adds access control and security for system administrators.

The new features of WFW 3.11 make it not only a leading contender for a peer-networking solution, but a viable update to Windows for those who have no need for a network. MIS managers may keep it at arm's length, because it is a peer environment that gives users the potential of wielding too much power for the needs of an MIS department.

—Anne Fischer Lent

## PEER NETWORKS

# Apple's System 7 Pro Features AOCE

**A**pple has announced System 7 Pro, the latest version of the Mac OS that provides significant capabilities for office workgroups. System 7 Pro is technically System 7.1, but it has new communications features based on AOCE. Known as PowerTalk, these services provide systemwide electronic messaging, consolidate communications services, and offer security.

PowerTalk is based on Apple's IAC, a high-level protocol that Mac applications use to pass messages requesting services among themselves. IAC, first available when System 7 was introduced, operates across networks and so provides a solid transport foundation for PowerTalk's services.

However, IAC is an immediate messaging protocol: The target Mac on the network

must be active to receive application messages. AOCE makes effective workgroup software possible by providing a store-and-forward mechanism that's required when the target Mac is switched off. For a typical Mac with System 7 Pro, the message is queued until the target Mac appears on the network.

But ultimately the target Mac must be on while the sending Mac is active for the deferred messages to proceed. A server version—called PowerShare Collaboration Server—implements true store-and-forwarding by queuing the sender's message until the target Mac becomes available. This way, the sending Mac can be off and the target will still get the messages directed to it.

PowerTalk manages communications in two ways. First,

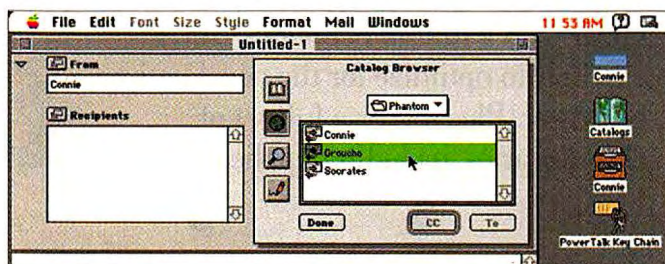

System 7 Pro now provides systemwide messaging.

it provides a basic mail service API where—from any application—a user can attach a "mailing label" to a document. Second, PowerTalk consolidates all communications into a universal mailbox. This mailbox appears as an icon on the Mac Desktop, and documents can be dragged and dropped to and from the mailbox.

Bundled with System 7 Pro are AppleScript and QuickTime 1.6.1. AppleScript allows you to automate forms processing.

PowerTalk provides security features with its DigiSign software. It's based on RSA's digital signature technology. A PowerTalk user can "sign" a document and forward it to a manager, who uses DigiSign to confirm that the signature is

valid and that the document hasn't been tampered with.

PowerShare servers can function as signature repositories and can also establish peer-to-peer sessions between Macs with encrypted data streams. These security features allow offices to eliminate most paper documents and thus expedite forms processing.

The single-user System 7 Pro Personal Upgrade Kit costs \$149. A 10-user version is available for \$999. Volume licensing is available. PowerShare Collaboration Server software will be available in early 1994 for \$999. A Mac with 5 MB of RAM is required to run System 7 Pro, and 8 MB is required to run PowerShare Collaboration Server.

—Tom Thompson



# This VX•REXX



Developers: on your marks, get set—GUI!

With VX•REXX™, WATCOM™'s

visual development environment  
for OS/2® REXX, you're on the fast  
track to creating applications that  
exploit the graphical user interface  
capabilities of OS/2 and the Workplace Shell.™

# will really

 VX•REXX is an easy to use, powerful and fully  
integrated environment that combines a project  
management facility, visual designer and  
an interactive source-level debugger to  
deliver a very approachable and highly  
productive visual development environ-  
ment. With the visual designer, you can graphically  
create CUA '91 objects, quickly customize their

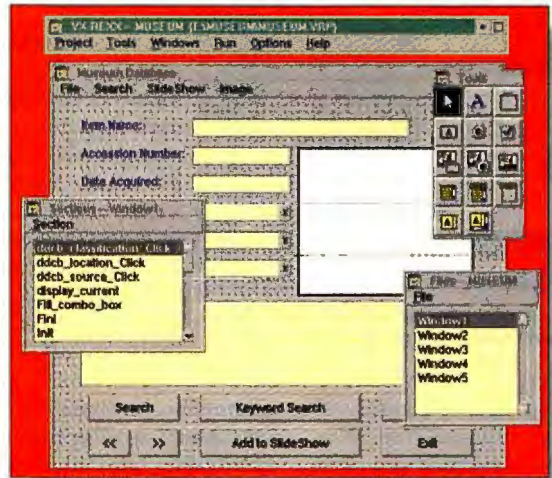

*With the visual development environment of VX•REXX,  
it's all systems GUI.*

# get you GUI-ing.

properties, and easily attach REXX proce-  
dures to the objects.

Since it's based on IBM System Object  
Model (SOM) technology, the VX•REXX  
environment is wide open. You can access  
all standard REXX API's including DB2/2. VX•REXX  
also lets you package applications as EXE files or PM  
macros. There's support for multithreaded applica-  
tions. You can even include OS/2 style help and hints  
in your applications.

To keep GUI-ing, WATCOM customer support  
delivers timely response by phone, fax, e-mail,  
CompuServe,™ or the WATCOM bulletin board

system. So when it comes to developing  
OS/2 applications, VX•REXX is the way  
to GUI. To order or to find out more about OS/2 2.1  
or VX•REXX, call 1 800 3-IBM-OS2. In Canada,  
call 1 800 465-7999.

## Operate at a higher level.™

IBM and OS/2 are registered trademarks and "Operate at a higher level" and Workplace Shell are trademarks of International Business Machines Corporation. WATCOM and VX•REXX are trademarks of WATCOM International Corporation. CompuServe is a trademark of CompuServe Incorporated. © 1993 IBM Corp.

Circle 103 on Inquiry Card.



## WINDOWS WORD PROCESSING

# WordPerfect 6.0 for Windows: Bigger and Meaner

A full installation of WordPerfect 6.0 for Windows uses 33 MB of hard disk space, about 21 MB more than version 5.2. Figuring 312 days between versions, that comes to a

other menus and bars, hide the line if you want. And if you want to use another program from within WordPerfect, such as a personal dictionary, you can drag a file or program icon from the Windows File Manager onto the button bar.

Enhancements are rampant. QuickMenus of commonly used functions, for example, showed up in version 5.2 only when you clicked your right mouse button on a graphic box, OLE objects, or the button bar. Now, the limits are off; click

on text, graphics, bars, or anywhere else, and you'll get a QuickMenu. Another function, called tables, now allows data fills, named ranges, and the use of 98 cell formulas—a far cry from version 5.2's simple arithmetic.

Much of the program's additional girth is due to not merely enhancements, but functions you never saw here before. For one, WordPerfect 6.0 is bundled with ExpressDocs, more than 45 customizable document templates that previously cost an extra \$19.95. If a staffer needs some hand-holding, for instance, the new Coach feature provides a step-by-step walk-through of a variety of tasks.

TextArt, an impressive bundled utility licensed by Bitstream (which also created the 25 included TrueType fonts), lets you create special type effects in various shapes, colors,

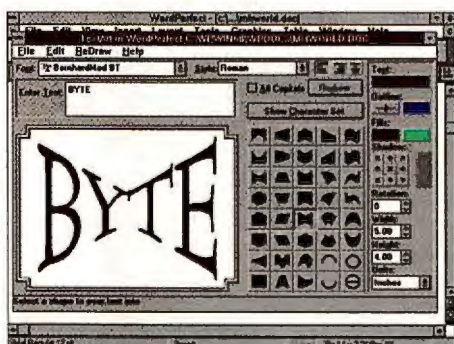

TextArt, a bundled utility that WordPerfect licensed from Bitstream, lets you create special text effects.

growth rate of about 69 KB of code per day, or roughly 49 bytes per minute. Yes, Windows word processors do grow. But so have the reasons to consider WordPerfect Corp.'s latest rollout.

For the same \$495 price, the new version sports a cleaner, more graphical, and customizable interface—the result, says the company, of a complete rewriting of the product. New icons for the button bar and the addition of a smaller “power bar” speed the most-used functions you select from among a total of 81. The top line of your screen, formerly reserved for the WordPerfect title plus your current filename, now changes by default to a help prompt that describes each button you point to with your mouse.

You can alter information on the bottom of your screen's status line to show what you find pertinent or, as with the

## NEW WORDPERFECT 6.0 FEATURES AT A GLANCE

- Increased customization of the user interface.
- Comes bundled with ExpressDocs templates.
- Import and export of all common word processing, spreadsheet, and database formats.
- Improved tables, with 98 formulas, numerical cell formatting, automatic calculation, and other spreadsheet features.
- Incorporation of WordPerfect Presentations' drawing tools.
- Charting functions for graphs based on table or spreadsheet data.
- Sound-clip embedding in documents; also, support for OLE server multimedia applications.
- Document Information feature counts words, lines, paragraphs, pages, and more.

fills, and shadows.

Perhaps the biggest new addition to 6.0, however, is that much of the functionality of WordPerfect Presentations has been included here, too: Bézi-

er curves, text contour around a curve, vector drawing tools, and seven chart types that you can create from a table or from imported spreadsheet data.

—Ed Perratore

## LOTUS, BORLAND UPDATE DOS SPREADSHEETS

The latest Software Publishers Association report estimates that North American sales for DOS-based spreadsheets declined by 56.2 percent in the second quarter of 1993 compared to the same period in 1992. Still, the SPA shows that total sales for DOS spreadsheets in the second quarter of 1993 accounted for \$37.6 million in North America (and an estimated \$125 million in 1993), a market that Borland and Lotus continue to cater to.

This fall, Borland released Quattro Pro 5.0 for DOS. Now Lotus is poised to strike back with 1-2-3 release 4 for DOS (shown above), which will require at least a 286 processor (Lotus says it will continue to sell and enhance 1-2-3 release 2.4, which runs on Intel 8088-based processors). Release 4 will likely include faster recalculation, improved printing and charting, and version management similar to that of release 4 for Windows. Lotus says it will release the upgrade in the first quarter of 1994.

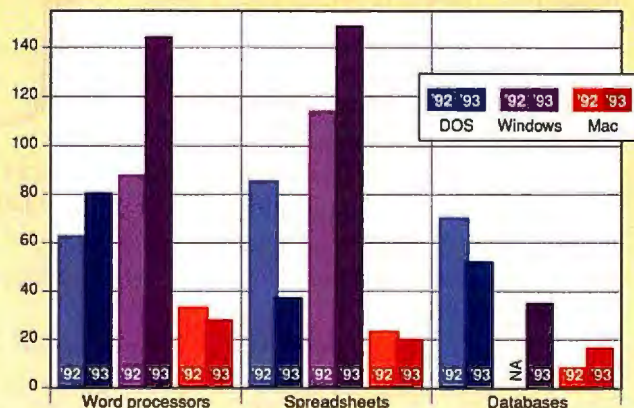
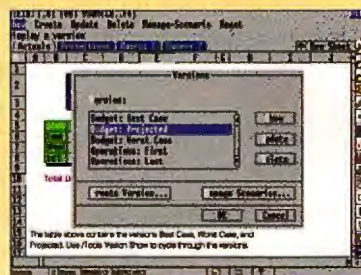

Although sales of DOS spreadsheets were down in the second quarter of 1993 compared to the same quarter of 1992, sales of DOS word processors increased, thanks to new versions of DOS-based Microsoft Word and WordPerfect. (NA indicates sales of less than \$1 million. All figures are in millions of dollars.)



Introducing  
The Developer  
Connection for OS/2

# Development's

They're all here. All the tools, tips and techniques you need to send your OS/2® development rocketing up the charts. Brought to you by the original artists: IBM's own OS/2 development team.



Join The Developer Connection for OS/2,™ and you'll receive the most timely and extensive information available to the OS/2 community.

Four times a year, you'll get a CD packed with the latest productivity tools, utilities and sample programs from IBM and others. A powerful browser and easy, graphical user interface let you locate any topic instantly in our comprehensive technical library.

Each CD includes the latest releases of smashes like "The Developer's Toolkit for OS/2," "Multimedia Presentation Manager/2 Toolkit," and "Pen for OS/2 Toolkit." Plus, you also get pre-release versions of many IBM products, operating systems, internal development tools, product demos, bit maps—you name it.

But wait, there's more. You also receive



# greatest

*The Developer Connection News*, our newsletter filled with information about the latest OS/2 developments, new products, a Q&A column and much more. Plus, you get access to the Developer Connection forum on CompuServe,™\* where you can talk directly to the experts.

And here's music to your ears: Buy a year's subscription to The Developer Connection for OS/2 before February 15, 1994 for only \$199 and receive a free copy of the Clear & Simple® hit "Performance 2.1," a tuning kit for OS/2. Call 1 800 6DEVCON today, and start producing some hits of your own.

Operate at a higher level.™

# hits.



\*CompuServe membership is required. IBM and OS/2 are registered trademarks and The Developer Connection for OS/2 and "Operate at a higher level" are trademarks of International Business Machines Corporation. CompuServe is a trademark of CompuServe Incorporated. Clear & Simple is a registered trademark of Clear & Simple, Inc. ©1993 IBM Corp.

Circle 104 on Inquiry Card



DAVID C. KITTOS

## A Market in Transition

Nicosia is the last divided capital city in Europe, an obstacle that hinders both the growth of IT (information technology) and the sharing of knowledge and ideas between its Greek and Turkish communities. IT in Cyprus is changing from a hardware-oriented market to a solutions-oriented market. The high profit margins on hardware, traditionally about 30 percent, have led to 110 dealers for a population of 650,000. The Cyprus PC market is clearly becoming saturated.

Most vendors can no longer expect large profits from PCs—margins now average about 10 percent. Some may retrieve a portion of their investment through maintenance agreements. While some vendors are “one-man-and-his-dog” businesses, many offer a wide range of professional, high-quality solutions. These include PCs from well-known makers (e.g., IBM, Compaq, Hewlett-Packard, Zenith, NCR, Dell, and Samsung) including cross-operating-system communication. Novell solutions are popular for office-automation projects, while Unix dominates the client/server arena.

Marios Loucaides, manager of Demstar, a large PC and peripherals dealer in Nicosia, observes that many dealers have trouble distinguishing between products and services. “They spread themselves thin, over too many ac-

tivities, without trying to find out how profitable each one is,” he says. His firm is divided into several profit centers. “Activity-centered accounting helps us maintain a clear picture of how business is going,” Loucaides adds.

Nick Stephanides, operations manager for IBM in Cyprus, believes that vendors who lack professionalism have little future. IBM conducts seminars for its dealers, giving them access to extensive resources. Level of service and technical know-how are very important. “We do not expect vendors who make little or no investment in training to be in business for long,” Stephanides says. According to International Data, expenditures for IT on Cyprus in 1992 totaled \$56 million, with 72 percent for hardware, 18 percent for software, and 10 percent for services. Forecasts for this year projected the market at \$70 million.

These figures show that the market does not yet appreciate the value of software, which is often ignored by dealers or seen as an insignificant sideline. Recently, I overheard a graphic designer brag that he had purchased a used Mac with some CY£10,000 (approximately \$20,000) worth of “free” software on its hard disk.

The absence of a software copyright law on Cyprus obviously hurts software sales, but new laws will be effective

as of January 1. Also, the relative importance of services and software may rise as a new generation of business users and scientists—people who appreciate the value of services—takes over.

Cypriot computer users also show a lack of appreciation, even hostility, toward management consultants. This may be part of a wider trend to devalue intangible commodities. Many believe that advice can and should be free. Part of the problem stems from abuse of the word *consultant* by anyone who wants to make a quick buck. In Cyprus, almost everyone claims to be a consultant.

However, this is changing. A new Management Consultants Association aims to control entry to the profession on the basis of qualifications and experience. Through its Institute of Technology, the government has compiled a list of registered consultants. No subsidy will be paid on a project unless a registered consultant is used.

Kostas Kataras, the managing director of International Data's Greece and Cyprus office, believes that the local IT industry is changing: “We expect the market will soon follow its own direction, and this may be painful for ineffi-



MANUEL KING © 1993

The Cypriot IT market by category, 1992

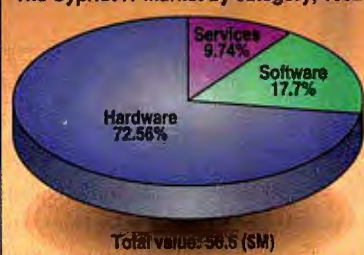

**With reduced profits hitting an oversaturated computer dealers' marketplace and a new copyright law taking effect on January 1, software and IT consulting should become much more important commodities in 1994**

cient and unprofessional PC sellers.” Kataras adds that “aggressive marketing, value for money, a solution-oriented approach, customer support, and efficient distribution channels are... the name of the game. It happened in Greece, and now Cyprus follows. Transitions are painful, but that is the way markets work.” ■

**Editor's note:** *The views expressed in this article are those of the author and persons interviewed by him and do not reflect the views of his employer.*

*David C. Kittos is an IT consultant for KPMG Metaxas Loizides & Syrimis in Nicosia, Cyprus. He holds an M.Sc. in analysis, design, and management of information systems from the London School of Economics. He can be reached on BIX c/o "editors."*



# INTEL TECHNOLOGY BRIEFING

An advertisement for the Intel Pentium processor. The background is a dramatic, dark blue sky with a bright, jagged lightning bolt striking down. A red diamond-shaped kite is flying in the upper left, with a long, thin string trailing behind it. In the foreground, a green printed circuit board (PCB) is shown, densely packed with various electronic components like capacitors and integrated circuits. A large, dark blue rectangular chip, the Intel Pentium processor, is positioned diagonally across the middle of the image, appearing to be part of the circuit board. The chip has the Intel logo and 'pentium™ PROCESSOR' printed on it, along with a copyright notice '(M) © INTEL '92'. The overall lighting is dramatic, with the lightning providing a strong light source, creating a sense of power and technology.

intel.  
pentium™  
PROCESSOR  
(M) © INTEL '92

**PENTIUM™ PROCESSOR**  
DISCOVER POWER AGAIN



# HOW WE'RE GIVING PCs ELECTRIFYING POWER.



There is a new source of computing power. It's capable of executing two instructions at once. It's produced

processing speeds over 100 MIPS. It's the next generation of compatible power. It's called the Pentium™ processor. And this brief will tell you how its technology is making PCs run faster today.

## THREE WAYS TO MAKE FASTER PCs.

Faster PCs start with faster microprocessors. And there are three ways to make faster processors:

### 1. Increase the number of transistors.

Today, the use of sub-micron components lets designers fit more than 3 million transistors on a single chip. So we can integrate components such as math coprocessors and caches right onto the CPU—dramatically cutting access time.

### 2. Increase the clock speed.

Twelve years ago the clock speed ticked

along at a measly 4.7 MHz. Today we can run at an astonishing 66 MHz—and we're still pushing for more.

### 3. Increase the number of executions per clock cycle.

Using new superscalar technology, our processors are now capable of executing two instructions per clock cycle.



THE NEW PENTIUM PROCESSOR IS FULLY SOFTWARE-COMPATIBLE WITH OUR INTEL ARCHITECTURE FAMILY.

## WORKS IN PRINCIPLE AND IN PRACTICE.

Employing the techniques above, we've created the new Pentium processor. A processor that is over 300 times faster than the first PC microprocessor.

## THE PENTIUM PROCESSOR. A MODEL OF EFFICIENCY.

The Pentium processor can be described as a super-efficient factory. Its main assembly line is its superscalar technology—which enables information to be processed simultaneously through dual pipelines. To accomplish this, the pipelines divide up an instruction, then send it through five stages. As it passes from one stage to the next, the pipeline is free to begin another instruction. Speeding up operations substantially.

## PUMPING DATA THROUGH.

The rest of the features on the processor are designed to keep that main assembly line working at peak capacity (*see diagrams*). These features, along with the superscalar technology, help the Pentium processor to crunch more than 100 MIPS at a clock speed of 60 MHz.

## HOW FAST DID YOU SAY?

Twice the performance of our own Intel486™ DX2 66 MHz processor. Plus, the redesigned floating-point unit on the Pentium processor offers up to five times the performance of the Intel486 DX2-66 CPU for math-intensive applications.

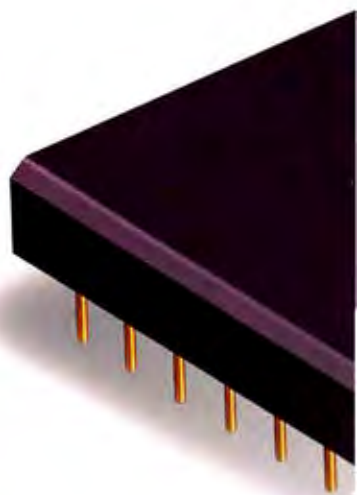



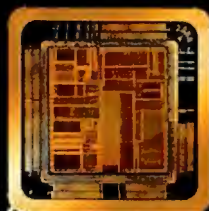

THE LINE WIDTH OF EACH TRANSISTOR IS 1/100TH THE THICKNESS OF A HUMAN HAIR. OR 0.8 MICRONS TO BE EXACT. SO WE CAN PACK 3.1 MILLION TRANSISTORS INTO AN AREA THIS SIZE.

# PENTIUM PROCESSORS

## A PHOTOGRAPHIC MEMORY RIGHT ON BOARD.

NOW THERE ARE SEPARATE BK CODE AND DATA WRITE-BACK CACHES THAT REDUCE CACHE CONFLICTS AND INCREASE SYSTEM PERFORMANCE. WITH AN ON-CHIP CACHE, WE KEEP ESSENTIAL INFORMATION WITHIN AN ARM'S REACH OF THE MAIN ASSEMBLY LINE. SO THAT INSTRUCTIONS AND DATA CAN BE FETCHED WITHOUT WASTING ANY TIME. AND A FULL 95% OF THE TIME, THE INFORMATION IS RIGHT AT HAND.

## THINK OF IT AS A 64-LANE FREEWAY INSIDE YOUR CPU.

TO GET DATA REALLY MOVING, WE DOUBLED THE SIZE OF THE BUS ON THE FIRST PENTIUM PROCESSOR. THIS ALLOWS TWICE AS MUCH INFORMATION TO BE FETCHED AT ONCE. THERE IS EVEN A BURST MODE FOR HIGH-SPEED INFORMATION TRANSFER—SO MORE INFORMATION GETS TO WHERE IT'S GOING QUICKER. PLUS, AUTOMATIC DATA INTEGRITY CHECKING TO BE SURE THE RIGHT DATA IS BEING MOVED.

## WE PROGRAMMED THE CHIP TO BE CLAIRVOYANT.

WE'VE GIVEN THE PENTIUM PROCESSOR AN INTELLIGENCE OF ITS OWN—A SMALL CACHE KNOWN AS THE BRANCH TARGET BUFFER, WHICH PREDICTS WHICH WAY AN EXECUTION WILL BRANCH. WHEN THE PREDICTION IS CORRECT (AND IT IS OVER 90% OF THE TIME), THE BRANCH IS EXECUTED WITHOUT DELAY—ENHANCING PERFORMANCE.

## WHO SAID YOU CAN'T DO TWO THINGS AT ONCE?

THE FIRST PENTIUM PROCESSOR HAS TWO SIDE-BY-SIDE PIPELINES FOR INTEGER INSTRUCTIONS. THIS ENABLES THE PROCESSOR TO EXECUTE TWO INSTRUCTIONS AT ONCE. AFTER GRABBING AND PARTIALLY DECODING AN INSTRUCTION, THE PENTIUM PROCESSOR DETERMINES IF THE INSTRUCTION CAN BE EXECUTED IN PARALLEL WITH THE NEXT INSTRUCTION IN LINE. IF IT DOESN'T DETECT ANY DEPENDENCIES, THE TWO INSTRUCTIONS ARE SENT ALONG THE PARALLEL PIPES FOR EXECUTION.

## A BIG POINT OF DIFFERENCE IN MATH-INTENSIVE FUNCTIONS.

WE'VE ADDED SPECIALIZED PIECES OF HARDWARE TO SPEED UP THE THREE MOST COMMON FLOATING-POINT INSTRUCTIONS—A MULTIPLIER, A DIVIDER AND AN ADDER. WITH THESE FEATURES, MOST FLOATING-POINT INSTRUCTIONS CAN BE EXECUTED IN A SINGLE CLOCK CYCLE. GIVING YOU UP TO FIVE TIMES THE FLOATING-POINT PERFORMANCE OF INTEL486 DX2-66 CPU-BASED COMPUTERS.

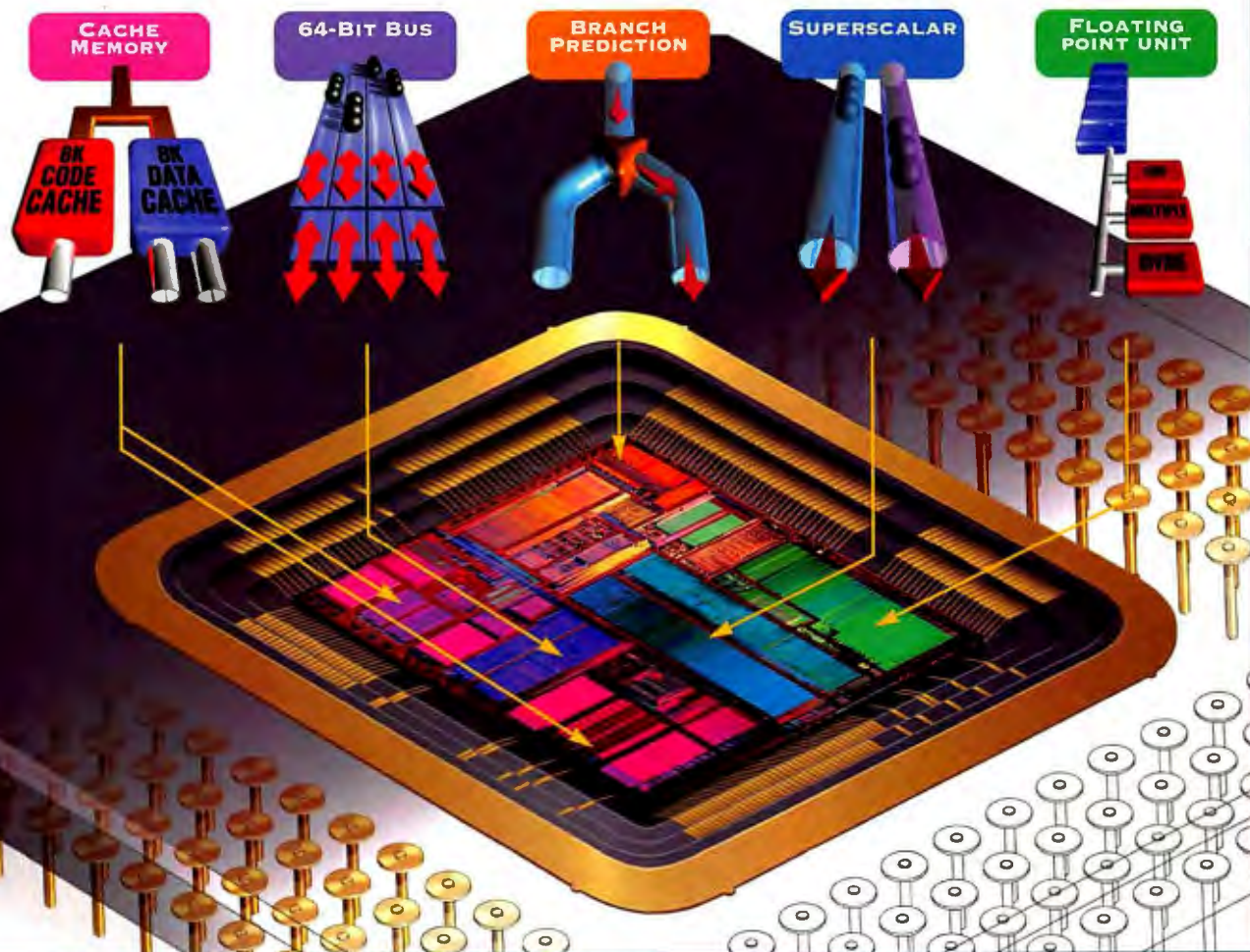



BASED ON SPEC 92, THE INDUSTRY STANDARD WORKSTATION BENCHMARK, THE PENTIUM PROCESSOR IS IN THE SAME PERFORMANCE CLASS AS THE BEST WORKSTATION. BUT THE PENTIUM PROCESSOR IS RUNNING AT ONLY HALF THE CLOCK FREQUENCY, AND SYSTEMS BASED ON THE PENTIUM PROCESSOR COST ONLY ONE-HALF AS MUCH.

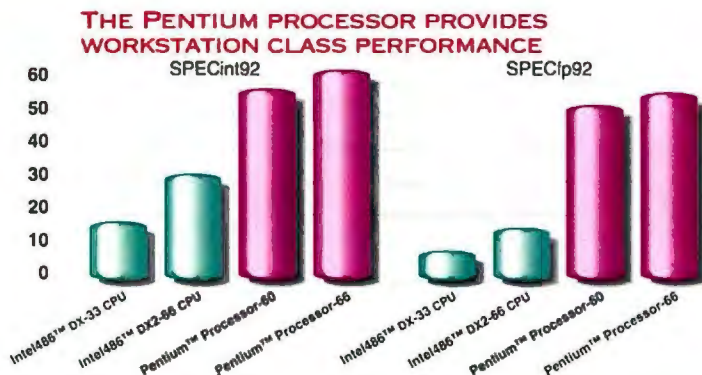

#### THE INTEL iCOMP™ RATING INDEX\*

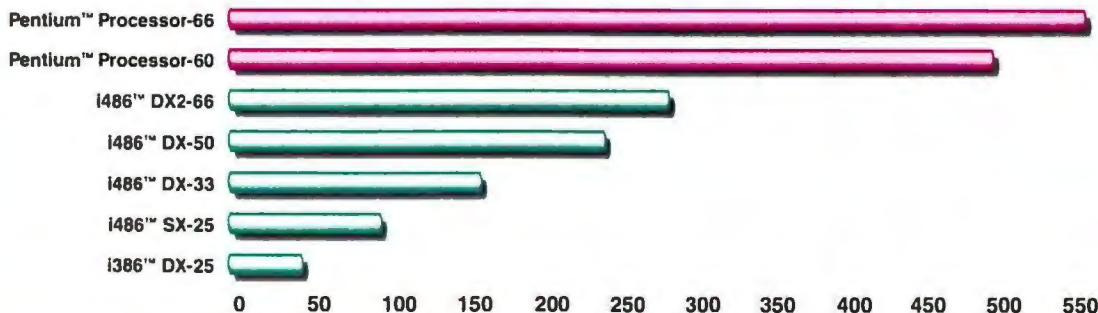

\*The iCOMP index is an Intel microprocessor "horsepower" rating. It is a composite of selected performance measurements from SPEC 92, ZD Bench, and Power Meter. Source: iCOMP™: A Simplified Measure of Relative Intel Microprocessor Performance, Intel Corp., 1992.

### WHAT DOES THIS TECHNOLOGY REALLY MEAN?

It means Pentium processor-based PCs are now as fast as workstations. It means faster Intel486 microprocessors, because our experience with Pentium processor technology allows us to improve them. It means new software horizons being brought to more and more users—such as

3-D design, multimedia, handwriting and voice recognition, virtual reality and more.

#### OBTAINING THE POWER.

Almost all leading PC vendors have introduced high-performance Pentium processor systems at affordable prices.

As we increase the production of Pentium processors from hundreds of thousands in 1993 to millions in 1994, there will soon be scores of Pentium processor systems to choose from. These systems will be available in a wide variety of configurations, from high-performance desktops more powerful than existing engineering workstations to servers containing

multiple Pentium processors and capable of replacing mainframes.

#### TECHNOLOGY YOU TRUST.

For over 20 years, Intel has led microprocessor design, development and manufacturing. So with Intel technology inside, you can be assured of unprecedented power and unquestioned compatibility.



BESIDES RUNNING EVERYDAY APPLICATIONS BETTER, THE PENTIUM PROCESSOR PROVIDES THE POWER NECESSARY FOR NEW MULTIMEDIA APPLICATIONS LIKE DESKTOP VIDEO CONFERENCING.

**FOR A LIST OF PENTIUM PROCESSOR SYSTEMS AND A FREE PENTIUM PROCESSOR KEYCHAIN, CALL 1-800-955-5599.**

Want more on our latest technology? Then call to receive additional information on Pentium processors and other Intel products that are making PCs better. Ask for literature package #90. The information is free. So is the call.

**intel®**

©1993 Intel Corporation. \*One keychain per response. Limited to supplies on hand.



## Entrepreneurial Enterprise

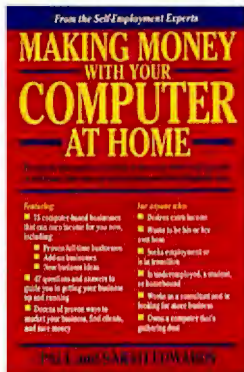

RAYMOND GA CÔTÉ

**L**ayoffs. Company cutbacks. Restructuring. In today's economic climate, more professionals are finding less job security. Starting and running your own company is a perennial dream of many. Just because you work for yourself, however, does not mean that many (indeed any) problems disappear. Now, instead of just dealing with your manager's schedules, you need to plan your own schedules, make payroll, find (and

please) customers, and run a company in addition to completing the technical work. This month, I've looked at three books that promise to help make you a successful entrepreneur. Their quality ranges from the superfluous to the superb.

When I was a teenager, I would frequently read the classified ads in the back of magazines and dream of the riches to be made raising earthworms, breeding rabbits, or addressing envelopes at home. Even today, I find it difficult to walk by books with titles like *1001 Guaranteed Profit-Making Ideas*. It's not that I'm seeking a career change, mind you; I just believe that somewhere in all that paper might be an interesting idea.

*Making Money with Your Computer at Home* by Paul and Sarah Edwards belongs in the "1001 ideas" category. It's filled with 75 truly uninteresting job opportunities (e.g., diet-planning services or disk copying). What would make this book interesting is if it took a realistic approach to what was required to run each of the companies, or even profiles of people actually running such one- or two-person shops. Even a realistic approach to the income potential would help. Hey, if you get 300 people to each pay \$100 for your newsletter, you could make an extra \$30,000 a year! OK, how about deducting that new laser printer, page-layout software, advertising, postal fees and permits, and mailing-list databases. Suddenly that \$30,000 "extra income" turns into a \$5000 loss.

How well do you deal with stress? Do you feel you need to actually sleep nights? In his aptly named book, *Walking the High-Tech High Wire: The Technical Entrepreneur's Guide to Running a Successful Enterprise*, David Adamson describes the highs and lows of his experiences as founder of a high-tech electronics company. Perhaps "walking" is a little too bland. "Juggling" on the high wire is more appropriate. Adamson provides a series of personal memoirs, each with its own business moral. He covers the difficulties of starting a business, problems of undercapitalization, competition for venture capital, bill-collection trauma, and dealing with the government as a customer. You'll even get a glimpse of some interesting international mail fraud.

Each of Adamson's stories is entertaining, but factual details are lacking. I frequently wanted to call him and ask, "Yes, but what were your criteria for laying people off? How did you manage to convince your investors to back off for a month? When you determined sales were down, how did you motivate your sales force?"

Many entrepreneurs, at least the ones I've met, are a lot like teenagers: They feel invincible. It's only as maturity sets in that they realize, "Hey, I've actually got a company I need to run. We need to plan." If you fall into this category, you must read *Engineering Your Start-Up: A Guide for the High-Tech Entrepreneur* by Michael L. Baird.

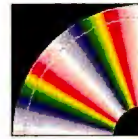
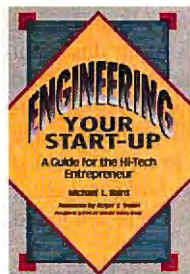
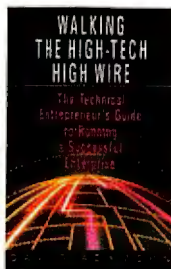

## THE OED ON CD-ROM

**OXFORD ENGLISH DICTIONARY  
(SECOND EDITION) ON CD-ROM**

Oxford University Press, Walton St., Oxford, U.K. OX2  
GDP, +44 865 267979; fax +44 865 56646, \$895

**T**he *Oxford English Dictionary*, or *OED*, was first printed as 125 separate volumes, from 1884 to 1928. Revisions and supplements were issued over the years, culminating in a new 20-volume second edition in 1989 containing 616,500 words. The word definitions and 2.4 million quotations make up a work of 59 million words.

On paper, the *OED* spans 21,728 pages, weighs around 145 pounds, and costs \$2750. In contrast, the CD-ROM version weighs less than an ounce.

On a Mac Quadra 840AV, I tried to locate a few sample words from my Merriam-Webster unabridged dictionary, such as *aardvark*, *poikilothermal*, *quark*, and *zymurgy*. It found all these words without a hitch.

If you need a pithy quote, searching the quotations section can be rewarding, although the search mechanism takes some getting used to. Asking for all the quotes by Chaucer yields 11,902 quotes. You can do a subsequent search on this list, narrowing your search by providing a date, title, or portion of the quote.

When you find a quote or definition, you can print it. I had problems printing results to an original LaserWriter: It crashed and reset before it would print out the page, and then with some garbled fonts. I had no problems printing to a LaserWriter Pro 630 with PostScript Level 2 and lots more memory.

Does this mean I don't like the *OED* on CD-ROM? Not at all, although I do hold it to exacting standards, based on its reputation. The *OED* on CD-ROM will be of great use in libraries and offices that normally couldn't spare space for the printed version. The software's ability to search and cross-reference through all those millions of words makes it a valuable research tool. The vast resources of this dictionary, especially when they're available with a few keystrokes, demands exploration of the material. From my page-leaving days with the unabridged dictionary, this happens to produce better results as well.

—Tom Thompson



# PROTECT YOUR SOFTWARE

**FREE!**

Authorization Button.  
Call 800-258-5061



## NO BUTTON, NO ACCESS.

Dallas Semiconductor is re-shaping the world of software protection and distribution control with a new family of microchips called Buttons. We put the lid on software piracy by packaging microchips in button-shaped, stainless steel cans. The chips contain missing but critical information to make the software run.

We offer a variety of Authorization Buttons and features so you can select the level of protection and price point that are right for you.

Security Continuum

Button Type	Unique Serial #	Read/Write Memory	Password Protection	Expiration Timer	Decoy Responses
DS1420 ID Button	X				
DS1427 Time Button	X	4K bits		X	
DS1425 Multi Button	X	2K bits	X		X

## Snap In, Snap Out

Authorization Buttons interface to the installed base of 100+ million PC's via the DS1410 Button Holder. They simply snap in and out. The DS1410 accepts two Buttons concurrently.

## Toward a Dongleless World

New computers that accept Buttons directly, including palm and notebooks, are being designed at OEM's today. Our Dongle Trade-In Program will help in your transition to this world. With an approved application, we'll pay you \$7.00 for each dongle that you trade in for an Authorization Button and Holder. This offer is good until December 31, 1993. The one-piece price for the DS1420 is \$4.35; volume discounts apply.

**Dongle  
Trade-In  
Program**

## We're Serious About Security

At Dallas Semiconductor, we design and manufacture our own microchips. And we're the only ones in the software protection business who do. Sixty intricate process steps and a 64-bit unique registration number lasered into each chip prevent duplication.

To learn how to button down your software, give us a call.

**DALLAS  
SEMICONDUCTOR**

4401 South Beltwood Parkway, Dallas, Texas 75244-3292  
Telephone: 214-450-8170 FAX: 214-450-3715

## Books & CD-ROMs

His book contains some very sobering insights. The preface starts, "I first thought of writing this book... just one week after the president and I decided that our... start-up must file for Chapter 11 bankruptcy." Although it does not appear to be the author's overt intention to scare you out of being an entrepreneur, you will finish the book more sober than when you started it.

Baird has created a handbook for building a company—from identifying opportunities, to raising capital, to working with investors and banks, to writing a business plan, to marketing your ideas. Although the book is targeted specifically at software start-up companies, you'll find little discussion of technology. After all, technology is what you already know how to do. Running a business is what you need to learn. And learn you will—how to price products, exploit market niches, and position your product for particular markets.

You'll also find lots of hard facts on issues such as determining your risk of bankruptcy, financing your start-up while protecting your personal assets, building the right management team, and considering your obligations to your current employer. Remember, you may want your old job back.

If you're dreaming of a future business, consider following the exploits of Adamson. But if you've already made the plunge, *Engineering Your Start-Up* is an essential guide through the pitfalls and hazards of the business world. Baird cannot guarantee a successful start-up, but his book will help improve your odds. ■

### ENGINEERING YOUR START-UP: A GUIDE FOR THE HIGH-TECH ENTREPRENEUR

Michael L. Baird,  
Professional Publications,  
ISBN 0-912045-48-5, \$19.95

### MAKING MONEY WITH YOUR COMPUTER AT HOME

Paul and Sarah Edwards,  
Putnam, ISBN 0-87477-736-4,  
\$10.95

### WALKING THE HIGH-TECH HIGH WIRE: THE TECHNICAL ENTREPRENEUR'S GUIDE TO RUNNING A SUCCESSFUL ENTERPRISE

David Adamson, McGraw-Hill,  
ISBN 0-07-000468-4, \$24.95

Raymond GA Côté is a BYTE contributing editor who, among other things, runs his own business. You can reach him on BIX as "rgacote."

## PUTTING COMPUTERS TO REAL USE

**WATCH WHAT I DO** edited by Allen Cypher MIT Press,  
ISBN 0-262-03213-9, \$45

Today's computers are much more powerful than they were 10 years ago. Yet, we're still doing the same old things with these faster machines: writing, running spreadsheets, and connecting to on-line services. Shouldn't today's generation of computers do more for us? Such is the subject matter of *Watch What I Do*, a series of articles about Programming by Demonstration. This is where a computer observes what we're doing and, for repetitive tasks, learns them and ultimately does them for us. Importantly, PBD will empower typical users to do this—not just programmers. *Watch What I Do* covers such topics as macro recorders, learning by example, and inferencing, with implementation examples. This book is not for the faint of heart: Code examples, screen shots, block diagrams, and grammars adorn the pages. The text isn't in a dry academic style, however, and it actually makes for interesting reading. If you're interested in the real future of computing, check this book out.

—Tom Thompson



**Best Seller**

# MULTIMEDIA MANIA

*Master the Art of Multimedia  
Personal Computing*

- 1600+ examples and 1000+ illustrations
- 1000+ examples and 1000+ illustrations
- 1000+ examples and 1000+ illustrations
- 1000+ examples and 1000+ illustrations
- 1000+ examples and 1000+ illustrations
- 1000+ examples and 1000+ illustrations

1000+ examples and 1000+ illustrations

**Abacus**

**MULTIMEDIA COMPANION CD-ROM**

**WITH 1600+ HRS OF INFO AND EXAMPLES**

**\$49.95** with companion CD-ROM.



**\$44.95** with companion disk.

**Order Toll Free**  
**1-800-451-4319**

**Abacus**   
Dept. B12, 5370 52nd Street SE, Grand Rapids, MI 49512  
Phone: (616) 698-0330 • Fax: (616) 698-0325

**Order Toll Free  
800-451-4319**

**Abacus**   
Dept. B12, 5370 52nd Street SE, Grand Rapids, MI 49512  
Phone: (616) 698-0330 • Fax: (616) 698-0325

**Circle 61 on Inquiry Card**  
**(RESELLERS: 62).**



**\$34.95** with companion disk.



**\$34.95** with companion disk.



**\$25.95** with companion disk.



**\$34.95** with companion disk.



## Ever seen a grown pirate cry ? Just plug this in ... and watch



### MEMOPLUG™

The amazing Software protection system based on a hardware plug. Contains read-write programmable memory. This system is practical and easy to use for both programmer and end-user. Supports various programming languages, operating systems and types of computers.

### U-PLUG™

The premiere protection plug for UNIX systems that connects the standard serial port of computers and workstations.

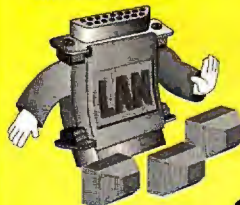

### LANPLUG™

Comprehensive network protection starts with a single plug. The LANPlug lets you operate protected software from any workstation on the network, while supervising a number of authorized simultaneous operation applications.

### CLOCKPLUG™

This unique Time-limited software protection system is based on a plug containing a real-time clock. It allows users limited execution times for leasing and demonstration applications.

A password system allows you to rewind the clock by telephone

U.S. office: Tel: 1 (800) 677 1587  
Tel: (407) 682 1587 Fax: (407) 869 1409  
South Africa: LionSoft Tel: 011 640 6002  
Holland: M.H.P. Tel: (31) 440612916  
France: C.T.I. Tel: (1) 47 38 16 17  
Spain: Economic Data Tel: (34) 1 442 28 00  
Czech Republic: PC Kompas Fax: (42) 2 43 11 88

**EliaShim**  
MICROCOMPUTERS LTD

5 Haganim, P.O. Box 8691  
Haifa 35022 ISRAEL  
Tel: 972-4-516111, Fax: 972-4-528613

**Currently looking for international distributors**

Design: Zamir studio

## Books & CD-ROMs

## A MATH TOOLCHEST

### C/MATH TOOLCHEST FOR ENGINEERING AND SCIENTIFIC

**APPLICATIONS** by Charles Bernardin Prentice-Hall,  
ISBN 0-13-605866-3, \$65

**C**/Math Toolchest for Engineering and Scientific Applications by Charles Bernardin is not casual reading. Neither is it a reference work, a tutorial, or a general review of computational algorithms. It is a fine and coherent collection of C functions that Bernardin has gathered over several years for use in his work as a professional signal-processing engineer. This book, and the accompanying disks, are not simply a collection of routines picked up in the public domain and repackaged. Rather, this is a professional set of tools that includes proper error-handling and signaling routines.

Although the book's accompanying software is distributed on PC disks, the code is written in standard ANSI C and is portable to any platform. Over 170 functions span the range from common complex number manipulations to less common matrix and vector manipulations. The functions are grouped into major areas: complex arithmetic, matrix and vector manipulations (for both real and complex values), probability, statistics, numerical analysis, and signal processing. Bernardin's own interests are evident in the large section on signal-processing and filtering routines.

Another example of the professional quality of these routines is that all the matrix and vector functions use a dynamic, run-time memory-allocation scheme that allows array sizes to be determined as the data is generated. A charting package from Mix Software is also provided that lets you view the results from some of the sample programs. These are not necessarily award-winning graphs, but they're quite sufficient for viewing experimental data. Professional engineers, programmers, and students will find a wealth of useful routines to address their numerical problem-solving requirements.

—Raymond GA Côté

## WORLDWIDE COMPUTING

### THE MULTILINGUAL PC DIRECTORY by Ian Tresman

Knowledge Computing, ISBN 1-873091-02-8, £35 (about \$53)

**T**oday, with communications needs that span the globe, I find myself constantly limited by a plain English-only computer. Although my primary machine of choice, a Mac, lets me add such touches as a proper greeting in Russian, a salutation in Japanese, or even the proper spelling of my last name, the ubiquitous PC is a bit hard-pressed to provide the proper characters, particularly under DOS.

Make no mistake, though, such products do exist, from Egyptian hieroglyphic word processors to Russian databases and Zuni font packs. *The Multilingual PC Directory* is a growing collection of multilingual and foreign-language products for IBM PCs and compatibles. Whatever your desire, to chatter in Chinese, expound in Ethiopian, or declaim in Danish, you'll find a product to fill your needs. This is an invaluable resource for anyone who ever needs to write in more than one language. ■

—Raymond GA Côté

## Introducing SST A New Standard in Multimedia Software that will make your presentations soar!



suggested  
retail price  
**\$149.95**

Now you can develop any sales presentation, school report, or even a family scrapbook using the power of multimedia. With **SST**, you can produce dynamic presentations complete with scrolling text, sound, narration, graphs, pictures, video—even interactive capabilities. **SST** works like a slide carousel and a VCR player with point & click and drag & drop controls. Plus it utilizes two revolutionary operating techniques that no longer require you to learn complicated script languages or deal with time-based editing systems. In fact, it's so easy to use, you'll create a multimedia presentation in less than 60 minutes. **GUARANTEED.**

**Get into the multimedia action with SST.**

For the distributor nearest you, or to order, call **(612) 531-0603**



7100 Northland Circle Suite 401  
Minneapolis, MN 55428  
Fax (612) 531-0645

**SST**  
SUPER SHOW & TELL





# POOR OLD MOUSE.



Most of the time all mice are nice and fine for pointing around. But when it comes to inputting graphics or logos into any application or any CAD package, they are hopeless. They just can't — and so you can't. No way. Problem? Yes and no. It depends — you may shrug your shoulders and say "Well, I'll never do CAD and I just never want to input any sketches, logos, or photos into my computer anyway." Or — you feel that isn't good enough after all the money you have invested and all the nice things you know you could do today with your own graphics once they were in the computer.

## PROBLEM SOLVED.

Here comes the mouse that lets you input all your graphics as well. How?: That's what they all want to know, but we're not telling. It's a new invention. It's a universal combination of a true mouse and an independent manual drawing board that becomes a precision full-featured digitizer tablet once you just place the mouse onto the board. It's all in one or all separate as required. Simply unplug your poor old mouse, plug in our mouse and have the real all purpose input device to your PC always at hand. At a price poor mice can afford too.



# ARISTO *College Board \ digital*

ARISTO Graphic Systems  
A Division of KOHL-NOOR Inc.  
100 North Street, P.O. Box 68,  
Bloomsbury, NJ 08804 - 0068  
Tel: (800) 631 - 7646  
Fax: (908) 479 - 1513

Europe:  
ARISTO Graphic Systeme GmbH & Co. KG.  
Schnackenburgallee 41  
D - 22525 Hamburg (Germany)  
Tel: (040) 853 97-226  
Fax: (040) 850 04 25

## ALL IN ONE.

Mouse, Digitizer Tablet, Drawing Board



# Programmer's Paradise®

## Absoft F77 for Windows NT™ by Absoft Corporation

# F77

A globally optimizing ANSI Standard FORTRAN 77 with all DoD MIL-STD extensions. Intel486™ and Pentium™ optimizations produce the fastest F77 applications for NT. Compatible with MS C/C++, windbg, and other NT SDK tools. VAX, Sun, Cray, Fortran 90 features aid in porting. Source compatible with other Absoft F77s for Macintosh, DOS, NeXTSTEP & UNIX.

List: \$695 Ours: \$599 FAXcetera #: 0012-8601



## OS/2 2.1 by IBM

OS/2 v2.1 lets you take advantage of the award-winning features found in v2.0 and increase your productivity with new enhancements. Includes support for MS Windows v3.1 applications including enhanced mode and full 32-bit graphics engine. Adobe and TrueType Font support gives you the best of both worlds. WIN-OS/2 setup icon allows changes to default values of all Windows applications. Start your DOS and OS/2 apps from a WIN-OS/2 Desktop!

Upgrade List: \$249 Ours: \$139  
List: \$199 Ours: \$ 99  
FAXcetera #: 3142-0009



## WindowsMAKER Professional 5.0 by Blue Sky Software

**NEW VERSION!**

Next generation of the most powerful C/C++ Code Generator and Prototyper for Windows 3.1, NT & Win32s. The fastest way to create full-featured Windows apps. This product stands out, does everything—even a toolbar can be created with

1 click! Test run your design, make changes interactively, generate code for multiple platforms—ANSI C, MFC, OWL, etc.; widest compiler support in industry. TrueCode technology—user code is 100% preserved. Highly recommended!

List: \$1,096 Ours: \$899 FAXcetera #: 2602-0003

## PRODUCT OF THE MONTH



## Symantec C++ Professional 6.0 by Symantec

Reach new levels of programming power with Symantec C++ for Windows, DOS, and Win32s. Breakthrough new IDE revolutionizes the way you work. Includes optimizations and tools, OPTLink linker and Blue Sky visual tools, with MFC 2.0 and Win32s, and 8000 pages of documentation. Your productivity will increase so much you can go on vacation; an included coupon for two travel certificates to Hawaii will get you there. Competitive Upgrade for Borland or Microsoft customers \$199.

List: \$499 Ours: \$299  
Comp. Upgrade List: \$199 Ours: \$189  
FAXcetera #: 2132-0038

## New Version of Mathematica! by Wolfram Research

Solve your math problems faster with Mathematica. Powerful numerical, symbolic, and graphical capabilities make Mathematica an excellent productivity tool for engineers, scientists, financial analysts, and researchers. High-level programming language lets you translate ideas into programs quickly. For impressive technical reports and presentations, simply combine text, calculations, and graphics in electronic documents you create automatically when you use Mathematica.



Standard/Win. List: \$595 Ours: \$505  
Enhanced/Win. List: \$995 Ours: \$845  
FAXcetera #: 2014-0001

## CA-Clipper 5.2 Competitive Upgrade by Computer Associates

Yes, the newly released CA-Clipper version 5.2 is being offered to Xbase language product owners at the low retail price of \$199. This competitive upgrade is available for a short time only! What a great opportunity to get the power of CA-Clipper, at a super price! And now when you buy, get your choice of dBFast, Clipper Tools or dBASE Compiler Kit—FREE from CA when you register!



List: \$199 Ours: \$129 FAXcetera #: 1004-0017



## Commence 2.0 Adds LAN Support, 50+ Major New Features by JENSEN-JONES, INC.

Commence 2.0, the most powerful and flexible PIM for Windows, gives users an easy way to store, organize, view—and share information. Includes basic PIM features: calendar, contact management,

task management, plus powerful new features for transparently sharing Commence databases, views, categories, connections and a unique database synchronization feature.

List: \$395 Ours: \$289 FAXcetera #: 3015-0001

## Q+E Database Library by Q+E Software

Q+E Database Library 2.0 streamlines DBMS-independent applications development by providing transparent access to major SQL and PC DBMS from user's desktops with automatic support for ODBC & IDAPI. QELIB2 works with existing development tools and is simply the best way to add complete DBMS access to applications today, and tomorrow!



List: \$699 Ours: \$559 FAXcetera #: 2625-0002

999-888-4440



# Best Sellers

Call for a  
**FREE**  
Catalog!



## MetaWare High C/C++ by MetaWare, Inc.

**NEW RELEASE!** High C/C++ version 3.1, MetaWare's 32-bit compiler is shipping. Includes a 32-bit source-level debugger, and a 32-bit Application Developers Kit for Windows. The "Incremental Strengths" feature enables gradual migration from C to C++ one block at a time. High C/C++ provides optional ANSI conformance, eight levels of global optimization and a full implementation of C++ templates.

**List: \$795 Ours: \$669 FAXcetera #: 1590-0008**



## C++/Views for OS/2 by Liant Software Corp.

C++/Views is the best object-oriented application framework for developing multi-platform, native GUI programs using C++. C++/Views includes a library of over 100 C++ classes that solve a broad range of software development problems including interface design, data management, event processing, and more. C++/Views includes C++/Views Constructor, a unique development tool that lets you work visually with the C++/Views class library. C++/Views applications are source-code portable across MS Windows, OS/2 PM, OSF/Motif, and Mac. No royalties or run-time fees. Source code is free.

**List: \$749 Ours: \$599 FAXcetera #: 1812-0001**



## WATCOM™ SQL for Windows by WATCOM

WATCOM™ SQL for Windows is a complete client/server DBMS including a standalone single-user SQL database server. WATCOM SQL for Windows allows you to develop and deploy single-user standalone applications, and to develop applications for use within the WATCOM SQL Network Server Edition. WATCOM SQL for Windows includes support for the Microsoft Open Database Connectivity (ODBC) standard for database applications.

**List: \$395 Ours: \$299 FAXcetera #: 1683-0013**



## DataTable Spreadsheet Control by ProtoView Development

**NEW!** Create sizzling database applications with ProtoView DataTable, a sophisticated Windows spreadsheet control that will give your application the look and feel of Excel. It makes the perfect user interface for any database. With its output picture clause masking you can edit and format data right in the cell as you type it! Works with any standard dialog editor for interactive setup. Supports all C/C++ Windows compilers and Pascal.

**List: \$249 Ours: \$224**  
**w/source List: \$495 Ours: \$449**  
**FAXcetera #: 2553-0003**



## NEW THIS MONTH

### Blinker 3.0 by Blink Inc.

A Windows linker, a royalty-free 286 DOS extender and an award-winning DOS dynamic overlay linker in one easy-to-use product. The only way to create programs which run in both real and protected mode DOS. Comparable with most programming languages Blinker 3.0 creates memory efficient programs for DOS or Windows in seconds.

**List: \$299 Ours: \$269 FAXcetera #: 2534-0001**  
**Special Offer! CA-Clipper or Visual C++ owners: \$199**



## WATCOM™ C/C++32 v9.5 by WATCOM

C/C++32 is a professional, multi-platform C and C++ development system supporting 32-bit extended DOS, OS/2 2.x, Windows 3.x, Windows NT, Win32s, and AutoCAD ADS/ADI. The complete toolset includes: C and C++ optimizing compilers, royalty-free DOS extender with VMM support, licensed components from the MS Windows 3.x SDK, interactive source-level debugger, linker, profiler, Supervisor for executing 32-bit applications and DLLs under Windows 3.x, 32-bit run-time libraries for extended DOS, OS/2 2.x, Windows 3.x and Windows NT, and more.

**List: \$599 Ours: \$349 FAXcetera #: 1683-0003**



## Microsoft Visual Basic 3.0 by Microsoft Corporation

Now with built in data access, OLE 2.0 and more! Program for Windows the fast, easy way with MS Visual Basic for Windows, Standard Edition. A visual development environment, flexible programming language, and now access to your data make this the most productive way to go from initial ideas to impressive applications.

**Standard List: \$199 Ours: \$129**  
**Version Upg. List: \$ 49 Ours: \$ 45**  
**Comp. Upg. List: \$ 99 Ours: \$ 95**  
**Prof. Edit. List: \$495 Ours: \$299**  
**FAXcetera #: 1269-0033**

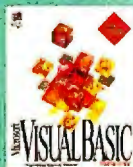

## GUARANTEED BEST PRICES! (Call for Details)

**To order call: 800-445-7899**

**Corporate (CORSOFT): 800 422-6507**

**FAX: 908 389-9227**

**International: 908 389-9228**

**Customer Service: 908 389-9229**

**Programmer's Paradise Italia:**

**39-2-480-16053**

**For more information on the products featured on these pages call**

**FAXcetera®: (201) 762-1378**

**Programmer's Paradise®**

**1163 Shrewsbury Avenue  
Shrewsbury, NJ 07702**

**• All prices are subject to change without notice**

**Circle 120 on Inquiry Card.**



8  
0  
0  
4  
4  
5  
-  
7  
8  
9  
9



# Whether for Business, Home or Entertainment, Acma has a Solution to Make You Smile



**14" SVGA Monitor**  
(1024 x 768, .28mm, NI)  
for Crisp Color Graphics

**170MB Hard Drive**  
and 128K External Cache  
for Plenty of Room

**Built-In High Performance Multisession**  
CD-ROM Drive for CD-ROM,  
Photo CD & Audio CD Playback  
and Desktop Ergonomics\*

**CD Software to Fit**  
Every Interest\*

**Four Time PC World**  
Best Buy Winner

**Sound Card for**  
Quality Sound\*

**1.44 & 1.2 Disk Drives for**  
Flexible Input Options

**Built-In High Performance**  
Stereo Speakers for  
Desktop Ergonomics\*

**Ready to Run All**  
Your Windows, DOS,  
& OS/2 Applications

PC World Best Buy  
June 1993  
February 1993  
November 1992  
October 1992

## SPECIFICATIONS

- Intel 486 Processor
- 170MB Hard Drives
- 4MB RAM Exp to 32MB
- 128K External Cache
- 14" SVGA Color Monitor
- VGA Card with 1MB
- IDE Controller
- 1.44 & 1.2 Drives
- Desktop Case
- 101 Enhanced Keyboard
- 3 Button Serial Mouse
- Built-In Stereo Speakers\*
- CD-ROM Drive\*
- Sound Card\*
- CD Software\*

\*MPC & MPC+ Systems Only

**Your MPC Plus System comes**  
with these CD-ROM software titles:



Sound Library, King's Quest,  
Mixed Up Mother Goose  
Microsoft Bookshelf:  
American Heritage Dictionary,  
Bartlett's Familiar Quotations,  
The Concise Columbia Dictionary,  
The Concise Columbia  
Encyclopedia,  
The Hammond Atlas,  
Roget's Electronic Thesaurus

## ACMA PC SOLUTIONS

- |                  |        |
|------------------|--------|
| ■ 486SX/33 PC    | \$1399 |
| ■ 486SX/33 MPC   | \$1699 |
| ■ 486SX/33 MPC+  | \$1799 |
| ■ 486DX/33 PC    | \$1499 |
| ■ 486DX/33 MPC   | \$1799 |
| ■ 486DX/33 MPC+  | \$1899 |
| ■ 486DX2/50 PC   | \$1599 |
| ■ 486DX2/50 MPC  | \$1899 |
| ■ 486DX2/50 MPC+ | \$1999 |
| ■ 486DX2/66 PC   | \$1799 |
| ■ 486DX2/66 MPC  | \$2099 |
| ■ 486DX2/66 MPC+ | \$2199 |

**The New Acma 486 Multimedia Computer.**  
**The Latest Addition to the Family of Solutions From Acma.**

**Call & Order Today**



47988 Fremont Blvd., Fremont, CA 94538  
Direct: (510) 623-1212, Fax: (510) 623-0818  
**Nat'l/Corp.: 800-786-6888**  
**Government: 800-578-1888**

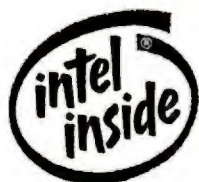

COMPUTERS, INC.  
**Acma**

Prices & specifications subject to change without notice.  
Prices do not include shipping & handling. Call to confirm configuration.  
Intel Inside logo is a registered trademark of Intel Corporation.

Circle 63 on Inquiry Card.



# Track People with Active Badges

DICK POUNTAIN

**Y**ou're in a meeting with a colleague, far from your desk, and you need to consult some figures from your PC. You approach your colleague's workstation, and as if by magic your own customized desktop appears. This is just one way that an electronic location system could enhance a computer network; you might also have phone messages or E-mail routed to the workstation nearest to you, or check a workstation display to find the whereabouts of another colleague. Electronic location, or Active Badge, systems like this are finally emerging as a commercial reality.

Current location methods have their inconveniences. Broadcast techniques, like ringing around all extensions or hailing via a public-address system, cause disruption and annoyance to everyone. Beeper-based paging systems work well only if the sought person chooses to answer, as anyone who has worked on a hospital switchboard knows. An electronic location system, whether used by a human receptionist or connected to a call-forwarding PBX, can overcome all these problems.

Olivetti Research Ltd. of Cambridge, U.K., a research organization jointly funded by Olivetti—Europe's largest PC manufacturer—and DEC, is at the forefront of location research. ORL's Active Badge hardware is used by several other research groups, including those at Xerox PARC (Palo Alto Research Center) and MIT's Media Lab, and went on sale commercially at CeBIT in Hannover this year. Currently, only Olivetti sells Active Badge, through its Network Services division; pricing depends on the size and complexity of the installation.

The Active Badge system depends on a small transmitting device that you pin to your clothing. Sensors distributed throughout the workplace pick up the signals from these badges and relay them, via a low-cost network, to location servers. The servers translate the signals into position information that you can access through the regular office LAN.

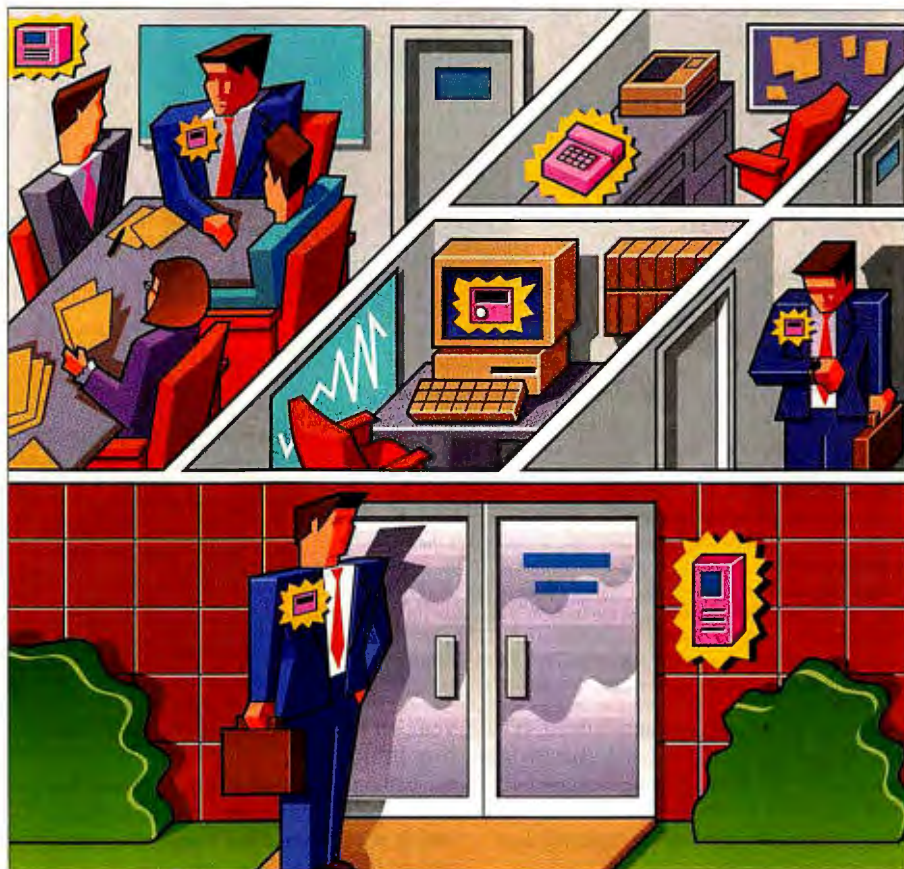

DAVE JONASON © 1993

**Electronic location technology tracks your location within a network site and allows your system resources to follow you**

Such location systems raise ethical concerns, as they have the potential to be abused by overzealous management to create almost Orwellian surveillance regimes. But this could be said of other network and telephone monitoring devices that are beneficial when used properly.

Currently, most Active Badges are used in research labs, which typically enjoy good labor relations, and users report that the improved communication and diminished interruption more than compensate for any loss of privacy. Since 1989, ORL's staff has worn Active Badges by choice, and locating people is perhaps the major consumer of computing cycles on the network. Interestingly, discovering when someone is *not* available appears to be the most useful function, saving countless wasted journeys and phone calls, and telephone traffic has reduced overall.

## Active Badge Hardware

For an active badge to be acceptable to its wearers, it must be unobtrusive (which implies a combination of smallness, lightness,



## Active Badge and Sensor

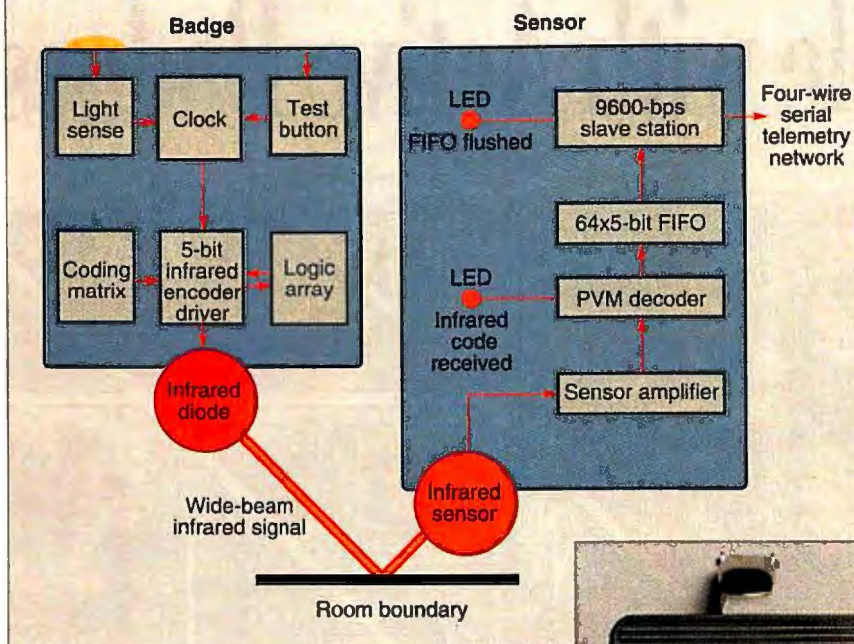

**The Active Badge** (above left and photo) is based around a 5-bit infrared driver chip originally designed for remote controllers. A PLA (programmable logic array) takes the unique code word stored in ROM and creates a 10-bit identifying signal using two successive cycles of the driver chip. The clock causes the signals to occur every 15 seconds, unless preempted by pressing the button or delayed by the light-sensitive resistor. Sensors (above right) pick up these signals and relay the data to the network.

and easy maintenance) and have a very simple user interface. ORL's Active Badge is a plastic box some 2 inches square by 1/4 inch deep (55 by 55 by 7 mm) weighing 1.4 ounces (40 gm). Its only external control is a test button.

The badge acts as a beacon by periodically emitting a unique infrared signal. ORL chose infrared rather than radio technology for communication between the Active Badge and its sensors for several reasons: Infrared circuits are cheap because of their widespread use in TV and VCR remote-control handsets; infrared signals reflect from walls and partitions, so they are not directional when used in a small room; and, unlike radio waves, infrared signals will not penetrate walls and so are well localized.

The battery-powered Active Badge employs an MV601 5-bit infrared encoder/driver chip, designed for remote-control handsets, that generates a unique pulse-width encoded signal of around 0.1-second duration; a small ROM stores an encoding matrix. To ensure that a high proportion of badges are always operative, it's crucial that battery changes be infrequent. The Active Badge runs for about a

year on a tiny lithium battery, thanks to stringent power-saving design decisions, the most important of which was to make the badge's signaling period just once every 15 seconds. Consequently, you can't know a wearer's location with any finer granularity than 15 seconds, but this is really not a problem unless your office is staffed by Olympic sprinters.

If several badge wearers are in the same room and their badges all signal simultaneously, the room's sensor can detect only one of them, and this unsatisfactory state would persist if the badges' periods were all exactly in sync. However, the low signaling rate means that the chances of any two badges firing simultaneously are only 2 in 150, so for small groups, all should be detected within a reasonable time. The badges are deliberately built from low (10 percent) tolerance components so that the chances of them having exactly the same frequency and thus staying in step for more than one 15-second period are very low.

To further reduce power consumption, the Active Badge incorporates a light-sensitive resistor that decreases the signaling

rate (i.e., increases the period beyond 15 seconds) as the light level falls. When you take off your badge and place it in a dark pocket or desk drawer, signaling nearly ceases—and with it the power consumption, so that battery life is extended four-fold. Signals are still emitted occasionally so the "resting" badge can be found.

ORL's designers rejected the option of an on/off switch, because many users would likely forget to turn on a manual switch and there wasn't enough space to incorporate an automatic tilt or accelerometer switch. In fully lighted rooms, the resistor has a small but random effect on the badge's signaling period, so moving between different lighting levels is a further protection against badges' accidentally falling into sync. Pressing the test button on the Active Badge forces it to transmit immediately, and system software may use this to implement a very primitive command interface.

### The Telemetry Network

To track Active Badges as they move through a building, infrared sensors need to be placed in every room and corridor (preferably high on a wall or ceiling) and connected by a telemetry network. In an ideal world, your regular LAN would serve as this network; in practice, however, this doesn't work well. For one thing, LANs seldom span a whole building, usually missing corridors, entrances, cafeterias, and so on.

You may also want to follow Active Badges into buildings that have no LAN at all. More important still, adding the interface chips to, say, an Ethernet LAN would vastly inflate the price of the infrared sensor units. ORL's solution was to design a low-cost RS-232-based telemetry network that runs over ordinary telephone twisted-pair cabling, allowing any spare telephone wiring to be pressed into service.

To cover a whole site, you can create several separate badge networks, each connected to the RS-232 port of a LAN workstation that acts as its controller. Each of these badge networks can support up to 128 infrared sensors. The badge network transport is a simple four-wire affair: Two wires carry power for the infrared sensors, one carries serial addressing information to select an individual sensor, and the fourth carries returned data. The network control software may simply poll all the sensors in turn and collect their badge sightings—not a highly time-critical task, since each sensor contains a FIFO (first-in/first-out) buffer that can hold up to 20 badge sightings. A sensible optimization is to have the controller software inspect sensors with

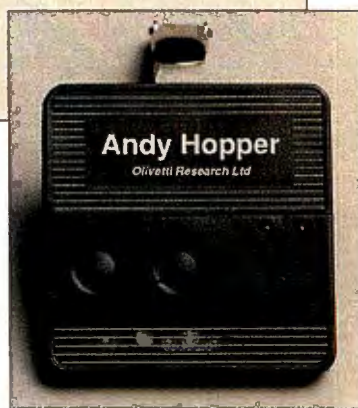



# SINCE OUR UPS COSTS LESS, LET'S FORGET ABOUT PRICE FOR A MINUTE...MAN

**BECAUSE WHEN THE  
POWER DIPS, ITS  
NOT WHAT YOU PAID  
FOR YOUR UPS  
THAT'S IMPORTANT,  
ITS WHAT IT DOES**

**SO LET'S TALK ABOUT  
FEATURES...**

The MINUTEMAN ALLIANCE A500 keeps your network safe from brownouts, the most common power problem. Our line-interactive technology continuously monitors and provides an automatic boost whenever power dips. This important feature prevents frequent battery usage, saving the battery for more severe power problems.

Other important features that make the MINUTEMAN A500 stand out are a 500 VA

rating, extensive status indicators and a Test button so you can confirm that the UPS is doing its job. A Site Wiring Fault Indicator is included to let you know if there is a problem with grounding or other on-site electrical wiring problems that could be catastrophic.

The Alliance A500 is compatible with MINUTEMAN's LanMaster unattended shutdown software for all operating systems to further protect your network, even when you're not there.

If all UPSs were priced the same, the choice would be easy based only on features. But when you compare prices, the choice becomes even more obvious.

We don't believe you'll pay 25% more for a product that gives you less. Call our POWER HOTLINE now and find out how to get more UPS for less.

## MAKE THE COMPARISON YOURSELF

Model	Minuteman A500	APC 8K600	Tripp Lite Omni 500
PRICE	\$299	\$399	\$379
Price per Watt	.92	1.00	1.08
VA Rating	500	600	500
Line-Interactive	YES	NO	YES
Waveform Output	Simulated Sinewave	Simulated Sinewave	Simulated Sinewave
LED Status Indicators	YES 4-LED's	NO	YES 4-LED's
Site Wiring Fault Indicator	YES	YES	NO
Test Button	YES	YES	NO

Product and company names mentioned herein may be trademarks or registered trademarks of their respective companies



**MINUTEMAN**  
UNINTERRUPTIBLE POWER SUPPLIES  
**1-800-238-7272**

Minuteman's product line includes UPSs and Voltage Regulators ranging from 300VA to 10 KVA. International models are available.

**1455 LeMay Drive  
Carrollton, Texas 75007  
214/446-7363 Voice  
214/446-9011 Fax**

Circle 129 on Inquiry Card.







Even a *free* memory manager may not be a bargain—especially if it can't give you all the memory you need.

### Introducing QEMM 7 The Memory Manager Worth Paying For

The newest version of the Quarterdeck Expanded Memory Manager (QEMM), version 7, once again is extremely innovative in using the critical area between 640K and 1024K. It finds space for more TSRs and drivers in this area than anyone thought possible. It optimizes this area, taking into account the many drivers that need more memory at start-up than when running; instantly calculating millions of possible memory configurations to find still more memory for your programs to use. And it treats the rest of memory as a giant pool to instantly fulfill the needs of all of your programs—whether they use extended or expanded memory. Whether your PC has 1 megabyte or 16, you can benefit from new QEMM 7.

#### Instant Riches

What does more memory mean in a practical sense? It means that your DOS and MS Windows programs run faster, smoother and more reliably. It means you can continue to add valuable utilities, drivers, TSRs and new capabilities to your PC. Whether it's workhorse drivers like LAN utilities and fax drivers; productivity-enhancers like disk caches and disk compressors; or fun and exciting capabilities like sound boards, CD ROM drivers, graphics tablets, etc. The better your memory is managed, the more versatility and flexibility your PC has. QEMM 7 lets you have it all without fear of 'out of memory' messages or crashes.



# How to Look a Gift Horse in the Mouth



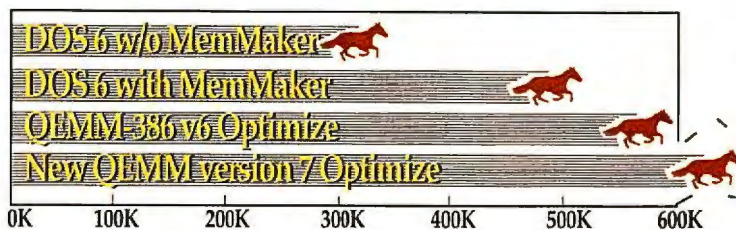

We tested DOS 6 with and without MemMaker and with QEMM 6 and our new QEMM 7 runs away from all of them. See details of test conditions listed below.

## DOS 6 Giveth; DOS 6 Taketh Away

The best feature of new DOS 6 is the stable of utilities it includes. Trouble is, they all eat up memory. DoubleSpace file compression needs 43K, Vsafe anti-virus needs 745K, Smartdrv disk cache needs 28K and even Undelete takes 10-14K as a resident program. Using Microsoft's free memory utility, MemMaker, you could easily end up with a net loss of available 'conventional' memory in DOS 6.

New QEMM 7 takes the best of the new DOS 6 features into account, finding ways to give you more free memory for your program while taking full advantage of DOS 6. One new QEMM 7 feature, DOS-Up, moves the DOS 6 kernel, its data and resources to memory above 640K (this feature also works with DOS 3-5), freeing 770K. Another new QEMM 7 feature, Stealth DoubleSpace, frees 40K of the memory addresses used by DoubleSpace and makes them available for other drivers and TSRs. Both features ensure that the all-important memory below 640K is free for your programs. And QEMM 7's seemingly small feature of supporting multiple configurations gives you the flexibility and ease of setup that you expect. (MemMaker doesn't work well with this important DOS 6 feature.) That's why it makes more sense than ever to put your money on the best memory manager.

## Page Frame: the Key to Your Future

There's been a lot of talk about our patent-pending Stealth technology. Jealous talk, mostly. Because nobody else can touch its performance. Our Stealth ROM feature, pioneered in QEMM 6, frees 48-115K of ROM addresses for use by TSRs and drivers. Our Stealth DoubleSpace feature, described above, frees another 40K. And as you might imagine, there's more to come.

The key to Stealth is its use of a 64K reserved area above 640K called the page frame. Besides being used by Stealth, the page frame is used by Lotus 1-2-3 r2.x for larger spreadsheets and WordPerfect 5.x for larger documents, DESQview for multitasking, Novell Netware, IBM LAN Server and DECnet for reducing the network driver memory footprint, plus games like Wing Commander, Car and Driver, Ultima Underworld II, Wolfenstein and

others for fast action. You sacrifice all this when you turn off the page frame (which

other memory managers do to maximize available memory above 640K). It's this use of the page frame by Stealth that lets you set up your PC with a mouse, CD ROM, sound board, a network such as Novell NetWare, reserve 8-24K of extra memory for optimal MS Windows performance, use all of DOS 6's memory-hungry utilities and still have more than 630K available for your programs. (Compared to DOS 6's 527K available in the same configuration, after using MemMaker).

## Easier to use for Novices, More Power for Experts; More Memory for All

Our seventh-generation thoroughbred QEMM has improved ease-of-use, with Express Install and Help features. And for power users, Advanced Install and editable parameters and troubleshooting hints.

And QEMM 7 comes with Manifest, the award-winning memory analyzer—enhanced for more flexibility with Pentium testing, laptop battery reporting, network analysis and editable configuration files.

The new and ever more exciting capabilities coming to your PC will all compete for memory with your favorite applications, TSRs and drivers. And that makes QEMM 7 the front runner in your efforts to get the best performance out of your PC today—and tomorrow.

There's lots more to QEMM 7:

- Tuned for MS Windows
- New ability to use Vidram inside MS Windows
- DPMI Host
- Pentium Support
- Laptop suspend/resume support
- PS/2 micro channel adapters
- Compaq support
- Fine tuning tools for power users
- 32-bit architecture for speed
- Enhanced compatibility in response to hardware needs of our millions of users:
  - Detects adapter RAM and ROM and bus-mastering hard drive controllers
  - Monitors DMA access into memory
  - Supports Shadow RAM



Prior versions of QEMM won just about every competition in sight, as well as remaining the #1 best-selling memory manager 5 years straight.

# Quarterdeck

Quarterdeck Office Systems, 150 Pico Boulevard, Santa Monica, CA 90405 (310) 392-9851 Fax (310) 314-4219  
 Quarterdeck International Ltd., B.I.M. House, Crofton Terrace, Dun Laoghaire Co. Dublin, Ireland Tel. (353) (1) 284-1444 Fax: (353) (1) 284-4380  
**QEMM Users: upgrades are available from dealers.**

**You can also buy direct from Quarterdeck. Call (800) 354-3222 ext. 1D7 and ask about our special Game Pack offer with your upgrade!**

How we get the chart numbers: CPU—486/33 ALR Power/business VESA machine equipped with 16 megs of RAM and running MS-DOS 6. Comparisons were done using the following memory managers: QEMM 7, QEMM 6.02, MS-DOS 6 MemMaker. In addition to the driver (or drivers) required by each memory manager, the following drivers, DOS resources and programs were loaded for all comparisons: in the CONFIG.SYS file: SETVER.EXE, DOS=HIGH, FILES=20, BUFFERS=10, STACKS=0,0, MVFSOUND.SYS, SNDCHK12.SYS, SLCD.SYS, DOS SHELL, statement, in the AUTOEXEC.BAT file: VSAFE, MSCDEX, UNDELETE, LSL.COM, NE2000.COM, IPXODI.COM, NETX OR EMSNETX, MOUSE.COM, SMARTDRV.COM, PRISCCAP.COM.

©1993 Quarterdeck Office Systems. Trademarks are property of their respective owners.

Circle 141 on Inquiry Card.



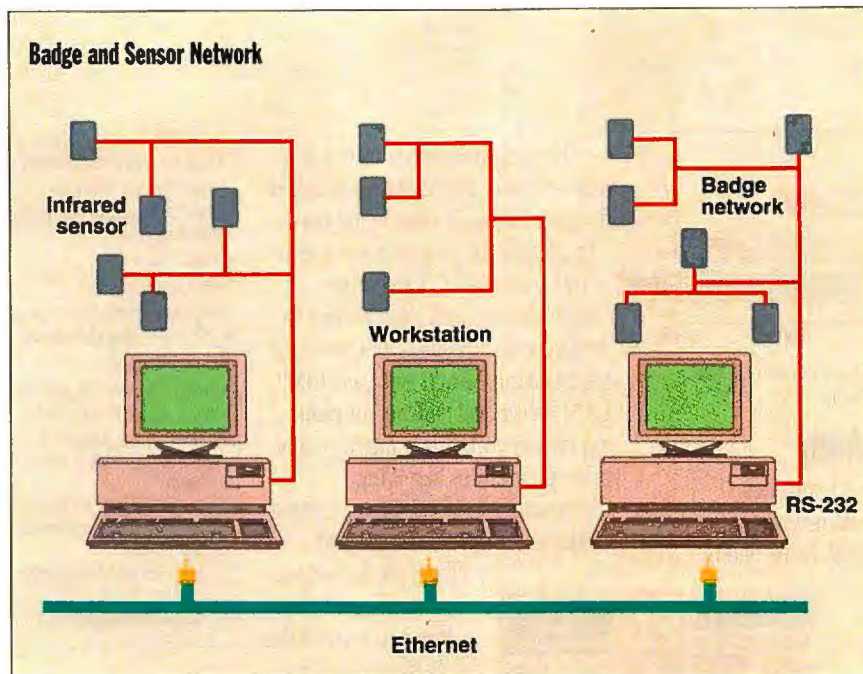

The badge telemetry network employs a simple four-wire, twisted-pair cabling medium and connects to a standard RS-232 port. Each workstation can control up to 128 infrared sensor units.

a history of many sightings more often than those that show less activity.

The controller software time-stamps the badge IDs returned by the sensors and then stores them as records in the form {badge ID, location, time}. These records are kept in queues (one for each badge) in time-stamp order and get discarded after some maximum period—perhaps 5 minutes—to avoid overflow.

The next-higher layer of the network software inspects these queues and compresses the information by registering only the changes of location of each badge; it makes this information available to other workstations via whatever mechanism the LAN supports. A final visualization layer will display the location information, perhaps as a simple text-based list of personnel or maybe as a sophisticated graphical map of the buildings with moving icons.

#### An Experimental Installation

ORL's own experimental Active Badge installation at Cambridge now employs more than 100 badges with over 200 sensors in five networks spanning several geographical sites and three organizations (including DEC and the University Computer Lab). The sites can exchange location information via private WANs (wide-area networks) or even by a public network like the Internet. Badge wearers at a site can choose whether to make their whereabouts known to the other sites.

If you're starting a meeting and don't wish to be disturbed, you can press the test

button on your badge twice to display a "busy" message on the location display. This busy flag persists until you change location. If you simply want to disappear for a while, you take off your badge and put it in a pocket or desk drawer.

The Unix software running on the ORL workstations provides five badge-related commands: **Find** returns the current location of a named badge and the full list of its locations during the last 5 minutes; **With** locates a named badge and a list of all other badges in the same location; **Look** gives information about the other badges in the area; **Notify** generates an audible alarm when a named badge is next sighted; and **History** generates a report of the movements of a named badge for the last hour.

#### Authentication, PiCots, and the Future

The simple transmit-only Active Badge just described is highly effective, and over 1000 have been manufactured to date. Nevertheless, ORL has moved on to develop a more powerful badge with two-way communications, called the Authenticated Badge, which can act as a pager and a security device as well as a locator.

The Authenticated Badge contains two buttons and an audible beeper and can receive infrared "challenge" signals that check the badge's identity. You can, for example, use Authenticated Badges to automatically open doors to secure areas or automatically log onto a workstation by mere proximity.

The authentication check employs a type of public-key encryption, where the badge

Name	Telephone	Position	Seen	Status
P Ainsworth	343	Accounts	Static	Alone
M Chopping	410	R410 MC	Friday	
D Clarke	316	R316 DC	12:30	
D Garnett	218	R435 DG	12:20	
T Glauret	232	R310 TG	35 mins	
S Golts	0	Reception	Static	With Jackson
D Greaves		Floor 3 corridor	Moving	Alone
A Hopper	334639	Univ Comp Lab R76	Static	
A Jackson	0	Reception	Moving	With Golts
A Jones	210	Meeting Room	Static	At a gathering
T King			Yesterday	Away in Italy
J Martin	310	Machine Room	24 Dec	
O Mason	210	Meeting Room	Static	At a gathering
D Milway	BUSY	R211 DM	Static	Alone
J Porter	398	Library	Static	Alone
C Turner		Front Door	Yesterday	
R Want	308	R215 RW	7 mins	
M Wilkes	210	Meeting Room	Static	At a gathering
S Wray	204	R212 SW	Static	Alone
14.00 THURSDAY 10 JUNE 1993				

This workstation screen shows typical location information from ORL's Cambridge badge network. All the fields except the first Name column are dynamically updated at 15-second intervals. The Telephone column shows the nearest extension for people in the main ORL building, while for people at remote sites (e.g., University Computer Lab on line 8), it gives the full external telephone number. The Position column identifies the location by room number and initials of the occupant. The Seen column indicates whether an attempt to reach a person at his or her current location is likely to be successful; the software marks a person as Static after five sightings (about 75 seconds) at the same location, while people with fewer sightings are marked as Moving. If 3 minutes pass with no sighting, this field displays the interval since the last sighting, and after an hour it changes to an absolute time of last sighting (e.g., 12:30). After a full day with no sighting, the display changes to, for example, Yesterday or Friday. The last column, Status, can display an informative message entered by the user, such as Away in Italy.



# Why do they call it a dongle?



He wasn't famous. He didn't drive a fancy car, but dressed in his favorite Comdex T-shirt and faded blue jeans, he set out to change the course of the computer software industry. Quite a task for a lonely software developer.

Sitting in front of his computer, drinking pots of coffee and smoking cartons of cigarettes, he'd write pages of code.

It took time. Years in fact. But he did it. He wrote the most powerful computer program in the world. Now came the hard part. Selling it.

## The Most Powerful Program in the World

Determined to make those long years pay off, he called on every distributor, VAR and dealer in the world. He drove from Beantown to San Diego. Flew from Dublin to Borneo. Everyone loved the program.

So he sold a few. Only a few.

Back in Boston he waited. After a long year

with only 13 orders he set out to see what happened. As he drove across the

country and flew around the world he discovered everyone knew about his program. Everyone had it too.

## The Global Marketplace

From Paris to Prague, his program was everywhere in Europe. When he got off the plane in Hong Kong he found his program stacked to the ceiling in every computer store. Amazed in disbelief, he bought a hundred cartons of cigarettes and a hundred pounds of Indonesian coffee and flew back to Boston.

Beaten, battered and bruised he went back to the drawing board. This time he would really change the face of the software industry. He would develop a device that would prevent unauthorized distribution of software programs.

## Call It What You Like

He developed a hardware key. His peers applauded his efforts. Finally, a solid solution for revenue protection.

But he didn't know what to call it. He thought of naming it after an exotic place he visited in his travels. Madagascar was a bit too long, though.

"Name it after you, Don!", urged his peers. So he did. Soon everyone was calling the key a dongle, after Don Gall—the lonely software developer who did what he had to do.

## You've Come A Long Way, Baby

Today, dongles are different. Fact is, they've come a long way. Leading the industry with security solutions, Rainbow Technologies has changed the face of hardware keys. They work with multiple applications, are programmable and network versions control concurrent usage. And they're always transparent to the end-user.

## Sentinel Family from Rainbow

Truth is, more and more developers are using keys. And the Sentinel Family is the most widely used in the world. In fact, over 6,000

developers use Sentinel from Rainbow. Why? They are simply the most effective, reliable and easy to implement keys on the market.

Learn more about securing

your software and how keys provide developers with extra value.

Call for a free copy of "The Sentinel Guide to Securing Software." And see just how easy it is to

install a hardware key into your application in just minutes. Try it with our low cost Sentinel Evaluation Kit. Order one for your DOS, OS/2, Windows, Macintosh or UNIX based application.

And remember, when you need a dongle, you need Sentinel—the only dongle Don Gall would use.

CALL  
**800/852-8569**

FOR YOUR FREE GUIDE  
TO SECURING SOFTWARE

**SENTINEL**  
Securing the future of software

**Some call it a dongle. Those who know, call it Sentinel.**



9292 JERONIMO ROAD, IRVINE, CALIFORNIA 92718 • 714/454-2100 • fax 714/454-8557  
International offices are located in the United Kingdom, Germany and France.

Circle 143 on Inquiry Card (RESELLERS: 144).



returns a response signal formed by combining a secret password with the challenge, using a one-way or *trapdoor* function. The controller then compares the badge's actual response with a calculated one to verify that the badge is authentic.

This mechanism can prevent bogus access attempts using counterfeited badges or recordings of real badges (thanks to the random nature of the challenges). It could, of course, be fooled by a stolen badge. To secure against that, you need to add a personal ID number (PIN) that the wearer remembers—as with bank cards. However, that requires the wearer to perform a positive action (typing in the PIN), which destroys much of the charm.

The challenge/response exchange consumes more power than is needed for the simple transmit-only Active Badge. Therefore, to save power, the Authenticated Badge listens for challenges for only a brief period, just after sending its location beacon signal. To allow it to respond at other times, the badge contains, in addition to its infrared transmitters and receivers, a passive radio sensor sensitive to frequencies around 150 kHz. Small, low-power radio transmitters, which produce a field that extends only a few feet, are at-

tached to security areas like doors or workstations. A badge that enters such a field is activated and becomes receptive to challenges.

The badge network controller can also distinguish whether a badge button is being pressed inside or outside such a radio field—that is, whether the wearer is directing the button press at the field-guarded device or merely at the room sensor, which opens up an extra level of signaling complexity. To cope with this extra sophistication, the Authenticated Badge contains an embedded microprocessor that allows its behavior to be customized.

ORL is using authenticated badges to create highly futuristic Active Office scenarios in which telephone calls automatically follow you around the building. When a visitor arrives in reception or E-mail arrives, your badge might beep once to tell you to walk to the nearest free workstation, which will display the necessary information automatically. You can write simple scripts that control the details of the interaction—for example, in what circumstances you do not want to be disturbed, or how many beeps to use for various events.

Active Badges are just the first mem-

bers of a family of planned devices that ORL calls PiCOs (Portable Interactive Computing Objects). Another PiCO that already exists is Olivetti's Smart Tag, which is just a cut-down transmit-only badge without a button. You can stick Smart Tags onto office equipment such as workstations, printers, or photocopiers, making these resources visible to the badge network and the software. For example, you might have an incoming fax automatically print out on the laser printer nearest to your current location.

ORL describes future minipad or tablet PiCOs with built-in LCDs that begin to look like what everyone else is calling a PDA (personal digital assistant), Alan Kay called a Dynabook, and Captain Kirk called a Communicator. In essence, PiCOs are computers that know who you are, where you are, and what services are nearby to assist you. You may find this prospect beguiling or alarming, according to your temperament. My own view is that so long as they stick to passing information, they're fine, but I'd worry if they ever became able to throw things. ■

*Dick Pountain is a BYTE contributing editor based in London. You can reach him via BIX as "dickp."*

All Bernoulli® products up to

# 50% OFF

Product	Old SRP	New SRP	Product	Old SRP	New SRP
150MB Insider IDE Drive and Disk	NEW	\$589	Single 150MB Disk (In 5-Pack)	\$159	\$109
150MB Insider Drive and Disk	\$1099	\$599	Single 105MB Disk	\$169	\$99
150MB Transportable Drive and Disk	\$1225	\$699	Single 90MB Disk (In 5-Pack)	N/A	\$99
90MB Insider Drive and Disk	\$799	\$499	Single 65MB Disk	\$129	\$59
90MB Transportable Drive and Disk	\$949	\$599	Single 35MB Disk	\$79	\$39



Iomega's just been tagged the new low price leader for removable storage. We've cut prices permanently on the most reliable storage devices around—including the high-perfor-

mance MultiDisk™ 150 Drive\*. See your dealer or call 1-800-695-4028.

## IOMEGA®

\*The Bernoulli MultiDisk 150 Drive can use 150, 105, 90, 65 and 35MB disks interchangeably. ©1993 Iomega Corp. The Iomega Logo and Bernoulli are registered trademarks and MultiDisk is a trademark of Iomega Corp.



---

*“Why on earth  
would this bozo  
think I’d want  
to buy a 1993  
Pentium with a  
bus that’s been  
dragging its butt  
since 1984.”*

---



**INTRODUCING THE**  
*“No bozo, PCI bus  
Pentium PC”*

**DELL DIMENSION XPS.**

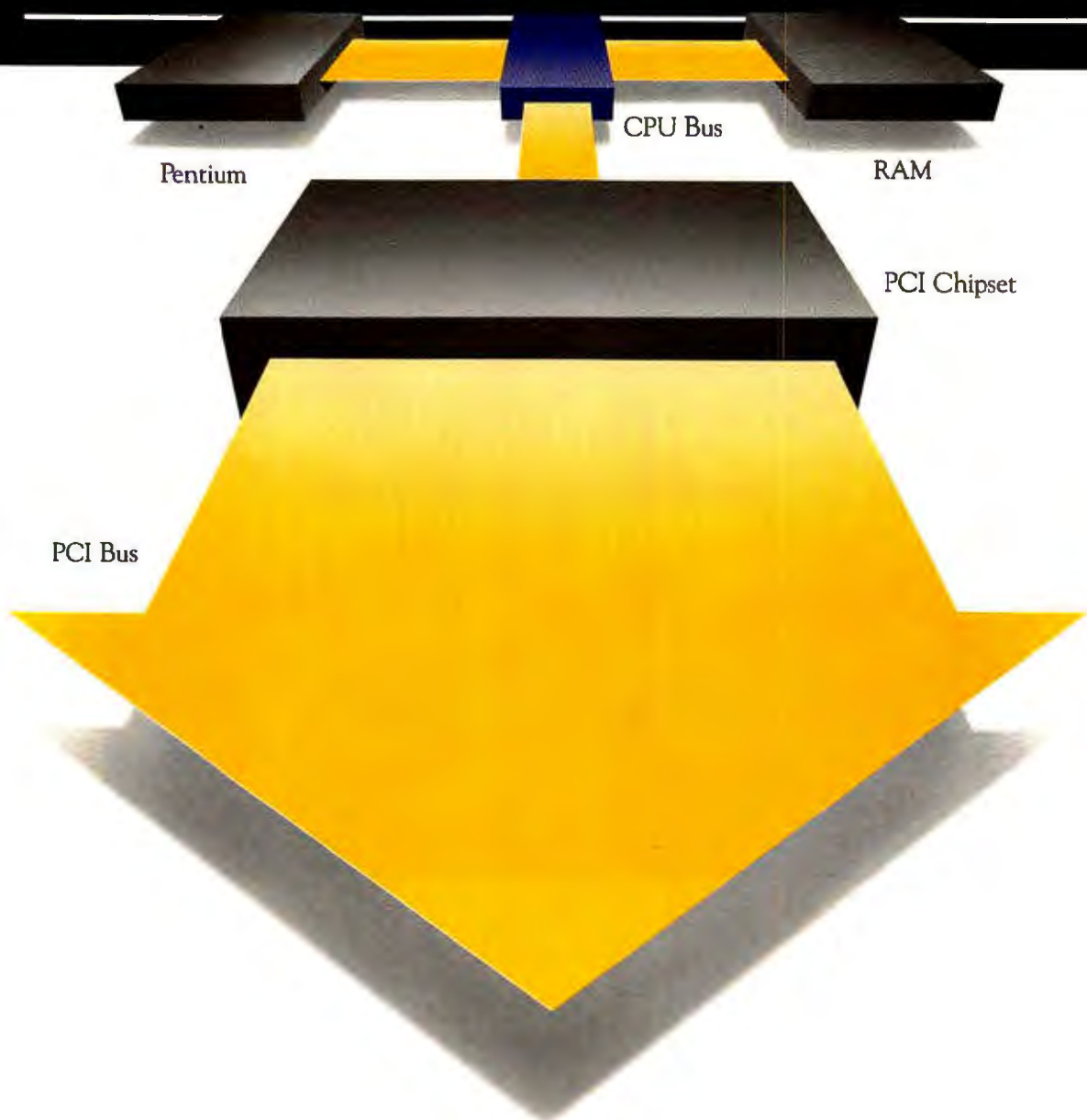



**DELL DIMENSION XPS P60.  
PCs DESIGNED FOR THE HIGH  
PERFORMANCE USER.**

Imagine trying to pawn off a Pentium™ machine with a bus designed for a 286 antique! Well, that's not the case with the Dell Dimension™ XPS. These race horses feature the newest in I/O technology: the PCI bus. Capable of sustaining 120MBps as opposed to 16 with ISA, these PCI systems take full advantage of your Pentium CPU.

Delivering maximum performance from even the most graphic-intensive Windows™ applications.



Our virtual screen technology is like having two monitors in one. Create a spreadsheet the size of the federal deficit. Run PageMaker and Excel side-by-side. Use your monitor as a viewfinder and pan across to the place you want to be. You can upgrade to this 2048 x 1024 virtual screen simply by adding 1MB VRAM and 1MB DRAM to your #9 Display Adapter.



Our double-spin, multi-session CD ROM lets you have your photo CD printed on up to four different times, for a total of 100 color photographs. Access time is a blistering 300KB per second. And the tray is an elegant, push-button automatic load. Your Dimension XPS System also comes with a special edition of Aldus PhotoStyler so you can manipulate images and display Kodak Photo CDs.



Truly power hungry? Satisfaction is here. The new Dell Dimension XPS P60V with a 60MHz Pentium processor. It delivers nearly twice the performance of the i486™ DX2 66MHz processor.\* And thanks to the redesigned floating-point unit, the Pentium delivers up to five times the performance of the i486-66 CPU in math intensive applications.\*



Whistle while you work. Or tap your foot. Or sing along. Our audio center CD ROM software lets you play disc jockey while you carry on with the important work of the day.



**DELL DIMENSION XPS P60  
PENTIUM 60MHz SYSTEM**

**\$2,999**

Business Lease\*: \$111/MO.

- 8MB RAM • 64MB Max RAM • 420MB Hard Drive • 256KB External Cache • 5 Expansion Slots Available (3 16-Bit ISA, 1 PCI, 1 PCI/ISA Shared)
- PCI #9GXE Video Accelerator Card with Video Control Panel Software • 1MB Video RAM
- UltraScan™ 14C Monitor (14", 1024 x 768, .28mm, NI) • One Diskette Drive (3.5") • Spacesaver Keyboard • Multi-Session, Double-Spin CD ROM Drive • MS-DOS® 6.0/Microsoft® Windows 3.1/ Mouse

**DELL DIMENSION XPS P60  
PENTIUM 60MHz SYSTEM**

**\$3,599**

Business Lease: \$130/MO.

- 16MB RAM • 64MB Max RAM • 528MB Hard Drive • 256KB External Cache • 5 Expansion Slots Available (3 16-Bit ISA, 1 PCI, 1 PCI/ISA Shared)
- PCI #9GXE Video Accelerator Card with Video Control Panel Software • 1MB Video RAM
- UltraScan 15FS Monitor (15", 1024 x 768, .28mm, NI) • One Diskette Drive (3.5") • Spacesaver Keyboard • Multi-Session, Double-Spin CD ROM Drive • MS-DOS 6.0/Microsoft Windows 3.1/Mouse

**DELL DIMENSION XPS P60  
PENTIUM 60MHz SYSTEM**

**\$3,999**

Business Lease: \$144/MO.

- 16MB RAM • 64MB Max RAM • 528MB Hard Drive • 256KB External Cache • 5 Expansion Slots Available (3 16-Bit ISA, 1 PCI, 1 PCI/ISA Shared)
- PCI #9GXE Video Accelerator Card with Video Control Panel Software • 1MB Video RAM
- UltraScan 17FS Monitor (17", 1280 x 1024, .26mm Stripe Pitch, NI) • One Diskette Drive (3.5")
- Spacesaver Keyboard • Multi-Session, Double-Spin CD ROM Drive • MS-DOS 6.0/Microsoft Windows 3.1/Mouse

**DELL™**

TO ORDER, CALL

**800-437-0209**

HOURS: MON-FRI 7AM-9PM CT SAT 10AM-6PM CT SUN 12PM-5PM CT  
IN CANADA\* CALL 800-668-3021. PLEASE REFERENCE #11EAT

\*Source: Intel Technology Brief, Pentium processor. \*Prices valid in U.S. only. Some products and promotions not available in Canada. \*Business leasing arranged by Leasing Group, Inc. The Intel Inside logo is a registered trademark and i486 and Pentium are trademarks of Intel Corporation. MS-DOS and Microsoft are registered trademarks and Windows is a trademark of Microsoft Corporation. Dell disclaims proprietary interest in the marks and names of others. © 1993 Dell Computer Corporation. All rights reserved.



## INTRODUCING THE

*"I'd rather stick needles in my eyes  
than talk to one of those techno-  
wannabees who think a bus is some  
form of public transportation"*

**HIGH PERFORMANCE DELL  
DIMENSION AND DELL DIMENSION  
XPS SYSTEMS.**



\*Guarantees available in the USA only for registered owners of Dell Dimension Systems version 1.1. \*Prices valid in U.S. only. Some products and promotions not available in Canada. Association. Dell disclaims proprietary interest in the marks and names of others. ©1993 Dell

purchased after 8/1/93. For a complete copy, please call our TechFax™ line at 1-800-950-1329 or  
\*Business leasing arranged by Leasing Group, Inc. The Intel Inside logo is a registered trademark and i486,  
Computer Corporation. All rights reserved.





When you call to order a Dell Dimension™ XPS system, you'll reach someone who speaks your language. Someone who knows Pentium™, PCI, VL, and you. Someone who will help you choose a system that's totally optimized for your individual needs - with guaranteed compatibility between all components. And should you require help in the future, our technical support hotline is open twenty-four hours a day, seven days a week. We'll respond to your call in five minutes or less. Guaranteed.\* And if we can't solve your problem over the phone, we'll send someone to service your machine by the next business-day. That's guaranteed too. So don't waste your time trying to explain yourself to someone who thinks you're speaking a foreign language. Call Dell. And get a great price on exactly the system you want. From someone who knows what you're talking about.

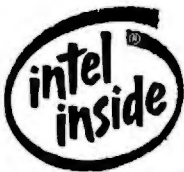

## DELL DIMENSION XPS. PCs DESIGNED FOR THE HIGH PERFORMANCE USER.

### DELL DIMENSION 425SV i486 SX 25MHz SYSTEM

**\$1,399**

Business Lease\*: \$52/MO.

- 4MB RAM • 64MB Max RAM • 270MB Hard Drive • Upgradeable to Pentium Overdrive™ • 5 16-Bit ISA Expansion Slots Available, 2 on VL-BUS™ • Accelerated Local Bus Video • 512KB Video RAM • UltraScan™ 14C Monitor (14" 1024 x 768, .28mm, NI) • One Diskette Drive (3.5") • Spacesaver Keyboard • MS-DOS® 6.0/ Microsoft Windows™ 3.1/Mouse

### DELL DIMENSION 433V i486 DX 33MHz SYSTEM

**\$1,799**

Business Lease\*: \$67/MO.

- 4MB RAM • 64MB Max RAM • 270MB Hard Drive • Upgradeable to Pentium Overdrive • 5 16-Bit ISA Expansion Slots Available, 2 on VL-BUS • Accelerated Local Bus Video • 512KB Video RAM • UltraScan 14C Monitor (14" 1024 x 768, .28mm, NI) • One Diskette Drive (3.5") • Spacesaver Keyboard • MS-DOS 6.0/ Microsoft Windows 3.1/Mouse

### DELL DIMENSION 466V i486 DX2 66MHz SYSTEM

**\$1,999**

Business Lease\*: \$74/MO.

- 4MB RAM • 64MB Max RAM • 270MB Hard Drive • Upgradeable to Pentium Overdrive • 5 16-Bit ISA Expansion Slots Available, 2 on VL-BUS • Accelerated Local Bus Video • 512KB Video RAM • UltraScan 14C Monitor (14" 1024 x 768, .28mm, NI) • One Diskette Drive (3.5") • Spacesaver Keyboard • MS-DOS 6.0/ Microsoft Windows 3.1/Mouse

### DELL DIMENSION XPS 450V i486 DX2 50MHz SYSTEM

**\$2,499**

Business Lease\*: \$92/MO.

- 8MB RAM • 64MB Max RAM • 528MB Hard Drive • 128KB External Cache • Upgradeable to Pentium Overdrive • 5 16-Bit ISA Expansion Slots Available, 1 on VL-BUS • VL #9GXE Video Accelerator Card with Video Control Panel Software • 1MB Video RAM • UltraScan 15FS Monitor (15" 1024 x 768, .28mm, NI) • One Diskette Drive (3.5") • Multi-Session, Double-Spin CD ROM Drive • MS-DOS 6.0/Microsoft Windows 3.1/Mouse

### DELL DIMENSION XPS 466V i486 DX2 66MHz SYSTEM

**\$2,699**

Business Lease\*: \$100/MO.

- 8MB RAM • 64MB Max RAM • 528MB Hard Drive • 256KB External Cache • Upgradeable to Pentium Overdrive • 6 16-Bit ISA Expansion Slots Available, 1 on VL-BUS • VL #9GXE Video Accelerator Card with Video Control Panel Software • 1MB Video RAM • UltraScan 15FS Monitor (15" 1024 x 768, .28mm, NI) • One Diskette Drive (3.5") • Spacesaver Keyboard • MS-DOS 6.0/ Microsoft Windows 3.1/Mouse

### DELL DIMENSION XPS 466V i486 DX2 66MHz SYSTEM

**\$2,999**

Business Lease\*: \$111/MO.

- 16MB RAM • 64MB Max RAM • 450MB Hard Drive • 256KB External Cache • Upgradeable to Pentium Overdrive • 5 16-Bit ISA Expansion Slots Available, 1 on VL-BUS • VL #9GXE Video Accelerator Card with Video Control Panel Software • 1MB Video RAM • UltraScan 15FS Monitor (15" 1024 x 768, .28mm, NI) • One Diskette Drive (3.5") • Spacesaver Keyboard • Multi-Session, Double-Spin CD ROM Drive • MS-DOS 6.0/ Microsoft Windows 3.1/Mouse

### DELL DIMENSION XPS P60 PENTIUM 60MHz SYSTEM

**\$3,999**

Business Lease\*: \$144/MO.

- 16MB RAM • 64MB Max RAM • 528MB Hard Drive • 256KB External Cache • 5 Expansion Slots Available (3 16-Bit ISA, 1 PCI, 1 PCI/ISA Shared) • PCI #9GXE Video Accelerator Card with Video Control Panel Software • 1MB Video RAM • UltraScan 17FS Monitor (17" 1280 x 1024, .26mm Stripe Pitch, NI) • One Diskette Drive (3.5") • Multi-Session, Double-Spin CD ROM Drive • MS-DOS 6.0/Microsoft Windows 3.1/Mouse

#### TOY BOX

##### SOUND UPGRADE: \$199

- Soundblaster 16
- Peavey 220 Stereo Speakers

##### MULTIMEDIA UPGRADE: \$398

- Soundblaster 16 • Peavey 220 Stereo Speakers • Multi-Session, Double-Spin CD ROM Drive • Microsoft Home Sampler Software

##### US ROBOTICS 14.4 DATA/FAX MODEM: \$179

##### VIPER VIDEO CARD: \$199

(60 Million WINMARKS† - Available Only On Dimension XPS)

# DELL™

TO ORDER, CALL

**800-388-1510**

HOURS: MON-FRI 7AM-9PM CT SAT 10AM-6PM CT SUN 12PM-5PM CT

IN CANADA: CALL 800-668-3021. PLEASE REFERENCE #11EAU



# LINKING LANs

The four key issues of creating a wide-area network are bandwidth availability, protocol conflicts, management, and the effect on corporate culture. WAN pioneers say solutions exist, but they are riddled with compromises and don't come easily.

**BEN SMITH AND JON UDELL**

**T**o compete in a national or global business, you have to move information over WANs (wide-area networks). Unfortunately, the LANs where users create and consume that information connect uneasily to the WANs that circulate it throughout far-flung enterprises. Where the two modes of networking collide—in an unstable fault zone of new technologies, products, and services—pioneers navigate painfully.

We asked consultants, integrators, and network managers about the problems that keep them awake at night. They highlighted four key issues: bandwidth, protocols, management, and cultures.

WAN *bandwidth* rents by the yard and eats up the lion's share of the WAN manager's budget. The Holy Grail of wide-area networking, therefore, is a flexible data pipe that stretches and shrinks on demand. Packet-switched, circuit-switched, and leased-line services all claim to offer this flexibility, but they deliver it in ways that may or may not suit your requirements. In any case, pipes can expand only so far. Applications built for cost-free LANs adapt poorly to costly WANs. Throwing bandwidth at a problem may provide temporary relief, but there's no substitute for smarter applications that treat bandwidth like the precious resource it is.

*Protocols* running on today's heterogeneous LANs typically in-

clude IPX, TCP/IP, SNA (Systems Network Architecture), NetBEUI, and AppleTalk. Juggling mixtures of these on Windows and Mac workstations gives LAN managers enough headaches. WAN managers suffer worse headaches when these protocols clog long-haul lines or, as with SNA and NetBEUI, require proprietary routing techniques.

If you decide that you must merge your legacy SNA network with a routed LAN internetwork, you'll wrestle with some of these issues; if you embrace client/server technology, you'll wrestle with others. Fewer protocols make for cleaner networks, but, although consolidation may be an option, reality often dictates a messy proliferation.

*Management* woes pervade wide-area networking at all levels. Here, the still-unattainable Holy Grail is the central console from which the manager can monitor and, more important, control the myriad devices, pipes, and programs that make up an enterprise network. Even just naming everything uniquely presents a formidable challenge.

The *cultures* of the LAN and the WAN differ radically. LANs often appear spontaneously and grow haphazardly, along with the collaborative workgroups they serve. WANs, like the organizations whose structure they reflect, arise deliberately and

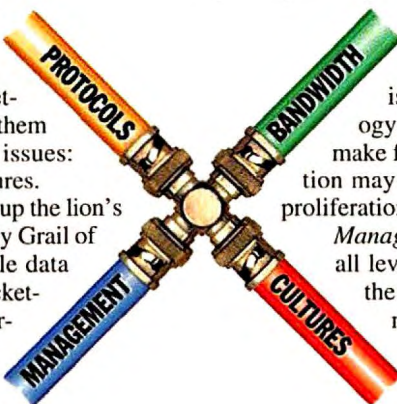







## Texas Instruments' Worldwide Communications Network

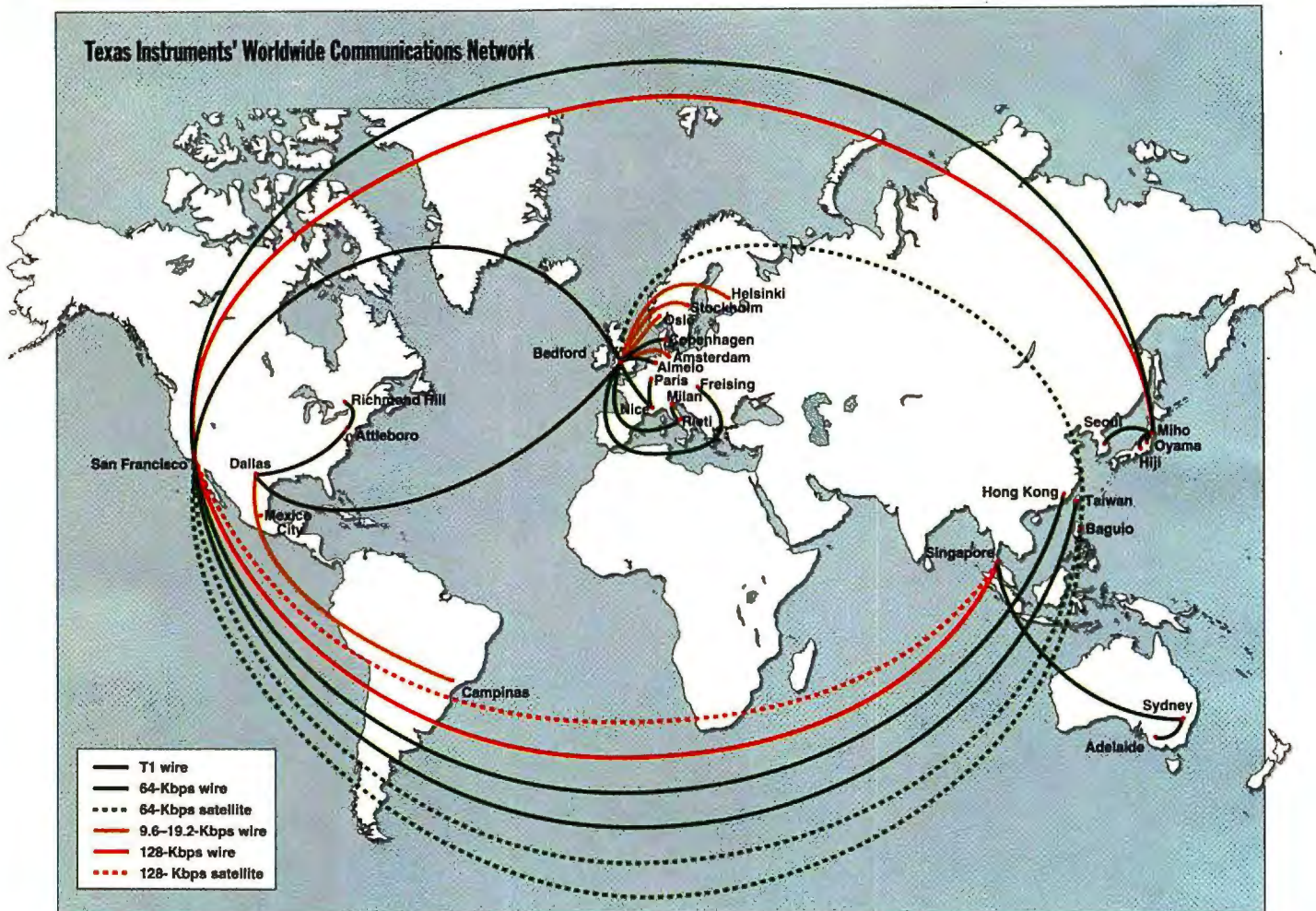

Texas Instruments' global communications network illustrates just how complex worldwide networking can get. The LAN internetwork spans several different transmission methods, from dedicated modem lines to satellite links.

evolve in a measured, conservative way. LAN people mock the hulking hosts often enshrined at the center of the WAN, and WAN people jeer at the Windows PCs attached to LANs. It's not just mudslinging. Real technical deficiencies on both sides fuel the culture clash.

We found that organizations experience these issues and work through them (or around them) in very different ways. At CIGNA, where hundreds of NetWare LANs funnel IBM 3270 terminal-emulation traffic through an otherwise conventional SNA network, the conversion to a routed TCP/IP internetwork dominates the agenda. For Texas Instruments, whose sprawling WAN connecting 100,000 Ethernet devices grew up quite independently of the legacy SNA network, the priority is total interconnection of all LAN-attached devices.

At McGraw-Hill, loosely federated business units chart their own WAN destinies. Why not mandate a hierarchical scheme like CIGNA's or a fully distributed one like TI's? "While it's technically feasible

to interconnect all our units," says Robert Alpaugh, McGraw-Hill's vice president of network services, "there are no significant overlapping topologies, and it wouldn't be cost-effective." That piece of common sense is all too easy to overlook. No technological imperative determines how to link LANs or even whether to do so. A network exists solely to meet the information requirements that a particular business model dictates.



#### Stepping Up to Frame Relay

Last year, U.S. Generating, a power-plant developer owned jointly by Bechtel and Pacific Gas and Electric, forged its first WAN link. Microcom routers on either end of a leased 56-Kbps digital circuit sent IPX traffic between the company's Bethesda, Maryland, headquarters and a satellite office in San Francisco.

A year later, with E-mail, file transfer, and database applications straining the link's capacity, U.S. Generating is preparing to convert to a public frame-relay service. Unlike a terminal-to-host link that carries predictably regular flows of screen-oriented data, a LAN-to-LAN link experiences bursts of traffic as files, E-mail attachments, and sets of database records travel the circuit. A leased line with the capacity to handle these bursts solves the problem expensively and wastefully, because the circuit idles most of the time. Hence the need for bandwidth on demand.

Does a packet-switched service like frame relay (a descendant of X.25) really deliver bandwidth on demand? Yes and no. U.S. Generating plans to contract with a frame-relay vendor for a CIR (committed information rate) of 256 Kbps, and it expects that traffic may burst at times to 384 Kbps. While frame-relay vendors (e.g., AT&T, Sprint, MCI, and Witel) can typically handle bursts, there's no guaranteed delivery once you exceed the CIR.

Moreover, to get that 384-Kbps port



speed on a CIR of 256 Kbps, notes Michael McParland, telecommunications manager at U.S. Generating. "We're going to need T1 [1.544-Mbps] access to the carrier's POP [point of presence]." The extra short-haul bandwidth will initially remain idle. With a T1-capable WAN access card in the Bethesda router, however, expanding the data transfer rate for that site will require no hardware or software changes—just a call to the carrier to boost the CIR (and the monthly bill).

Bandwidth on demand means different things to different people. Frame relay's claim to offer bandwidth-on-demand service rests neither on its modest burst capability nor on its expandable CIR. Frame-relay circuits, like X.25 circuits, are statistically multiplexed. That means a communicating device isn't restricted to a subset of the channel's capacity, as is true when a TDM (time-division multiplexer) splits a channel into fixed-width subchannels, but can instead contend for the full capacity of the channel.

"Branch banks can typically afford no more than a 56-Kbps digital pipe," says Kevin Walsh, director of financial vertical marketing for data-communications equipment vendor Ascom Timeplex (Woodcliff Lake, NJ). "With a TDM, you'd have to carve off 9.6 Kbps for the ATM machine and another 9.6 Kbps for the teller controller, which means the LAN router can use only what's left over." Frame relay lets the router use the whole pipe if the legacy devices are idle, giving the LAN effective use of the full 56 Kbps.

This feature of frame relay isn't an issue for U.S. Generating, however, because its Bethesda-to-San Francisco link is dedicated to LAN traffic. In fact, if that were the only WAN link in the picture, the company might consider another way to achieve accordion-like bandwidth. Circuit-switched digital services (e.g., Switched 56 or ISDN) can also provide bandwidth on demand when coupled with inverse-multiplexing access equipment.

In contrast to a leased-line service that permanently links two locations, circuit-switched digital lines work like voice lines—you dial, converse, and hang up. An inverse multiplexer can build a variable-width pipe out of a bank of Switched 56 lines, recruiting and releasing lines on the fly in response to fluctuating demand for bandwidth.

When an inverse multiplexer and a router cooperate, they can use digital dial-up services in an elegant way. Inverse multiplexers from Ascend Communications (Alameda, CA), for example, can cooperate with Cisco routers. "If the router sees a

packet destined to go off-LAN," says Curtis Sanford, who is vice president of marketing for Ascend, "it consults a table that maps off-LAN destinations to phone numbers, then sends that number to the multiplexer, which dials and sets up the initial

connection. Once the multiplexer is passing traffic between LANs, it can monitor channel traffic and decide when to add or reduce bandwidth."

While U.S. Generating might consider this kind of solution, its existing routers

### Networking Protocols in Use

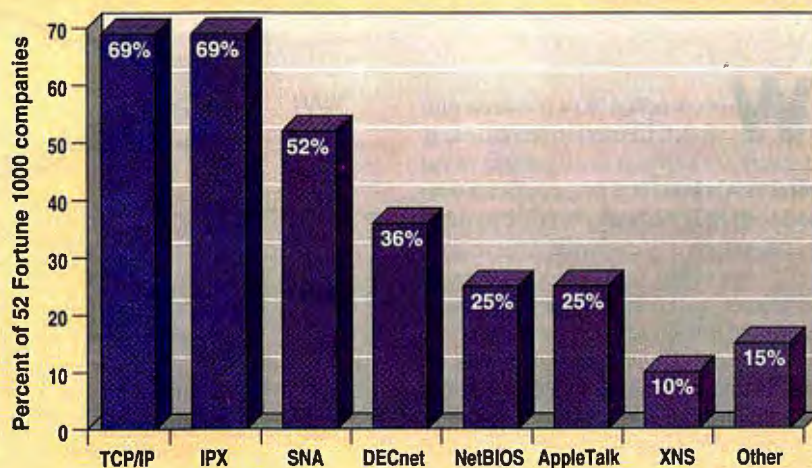

**Connections between NetWare LANs and enterprise-wide networks have kept TCP/IP and IPX at the top of the heap in this survey of IS professionals. While the chart does not reflect direction of growth, analyst Janet Hyland at Forrester Research believes DECnet and NetBIOS are losing ground—because of unreliable performance across WANs.** (Source: Forrester Research)

### Three Flavors of Connectivity

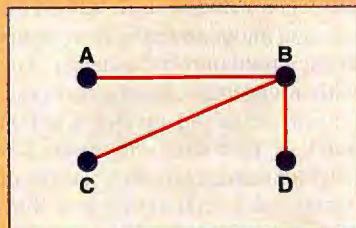

**Leased-line, point-to-point (e.g., fractional T1, T1/E1, or T3):** Links are permanently open pipes. Installing a physical link can take days, weeks, or even longer. Failure of a link between two end points is catastrophic unless there is a redundant end-to-end link. If peer interaction among end points is a requirement, the number of links rapidly exceeds the number of end points as the network grows.

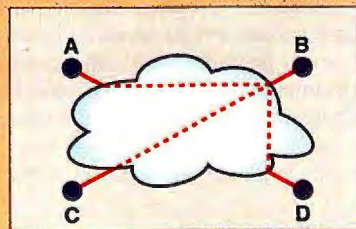

**Packet-switched (e.g., X.25 or frame relay):** Links from end points to the "cloud" (boundary of the packet-switching service) are usually open pipes. Within the cloud, connections among end points are usually PVCs (permanent virtual circuits). Configuring a new PVC, which requires no equipment changes, can take as little as a few hours. Redundant paths can exist among end points. For every-to-every connectivity, the number of links into the cloud does exceed the number of end points (however, the number of PVCs must grow).

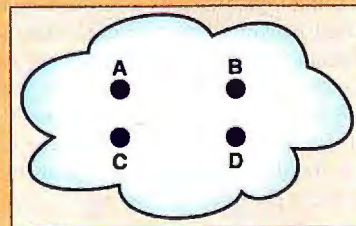

**Circuit-switched, or digital dial-up (e.g., Switched 56 or ISDN):** Links form on demand and, for the duration of a dial-up session, behave as open pipes. Within a region of service, the cloud that defines the boundary of that service in principle includes all end points. Establishing a link requires only a few seconds. Redundant paths exist among end points. Peer interaction among end points requires that the number of links grows beyond the number of end points.



# Reducing Router Network Transmission Costs

NICK LIPPIS AND  
JOHN MORENCY

**W**ithin a WAN (wide-area network), transmission costs may account for as much as 80 percent of the total WAN budget. For users faced with the task of connecting a large number of geographically dispersed remote sites, reduction of transmission costs through efficient use of circuit capacity becomes a critical objective.

A key trend in corporate networks today is that the routing function is moving toward the fringes of the network. There, a new class of product called IAP (internet access processor) will link remote users into enterprise-wide corporate networks.

IAPs at remote sites will fan into new central-site IBWMs (Intelligent Bandwidth Managers), which are expected to provide higher transmission speeds, bandwidth-on-demand services, and predictable switching latencies. You can expect IBWM announcements from StrataCom, Newbridge, Codex, and Cascade by January.

Vendors such as 3Com, Proteon, Telebit, and Centrum have recently introduced IAPs priced in the \$1500 to \$6000 range. In addition to functioning as routers, these devices support off-site access for popular PC LAN protocols such as NetWare and AppleTalk. IAPs are appropriate for installation in corporate branch offices that serve from two to 20 employees.

Deployment of IAPs will increase the pressure on network managers to minimize remote-branch connectivity costs, and this will require careful analysis of the relative efficiency of competing IAP products.

## Protocol Filtering

The three best tools for reducing router network transmission costs are protocol filtering, packet compression, and blind packet forwarding. Currently available IAP products perform these three functions in quite different ways.

Three Ways to Optimize Bandwidth

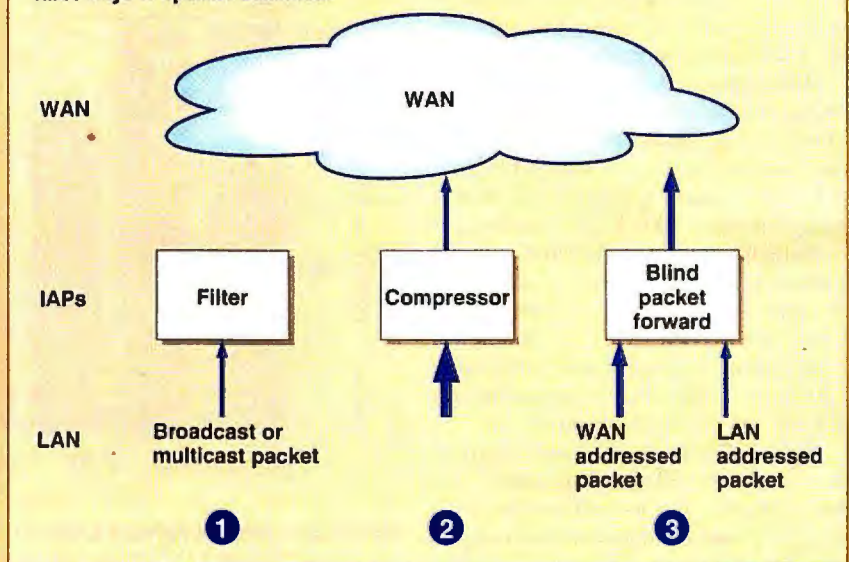

The three main approaches to squeezing the most out of expensive WAN bandwidth are:

❶ Filter broadcast and multicast overhead traffic from entering the WAN. ❷ Compress the size of packets before they are transported over the WAN. ❸ Pass only those packets that do not possess a local network layer address (blind packet forwarding).

One problem often encountered in today's internetworks is unwanted broadcast and multicast traffic from protocols that are used only infrequently. To deal with this problem, most router products (and an increasing number of IAP products) are providing the means for the network manager to eliminate the origination and reception of protocol traffic that has no direct benefit to a company.

Some IAP products disable particular broadcast and multicast addresses for a given protocol type; other products eliminate support for that protocol type altogether. In either case, the decrease in protocol overhead makes more capacity available for end-user traffic.

## Packet Compression

Technologies such as V.32bis have long used packet compression to maximize throughput over asynchronous links supporting Kermit, XMODEM, and YMODEM file transfers. However, many file transfers that depend on asynchronous protocols can be accomplished just as effectively over routing paths.

What has been lacking is a widely implemented set of standards in the TCP/IP protocol stack to support this same functionality. This support can be implemented in either system-to-system protocols (e.g., TCP, IP, or UDP); router-to-router protocols such as RIP (Routing Information Protocol), OSPF (Open Shortest Path First), BGP (Border Gateway Protocol), IGRP (Interior Gateway Routing Protocol), or EGP (Exterior Gateway Protocol); or both.

Until such standards are agreed upon, users whose networks are significantly burdened by remote file access and transfer may benefit from products that use proprietary compression algorithms.

All compression schemes increase transmission throughput at the expense of router processor efficiency. However, constant breakthroughs in processor technology promise to make this less of a concern for users.

## Blind Packet Forwarding

Blind packet forwarding reduces packet overhead by avoiding the exchange of



broadcast or multicast messages. Conventional multiprotocol routers incur incremental protocol complexity and processing overhead for each additional supported protocol.

A router that uses blind packet forwarding minimizes this overhead. When a packet that does not contain a local network layer address arrives at a router from a connected LAN, that packet is automatically forwarded onto the wide-area circuit.

Similarly, if the router gets a packet from a wide-area circuit, the packet is automatically forwarded to the attached LAN, based on the assumption that the packet would not be received by the router if it was not intended for some end station on the local LAN.

Blind packet forwarding is performed independently of the protocol, the topology of the attached LAN or WAN, or the capacity of the wide-area circuit. It offers significant benefits for remote-branch routers. These benefits include reduced management complexity for protocol routing tables and increased available circuit capacity as a result of reduced protocol bookkeeping overhead. When used with protocol filtering, blind packet forwarding can minimize unnecessary traffic. Also, when blind packet forwarding is implemented in a frame-relay environment, large cost savings can occur because of a much lower requirement for a base CIR (committed information rate).

#### Router Network Design Tools

Few of the network design tools available today let users predict network performance levels before making router purchase decisions. In addition, only one major partnership exists today between a router or IAP vendor and a network design tool vendor.

Wellfleet Communications and Make Systems have partnered to develop a device library for Make Systems' NetMaker network performance and configuration software product. NetMaker 1.2 will feature a device library for Wellfleet routers that the two vendors claim will let network managers perform the following tasks:

*Assess the impact of network traffic loads.* This lets the user determine router impact based on changes in traffic ar-

rival rates. It does not, however, provide a general-purpose means to determine arrival rates or traffic distribution by packet type. This exercise is left to the user, who must determine optimal loading by means of an iterative trial-and-error exercise.

*Determine how routers will respond to failed links.* This is generally performed by a mapping of rerouted traffic onto a subset of routers and links, with the objective of determining if the routing infrastructure can safely handle the increased load.

*Ascertain how susceptible networks are to link failures.* This is generally derived from a statistical analysis of a combination of circuit and router failures to determine relative failure rates within the network and the resultant impact on end-to-end connectivity.

*Validate network design decisions based on projected loads, sustainable forwarding rates by the various routers, projected error rates, and a sound understanding of peak-to-average packet ratios.*

Partnerships between router vendors and network design software vendors are a step in the right direction. Such partnerships might enable network management data generated by a router to be easily integrated into design tools, thereby supporting trend and hot-spot analysis, as well as providing the basis for an effective accounting and charge-back scheme.

However, even network design software based on extensive multivendor device libraries will not enable network managers to build internetworks with complete confidence unless they are totally aware of all the modeling assumptions that are built into these software packages. These assumptions include distribution of packet arrival rate, distribution of packet service time at both the circuit and router levels, distribution of packet sizes, distribution of error rates, and relative independence of router service rates and times.

---

*Nick Lippis and John Morency are president and principal consultant, respectively, at Strategic Networks Consulting, Inc. (Rockland, MA). SNCI provides custom network consulting and publishes the Internetwork Advisor newsletter. You can contact them on BIX c/o "editors."*

couldn't be recycled, as will be possible when it upgrades to frame relay. Moreover, the company's growth is transforming the WAN's point-to-point topology into the more distributed one that is frame relay's strong suit.

McParland plans to transmit data collected by PC-based monitors on LANs at each power plant to the central Bethesda LAN. There are 10 plants now, and 10 more are expected soon. A fat T1 pipe from Bethesda into the frame-relay "cloud" will enable headquarters to consolidate operations data from all these sites; they in turn connect into the cloud using skinny 56-Kbps pipes. The point-to-point, leased-line solution would require a stack of routers and access cards in the Bethesda office, and it would provide no redundancy. Frame relay requires only a single central router, which the remote sites can reach via multiple paths.

#### If You Have ISDN, Use It

At West Virginia University in Morgantown, an FDDI (Fiber Distributed Data Interface) backbone links departmental LANs in 10 buildings. The sprawling campus includes another 90 buildings that WVU cannot afford to connect with fiber or bridged T1. Economics dictated low-bandwidth connectivity for departments located in these satellite buildings. While dial-up routers like Telebit's NetBlazer can use analog modems to link LANs over ordinary phone lines, 9.6-, 14.4-, or 19.2-Kbps circuits—even with compression—can support only the most casual sort of LAN interconnection.

WVU telecommunications engineer Jeff Fritz found a superior low-cost, low-bandwidth option: ISDN. C&M Telephone, which serves Morgantown, is part of Bell Atlantic, one of three regional Bell operating companies with significant deployment of ISDN (the other two are Ameritech and Pacific Telesis). Since 1990, the WVU campus has had flat-rate ISDN service. LANs in the satellite buildings connect to the FDDI backbone over ISDN lines using Combinet Ethernet bridges.

A T1 line would cost about \$700 per month, plus \$12,000 for a bridge and the cost of a CSU/DSU (channel service unit/data service unit). The ISDN alternative costs \$40 per month for each line and \$2100 for a bridge from Combinet that latches together the two 64-Kbps ISDN "B" (bearer) channels to create a 128-Kbps pipe. With compression, throughput surpasses 200 Kbps. That's roughly the speed of a LocalTalk network. It's an order of magnitude slower than Ethernet, but an order of magnitude faster than an analog



# TRAPPED IN THE BODY OF THIS TINY SER

*This is a story about a small computer engineered to be so dependable, you won't think twice about trusting it with your mission-critical applications. And to be this without filling a closet,*



*much less a room. If you haven't thought of Compaq as an enterprise-critical platform before, we invite you to grab your bifocals and*

*begin. (We'll be cramming a lot of information into this ad, which, given how much we managed to fit into our new servers, only makes sense.)*

*If there's one thing we've learned working with our customers, it's that you're running more and more mission-critical applications on your network. And if your network goes down, your business goes down. All of which makes the introduction of the new Compaq ProLiant Server even more timely.*

*The ProLiant is a new family of affordable, high-performance, easy-to-manage servers engineered specifically to provide the high availability you need for mission-critical networks. We've designed ProLiant in three different models, ranging from a single-processor configuration to a four-Pentium processor model.*

*Now, how can you be sure our server is truly a miracle and not a mirage? To begin with, there's Full Spectrum Fault Management, provided by Compaq Insight Manager technology and software that continually monitors over 800 aspects of the server's operating status. (For example, Drive Parameter Tracking checks 15 hard-drive parameters.) All of this information is constantly gathered, analyzed and then used to prevent, tolerate or recover from system problems.*



*If the performance of a monitored component drops below a specified level, our unique Pre-Failure Warranty\* kicks in. We'll actually replace a Compaq warranted drive or memory system free. Before it stops working. No downtime. Ringing cash registers. Happy boss.*



*Still, no network's perfect. In the unlikely event problems occur, our server exhibits remarkable tolerance. Every ProLiant includes Compaq-designed hot-pluggable drives. ProLiant Models 2000 and 4000 come standard with advanced error-correcting memory and off-line backup processor features (whereby the server reboots*

*automatically to a second processor). And, most notably, the Compaq Smart SCSI Array Controller together with the ProLiant Storage System ensures mission-critical data integrity. Should a network problem bring the server down, the Rapid Recovery Systems of the ProLiant are designed to bring it back up.*



# VER IS A MAINFRAME WITH AN ATTITUDE.



For example, Automatic Server Recovery 2 uses a historical record of server status and performance to perform an astonishing array of tasks. Like intelligently restarting the server, automatically correcting a variety of problems, and accessing a telephone pager to contact network administrators.

By now you'd expect us to have rethought server setup, configuration and OS installation, but you might be surprised by the results. Introducing SmartStart, a CD-ROM system that takes the headache out of getting your server up and running. ProLiant includes a CD-ROM drive and bundled CDs of optimized

Netware and other major operating systems. To get hooked up to your network operating system, simply call your dealer for an access code, enter it, answer a few questions, and leave. Minutes later—say, after you've enjoyed a cup of coffee and a jelly donut—you'll return to find an integrated OS fully installed and optimized for increased performance and improved management. And we'll keep you updated via CD when new operating system versions appear.



And finally, to accompany our new line of mission-critical servers, we're introducing mission-critical support. With ProLiant, we now offer extensive analysis, installation and service through our CompaqCare System Partners, a select group of highly trained systems experts backed by Compaq engineers. You can now choose 4-hour on-site warranty response upgrade\*\* direct from Compaq. Again, there's our unique Pre-Failure Warranty. And, of course, all Compaq servers come with a 3-year on-site† warranty, and 7-day-a-week, 24-hour-a-day technical support.



All in a surprisingly small box for not a whole lot of money. In fact, a DX2/66 Compaq ProLiant 1000 starts at about \$6000‡.

Which may help to explain the look your boss gives you when he hears how much money you've saved: stunned admiration. But you'll get used to that. It goes with the territory. For more information on the new Compaq ProLiant servers, or for the location of an authorized Compaq reseller near you, just call us at 1-800-345-1518. If you'd like to receive model, feature and specification information immediately via fax, select the PaqFax option. Or, if you'd like that information even sooner, just turn the page.



**COMPAQ**



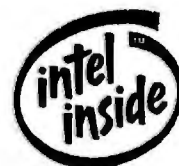

# THE NEW COMPAQ PROLIANT MISSION-CRITICAL SERVERS

ProLiant 1000

ProLiant 2000

ProLiant 4000

HIGH PERFORMANCE NETWORK SERVERS			
Processor	Intel 486DX2/66 or Pentium 60MHz	Intel 486DX/50 or Pentium 66MHz	Intel 486DX/50 or Pentium 66MHz
Architecture	TriFlex/PC One Processor	TriFlex with up to two symmetric processors	TriFlex with up to four symmetric processors
Network Interface	Up to 12 High-Speed Channels; NetFlex 2 with Packet Blaster Technology Standard		
Standard Disk Controller	Integrated Fast SCSI-2 and Smart SCSI Array Controller (selected models)		
Storage Capacity	550MB–112GB Internal/external	1050MB–140GB Internal/external	1050MB–140GB Internal/external
Typical Usage	Departmental network services—primarily NetWare	Departmental network application services—NetWare, NT and Unix	Application services for preemptive downsizing—NT and Unix
Transaction Rating	50–150 TPS	200–300 TPS	300–400 TPS
Estimated Starting Street Price <sup>†</sup>	\$6,000	\$8,900	\$13,900
SERVER DEPENDABILITY AND AVAILABILITY			
Management	Second-generation Compaq Insight Manager (standard) combines with innovative hardware design to constantly monitor, assess and report server health and performance		
Fault Prevention	Insight Manager alerts you to server status changes in over 800 component parameters, allowing proactive server management backed by 3-Year Pre-Failure Warranty		
Fault Tolerance	Standard support for RAID levels 1,4,5; hot-pluggable drives; on-line spare drive; off-line backup processor <sup>§</sup> ; advanced ECC RAM <sup>§</sup>		
Fault Recovery	Standard rapid recovery services automatically return server to full operational status even in the event of a critical subsystem failure		
SIMPLICITY, EASE OF OWNERSHIP AND SUPPORT			
SmartStart	Standard CD-based intelligent hardware configuration and system software installation, providing simplified server configuration for NetWare, NT or Unix. (CD-ROM drive standard)		
System Warranty	Free Three-Year, On-Site Limited Warranty		
Pre-Failure Warranty	Three-Year, On-Site Warranty replacement of designated components that fall below preestablished thresholds		
4-Hour Warranty Response Upgrade	Optional Three-Year On-Site Warranty upgrade to 4-hour response		
Technical Support	Toll-free, 7 x 24 technical phone support from Compaq engineers		
CompaqCare System Partners	Highly trained, dedicated, third-party professionals who provide systems maintenance and comprehensive technical support		
QuickFind/PaqFax	Proactive notification and delivery of new technical information/7 x 24 fax response for updated specification, configuration and settings data		

## COMPAQ

© 1993 Compaq Computer Corporation. All rights reserved. Compaq Registered U.S. Patent and Trademark Office. ProLiant, Insight Manager and SmartStart are trademarks of Compaq Computer Corporation. Product names mentioned herein may be trademarks and/or registered trademarks of their respective companies. CompaqCare is a servicemark of Compaq Computer Corporation. \*Applicable only to advanced ECC memory and disk drives running under Compaq IDA, IDA-2 or SMART SCSI Array controllers. \*\*Fee-based option supported under CompaqCare and not part of the Three-Year On-Site Warranty. †This service provided by Contracted Service Providers and may not be available in certain geographic locations. Certain restrictions and exclusions apply. Monitors, battery packs and certain options are covered by a one-year warranty. For further details on our limited warranty, contact the Compaq Customer Support Center. ‡Estimated U.S. reseller selling price, actual reseller pricing will vary. The Intel Inside logo is a registered trademark of the Intel Corporation. §Models 2000 and 4000 only.

Circle 81 on Inquiry Card.



modem—fast enough to feel to users like real networking. Remember, too, that ISDN communication is synchronous, Fritz says, so it carries a bigger data payload than does asynchronous traffic.

X Window System programs that are intolerably slow over dial-up SLIP (serial-line IP) or PPP (point-to-point protocol) connections become usable over ISDN. There's no absolute threshold, but, notes Gerry Hopkins, staff manager for ISDN planning at Bell Atlantic, "At some point a difference in degree becomes a difference in kind."

The availability of ISDN and inexpensive Ethernet bridging lets Fritz deliver the same class of service to selected users' homes. "I can use the bridge's filtering capability on the network side to send only EtherTalk and IP to my Mac at home," says Fritz. "By cutting out IPX and DECnet LAT, I often get better throughput than some users on campus."

Ad hoc collaborations with other universities are another intriguing application Fritz has explored. However, he laments the balkanization of ISDN service in the U.S., which precludes the national and international connectivity available to European and Japanese users.

#### Understanding Bandwidth Consumption

WAN capacity will, for the foreseeable future, be a scarce commodity that users must carefully ration. LAN administrators, however, are ill-prepared to understand their bandwidth use—much less control it. "In the connection-oriented, deterministic WAN environment," says Frank Dzubeck, president of consulting firm Communications Network Architects (Washington, D.C.), "everything is measurable and tunable, and I can optimize my network. In the connectionless, non-deterministic LAN environment, I lack the tools to optimize." Steve Weidemann, who is assistant vice president for communications planning at insurance, health care, and financial services company CIGNA (Philadelphia, PA), similarly bemoans the lack of capacity-planning tools for interconnected LANs.

When LAN applications appear on WANs, it frequently spells trouble. Databases that are file-oriented rather than server-based are one major culprit. U.S. Generating's wide-area use of Superbase, which like any file-oriented database must pull entire data and index files through the narrow pipe, is a classic waste of bandwidth. "That's why we're moving to a Gupta client/server setup," says network manager Ethan Wilansky. Restricting transmission to SQL queries and results

can reduce traffic dramatically. (However, as databases grow, so do result sets.)

Another culprit is E-mail, which Dan Gasparro, president of consulting firm Network Quality and Assurance (Chantilly, VA), jokingly considers "one of the primary dangers to network health." Messages themselves represent only a relative trickle of data, but the multimegabyte voice, video, and image files that desktop E-mail programs invite users to attach to their mail can wreak havoc. "We see the LAN segments that support mail servers getting hammered," says Gasparro, "yet people can't figure out why their WAN bandwidth is being eaten up."

Other consumers of bandwidth are even more subtle. Chatty LAN protocols that require back-and-forth acknowledgments on multiple layers are notorious abusers of WAN circuits. Network monitors that implement the RMON (remote monitoring) MIB (management information base) can also cause trouble. "SNMP is bad news on the WAN," says Dzubeck. "Polls are constantly going out, and devices may respond by dumping 5 Mb of MIB data onto the network." He also cites software distribution, database replication, and image transfer as WAN application categories that are particularly bandwidth-hungry.

#### Conservation Measures

Client/server technology can be an excellent way to make better use of finite bandwidth. If you process data in place and transmit only results, the amount of data

moving through a network can greatly diminish. The client/server model does, however, locate responsibility for rendering data on the client's end of the pipe. While requests are small, the result sets returned to the client can be enormous.

Ultimately, it makes most sense to locate data closest to its point of use. At Con Edison, New York City's electric utility, customer requests pour in from the five boroughs and Westchester County. Two years ago, all six offices accessed a central main-frame database. Today, each office has its own server. "The people serving Brooklyn do 99 percent of their work on the Brooklyn server," says Joseph Curtis, manager of office systems for Con Edison. "They rarely interact with Manhattan or Queens." What happens when users need to cross borough boundaries? NFS (Network File System) cross-mounts among the servers create a kind of distributed file system that makes remote data accessible to local users in the infrequent cases where they need it.

Within the realm of network management, there is an emerging class of tool that seeks to automate the migration of data to its point of use. "Novell's NetWare Management System takes a step in this direction," says Dzubeck, "and DEC's Polycenter does, too." In principle, such tools, when mature, will minimize unnecessary WAN traffic.

In practice, ironically, they may also become yet another source of bursts as data flows like water in search of its level. "That's fine on the LAN," says Dzubeck,

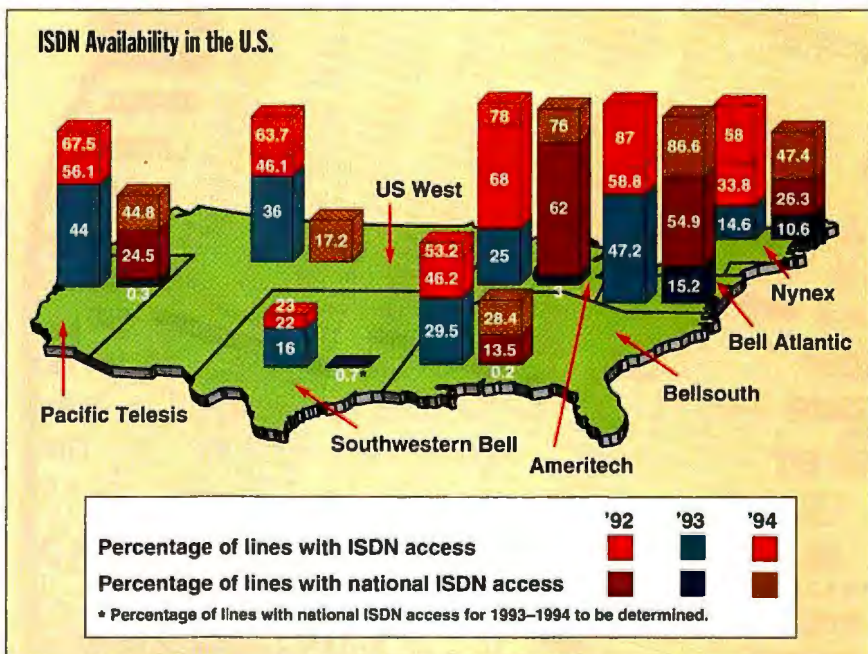

**The Baby Bells control access to most of the ISDN lines.** This chart shows the projected ISDN penetration, both regionally and nationally. Many smaller localities are served by independent telecommunications companies, and their ISDN capabilities are not shown here. (Source: Bellcore)



“but not across the wide area.” Another example of mass migration of data occurs daily, as 40 to 50 MB of Usenet articles roam the Internet en route to more than a million Unix machines. No one disagrees with the general proposition that data belongs where you use it. But no one really understands the optimal trade-off between the benefits of local access and the costs of transmission (see the text box “Reducing Router Network Transmission Costs” on page 70).

Other bandwidth conservation measures can be absurdly simple. Kindercare Learning Center, a day-care franchise based in Montgomery, Alabama, decided to use CompuServe's packet network to deliver a newly developed accounting application to each of its 1200 day-care centers. Users at multiple sites would share a 56-Kbps pipe into CompuServe's cloud, which in turn reached a Hewlett-Packard RISC host in Montgomery.

Kindercare had to determine how many 56-Kbps lines to rent. That depended on how many sites could share a single line. During initial testing, screen painting and data transfer rates were far slower than anticipated. Why? A second round of testing on a prototype WAN revealed that the

decorative borders and colorful text. KinderCare's programmer had added to make the application visually appealing were gobbling a startling share of the bandwidth. "Just by taking away the borders and the color, we were able to boost the number of users on a single line by up to 40 percent," says Roger Brunk, vice president of information systems for KinderCare. His advice? "Prototype it!" If you don't develop and test in a bandwidth-sensitive environment, it's hard to produce a WAN-friendly application.



## Old World. New World.

The WANs that have for years carried worldwide corporate commerce use protocols and equipment associated with IBM's SNA. Recently, routed LAN internetworks have appeared in parallel with the legacy SNA networks. "But with WAN tariffs eating up 80 percent of the internetworking budget," says Ken Miller, president of consulting firm Prism Networks, "the question becomes, 'How can I merge

my SNA net and my LAN internet?"

Not every large corporation faces this issue. At McGraw-Hill, according to Robert Alpaugh, the SNA network that funnels accounting data to headquarters hardly overlaps with the X.25 packet networks that deliver McGraw-Hill information services to various units' customers. "While the technology exists to combine some of these networks," he says, "economics don't justify it." At CIGNA, however, where SNA and LAN internetwork topologies match up intimately, merging old and new technology is a front-burner issue. The only question is how to make it happen.

Recent InterOp shows have featured a variety of solutions. Most are variations on the same theme: Encapsulate the SNA traffic inside TCP/IP. That's easier said than done, given the strongly connection-oriented nature of SNA's two link protocols, SDLC (synchronous data-link control) and, in the token-ring environment, LLC2 (logical link control type 2). Another obstacle is the broadcast-intensive nature of *source-route bridging*, the dominant method for connecting local and remote token-ring LANs.

However, many experts think that router vendors will rally around *data-link switching*, the SNA encapsulation technique built into IBM's first multiprotocol router, the RS/6000-based 6611 Network Processor. In an SNA/token-ring environment, a router that implements data-link switching issues and acknowledges periodic LLC2 tickle messages.

This local termination, or *spoofing*, of LLC2 circuits prevents two problems that occur when the circuits stretch across a long-haul link: time-outs and congestion. Because the router violates the end-to-end integrity of LLC2, however, it must guarantee delivery of packets using a higher-level protocol. TCP, which IBM's 6611 employs for this purpose, is the usual choice.

In source-route bridging, token-ring stations and bridges are both active participants, and the work of routing is distributed throughout the network. Stations are responsible for inserting route information into token-ring frames. They discover routes by broadcasting *explorer frames* that bridges transmit throughout a LAN internetwork. SNA encapsulation strategies seek to minimize this exploratory route-discovery traffic.

Here too, data-link switching creates a fire wall between the local network and the enterprise network. The router maintains a table that pairs the MAC (media access control) address of each token-ring

**SUNDAY 10-5**

**PROMPT DELIVERY**

**ORGANIZERS / PALMTOPS**  
 CASIO SF 4600 64K ..... 94.99  
 CASIO SF 8300 64 K ..... 129.99  
 CASIO SF 9600 64K ..... 139.99  
 CASIO SF R10 128K ..... 209.99  
 CASIO SF R20 256 K ..... 179.99  
 CASIO Link 18M-Mac. CALL  
 CASIO Link 18M-Mac. CALL  
 HP 95 LX 512 K ..... 549.99  
 HP 95 LX 1 MB ..... 669.99  
 HP 100 LX New ..... CALL  
 SHARP Newton Expert Pad ..... 219.99  
 Sharp IQ 8400 256 K ..... 399.99  
 Sharp OZ-9600 II 512K ..... 399.99  
 Sharp YO 610 128K ..... 174.99

**NEC**  
**TOSHIBA**  
**LASER PRINTERS**  
 HP Desk Jet 500 ..... 289.99  
 HP Desk Jet 500 Color 385.99  
 HP Desk Jet 550C 220V CALL  
 HP Desk Jet 4L ..... 649.99  
 HP Laser Jet 4L 220V ..... 699.00  
 HP Laser Jet 4ML ..... 829.00  
 HP Laser IIIP ..... 949.99  
 HP Laser IIIP 220V ..... 1349.99  
 HP Laser Jet 4 w/Toner ..... 1399.00  
 HP LaserJet 4 220V ..... 2099.99  
 HP LaserJet XL 300 ..... 2999.00  
 HP Laser 4 SL ..... CALL  
 HP Laser 4 Si Mx ..... 1999.00  
 HP Laser 4M 220V ..... 1849.99  
 HP Laser Jet 4M ..... 629.00  
 HP Laser Jet 1200 ..... 629.00  
 Win Printer 8001029 ..... 379.00  
 Win 600 LX 1017 2399.00 ..... 499.99  
 NEC Model 95F ..... 499.99  
 Oki Laser 400e ..... 499.99  
 Pana KXP 4410 ..... 439.99  
 Pana KXP 4430 ..... 639.99

**HARD DRIVES**  
 Colorado 120 MB Backup 149.00  
 Colorado 250 MB Backup 179.00  
 Colorado Tracker 250 MB 189.00  
 Connor 174 MB ..... 215.00  
 Connor 214 MB ..... 235.00  
 Connor 254 MB ..... 299.00  
 Connor 340 MB ..... 659.00  
 Connor 544 MB ..... 169.00  
 Connor 7131 New ..... 215.00  
 Maxtor 7131 MB ..... 235.00  
 Maxtor 7345 MB ..... 309.00  
 Maxtor 7345 MB ..... 165.00  
 Seagate ST3144A ..... 229.00  
 Seagate ST3243A ..... 279.00  
 Seagate ST3283A ..... 309.00  
 Seagate ST3390A ..... 499.00  
 Seagate ST3550A ..... 699.00  
 Seagate ST3655A ..... 239.00  
 WD 2200 ..... 309.00  
 WD 2250 ..... 415.00  
 WD 2420 ..... CALL  
 Plus Hic 105XL ..... 249.00  
 Quantum EZ 127 ..... 375.00  
 Quantum EZ 240 MB ..... 375.00

**NOTEBOOKS**  
 AST 486 200MB Color 3999.99  
 Olivetti Quaderno ..... 549.99  
 2 Lbs. 120 MB H/D ..... 1049.99  
 NEC Ultra 386 SL 2120 MB CDR4 199.00  
 NEC Versa 486/33 161 MB CDR4 199.00  
 Texas Instrument TM 4000 ..... 1799.99  
 486 SX Win/25 4120 1999.99  
 486 DX 250 MHz 8200 MB 2899.99  
 486 SX 4120 Color ..... 3699.99  
 4000E Active Color ..... 3699.99

**LM**  
 Win Printer 8001029 ..... 379.00  
 Win 600 LX 1017 2399.00 ..... 499.99  
 NEC Model 95F ..... 499.99  
 Oki Laser 400e ..... 499.99  
 Pana KXP 4410 ..... 439.99  
 Pana KXP 4430 ..... 639.99

**FAX**  
 Brother 800 ..... 449.00  
 Brother 800 P1 Paper ..... 629.00  
 Brother 970 P1 Paper ..... 749.99  
 Brother 970 P1 Paper ..... 859.99  
 Canon 800 P1 Paper ..... 409.99  
 HP Fax 200 Plain Paper ..... 394.99  
 Panasonic KXF 90 / 195 ..... 429.99  
 Panasonic KXF 160 ..... 509.00  
 Panasonic KXF 250 ..... 509.00  
 Pana KXF 110 ..... 399.99  
 Panafax PX-150 ..... 799.99  
 Panafax PX-350 P1 Paper ..... 799.99  
 IBM Think Pad 720C ..... CALL

**NETWORK/PERIPH.**  
 Novell 3.11 5 User ..... 539.99  
 Novell 3.11 10 User ..... 1299.99  
 Novell 3.11 20 User ..... 1499.99  
 Novell 3.11 50 User ..... 2249.99  
 Novell 3.11 100 User ..... 3149.99  
 Novell 3.11 250 User ..... 5699.99  
 Novell 4.0 5 User ..... 799.00  
 Novell 4.0 25 User ..... 2699.00  
 Novell 4.0 25 User ..... 2699.00  
 Lantastic 10 Mbps Starter ..... 419.99

**Toshiba**  
 T-1900 4/80 MB ..... 1649.00  
 T-1900 4/120 MB ..... 1775.00  
 T-1900 4/200 MB ..... 1999.00  
 T-1900 4/200 MB ..... 2399.00  
 T-1900 Color 4/120 ..... 2599.00  
 T-1900 Color 4/200 ..... 3099.00  
 T-1900 Color 4/200 ..... 3999.00  
 T-4600 Color 4/120 ..... 3999.00  
 T-4600 Color 4/200 ..... 5399.00  
 T-6400 DX Cir 4120 ..... 5399.00

**IBM**  
 T-1900 4/80 MB ..... 1649.00  
 T-1900 4/120 MB ..... 1775.00  
 T-1900 4/200 MB ..... 1999.00  
 T-1900 4/200 MB ..... 2399.00  
 T-1900 Color 4/120 ..... 2599.00  
 T-1900 Color 4/200 ..... 3099.00  
 T-1900 Color 4/200 ..... 3999.00  
 T-4600 Color 4/120 ..... 3999.00  
 T-4600 Color 4/200 ..... 5399.00  
 T-6400 DX Cir 4120 ..... 5399.00

**NOVELL**  
 T-1900 4/80 MB ..... 1649.00  
 T-1900 4/120 MB ..... 1775.00  
 T-1900 4/200 MB ..... 1999.00  
 T-1900 4/200 MB ..... 2399.00  
 T-1900 Color 4/120 ..... 2599.00  
 T-1900 Color 4/200 ..... 3099.00  
 T-1900 Color 4/200 ..... 3999.00  
 T-4600 Color 4/120 ..... 3999.00  
 T-4600 Color 4/200 ..... 5399.00  
 T-6400 DX Cir 4120 ..... 5399.00

**EVEREX**  
 T-1900 4/80 MB ..... 1649.00  
 T-1900 4/120 MB ..... 1775.00  
 T-1900 4/200 MB ..... 1999.00  
 T-1900 4/200 MB ..... 2399.00  
 T-1900 Color 4/120 ..... 2599.00  
 T-1900 Color 4/200 ..... 3099.00  
 T-1900 Color 4/200 ..... 3999.00  
 T-4600 Color 4/120 ..... 3999.00  
 T-4600 Color 4/200 ..... 5399.00  
 T-6400 DX Cir 4120 ..... 5399.00

**IBM**  
 T-1900 4/80 MB ..... 1649.00  
 T-1900 4/120 MB ..... 1775.00  
 T-1900 4/200 MB ..... 1999.00  
 T-1900 4/200 MB ..... 2399.00  
 T-1900 Color 4/120 ..... 2599.00  
 T-1900 Color 4/200 ..... 3099.00  
 T-1900 Color 4/200 ..... 3999.00  
 T-4600 Color 4/120 ..... 3999.00  
 T-4600 Color 4/200 ..... 5399.00  
 T-6



# The new VEDIT PLUS 4.0 does what no other editor can:

New Version  
Lower  
Price!

Edit/Patch/Browse any Text/Data/Binary file up to 2 Gigabytes.

- Unique multi-mode, multi-file editor handles any text, data or binary file up to 2 Gigabytes (2000 Megabytes).
- Edit DOS, Unix and Mac text files, fixed and variable length data records.
- Edit in ASCII, Hexadecimal, Octal or EBCDIC, or any combination of modes using a split screen.
- Edit database (e.g. dBASE .DB), mainframe, Postscript, .EXE and other non-standard files.
- Hyper-browse CD-ROM files.
- Full featured program editor with flexible compiler support. Integrates tools from different vendors. Fully supports "make".
- Convenient word processing and printing.

## New Features in VEDIT PLUS 4.0

- All new C-like macro language with over 200 powerful and flexible commands; complete set of numeric, relational and logical expressions; if-then-else, while, do-while, for and other flow control structures.
- Automatic conversions as files are opened and closed.
- Redo reverses the effects of Undo.
- Template editing. Over 100 cut & paste buffers.
- Improved pattern matching and regular expressions.
- Improved multiple file and multiple window operations.
- Improved on-line help and mouse support.
- New technical support and user forum on CompuServe.

The new VEDIT PLUS 4.0 is the result of 14 years of development and feedback from our 100,000+ users. We guarantee that it will be the fastest, most powerful, flexible, configurable and useful editor you have ever had. Try the new VEDIT PLUS risk free for 30 days. If you are not fully satisfied, return it for a full refund.

## The World's Only Universal File Editor

Sure, the editor you got from Microsoft or Borland can edit small text files, but that's about all. VEDIT can edit, view, patch, search/replace any file you'll ever encounter - database, mainframe, Postscript, .EXE executable, binary, etc. Plus it can quickly edit those 100+ megabyte files for which no other editor is fast enough.

VEDIT edits data or binary files as effortlessly as text files. Its secret is incredible speed, huge file capacity and special editing modes.

File modes support DOS, Unix and Mac text files, plus data files with fixed or variable length records. Display modes include five ASCII modes, Hexadecimal and EBCDIC, or any combination in a split screen. Long lines can be scrolled or wrapped.

## Powerful Macro Language

VEDIT PLUS's new C-like macro language automates repeated editing operations, performs file translations and is ideal for "filters". It permits "off-the-cuff" macros to be typed in and immediately executed; there is no compilation.

The macro language is so powerful that just a few simple lines can do the same work as a tricky 100+ line C program. It can even interface to the hardware and machine language routines.

For example, the single command `Search_Block("thomas",1000,4000,WORD+COUNT+COLSET,4,20,40)` searches for the 4th occurrence of the word "thomas" in the block between file positions 1000 and 4000, and columns 20 thru 40.

## Ultimate Programmer's Editor

VEDIT has every advanced feature programmers expect. Multi-file, multi-window editing, search/replace with regular expressions, template editing, smart indenting, parentheses matching and block operations by character, line, file or column. When shelling out, the unique V-SWAP program swaps VEDIT, any TSR's and even network drivers out of memory in order to run the biggest compilers.

## You Already Know How To Use VEDIT

With a user interface similar to the Microsoft and Borland editors,

you will immediately be productive with VEDIT. Drop-down menus, hot keys, mouse support, optional scroll bars, context sensitive help and point & shoot file selection make VEDIT easy to use, easy to learn. Safety features include undo, redo, auto-save and optional backup files.

The keyboard layout, unlimited keystroke macros and everything in VEDIT is easily configured. With over 100 configuration parameters, you can fine-tune VEDIT to your exact needs and preferences.

Installation is trivial. Only the 95K VEDIT.EXE is required (no overlays) and a full installation is only 600K.



## FREE Fully Functional Demo!

Call 1-800-45-VEDIT

VEDIT PLUS - DOS single user license: \$149; DOS network 5 user license: \$325; UNIX/XENIX, QNX: \$285. Also VEDIT for DOS: \$89.

A fully functional demo of VEDIT PLUS and a shareware VEDIT Jr. are available on CompuServe and on our BBS.

VEDIT is a registered trademark of Greenview Data Inc.

Toll Free: 1-800-45-VEDIT (1-800-458-3348)  
Telephone: (313) 996-1300, Fax: (313) 996-1308  
BBS: (313) 996-1304, CompuServe: 71333,3656; GO VEDIT

# Greenview Data

Circle 83 on Inquiry Card (RESELLERS: 84).



# Political Primer for Enterprise Networks

**JOHN TIBBETTS AND  
BARBARA BERNSTEIN**

**T**he process of integrating LANs into WANs (wide-area networks) is different for each company. In some places, LAN people want nothing to do with the wider enterprise; in others, they eagerly pitch their successful applications to other departments and lobby for access to companywide data. Some IS departments hang tough; others lose their self-confidence and capitulate to wholesale downsizing. But everywhere, the underlying politics of tying grass-roots LANs into enterprise-wide WANs are fundamentally the same. Here are the hard truths about this process:



**Enterprise-wide distributed systems are your company's best hope for the future.**

Companies that succeed in the 1990s will be the ones that bring their staff, suppliers, customers, and business partners into direct contact. Massively distributed information systems can eliminate many levels of cumbersome bureaucracy and let the business respond quickly and flexibly to emerging opportunities.

These systems take advantage of the skills and initiative of people throughout the organization. They put the marvelous power of PCs and LANs at the service of enterprise-wide strategies. A finely tuned distributed system lets every bit of data and function find a home at the appropriate level in the organization. Enterprises that remain rigidly centralized, or that downsize indiscriminately, will fail.



**Putting these systems in place will upset many people.**

In most companies, two different information-processing cultures coexist un-

easily. In the future, the two cultures will have to work cooperatively, overcoming their mutual suspicion and reconciling two different sets of values. LANs have emerged among small groups of like-minded people (LAN applications are much more like upsize PC applications than like downsize mainframe applications), where the cardinal values are quick development, high functionality, and access to resources.

WAN culture, on the other hand, has evolved to serve the needs of a large and extremely diverse set of users. Security, data integrity, and highly scalable performance are what count here. Each side imagines everything it values and has worked for going straight to hell when the other side—that slow-moving, obstructive, arrogant glass house; those adolescent, irresponsible, arrogant hackers—starts messing around with their applications.



**The imperial glass house is finished.**

Many IS organizations deserve their reputation for stodgy high-handedness. They will never strike up a working relationship with the LAN administrators in their organization unless they acknowledge that the balance of power has shifted. People in the departments are happily building applications and wouldn't mind continuing to do so. The glass house has to plan and execute a strategic retreat. Redefine your job in the organization. Promote yourself as the maintainer of resource servers for departmental client/server applications, rather than trying to remain the exclusive provider of computing services to end users.



**To rebuild credibility, IS must get out in front on new technologies.**

Being the high priest of the IBM mainframe doesn't count for much these

days. Wave after wave of new technology is sweeping the industry. The people a company pays to specialize in information systems ought to be as up to date on client/server, distributed transaction management, even object-oriented technology, as your average computer magazine reader. This means more than taking a crash course in Visual Basic or SQL Server; it means the development of a forward-looking, open-minded enthusiasm for new ideas. The function of the glass house is basically conservative, but technologically you should be anything but. Attract interest among the LAN administrators in your WANs by offering them expertise and cooperation.



**LAN people do not understand many important things about enterprise computing.**

IS professionals go justifiably crazy when people who have built an order-entry system in Powersoft's PowerBuilder think they can now run a company. Enterprise-wide systems are not just big LANs.

People who have learned computing at PCs and LANs have little conception of the complex issues that arise when millions of transactions, thousands of users, a mission-critical function, and crucial data are involved. Have some humility about issues like security, integrity, scalable performance, and large-scale manageability.



**Don't expect the organization to keep its hands off important applications.**

Once your application expands from a pet project to a corporate asset, you can't expect the organization to just leave you alone. If your application is important to the business—and we've never met a LAN designer who would say his or hers wasn't—the enterprise has to ex-



ert some control over it. They may want to expand it to other departments in the company. They may need to keep it in conformance with policy guidelines you don't know anything about—new laws, EPA requirements, or a management decision that frankly is none of your business.

The organization has to make sure your application keeps working. Would you want your paycheck processed on a LAN application that's not documented, not backed up, and not secure? If a company is cavalier enough to leave unduplicated crucial business functions and data in the hands of ad hoc architects out in the departments, on machines that anybody with a screwdriver could bring down, you certainly don't want to work there.



### Workgroups can either work with IS or turn into IS themselves.

As LAN applications get larger and more ambitious, their overhead grows. They need archiving, management, version control, documentation, and even esoteric disaster planning. It becomes a full-time job, one you probably don't want to do.

Luckily, full-time people in the IS department have experience with this sort of thing. Approach them and ask for their help. In exchange, offer them your cooperation. After that, you can concentrate on designing buildings or selling products or planning employee benefit packages or scheduling shipments or whatever your department is supposed to be doing to move the business forward.



### Proprietary approaches have to go.

IS has for years taken the rap for using the proprietary MVS operating system. But LAN applications are even worse. Client/server development relies

on database-stored procedures or triggers that are written in highly proprietary, vendor-specific languages. The upshot is that business function has to live forever where it was born, and the system loses an important tool for fine-tuning applications. The flexibility to move function around—up to the enterprise for trust reasons, down to the business unit for performance reasons—is one of the strengths of distributed systems. This means open architectures on both sides.



### Negotiation is the best course.

Companies must face these ugly issues head-on. LAN and WAN people should start talking to each other. Avoiding each other only makes things worse. Neither side need feel like the victim of a fiat from above or an uprising from below. Each side comes to the bargaining table with many chips. They should strike simple, commonsense bargains that balance the interests of empowered business units with the interests of the enterprise as a whole.

Be sure that you make any bargains you decide on specific: You back up and store our LAN data, and we'll use your procedures for updating the database. If the departmental folks are afraid that they will be forced to purchase expensive equipment, or of losing access to their own connections, this is a topic for negotiation. If IS feels strongly about getting LAN applications to standardize on its data-administration policy, they can make it part of the deal.

*John Tibbetts and Barbara Bernstein are partners in the San Francisco-based consulting firm Kinexis, which specializes in distributed computing, computer architecture, and applying object technology to communications systems. They are the authors of Building Cooperative Processing Systems (John Wiley & Sons) and are at work on a new book on open distributed systems. You can reach them on BIX c/o editors or on the Internet at KINEXIS@MCI-mail.com.*

device with the IP address of the device's access router. Once these mappings are established, the router can respond locally to explorer frames without broadcasting them onto the WAN.

"Every router vendor has added his own twist [to SNA encapsulation]," says Frank Dzubeck, "but IBM's data-link switching looks like it will be the definitive encapsulation method." Prism's Miller agrees, but he expects that users will proceed cautiously because "people are scared to death to run their SNA net in a mode that's not reliable."

SNA's need for deterministic response time is one cause for concern. Router vendors address this issue by attempting to prioritize the SNA traffic on a mixed-protocol WAN. They do this in proprietary ways, however, and there's no clear standard on the horizon. For George Chrisman, manager of electronic communications at Texas Instruments (Plano, TX), that's a showstopper. "One of the barriers to collapsing the net [merging SNA and LAN internetworks], and the reason we have moved slowly, addressing only locations with little SNA traffic, is that the prioritization capability in existing bridge/router products is not mature."

For some businesses, the formidable obstacles to SNA/internetwork integration spur the decision to drop SNA altogether. "People should build networks around applications, not protocols," says Gasparro. When one of his clients opted to move from an IBM 3090 to Unix to take advantage of more flexible and powerful applications, Gasparro, the network integrator, was elated. "We were having to engineer around SNA on the LAN side," he says, "so we were glad to cut it loose." Another client, struggling to cram SNA, IPX, and TCP/IP traffic into a single leased-line link, is also reconsidering its dependence on the mainframe, an attitude Gasparro calls "healthy."

### When LAN Protocols Meet the WAN

Walk into any corporate office, and you'll likely find a diverse population of desktop computers. As users join PCs, Macs, and Unix workstations to departmental LANs, the list of network protocols in circulation grows longer. Inevitably, there is pressure to cross-connect these environments. Mac users run Apple's MacTCP, and PC users run FTP Software's PC/TCP or Sun's PC-NFS, to establish terminal sessions with a Unix system or reach its file, print, or database services. The same PCs are likely using IPX to connect to NetWare servers or, maybe, NetBEUI to reach LAN Manager, LAN Server, Windows for





# Give your power-hungry soft

**The OverDrive™ processor.**  
The single-chip upgrade that maxi-  
mizes your PC's performance.



Want to see a  
spectacular per-  
formance? Then  
add an i486™  
DX2 OverDrive

processor to your Intel486™ SX or DX  
CPU-based system. And watch *all*  
your power-hungry software take off.

The OverDrive processor  
improves the performance of all your  
applications. So you can fly through  
your overwhelming workload with  
the greatest of ease.

How does the OverDrive processor  
do it? Using Intel's innovative DX2  
"speed doubling" technology, it runs  
internally at twice the speed of the  
rest of your system. So if you had a  
33 MHz SX or DX Intel processor,  
you would now have a 66 MHz DX2  
Intel processor.

\*For European inquiries, call +44 (0) 793 431155, and ask for Infopack IOD2.

© Intel Corporation 1993. AutoCAD is a registered trademark of Autodesk. Lotus 1-2-3 is a registered trademark of Lotus Development Corporation. Quattro Pro is a registered trademark of Borland International, Inc. Illustrator is a registered trademark of Adobe Systems Incorporated. Access is a trademark of Microsoft Corporation.

**Circle 108 on Inquiry Card.**





# ware up to 70% more ka-boom.

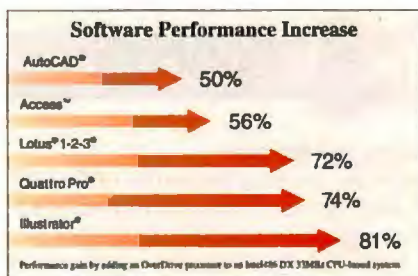

Plus, the OverDrive processor is easy to install. Depending on your system, you can either plug it into the OverDrive socket or swap it with your original microprocessor. No problem.

To get a better idea of how the OverDrive processor boosts perfor-

mance of your software, call 1-800-354-3112, Ext. 5719,\* for a free demo disk. It could be the greatest show on earth.

**intel®**



Workgroups, or Windows NT machines.

This proliferation of protocols is, first and foremost, a logistical nightmare for LAN administrators. The protocols all have their own logical naming or addressing schemes, so multiprotocol clients require multiple configurations. While memory-constrained and less-than-robust Windows or Mac workstations can usually manage to multiplex protocols, the processing burden they must shoulder can be taxing.

WAN managers inherit these troubles, compounded by others that arise when broadcast-happy or unroutable LAN protocols find their way onto the WAN. "These protocols do not survive well in the harsh WAN environment," says TI's Chrisman. AppleTalk's RTMP (routing table maintenance protocol), for example, requires routers to exchange tables every 10 seconds, a behavior that is tolerable on LANs but deadly on WANs.

A newer protocol, AURP (AppleTalk update-based routing protocol), minimizes such exchanges but is not yet widely used. Another alternative, encapsulation of AppleTalk within IP, has for years been a mainstay of wide-area AppleTalk networking. But as WVU's Fritz points out, "If you've ever tried IP tunneling, you know it's no fun at all." He prefers Ethernet when it is an option.

NetWare's SAP (service advertising protocol) is another notorious offender. Once a minute, NetWare servers issue SAP broadcasts that enumerate available services. The small payload of NetWare's IPX transport protocol (576-byte packets), and its habit of acknowledging delivery of each packet, further compromise NetWare's utility on the WAN.

Tools are available to alleviate these problems. Novell offers an NLM (NetWare loadable module) that can filter SAPs, and many router vendors support SAP filtering as well. You can also retrofit NetWare 3.11 to accommodate both large IPX packets (up to 4 KB) and bursts of packets; large-packet IPX and burst-mode IPX come standard with NetWare 4.0. However, administrators must enable, configure, and monitor the operation of all these features.

Novell realizes that tinkering with IPX is a stopgap solution and is pursuing several alternatives. Running NCP (Netware Core Protocol) over TCP/IP, something Novell demonstrated at the Fall '93 InterOp, is one option many administrators find intriguing. Even if that setup performs well, however, full use of it will require conversion of IPX-specific applications to the TCP/IP sockets interface. Separately,

## "Duplication of names and network numbers is my most serious problem."

—Jim Curry,  
senior LAN specialist,  
McGraw-Hill

Novell is developing a new routing protocol, NLSP (NetWare link services protocol), intended to remedy IPX's WAN deficiencies.

### The Truth About Wide-Area NetBIOS

NetBEUI, the transport protocol used by LAN Manager, LAN Server, Windows for Workgroups, and Windows NT, presents its own peculiarities. NetBEUI isn't routable, a fact that greatly inconveniences many applications that use NetBIOS and that need to communicate over WANs.

While unroutability is often attributed to NetBIOS itself, however, NetBIOS in fact is just an interface layered on top of transport protocols that may or may not be routable. NetBEUI isn't routable, but TCP/IP, XNS, and X.25 are, and NetBIOS can run on all these protocols. Microsoft's LAN Manager and Windows NT, for example, can use NetBIOS over TCP/IP for WAN communication. Using a table that maps NetBIOS names to IP addresses, these products can extend NetBIOS sessions across the routed IP internetwork to remote partners.

Performance Technology's Powerbridge offers even more flexibility, joining NetBIOS LANs that may in fact use different transports—for example, LANtastic and NetWare (with Novell's NetBIOS emulation). While the company has discontinued the X.25 version of Powerbridge in the U.S. due to lack of demand, April Systems (Solna, Sweden) continues to develop the product under the name XPORT and to market it in Europe, where private X.25 is popular.

Jonathan Schmidt, vice president and chief technology officer at Performance Technology, recently visited Sweden, where he found XPORT being used nationwide to connect LAN Manager networks in OK Petroleum's 550 gas stations to LAN Manager and LAN Server networks in the home office. "By simply relaying the NetBIOS API across the wide-area link," says Schmidt, "XPORT eliminates ping-ponging and can buffer large

blocks of data without violating any of the lower-level protocol dependencies or timeouts often encountered when stretching LANs across slow links."

LAN Manager's NetBIOS-over-TCP/IP and XPORT's NetBIOS-over-X.25 both rely on static tables of NetBIOS names. Administrators must agree which names

to publish across the internetwork and must maintain the lists accurately over time—a difficult task in very large networks. Boeing, with 6000 LAN Manager nodes running NetBIOS-over-TCP/IP on a WAN, needed a more dynamic way to handle this name-to-address mapping. The company solved

the problem with Network Telesystems' NetBIOS Name Server, an OS/2-based product that maps NetBIOS names to IP addresses on the fly. "People make the mistake of thinking that Microsoft's LAN Manager can solve their wide-area networking problem right out of the box," says Tim Gelinis, who worked on the Boeing implementation and is now vice president of engineering at Spry, a Seattle, Washington, vendor of Windows networking applications. "But you have to add a lot of intelligence to Microsoft's NetBIOS-over-TCP/IP to make it a workable solution."

The NetBIOS Name Server also ensures efficient distribution of NetBIOS datagrams over a TCP/IP WAN. John Davidson, president of Network Telesystems (a newly formed Ungermann-Bass spin-off located in Santa Clara), points out that NetBIOS applications rely on names not only to establish sessions, but also for the more frequent purpose of sending datagrams to individuals or groups. The Network Telesystems' datagram delivery service ensures that a datagram addressed to a remote group fans out to the group members.

NetBIOS is not the WAN-impaired unroutable protocol it is commonly misrepresented to be. It is, instead, simply a network API that relies on a distributed name table. And there are ways to spread those names across a routed internetwork.

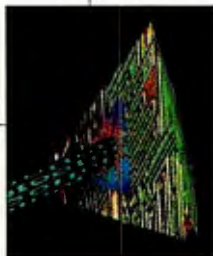

## MANAGEMENT

### Names and Addresses

With the growing popularity of TCP/IP comes increasing strain on its limited addressing scheme. A TCP/IP address is a 32-bit quantity, so there are more than 4



# The New Generation 21" Monitor. Incredible Performance. Incredible Price.



**COMDEX**  
**Booth L2858**

ViewSonic continues its advancement into the future with the powerful and full-featured ViewSonic 21. This flat square 21" monitor offers a picture-perfect image with unsurpassed clarity and brightness.

Designed for the discriminating user, the ViewSonic 21 offers some incredible features including an ultra-fine 0.25mm dot pitch, resolution up to 1,600 x 1,280 non-interlaced and a maximum refresh rate of 152Hz. It also has a double dynamic focus gun which provides a crisp focus even in the corners.

ViewSonic has added the ARAG™ coating to reduce annoying screen glare and ViewMatch™, a color control system that tunes colors to closely match printer output. Its two page display makes this monitor the perfect choice for all windows, 3-D graphics and CAD/CAM applications.

All of this for a suggested list of only **\$2,399**? Unbelievable, but true. ViewSonic has indeed come up with another incredible monitor. In fact, VAR Business ranked ViewSonic as the "first place" monitor company (Products and Business Features) in a survey of high resolution monitor companies.

The ViewSonic 21 meets MPR-II certifications for low radiation and is backed by a three year limited warranty\*. Call **800-888-8583** or visit your dealer today for information on the full line of ViewSonic monitors.

Welcome to the New Generation.

**ViewSonic®**

20480 Business Pkwy Walnut, CA 91789  
Tel. (909) 869-7976 Fax (909) 869-7958

ViewSonic 21 screen image in SPATIAL TECHNOLOGY INC., Boulder, CO. Created with ACIS™ Geometric Modeler and rendered with Visualization II/tek.



**ViewSonic 17**  
July 1993



**ViewSonic 17**  
June 1993



**ViewSonic™**  
June 1993



July 1993



**ViewSonic 15**  
June 1993



**ViewSonic 15**  
June 1993

\*Three years parts (including CRT) and one year labor.

All products and trademarks are registered trademarks of their respective companies.

Circle 160 on Inquiry Card (RESELLERS: 161).



# TCP/IP Addressing

**TCP/IP addresses consist of 32 bits, traditionally divided into four 8-bit parts. A typical address might read as:**

1 2 3 4  
123 . 203 . 54 . 117

**One address in each segment of the address should be reserved for a broadcast address. If you are independent from the Internet, you can divide the 32-bit structure any way you want, like:**

- 8 bits less one address: 255 addresses for the company
- 8 bits less one address: 255 addresses for buildings within each company
- 8 bits less one address: 255 addresses for departments within each building
- 8 bits less one address: 255 addresses for devices (host IDs) within each department

**The sample address above, therefore, might represent a server (117) in the shipping department (54) in the warehouse (203) of an XYZ subsidiary (123) of the enterprise. It could even be:**

- 10 bits less one address: 1023 addresses for organizations
- 10 bits less one address: 1023 addresses for departments within each organization
- 12 bits less one address: 4095 addresses for devices (host IDs) within each department

**where the segmentation does not align with octets (not an intuitive division of the nnn.nnn.nnn.nnn address notation).**

**When you connect to the Internet, you lose some of that freedom because you have fewer bits to yourself. If you represent an entire region of the world or a very large network (e.g., MILNET or ARPANET), you might receive a class A network address; if the domain that you administrate is a country or an enterprise, you may receive a class B address; if you're a small organization, you may receive one or more class C addresses:**

Class	Addressing form	Number of networks in the class	Host ID addresses
A	0nnnnnnn hhhhhhhh hhhhhhhh hhhhhhhh	128	16,777,216
B	10nnnnnn nnnnnnnn hhhhhhhh hhhhhhhh	16,384	65,536
C	110nnnnn nnnnnnnn nnnnnnnn hhhhhhhh	2,097,152	256
n:	network address bit	0: fixed	
h:	host ID address bit	1: fixed	

**Remember that you must reserve one address in each of your addressing partitions for a broadcast address. Some addresses are reserved for special use by the TCP/IP protocol (e.g., 127.0.0.1 is for loopback to the local machine).**

billion available addresses. But the hierarchical structure of the addressing system is wasteful and inflexible. Merrill Lynch, like many businesses, has registered one of the 16,384 class B addresses, which entitles it to assign 65,536 host IDs. While it's possible to subdivide that population of host IDs into subnetworks, it's tricky to balance the allocation of bits between subnetworks and hosts. Once you make that decision, you must live with it (see the above text box "TCP/IP Addressing").

"There are plenty of addresses," says Laurence Sikon, vice president of technology strategies at Merrill Lynch, "but

when you try to partition in a way that corresponds to your organization, you find that you rapidly run out of subnets." Logical limitations become physical limitations, and you must bridge or route between subnetworks. TCP/IP enforces a strong relationship between logical and physical components. That means LAN managers who relocate equipment need to do a lot of work.

Managing address allocation is a daunting problem. "TCP/IP isn't that clean on the administrative side," says Joseph Curtis. "There are a bunch of tools, but not necessarily any directions on how to use them." The best solution is to delegate the

work to LAN managers and define rules by which they pick addresses for subnetworks and devices.

For example, George Chrisman has allocated a class B address for all TI's European operations. The European administrators handle their own subnetworks. TI maintains a very structured audit process, and conflicts must in general be resolved. If the company acquires a unit with pre-existing connections to the Internet, however, an exception can be made.

Address conflicts can affect all networks, not just TCP/IP networks. "Duplication of names and network numbers is my most serious problem," says Jim Curry, senior LAN specialist in McGraw-Hill's network services department. Both AppleTalk and NetWare, for example, require not only unique names for workstations, printers, and servers, but also unique numbers for cable segments. Conflicts arise when existing AppleTalk or NetWare LANs join the enterprise WAN. Curry plans to use a Lotus Notes conference to help sort things out. Notes will let people post planned changes to the larger group, which might be affected by them.

At TI, where mainframe access involves 120,000 SNA LU (logical unit) addresses, Chrisman has reduced the labor-intensive and error-prone manual procedure for maintaining the address tables to a mail-enabled work flow. "Using our own electronic forms, along with C and C++ tools, we've managed to automatically build these tables," he says. A similar technique provides semiautomated address registration for TCP/IP. A user with a new Sun workstation, for example, mails a request for an IP address to a server-based application that dispenses the address.

Network protocols that identify users, devices, and services by name—IPX, NetBIOS, and AppleTalk are examples—potentially offer much more flexibility than TCP/IP. That's why IPX remains strategic for Merrill Lynch, says Sikon.

Even more strategic for the company is Banyan Vines, which leads all other network operating systems when it comes to naming services. Its renowned global directory, StreetTalk, now in its third generation, is enabling Merrill Lynch to expand its WAN in an orderly fashion. The company's Vines network has grown from 1000 to 3500 nodes in the past year and a half, according to Matthew Bernick, network administrator for Merrill Lynch's Operations, Systems, and Telecommunications Division. He expects that Vines will encompass most of the firm's 30,000 employee workstations within the next few years.

*continued*



# A Better Basic.

## New CA-REALIZER® 2.0 Beats Visual Basic 3.0.



Compared to Visual Basic 3.0, CA-REALIZER® 2.0 is half the cost and twice the product.

Now \$99  
Originally \$247

CA-REALIZER is already the easiest, most powerful BASIC for Windows and OS/2, and with version 2.0 it's even better. No one can match our combination of features, ease of use, and price. No one can make it easier to port your applications from QuickBASIC, and

no one can make it more fun to develop for Windows and OS/2.

CA-REALIZER also comes with a huge array of powerful, plug-and-play tools like spreadsheets, charts, text editors, animation,



graphics tablets and database forms, along with many features other BASICs don't offer. Arrays are re-dimensioned and processed automatically. Algorithms can be written as formulae instead of complex looped expressions. Once an application is complete, compile it into a stand-alone OS/2 or Windows

application and distribute it royalty-free with the run-time module that's included. And you can generate an installation disk with the push of a button.

*PC Computing* said, "No other Windows BASIC can match it for power and breadth of features."

At \$99, no one can match our price either, and it includes our award-winning Windows report writer absolutely FREE.



### Only CA-REALIZER Gives You All Of This:

- Develop for Windows and OS/2
- Create and save libraries of pre-coded and formatted controls dynamically from within REALIZER
- Use any standard Windows and OS/2 custom control in FormDev
- Integrated Programmable Application Tools such as Charts, Spreadsheets, Text Editors, Graphics, Animation, and a Scheduler
- Easy migration of QuickBASIC applications to Windows and OS/2
- Import/Export Of 1-2-3, Excel, CA-Supercalc, CA-Compete! & Xbase Files
- Interactive WYSIWYG application design
- Generation of user accessible & modifiable BASIC code
- Full support for DDE and DLLs
- Instant database forms from DBF files
- Dynamically expandable multi-dimensional arrays with a full range of array and matrix operators and functions



Call 1-800-225-5224, Dept. 25500  
Today Or See Your Local Dealer.

This offer is good for a limited time only. Call today and find out how much better BASIC can be.

**COMPUTER ASSOCIATES**  
Software superior by design.

## New CA-REALIZER 2.0

© Computer Associates International, Inc., Islandia, NY 11788-7000. All product names referenced herein are trademarks of their respective companies. Cost comparison based on Visual Basic Release 3.0 Suggested Retail Price. *PC Computing* quote appeared 10/91, pg. 90.

Circle 85 on Inquiry Card.



You are witnessing the birth of a new age.



IBM and RISC System/6000 are registered trademarks and AIX/6000, POWERstation, PowerPC, POWERserver and POWER2 are trademarks of International Business Machines Corporation. UNIX is a registered trademark of UNIX Systems Laboratories. Windows is a trademark of Microsoft Corp. Web is a trademark of Sun Microsystems, Inc. Macintosh is a registered trademark of Apple Computer, Inc. SPEC is a trademark of Standard Performance Evaluation Corporation. HP is a registered trademark of Hewlett-Packard Company. DEC is a trademark of Digital Equipment Corporation. © 1993 IBM Corp.



And this is the power behind it.

## Meet the first PowerPC-based RISC System/6000.

It's more than an introduction. It's a revolution. The price/performance leader of UNIX® systems—IBM's RISC System/6000®—has joined forces with the most exciting chip ever created—the new PowerPC 601™—to create the POWERstation™ 250.

The 250 sets a new standard for entry performance—and price/performance. For your business, it means answers at lightning speed, from accounting to engineering to application development. In fact, there are thousands of

proven **Applications** for the commercial-strength AIX/6000™ operating system. We're also delivering the first

complete DCE for advanced client/server solutions. And we've brought technologies like multimedia and object toolkits to the RISC domain. With

Wabi™, you'll run Windows™ applications at blinding speed. Macintosh programs too. And there's more. We're also launching **POWER2™**, the industry's most powerful RISC technology, in the new POWERserver™ 990—deliver-

ing unprecedented processor performance. The future will see PowerPC and POWER2 technology in everything from

notebooks to supercomputers. If you're ready for a real change of pace, call 1 800 IBM-6676, ext. 669 today.

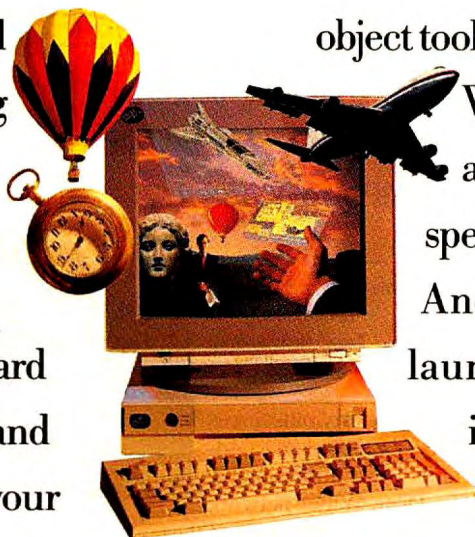

RISC System/6000

	Price	SPEC™in92	Cost/SPECin92
IBM 25T	\$9,390	62.6	\$150
HP® 715/33	\$9,990	24.7	\$404
DEC™ 300L	\$7,920	45.9	\$173
IBM 990	\$147,800	126.0	\$1,173
HP 160	\$136,530	82.0	\$1,665
DEC 4000/610	\$131,728	94.6	\$1,392

**Power for a new age.**



## Monitoring and Controlling the WAN

Local problems become global problems when you join LANs to create a WAN. Sadly, the tools available to monitor and control local networks work poorly, if at all, when applied to global networks. A remote device or service that is malfunctioning can be inaccessible for all sorts of reasons. The network might be opaque because network monitors can't see past routers or because a telecommunications provider owns it. Device management protocols are often proprietary, and the most open ones typically confine themselves to the TCP/IP components of a network.

The proliferation of SNMP agents means that, in principle, you can monitor and control routers, bridges, hubs, and even UPSes (uninterruptible power supplies). In practice, that's easier said than done. Pinpointing the location of a problem—which may be on a local or remote LAN—is tricky. And because MIBs are vendor-specific, there's a chicken-and-egg problem: You may not know which tool to deploy, or where to point it, until you've located the problem device the tool was supposed to help you locate.

Every WAN manager dreams of a single tool that enfolds all the protocols and devices found on a typically heterogeneous WAN. Unfortunately, no such tool exists. Fault isolation, traffic-flow control, and configuration management are tasks that can seldom cross equipment or protocol boundaries. However, WAN management systems like Network Managers' NMC Vision and NetLabs/Manager are moving in the right direction.

These products feature a three-tiered architecture that's becoming standard for modern network management systems: agents that perform vendor-specific monitoring, a central database to which agents report, and console applications that enable users to interact with the network by way of the database. NMC Vision has exceptionally broad support for management protocols, including SNMP, CMIP (common management information protocol), DME (distributed management environment), and CORBA (common object request broker architecture).

Just managing the devices on the network is not enough. TI's Chrisman says WAN management needs to extend beyond hardware to operating systems and applications. "I'm spending a million dollars this year building SNMP proxy agents, trying to strengthen my management capability in the client/server environment," he says. "It disturbs me to have to spend my own dollars on this."

## Passing the Buck

You don't necessarily have to become a telecommunications expert to operate a WAN. When you buy connectivity from AT&T, Sprint, MCI, British Telecom, or another provider, you can buy the management of it as well. Nordstroms, a chain of department stores in the Pacific Northwest, buys full LAN-to-LAN service from its supplier, MCI. While Nordstroms receives detailed reports on traffic flow and bandwidth utilization for its 20 linked sites, this information is superfluous. MCI handles all the management worries.

Dean Witter, the financial services com-

**"I'm spending a million dollars this year building SNMP proxy agents."**

—George Chrisman,  
manager of electronic  
communications,  
Texas Instruments

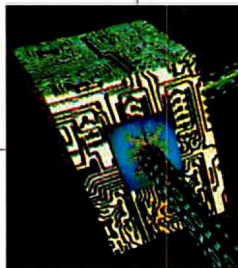

pany, similarly outsources all its WAN services to Advantis (Schaumburg, IL). The Dean Witter network people just have to manage the company's own LANs. Advantis takes care of everything else, including the routers.

If you use a service provider, though, it's important to understand exactly what you're buying. When Allied Signal went with WilTel's frame-relay service to connect plants in Tennessee and South Carolina to its South Bend, Indiana, headquarters, the any-to-any topology that frame relay can support was an attractive feature. "We thought we could connect all sites to one another," says Kevin Devine, network analyst with Allied Signal, "but what we found was that you have to pay for each PVC [permanent virtual circuit], so, in the end, we configured the PVCs in a star because that was cheaper."



## WAN Meets LAN

Some of the toughest problems aren't the technical ones: They are problems of understanding, attitude, and politics. You can join LANs to a WAN with bridges, routers, and gateways; it's all just data. But no

black box can turn a maverick LAN administrator into a team player comfortable with corporate policy meetings and the often glacial rate at which telecommunications carriers resolve problems.

For WAN managers accustomed to total control, things can be equally frustrating. "Suddenly, we no longer have full control from the user's terminal all the way up to the host system," says McGraw-Hill's Jim Curry. "We coordinate the network and deal with various LAN administrators, but we don't control the whole network." Moreover, the qualifications of those administrators can sometimes leave a lot to be desired.

"Managers of LANs have to understand their own present and future networking needs," says Merrill Lynch's Laurence Sikon. That's a problem if the person overseeing a LAN in a little department does not have a technical background.

When Merrill Lynch attached a new division to its network, its departments were all operating as little islands. "One group does something very, very specific," says Sikon, "like managing relationships with some of the Merrill Lynch clients. They have never felt the need to be in tune, as far as technology goes, with most of the other departments within their division." This Balkanization made the job of building the WAN a lot more difficult, because integrators had to deal with 20 or 30 people rather than one or two.

Merrill Lynch solved part of the problem by creating a LAN technical-support group. The WAN implementation team recruited one person to head up the group. Some of its members came from within the division and others from outside (see the text box "Political Primer for Enterprise Networks" on page 78).

## LAN Meets WAN

WAN managers, for their part, must realize that their methods frustrate their LAN counterparts. "It's a real step down for us," says Bruce Linker, president of the Microcomputer Managers Association and an employee of a large financial services company. Linker bemoans the fact that his people have to work with the MIS people and fit into their schedule—an accommodation they're trying hard to make. In the past, when he wanted to set up a dial-in mailbox, he did it himself with one modem. But now with WAN connectivity, he has to work through somebody else, fit into someone else's calendar of projects, and use their standards. "It does take



©1993 NANAO USA CORPORATION. All product names are trademarks of their respective companies.

## SO ADVANCED IT EVEN TURNS ITSELF OFF.

**N**anao, the technical leader in monitors has done it again. In addition to being the top choice of today's CAD/CAM, DTP and Windows users, Nanao's award-winning FlexScan monitors now have a remarkable energy-saving system - PowerManager.

PowerManager works with all green computer systems including VESA DPMS (Display Power Management Signaling). But users don't have to own a new green computer in order to take advantage of the PowerManager to save energy. Our PowerManager works with any existing PCs with a screen saver software, including Windows 3.1 and After Dark. Activating when the blank screen of the screen saver appears, PowerManager cuts operating power to less than 8% of total consumption. It also automatically powers the monitor down

to a stand-by mode when the computer is turned off. The PowerManager can save users as much as \$63 per year on utility bills (Source: E Source). PowerManager has placed Nanao at the forefront of the Environmental Protection Agency's Energy Star Program.

PowerManager is now the standard feature of our 15", 17", 20" and 21" monitors. All Nanao energy-saving monitors feature superior Invar Shadow Mask and Trinitron CRTs with non-flicker ultra-high resolution. Their ergonomic features include compliance with MPR-II/TCO low radiation emission standards and anti-reflective treatments. Best of all, they can power down. So when you're not working, neither are they.

Nanao FlexScan monitors. Intelligently designed. Incredibly useful. And now, built to help protect our environment by reducing energy consumption.

\*The Energy Star emblem does not represent EPA endorsement of any product or service.



NANAO USA CORPORATION  
23535 Telo Avenue, Torrance, CA 90505  
(310) 325-5202

# NANAO

Superior In Every Detail  
Circle 123 on Inquiry Card (RESELLERS: 124).

1-800-800-5202



September 14, 1993  
FlexScan F550i-W



ANNUAL  
WIN AWARD  
FlexScan F550i

FlexScan T660i



longer," says Linker. "And when it goes down, you're going to get the phone call, but now you have to contact somebody else to get it fixed."

Linker is not alone in his sense of loss. Other LAN managers warn that you should understand what you're sacrificing when you tie into the MIS policies that come with the wide-area connection.

CIGNA's Steve Weidemann notes that training is the way to break down the barriers between the WAN and LAN cultures. "We have many MIS people with much experience in SNA and the enterprise computing centers, and many with PC and NetWare expertise," he says. Weidemann wants to educate each of these technical populations about the other's domain. "To build WANs from LANs, you have to understand, in depth, both worlds."

### WAN Applications Design

Applications built to run on LANs often fail miserably when deployed on WANs. This infuriates TI's Chrisman. Many of the current crop of client/server applications were built as departmental solutions, he says, insulated from external forces. They lack robust error handling and cannot react appropriately to anomalies on the

network. "There is never going to be a WAN that doesn't occasionally have a bad packet or some kind of glitch," he says, "but at the first sign of trouble, these applications just roll over and die."

Dan Gasparro echoes that frustration. He believes that hardware and software vendors don't understand how people really use their products, and thus don't test them realistically. As a result, "Users deploy Lotus Notes databases that replicate all the way down to the field level," he says, "and then administrators wonder why the net comes to a screaming halt at various times of the day."

Another common gripe has to do with the flaky interaction between Windows and NetWare. If you lose a connection to a NetWare server, Windows locks up. That's bad enough on a LAN, but it's worse on a WAN, where you're that much more likely to be attached to remote resources. "If I lose a connection, it shouldn't matter," says Allied Signal's Devine. "This business of having Windows lock up when the WAN glitches is really starting to aggravate a lot of people." To work around the problem, Devine advises users to connect only when necessary to WAN resources, and he spends a lot of time fig-

uring out how to move data onto the LAN so it's accessible locally.

How can you work through or around these problems? Build and test your application in the same kind of WAN environment in which you'll deploy it. Kindercare's bandwidth snafu could have been avoided if the prototype WAN had been used for initial development.

The issues that concern WAN people—bandwidth, protocols, management, and cultures—are deeply intertwined. The LAN culture of free bandwidth, for example, creates management problems on the WAN. More than in other computer-related disciplines, hardware, software, and politics play equal roles. ■

### ACKNOWLEDGMENTS

BYTE news editor Ed Perratore also contributed to this article. Special thanks go to Tim Gelinis, vice president of technology at Spry, Inc.

Ben Smith is a BYTE Lab testing editor/engineer. Jon Udell is a BYTE senior technical editor at large. You can reach them on BIX as "bensmith" and "judell," respectively. You can also reach them on the Internet at [ben@bytepb.byte.com](mailto:ben@bytepb.byte.com) and [judell@bix.com](mailto:judell@bix.com), respectively.

# Unleash the creative beast.



Multimedia Software Solutions

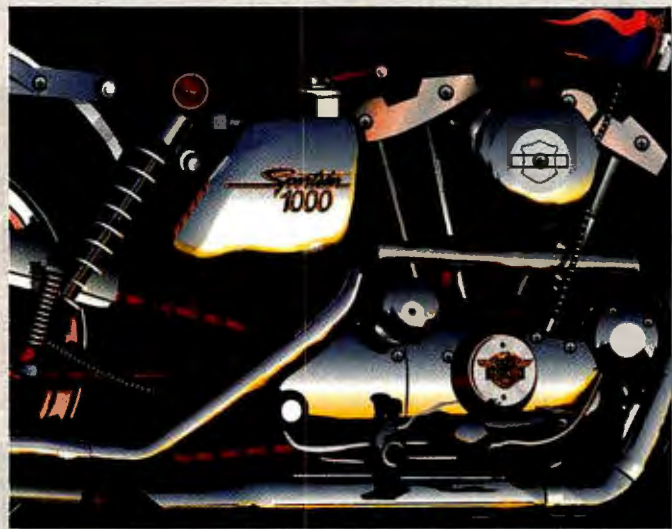

Created by Chad M. Little with Multimedia Software from AT&T

Let your creativity take off with the power of multimedia software from AT&T. We've been cruising for a while, but hang on tight...next year we'll be bringing you the multimedia technology you've dreamed about, at prices you thought were impossible.

Get a handle on our current draw, animation and presentation products.

Call for information or a demo:

**1-800-448-6727**



# INTRODUCING SYMANTEC C++ PROFESSIONAL. DESIGNED BY MICROSOFT AND BORLAND C++ USERS.

We asked questions. We listened. And we took what we learned from Microsoft and Borland C++ users and created a better way for you to develop applications.

## ***The best compiler. And the best linker.***

Microsoft users hate slow compilers. Borland users hate slow, fat code. So we made Symantec C++ Professional 6.0 faster and more efficient.

But our one-pass compiler isn't just faster — it produces faster applications. Thanks to powerful global and local optimizations. And some unique C++ optimizations you won't find anywhere else. We've also included OPTLINK, absolutely the fastest linker you can buy.

## ***The best environment.***

Symantec C++ is the first development system to fully integrate editing, compiling, debugging and version control in a completely new and graphical Integrated Development and Debugging Environment (IDDE). This breakthrough new IDDE is packed with graphical tools, a great new resource editor and drag-and-drop capabilities.

## ***The best visual tools.***

Using technology developed for Symantec by Blue Sky



complete Microsoft Foundation Classes 2.0 as well as support for Microsoft Visual Basic controls.

## ***Order today.***

Symantec C++ Professional 6.0 is now priced at just \$499.\* But if you are already a Microsoft or Borland user, we have a special upgrade offer of just \$199.95.\*\* A 60% savings.

## ***See your dealer. Or***

**call 1-800-453-1077 ext. AP80 and order now.** Symantec C++ Professional 6.0 is everything a Microsoft or Borland C++ user could want.

Software, Symantec C++ gives you the world's most sophisticated visual tools. This is what Microsoft Visual C++ should have been.

## ***Win32s from the leader in 32-bit compilers.***

Win32s is free in every box. Create true 32-bit applications that run unchanged under both Windows 3.1 and Windows NT. Develop and debug apps on your existing Windows system.

## ***It's easy to switch.***

Symantec C++ is highly compatible with Microsoft and Borland C++. So there's no reason to wait. We've also included the

## ***Get today's best C++. And two tickets to Hawaii.***

Two awesome environments in every box. Along with our incredibly powerful IDDE, you'll also find a coupon redeemable for two airline tickets to Hawaii in every copy of Symantec C++ Professional or competitive upgrade.

This coupon is redeemable for a travel certificate that entitles you to receive from Travel Reservations, roundtrip airline tickets for two to Honolulu, Hawaii upon the purchase of seven nights hotel accommodations with an estimated total cost of \$826 to \$1,806. Prices may be subject to reasonable changes (i.e., inflation) prior to confirmation. Prices may vary depending on times and dates of departure. Some restrictions do apply. For complete FAX details, dial 1-800-554-4403, select option #1, document #443.



***Symantec C++ is available in both  
Professional and Standard versions.***

# SYMANTEC.™

\*Suggested retail price. Actual price may vary. \*\*Upgrade offer plus shipping, handling and applicable tax. Offer price in U.S. dollars. Valid in U.S. and Canada only. For more information in Europe, call 31-71-353111. In Australia, call 61-2-879-6577. In Canada, call 1-800-667-8661. Everywhere else, call 408-253-3570. Symantec C++ is a registered trademark of Symantec Corporation. All other products are trademarks or registered trademarks of their respective holders.

©1993 Symantec Corporation. All rights reserved.

Circle 166 on Inquiry Card.



# For the best in electronic forms, this choice is easy.

**J**ust click here  
to let it ride  
on your e-mail  
or messaging  
system.

**U**se any of  
22 drawing tools  
to create your  
form.

**T**he electronic  
signature lets  
you tamperseal  
the data on  
your form.

**I**mport or  
create your logo.  
Then store it  
in the object  
library to use  
over and over.

**W**ith 120  
spreadsheet  
functions  
at its disposal,  
WordPerfect  
InForms will  
calculate the  
total. And then  
decide where  
to route the  
form for proper  
authorization.

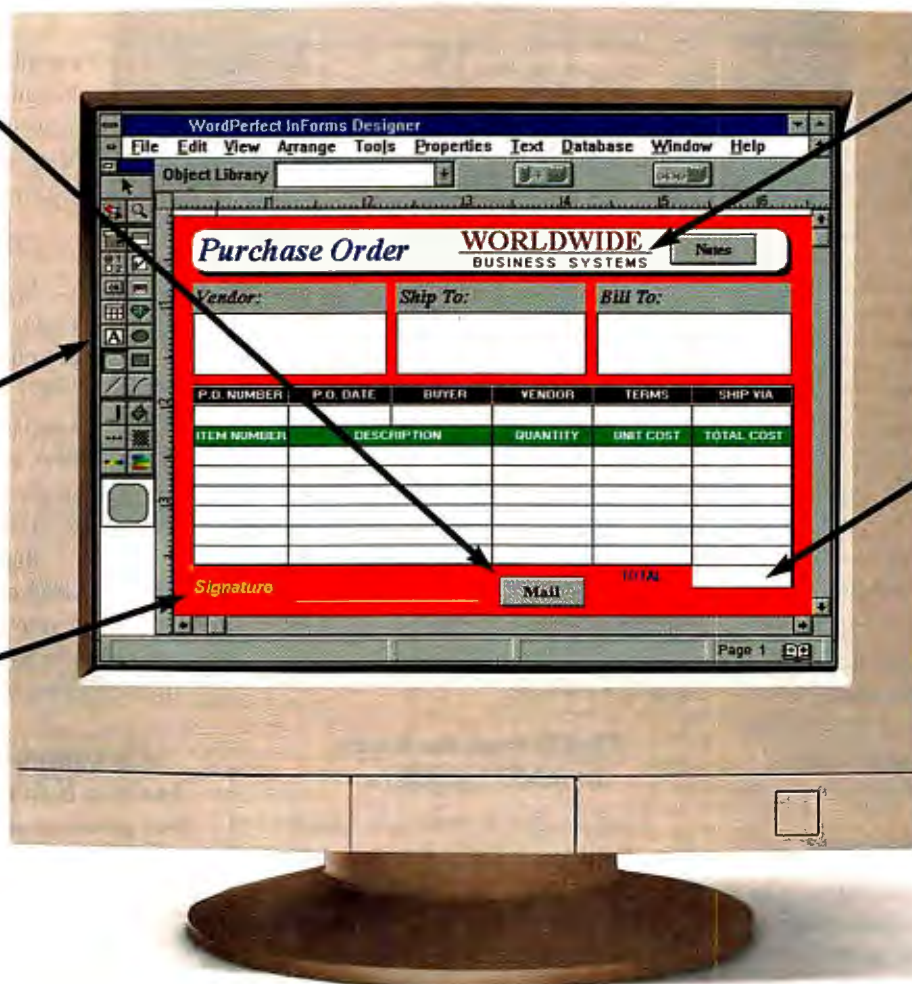

WORDPERFECT IS A REGISTERED TRADEMARK OF WORDPERFECT CORPORATION WITHIN THE UNITED STATES AND OTHER COUNTRIES. ALL OTHER

You've decided to streamline and cut costs with an electronic forms package. But which package should you choose? • First, look for one that's easy to manage. With graphics and spreadsheet capabilities, to make

your forms look and act exactly the way you want them to. And with design tools that let you get up and running right away. • Second, look for the one that will get you the most out of your databases. That will let



# For the easiest in multiple database access, this choice is best.

**P**ick up your vendor address from dBase, and your billing address from Oracle.

**A**ny current backorders from this vendor? Query your Paradox database in plain English or by example and get a custom report.

**S**imultaneously update any of 19 popular database programs with your sales order, manufacturing or shipping information.

**A**utomatically update your Sybase SQL inventory database.

P.O. NUMBER	P.O. DATE	BUYER	VENDOR	TERMS	SHIP VIA
41903	10/12/93	02	922	net 30 days	

ITEM NUMBER	DESCRIPTION	QUANTITY	UNIT COST	TOTAL COST
HZ 00234	Wrist Straps for Grounding Pad	2	\$35.00	\$ 70.00
HA 00112	RJ11-RJ45 Ethernet Cards 8'	25	\$ 4.75	\$118.75
HA 00100	10T Ethernet Cards 20'	10	\$ 6.95	\$ 69.50
HA 00117	RJ11-RJ45 Ethernet Cards 20'	15	\$ 6.95	\$104.25
			<b>TOTAL</b>	<b>\$362.50</b>

BRAND AND PRODUCT NAMES ARE TRADEMARKS OR REGISTERED TRADEMARKS OF THEIR RESPECTIVE COMPANIES. © WORDPERFECT CORPORATION 1993

you access, update or query multiple databases from a single form. • Now that you know what you're looking for, the best choice is easy: WordPerfect® InForms. No electronic forms package is easier to handle and supports

nearly as many databases (19 of the most popular). Take a look at the next generation in electronic forms. Call (800) 526-4806 for a FREE WordPerfect InForms demo disk, or (801) 225-4414 to download from our BBS.

# WordPerfect INFORMS



**State of the Art**

# PRINTERS IN TRANSITION

Graphical applications are forcing users to ask more of their printers in terms of speed, image quality, and ease of use. Vendors are beginning to deliver.

**JOHN P. MELLO JR.**





**G**UIs and the applications that go with them are causing users to take a second look at their printers. If they can work with rich color at a high resolution on their monitors, why shouldn't they get output to match?

As a result, users are demanding more from the printers they buy. It's not enough for a printer to produce better-quality images; it also has to be fast and easy to use.

### Faster Is Harder

The speed issue has never been as challenging as it is now in the graphical applications environment. Higher resolution means you need to throw more processing power at producing a printed copy of an image.

Greater performance, which translates into greater productivity, means getting hard output that mirrors what users have created on their computer display and getting copies of that output to their peers—in essence, to be minipublishers. As hot as color printing is right now, the publishing paradigm is hindering widespread acceptance of the technology.

Because high-quality color output is still in the minutes-per-page stage, users are still looking for a quick way to reproduce the dazzling documents they create. The speediest way to do that is through color photocopying. But color copiers are still exotic fare in most user environments. And color copiers are expensive—\$25,000 and higher. "There's going to be a brake on color until it's inexpensive to make color copies," says Jim Butterworth, vice president of the Printer Business Group at Okidata in Mount Laurel, New Jersey.

Users have recognized that their demands for greater speed can be met if they abandon their personal printers. Network printers provide greater speed for more people, and because the cost involved in

purchasing and maintaining a faster printer is spread across a group of users, it is easier to justify. "We see a huge cry for a 25- to 40-page-a-minute printer to solve this departmental concept versus personal printer concept," says Brian Platte, a senior technical staff member at Pennant Systems (Fairfield, CT), which is an IBM division that makes printers.

Network printers are fast enough that some users have taken to substituting them for copiers. That type of use has some printer makers including add-ons, such as collators and staplers, to their high-end printers. This approach is also a reflection of what many users are accustomed to with their desktop applications. Some word processors, when printing multiple copies of a document, allow users to collate the documents in their computer's memory.

Yet coping with the demands of a LAN puts a strain on network printers. Now you have PCs, Macs, Unix workstations, minicomputers, and mainframes connected to networks. Printers must be able to handle multiple protocols, multiple PDLs (page-description languages), and multiple font styles or formats. Having more than one data stream creates a host of new issues, all of which affect performance.

### Image Building

In addition to wanting their output fast, users expect it to bear more than just a passing resemblance to what they've created on their screens. Not only are users

asking for higher resolutions, but they want color, too. "In every other aspect of our lives, we live in a color world," says Gary Bailer of Star Micronics. "Why is it, when it comes to our output, it's mostly in monochrome?"

Although users are demanding better resolution from their printers, they will be reaching the practical edge of the envelope soon. Today, 300 dots per inch is the standard, but it will soon escalate to 600 dpi. But after that, memory overhead will deter users from pushing 1200 dpi as a common denominator for printers. The explanation is simple. It takes about a megabyte of RAM to image a 300-dpi page. If you increase the resolution to 600 dpi, then you need 4 MB of RAM. But to image a 1200-dpi page, you need a whopping 32 MB of RAM.

Users are also demanding that they be able to print their documents on plain paper. Ink-jet printers now have that capability, but some nettle drawbacks affect the output quality for those printers. For example, the ink can smear before it is dry, and a heavily

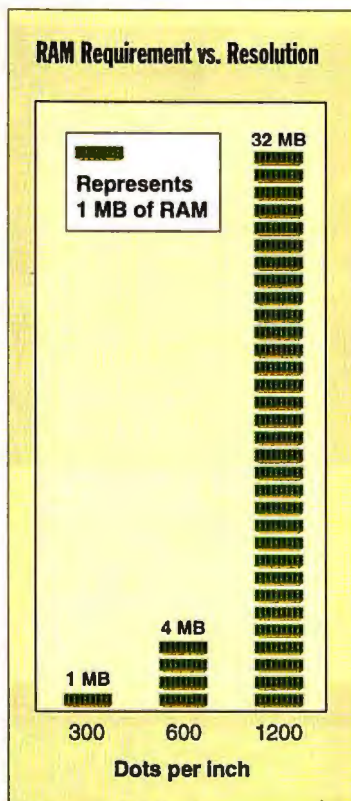

*As print resolution goes up, the amount of RAM needed to process a full-page image rises exponentially. For this reason, few people will make the investment and move beyond 600-dpi resolution.*

### Printers in Transition

Users today want fast, easy-to-use printers with output that matches what they see on their screens. **94**



### The Printers Talk Back

Network printer communications become a two-way street with the Network Printing Alliance Protocol. **103**



### Print Pages Faster

The key to faster, inexpensive printers might be to let the computer do all the image processing. **115**



### Color Becomes Affordable

Whether it's ink-jet, laser, thermal-transfer, or dye-sublimation, color printing is getting better and less expensive. **125**





## Laser Quality Without the Drum

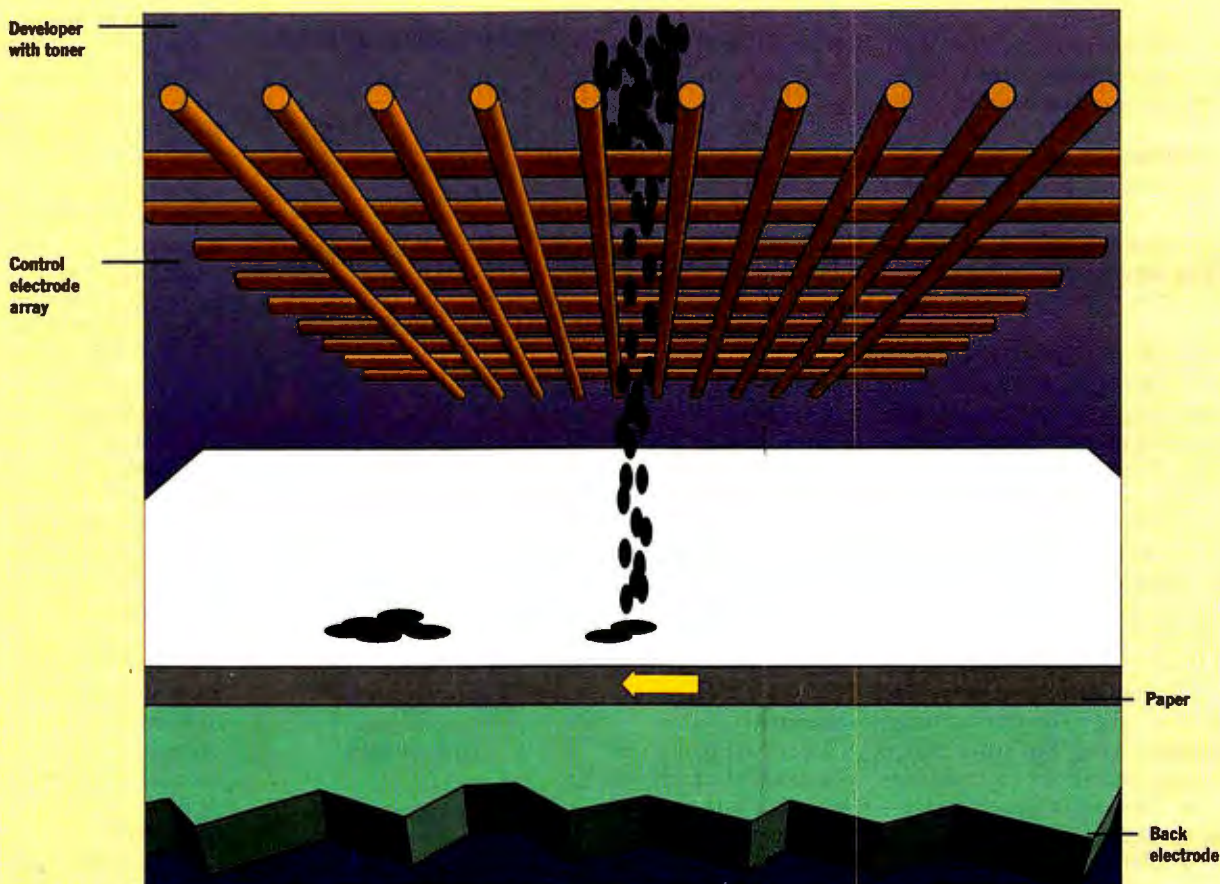

**Array's TonerJet by Array technology** places an electrically charged control electrode array, which can be either a wire mesh or a perforated flexible printed circuit board, between the toner and the paper. A back electrode beneath the paper attracts toner and pulls it through the holes in the control electrode array. The toner lands on the paper and forms a dot.

**B**ecause laser-printer and ink-jet technologies contain the most potential for meeting the demands of users at an acceptable price/performance level, they will be unchallenged in the near future. But a promising toner-based technology may allow printer makers to further drive down the prices of their devices.

Both laser and LED printers produce the image of a page on a rotating drum before transferring the image electrostatically to paper. Array Printers of Mölndal, Sweden, has developed a way to affix toner to paper without having to

create and store the image with light on a photosensitive drum.

Array Printers' new technology, called TonerJet by Array, uses either a fine mesh of thin, insulated copper wires or a thin, copper-coated plastic film. By connecting the wires to driver electronics, Array can create individual apertures in the electrode array that can be opened and closed electrostatically to allow or restrict toner passage. The computer-controlled voltage of the electrodes in the mesh of wires changes by hundreds of volts within a thousandth of a second, and the desired dots

are developed on the passing paper.

According to Array Printers, its TonerJet devices cost 10 percent to 30 percent less to produce than laser or LED devices, are simpler than existing technologies (a laser printer requires nine mutually dependent process steps to produce a page; TonerJet requires only three), and eliminate the need for drums and other components that wear out. Array admits, however, that TonerJet output hasn't reached the quality of laser printing yet. A fax machine using TonerJet technology is expected to be released in 1994.





@\*#☆%&#!!

## Sounds like it's time to call CompuServe for hardware and software support.

As advanced as computers are these days, they still manage to bring out the primitive in us sometimes. Why not put your verbal skills to better use, with CompuServe?

We offer a whole world of support. Including hardware and software forums filled with people from all over who have faced the problems you're dealing with now. No matter how basic — or complicated — your question, you can rely on your CompuServe friends to provide an answer.

We also have representatives of the most popular hardware manufacturers and software publishers online. They'll address your problems quickly, and provide you

with information that's not available in any manual.

And then there are our vast reference resources. Whether you want more in-depth information, or just to keep up to date, you can take advantage of our extensive computer libraries as well as a comprehensive collection of articles from leading industry publications.

So lower your voice — and your blood pressure — because help is on the way. For more information or to order, see your computer dealer or call 1 800 848-8199. Outside the U.S. and Canada, call 1 614 529-1349.



**CompuServe®**  
The information service you won't outgrow.™



## State of the Art Printers in Transition

inked page can "cockle" (i.e., curl and wrinkle) when the ink dries.

Thermal technology sidesteps those problems, but thermal printers have their own problems. They're expensive, and they don't often print on plain paper. However, thermal-printer makers are working on getting their products in line with the plain-paper and price-performance demands of users. For instance, Star Micronics' SJ-144, a color thermal-transfer printer, uses a polyester resin and sells for about \$600 (see "Bargain Color Printers" on page 153).

### It's Got to Be Easy

Another component that graphical applications have groomed users for is ease of use. Graphical environments have gone a long way to simplify the interaction between the user and the printer by creating a single driver for all the applications running under the environment. In turn, users are demanding this simplicity in the operation of their printers, no matter how complex the demands they're making on those printers are. Regardless of what hardware users have, what network protocols they are using, or what print PDL they

are sending down the line, the printer must be able to recognize them and react accordingly without user intervention.

Also, users no longer want to be silent partners as far as their printers are concerned. If their printers tell them when they are out of paper or have a paper jam, they want to be notified about it at the desktop. Several initiatives are under way to provide this capability, including the NPAP (Network Printing Alliance Protocol). NPAP establishes a format that will allow printers on a network to communicate with individual users (see "The Printers Talk Back" on page 103).

Another way to make printers friendlier—not to mention faster and less expensive—is to move the intelligence from the printer to the user's computer. This not only increases a printer's speed but reduces the cost of the printer. This technique takes advantage of the ever-increasing performance of system CPUs, allowing printer vendors to eliminate a printer's controller and memory—two

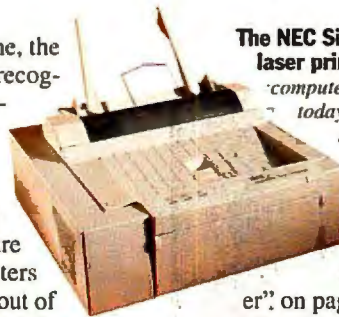

**The NEC Silentwriter Superscript 610 laser printer** is designed to use the computer's processor and memory. With today's faster processors, this feature reduces the cost of the printer, without degrading system performance for most users.

rather expensive components (see "Print Pages Faster" on page 115).

Although not yet widely accepted, these kinds of printers are beginning to appear on the market. NEC announced in August its Silentwriter Superscript 610 laser printer. The 610, through a printer driver/manager loaded with Microsoft Windows, prepares its documents for printing inside its host's CPU. "We found that most people do one task at a time and don't begin to utilize the processing power of their PCs," says John McIntyre, director of marketing for NEC's Printer Business Unit in Boxborough, Massachusetts. "So we took advantage of the unused processing power in the CPU and the capabilities of Windows."

Getting printouts of complex pages (e.g., a PostScript document) has always been relatively difficult. As printers get faster and their output gets closer to offset printing quality, users will want to print complex documents more often. A crucial element of reaching this goal will be the proliferation of device-independent image formats such as Adobe's Acrobat or No Hands' Common Ground.

Previously, no cross-platform architecture to present formatted information existed. The least common denominator was flat ASCII files, which do not preserve formatting from one platform to another. "The missing link was this viewing technology," says Platte of Pennant Systems. "[It's] the ability to look at a document just to give you a comfort level that you knew what the heck it was."

When users begin to reach that comfort level, Platte contends, a fundamental change will take place in the nature of computer printing and in the way people access and distribute information. Central printing will give way to information being available on-line and printed on demand, with the same richness of presentation that you find in a book or a magazine. ■

*John P. Mello Jr. is a freelance writer who has written on technology for a variety of trade and general-interest magazines. You can reach him on BIX c/o "editors" or on the Internet at [jmello@igc.apc.org](mailto:jmello@igc.apc.org).*

## Your Next Printer Might Be for Your TV



The largest potential use for printers is one that doesn't exist today. But it's one that some printer makers say may develop as digital information begins to make inroads into the world's homes. These printers will be inexpensive—\$300 to \$400—color ink-jet devices designed to work with video off your TV.

As interactive services enter the home, consumers will want to do more printing on demand. Watching a show on the travel channel? Request more information and receive it immediately through your home printer. Punch up your bank account, do some transactions, and watch your printer spit out a transaction statement. A commercial by Snow White soap is aired, and if you respond to it immediately, a coupon worth 10 cents off the price of the product will come rolling out of your printer.

Then there's the digitizing of family history. Right now, photo-quality output can be done only by costly printing techniques (e.g., dye sublimation) or proprietary technologies (e.g., the digital exposure engine in Metrum's Fotoprint 1000). But conventional printer makers aren't sitting on their hands.

"I have seen prototypes [at Canon's R&D facility in Japan] of ink-jet output that rivaled a photograph," says Peter Bergman, vice president for marketing of Canon Computer Systems in Costa Mesa, California. "It uses enhancements in the number of print heads, special inks, and appropriate media, but you would look at it and say, 'this is a photograph.'"

Nevertheless, don't expect inexpensive photo-quality printers for your TV anytime soon. The complexity of these printers and the current lack of demand will keep prices high. For this reason, some analysts think the idea is a little far-fetched. Says Robert Fennell, director and principal analyst at Dataquest in San Jose, California, "[Photo-realistic printers have] been the pipe dream of the printer industry for a long time."



# In the dog-eat-dog world of business presentations, we just made you a pit bull with the legs of a greyhound.

In dog racing as in business, if you're not leading the pack, the view seldom changes. Meet your new leg up on the competition: the Tektronix Phaser™ 200 color printer. It's lean, mean, and very very fast. Of course, you don't have to take our word for it, *PC Computing* magazine just called it the best overall presentation printer in the business. So much for the other guys.

But what is it that makes the Phaser 200 so good? For starters, the ink coverage and image quality are, in a word, brilliant. We at Tektronix didn't get to be the award-winning leader in color printers by sitting on our hands. Then there's speed. You get all of this great color at two pages per minute, which is nearly as fast as a regular black and white printer. Can you say increased productivity?

On top of all this, the Phaser 200 is a work group printer that gives you the advantages of a laser printer. Including true Adobe® PostScript™ Level 2, networkability, separate paper and transparency

trays and price (did we happen to mention the Phaser 200 has a list price of only \$3,695?).

For more information or a free output sample, come into your nearest Tektronix dealer or call us at 800/835-6100,

Dept. 31J. For faxed information, call 503/682-7450, and ask for document # 5001.

In closing, we just want to remind you that your competition is also reading this ad. And they're extremely hungry. So when choosing a presentation printer, the choice is quite simple. You can either eat, or be eaten. Bon appétit. **Tektronix**

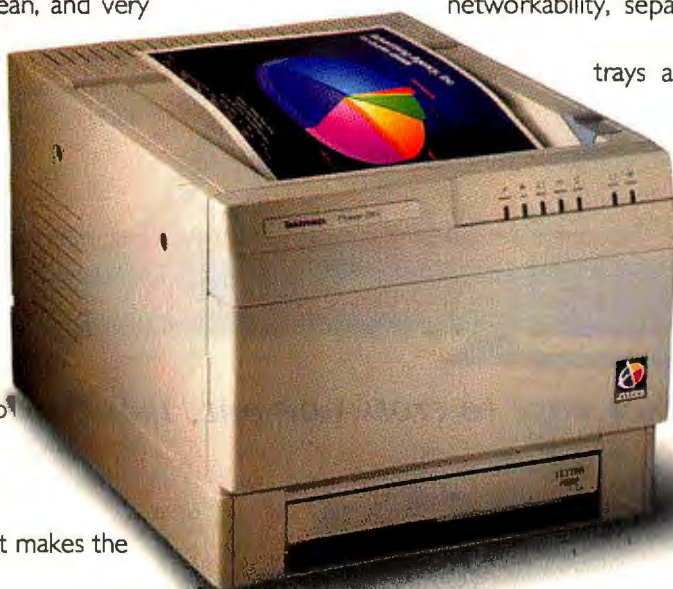



# BEFORE BUYING SOMEONE WHICH FEATURES YOU'RE

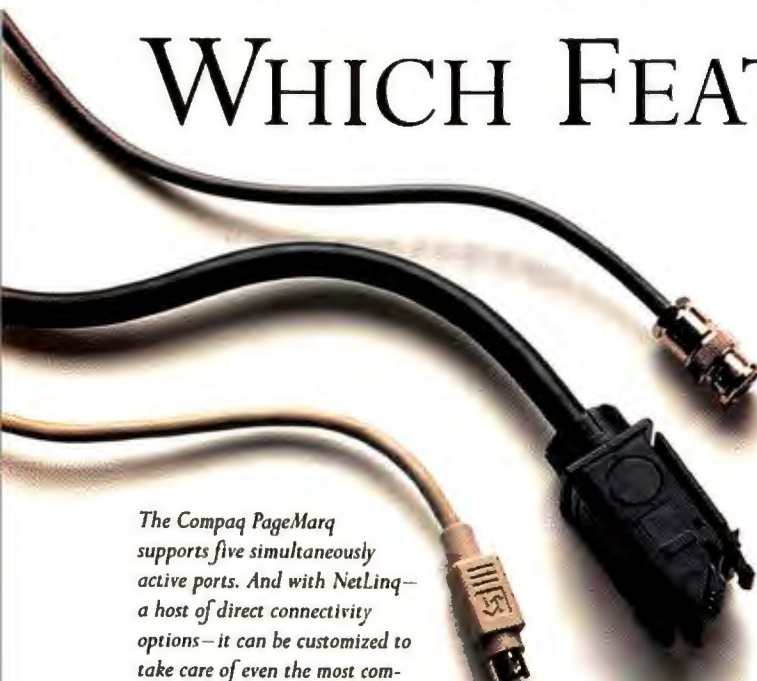

*The Compaq PageMarq supports five simultaneously active ports. And with NetLinq—a host of direct connectivity options—it can be customized to take care of even the most complicated office environments.*



*It may be hard to imagine the world before fax machines, but it's not hard to imagine a world where they're no longer necessary. With PageMarq's internal fax modem, you can send and receive genuine Adobe PostScript documents in sizes up to 11x17.*



*(Not easy to cross one out, is it?)*



*The most important type development since Gutenberg? 1- and 2-MB Programmable Font Modules (or an optional, internal 60-MB Hard Drive) let you customize your fonts. And all are stored permanently, eliminating the need to constantly download.*

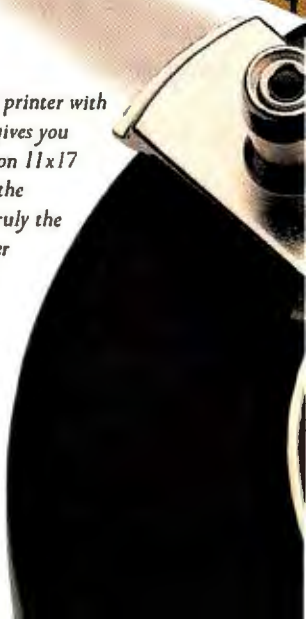
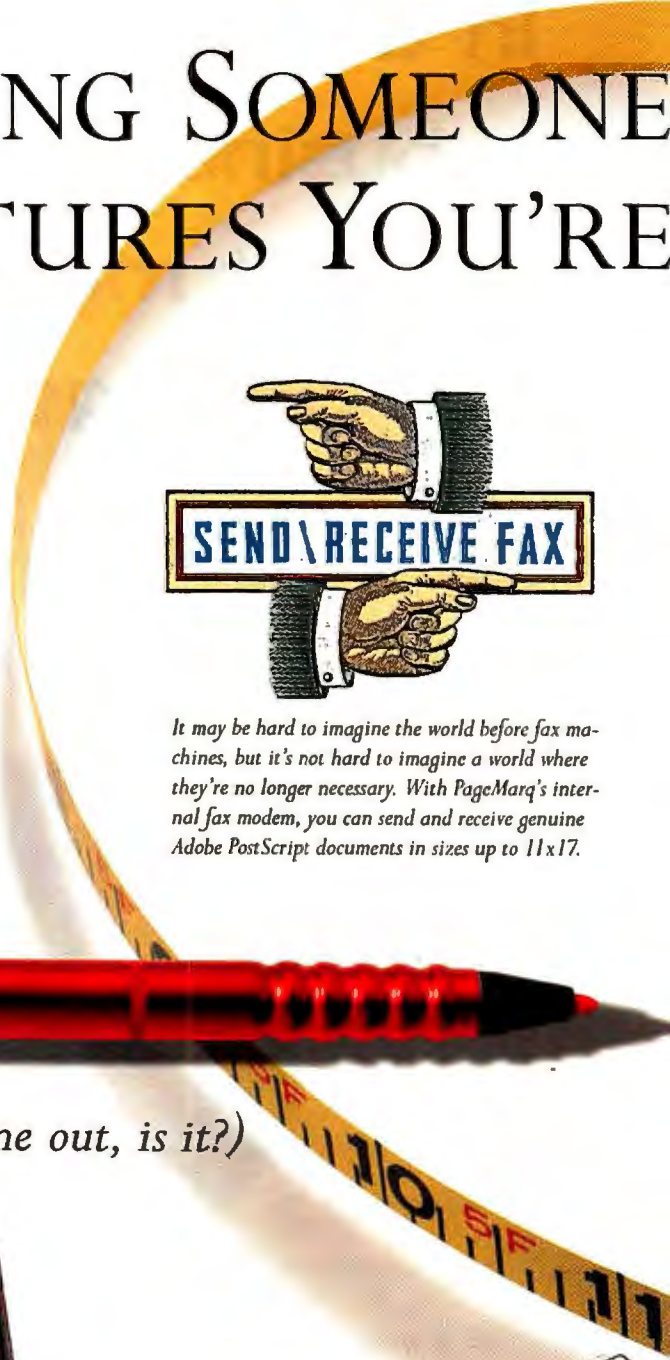

*No other network laser printer with all these features also gives you the option of printing on 11x17 paper. In other words, the Compaq PageMarq is truly the standard by which other printers are measured.*



# ELSE'S PRINTER, DECIDE WILLING TO GIVE UP.



The Compaq PageMarq High-Resolution mode prints with such extraordinary clarity it can improve just about anybody's image. (Well, almost.) At the very least, 800 x 400 dpi resolution ensures razor-sharp text and super-crisp graphics so that all your reports and presentations come out looking their best.



When it comes to paper capacity and performance, the PageMarq 20 stacks up quite nicely. It prints at 20 ppm, and so you don't have to constantly refill the paper tray to keep up, it holds 1500 sheets.

Unless you enjoy denying yourself, choosing a network laser printer that doesn't have everything you need just doesn't make sense. Which is why the more you shop and compare, the more one printer becomes the clear choice. The Compaq PageMarq.

In short, no other network laser printer offers the same high-performance features and rugged quality at anywhere near the same price. And to make sure you also get everything you need by way of support, PageMarq includes a one-year, on-site warranty\* and free technical help 7 days a week, 24 hours a day for as long as you own the printer.

For more details, call us at 1-800-345-1518. (For complete model information, just select the PaqFax option.) After you've compared the Compaq PageMarq to other printers, you'll realize there's only one thing you have to give up. The notion of settling for anything less.

## COMPAQ



Product names mentioned herein may be trademarks and/or registered trademarks of their respective companies. Adobe is a registered trademark of Adobe Systems, Inc. PostScript is a trademark of Adobe Systems, Inc.

Circle 78 on Inquiry Card.



# AUSTIN has what DELL wants for Christmas.



**It's true.**

"Dell Computers — and others — had a great idea: produce a compact notebook with blazing speed and a large capacity hard disk.

Sounded good to us. Only difference is, we made it happen! Our Ultimate Notebook features a 66 MHz processor with a 340 MB hard drive — something Dell just cannot seem to deliver.

But the real reason we pushed ahead with this product is because you, our customers, told us that's what you wanted. Maybe unlike some others, when our customers talk, we listen! Hope you enjoy this terrific notebook!"

**David Scull, President/CEO**  
Austin Computer Systems



**Flexible Display Options.** Austin's new Dual Scan color systems deliver bright, vivid color at a cost-effective price. Choose active-matrix color for the most demanding applications, or razor-sharp monochrome when color isn't needed.

**Accelerated Video.** 32-bit local-bus video accelerator with 1 MB of VRAM — found in the hottest desktops ... and on all Austin Notebooks! Plus, simultaneous CRT and LCD display.

#### PCMCIA Expandability.

Two PCMCIA slots takes two Type II or one Type III device for fax modems, LAN adapters, and more.



**Rugged, high-speed glass media hard drives.** Choose from 130, 213 or 340 MB — the largest on the market!

#### Integrated Trackball.

Large ergonomic front-center trackball for exceptional ease of use. No need to fumble with awkward clip-on or pull-out pointing devices.



Popular Austin 486 Notebook Configurations 32-Bit Local Bus Video Accelerator with 1 MB RAM			
<b>\$1,899</b>	<b>\$2,199</b>	<b>\$2,999</b>	<b>\$4,499</b>
486SX-25	486SX-25 Dual Scan Color	486DX2-66 Dual Scan Color	486DX2-66 TFT Color
4 MB RAM Standard	4 MB RAM Standard	8 MB RAM Standard	8 MB RAM Standard
130 MB Hard Drive	130 MB Hard Drive	213 MB Hard Drive	340 MB Hard Drive
<b>Memory</b>	32 MB RAM maximum	<b>Battery Life</b>	2 to 5 hours
<b>I/O Ports</b>	1 Parallel, 2 Serial, SVGA, External Keyboard	<b>Preinstalled Software</b>	MS-DOS 6.0, Microsoft Windows 3.1
<b>Diskette Drive</b>	3.5", 1.44 MB	<b>Dimensions</b>	11.1" x 8.58" x 2.0"
<b>Power Usage</b>	<10 watts in Standby Mode, conforms to EPA Energy Star guidelines	<b>Weight</b>	6.3 lbs
		<b>Warranty</b>	1 year



Happy Holidays!

**AUSTIN**  
AN IPC COMPANY

**Call Direct 1-800-331-1701**

AUSTIN COMPUTER SYSTEMS • AN IPC COMPANY • 10300 METRIC BLVD., AUSTIN, TX 78758  
FAX: 512-454-1357 • OVERSEAS: 512-339-3500 • CANADA: 1-800-338-1565

© 1993 Austin Computer Systems. All rights reserved. The Intel Inside logo is a registered trademark of Intel Corporation. Microsoft is a registered trademark and Windows and the Windows logo are trademarks of Microsoft Corp. All other company names and products are trademarks or registered trademarks of their respective owners. The ENERGY STAR emblem does not represent EPA endorsement of any product or service. Prices and specifications are subject to change without notice.

Circle 71 on Inquiry Card (RESELLERS: 72).



# THE PRINTERS TALK BACK

The printer interface has not kept up with the demands of connecting to a network

FRANK HAYES



In the world of PC printer interfaces, dinosaurs still roam the earth. PRN might as well be called Jurassic Port. While desktop computers have rapidly evolved and printer engines are faster and more capable every year, the connection between the desktop computer and the printer is often not much more sophisticated than it was more than a decade ago at the dawn of the microcomputer era. Even when printers are directly connected to high-speed networks, most still behave as if they're attached to one-way PC parallel-printer ports. The data goes into the printer, but nothing comes back to you except the printed page. And if any problem develops that is more complicated than running out of paper, no one on the network ever hears about it—at least, not directly from the printer.

But a new approach to the computer-to-printer software interface should help bring printer connections out of the Stone Age and give them a good run at the future, too. The NPAP (Network Printing Alliance Protocol) is an effort by dozens of vendors to enable printers to talk back to the computers that send them data, whether it's across networks, over serial links, or through bidirectional parallel ports. NPAP lets printers report on how they're configured, job conditions, available memory, and other status and error information. The sponsoring group—including printer heavyweights such as Texas Instruments, Lexmark, Canon, Kyocera, NEC, Okidata, QMS, and Tektronix—says that NPAP-compliant products should reach the market this year.

## Problem: Progress

The need for better communications between printers and computers comes largely because of improvements at each end of the printer connection. A typical computer 15 years ago sent nothing but alphanumeric characters to the printer, and the

SCOTT BALDWIN © 1993



# State of the Art The Printers Talk Back

## What NPAP Can Tell You

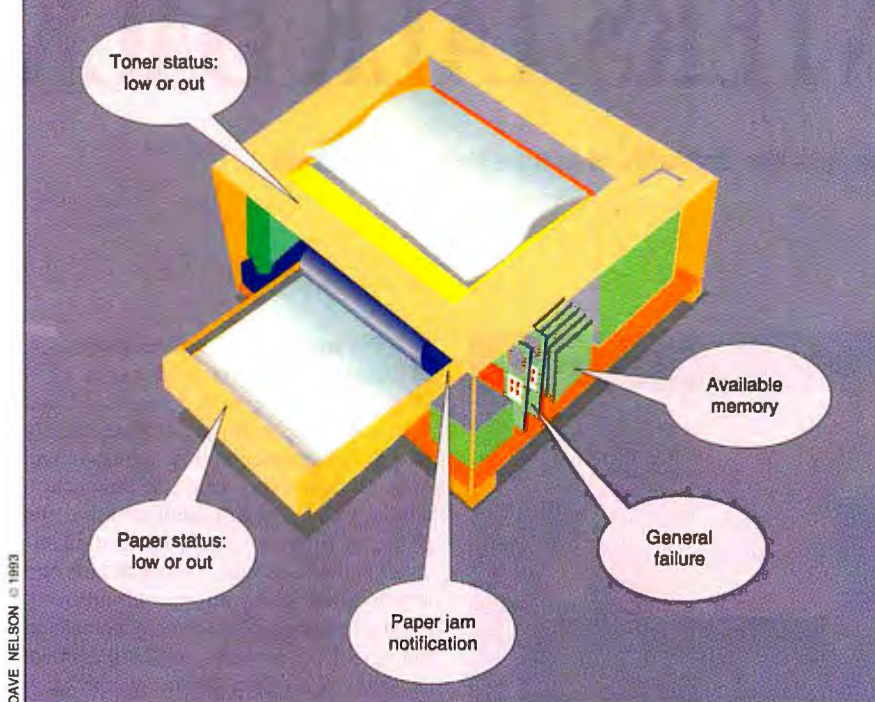

DAVE NELSON © 1993

**The NPAP specification** gives printer vendors some leeway in deciding which features to implement, but you can expect a suite of basic functions. In addition to those shown here, your printer will be able to notify you about its configuration and the status of your print job.

printer's most common problem was running out of paper. Those were the days when today's Centronics-style PC printer port gained its popularity. At the time, the Centronics port was a major improvement over using a serial port to drive a printer. Because it sent 8 data bits in parallel instead of 1 bit at a time as a serial line does, the Centronics port was much faster—150 KBps, compared to a serial port's maximum of about 1 KBps. And even though the Centronics port wasn't a two-way link, it still let the printer notify the computer if it was out of paper or off-line.

Today's printers face problems unimaginable in those long-ago days: low toner level, wrong emulation mode, not enough memory, missing the correct font, paper jam, fuser wire overheating, and a host of other troubles. Many printers can indicate such problems on their front panel, which is convenient enough when a printer is in

easy sight of the user. But when a printer serves a network, connected to it either directly or through a computer serving as a print server, things aren't so simple. Users across the network can't see that front panel, so they may start jobs that will never finish because the printer runs short of paper or toner, lacks the fonts they need, or is running in the wrong PDL (page-description language) or emulation mode.

Even PostScript printers—the one group of printers that *can* send information back to a host computer—usually send back information only about the status of PostScript, not about mechanical problems, supplies that are running low, and so on.

Faced with these printer communications problems, Intel, Texas Instruments, Lexmark, and Insight Development combined forces in April 1991 to form the Network Printing Alliance. One of the group's first priorities was to start work on what

was then called the Printer/Host Control Specification—the protocol that has since become the NPAP.

## Solution: NPAP

NPAP's basic function is to provide configuration and status information from the printer in a way that's independent of printer technology, PDL emulation, or other features of the printer. NPAP provides detailed, real-time status information on everything from fonts and toner supplies to critical problems that have shut down the printer.

In technical terms, NPAP is a block-structured packet protocol used for command-response communications between a host computer and a printer. Basically, under NPAP, a computer sends commands to the printer, and the printer sends responses back. The commands and responses are sent in *packets*—well-structured blocks of bytes that can serve either as envelopes for data to be printed or as carriers of instructions or information about the printer's status.

The host queries the printer to determine some of its characteristics. In response to the host's commands, the printer might return information such as its model name, serial number, resolution, emulations, number of fonts available under each emulation, and even how many paper trays it has. This exchange is just the beginning of the communication between host and printer; at this point, no data is sent to be printed. The host computer can use the information from the printer to update configuration tables, verify features and fonts, and confirm that adequate printer supplies are available. And once the host finally has all the information it needs from the printer, it can select an emulation mode (in this case, PostScript or the IBM Personal Printer Data Stream, or PPDS) and begin sending data to be printed. Or, if this printer doesn't have the right qualifications for the job, the host can look for another printer on the network that's more suitable.

The basic elements of any NPAP packet are the start-of-packet byte, the packet length, the flags byte, the command byte, additional data, and optional error-checking information. The start-of-packet byte is always the value A5h (165 decimal). This makes it easier for the computer and printer to be sure that they're in synchronization; if a "packet" doesn't begin with A5, it's

## THE STRUCTURE OF AN NPAP PACKET

All NPAP packets have the same general structure, whether they are commands, responses, or alert messages.

BYTE 1	BYTES 2-3	BYTE 4	BYTE 5	BYTES 6-N	BYTES N+1
Start of packet	Packet length	Flags	Command or LU#	Data	Error checking (optional)



# World Class Optical From Pioneer



## World's Fastest CD-ROM

Pioneer engineers have worked hard to earn their outstanding reputation for a broad range of "World Class" optical products.

From the beginning, Pioneer developed firsts in Laser Optical technologies and now holds more than 1333 related patents. Today, there are more firsts with the world's fastest CD-ROM reader and the world's first 5 1/4" half-height multifunction optical drive.

Pioneer continues to work hard to be first by reinvesting in research and development for new products and manufacturing advances that exceed industry standards. Our DRM-604X CD-ROM drive sets the world record for speed reading, and it features the latest in multisession Kodak photo CD



## World's First 5 1/4" Half Height Multifunction Drive

compatibility. The DE-H7101 half height Rewritable WORM drive, slides easily into a standard drive bay on any computer and stores an amazing 654 MBytes on a single optical disk.

If that's not enough, Pioneer's full line of optical products offer more flexibility, more performance and more storage than ever before.

Award  
Winning  
DRM-604X



Call us today and we will show you how Pioneer products can work for you tomorrow.

## 1-800-LASER ON



*The Art of Entertainment*

Pioneer New Media Technologies, Inc.

Circle 137 on Inquiry Card.



## NPAP Conversation Example

At the start of a typical NPAP-based session, the host computer first sets the NPAP packet size to 1024 bytes and then asks the printer for information on its capabilities and features. The printer responds with information that the host then uses for additional queries.

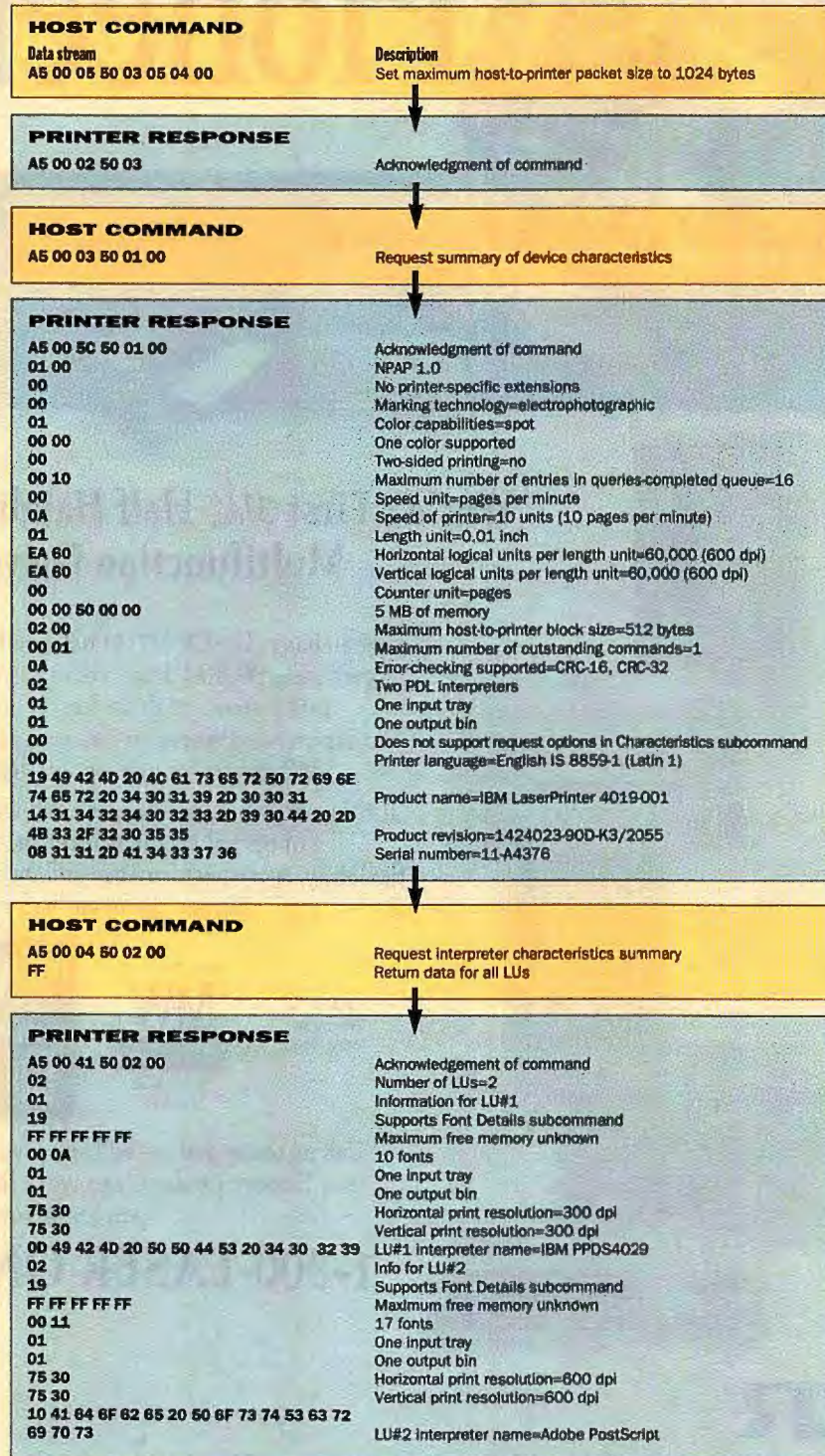

not really the start of the packet.

The next 2 bytes form the packet length. The packet-length value is an unsigned integer, sent most-significant byte first. (In fact, all multibyte values in NPAP are sent most-significant byte first.) The packet-length-byte count doesn't include the first 3 bytes of the packet (start-of-packet and packet-length bytes), so the largest possible NPAP packet is 65,538 bytes (i.e., 64 KB + 2 bytes). However, by convention, the maximum initial size of NPAP packets is 64 bytes until the host and printer negotiate a larger packet size.

The type of connection between host and printer may influence the choice of packet size. For a network connection, the packet size of the network is appropriate; that means NPAP packets will fit neatly inside the network's own packets. For direct connections using a serial or bidirectional parallel port, the NPAP specification recommends 128- or 512-byte packet lengths.

The next byte is a set of bit flags. For commands from the host, only the top four bits are defined as flags. However, for responses from the printer, all 8 bits of the flag byte are defined (see "The Meaning of Flag Bits" on page 108). In simple terms, the flags in a command packet indicate whether a packet should be disregarded, the destination of the packet (either the printer's NPAP receiver or a PDL interpreter), whether the packet's contents are continued in the following packet, and whether the printer is required to respond to the packet.

Networks can guarantee that each packet will be delivered, but direct connections don't have that level of reliability; thus, the NPAP specification recommends that the host always request positive acknowledgment for every packet of the message. That can be important for handling errors, since an NPAP message may take more than one packet, and NPAP error handling is on a message-by-message, not packet-by-packet, basis.

Flags in response messages indicate whether the previous command contained an error. If so, they include information about the error, the source of the response (either the printer's NPAP receiver or a PDL interpreter), whether the response packet's contents are continued in the following packet, whether the response was required, and information on the printer's status.

Next in the packet come the command and data bytes. Despite its name, the com-



# Power Packed Upgrades.

## POWER SUPPLIES

"The premier power-supply maker"

John Dvorak, *PC Magazine*, March 30, 1993

"The only company to go to for a power supply"

Jerry Pournelle, *Byte*, April 1993

### STANDARD UNITS

These UL/CSA approved, fully tested power supplies are the best basic units available.

STANDARD 205 SLIM ..... \$89

STANDARD 220 DESK/TOWER ..... \$89

### ULTRA-QUIET UNITS

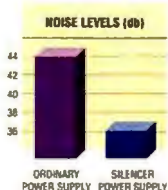

Unrattle your nerves with a Silencer power supply, recognized since 1986 as the industry's quietest.

They're cooled by custom, high-efficiency fans that are virtually inaudible!

A must for home office or multimedia applications.

SILENCER 205 SLIM ..... \$119

SILENCER 220 DESK/TOWER ..... \$129

SILENCER 270 DESK/TOWER ..... \$179

### HIGH-PERFORMANCE UNITS



Upgrade your computer with one of our premium Turbo-Cool power supplies—the choice of PC professionals. You'll get 50% - 100% more power, built-in line conditioning, super-tight regulation, ultra-clean output, a high-capacity ThermoSense variable-speed fan (300W models), UL/CSA/TUV approvals, and a no-hassle 2-year warranty! Ideal for high-end workstations and network file servers.

TURBO-COOL 300 SLIM/BABY ..... \$169

TURBO-COOL 300 DESK/TOWER ... \$189

TURBO-COOL 450 DESK/TOWER ... \$349

## SOLID-STEEL CASES



Give your computer a professional, high-tech look with one of our premium-quality, American-made all-steel cases. They're rigid—unlike light-weight imports—so motherboards, cards, and drives are always properly aligned and grounded. And, with up to 18 drive bays, they offer real expandability! Ideal for commercial and industrial applications.

### CASE SPECIFICATIONS

	Desktop	Tower	Monster
Exposed Drive Bays:	3	6	13
Total Drive Bays:	5	8	18
Motherboard Capacity:	1	1	2
Power Supply Capacity:	1	1	2
Cooling Fan Capacity:	2	3	6
Filtered Air Inlet:	Yes	Yes	Yes
Lockable Front Door:	Yes	No	Yes
Professional Controls:	Yes	Yes	Yes
All-Steel Construction:	Yes	Yes	Yes
Beige or Black Finish:	Yes	Yes	Yes
Meets FCC-B Specs:	Yes	Yes	Yes
Made in USA:	Yes	Yes	Yes

SOLID-STEEL DESKTOP CASE ..... \$295

SOLID-STEEL TOWER CASE ..... \$395

SOLID-STEEL MONSTER CASE ..... \$895

## CPU COOLER



It's a fact. 486 chips run hot, often exceeding 185°F! Now, you can cool your 486 to a safe 85°-95°F with our popular CPU-Cool. It prevents random system errors and other heat-related problems. Consists of a mini-fan embedded in a sculptured heat sink that easily mounts on the CPU. Powered by a spare drive connector. Effective, inexpensive insurance!

■ cools CPU 70° - 100°F

■ prevents system errors

■ adds years to CPU life

■ thinner, quieter, and

better-built than cheap

imported imitations.

■ safe, simple installation

CPU-COOL ..... \$29

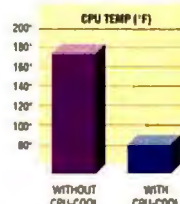

## REDUNDANT POWER

Eliminate the risk of network downtime or data loss due to power supply failure with the TwinPower 900 redundant power system. It delivers high-capacity, fault-tolerant power to your entire network server. Consists of two Turbo-Cool 450 power supplies in parallel, utilizing a special power-management interface module. A must for mission critical LANs.

■ 900 watts peak power

■ 100 X more reliable

than a single-unit

■ load-sharing design

■ hot-swap capability

■ allows dual UPSs

■ monster-case compatible

TWIN-POWER 900 ..... \$995



## PC POWER & COOLING, INC.

5995 Avenida Encinas, Carlsbad, CA 92008 • (619) 931-5700 • (800) 722-6555 • Fax (619) 931-6988

Most orders shipped same day. We accept Visa, MC, COD, or PO on approved credit. Turbo-Cool, TwinPower and CPU-Cool models guaranteed for 2 years. All other products guaranteed for 1 year. Hours: 7 a.m. - 5 p.m. (PT) Mon. - Fri. Silencer, Turbo-Cool, ThermoSense, TwinPower, and CPU-Cool are trademarks or registered trademarks of PC Power & Cooling, Inc. ©1993 PC Power & Cooling, Inc.

Circle 131 on Inquiry Card (RESELLERS: 132).



# State of the Art The Printers Talk Back

mand byte may contain one of three things: an NPAP command, the identification number of a printer's PDL interpreter, or an indication that the packet contains an "alert" message from the printer.

The command byte's meaning depends on whether the packet comes from the host or the printer, and whether the destination/source flag (bit 6 of the flags byte) is set to 1. For host commands, if the destination flag is set to 1, the command byte contains an NPAP command, and the bytes following are subcommands or command data.

For printer responses, if the source flag is set, the command byte either echoes the previously sent NPAP command or contains an alert message. The printer's NPAP receiver generates alert messages that indicate printer status conditions that the NPAP receiver reports (e.g., low toner or a paper jam) or a message from a PDL interpreter (e.g., a PostScript interpreter's response to a query of what fonts are available).

If the destination/source flag is cleared to 0, the command byte isn't a command at all. Instead, it indicates which of the printer's PDL interpreters is the destination for a command or the source of a response. NPAP is designed to accommodate printers that can simultaneously accept multiple jobs using different PDLs. Each job is assigned its own LU (logical unit) number when the job begins; that LU number is used in some NPAP commands and responses to indicate which job or PDL particular data or status information belongs to. LU number 0 is the default interpreter (typically, the power-on default behavior).

In a host command, if the command byte contains an LU number, the remainder of the message is data to be passed directly to the appropriate PDL interpreter. In a printer response, if the command byte is an LU number, the remainder of the message is information from the LU's PDL interpreter to the host.

The NPAP commands are intended to provide information from the printer in the most product-independent way possible. For some printers, that

will open up a whole new world of status information. For others, such as PostScript printers connected to networks, some NPAP commands provide information already available. For example, you can get a list of available PostScript fonts by either sending the appropriate PostScript commands or sending an NPAP command to generate the same information. NPAP generates the list of font names in a different format than PostScript, but the font names themselves are identical. And using the NPAP command has the advantage that one command works for all types of PDLs.

## Room for Expansion

The current version of NPAP (Level 1) defines only six NPAP base commands and 32 subcommands. That leaves plenty of room for future expansion, since 240 different base commands are available in the single NPAP command byte, and each base command can have an endless variety of subcommands. Base commands numbered 00 through 7Fh are reserved for standard NPAP commands and extensions; commands 80 through EF are available to individual printer vendors to define for themselves. However, the six Level 1 commands can provide most of the information a host computer is likely to need from a printer today. The six commands are Request Device Characteristics, request Interpreter Characteristics, Printer Configuration Control, Request Device Status, Job Control Command, and Request Logical Unit Characteristics.

The 16 values not used as commands, F0h through FFh, are earmarked for indicating alert messages from the printer. Three types of alert messages are defined in Level 1 NPAP: device status alert, interpreter message alert, and job control alert.

A device status alert is a warning from the printer to the host that something has gone wrong. That "something" can range from low paper or toner supplies to major printer problems that require repair, such as a circuit-board failure. But although the category is broad, each NPAP alert message itself is specific about the problem, as well as how urgently it requires attention. An interpreter message alert indicates a message from a PDL interpreter (e.g., a response from a PostScript interpreter to a query or error).

A job control alert is a message from the printer indicating that a particular point in the job has been reached (e.g., that the job has been processed and is ready to

## THE MEANING OF FLAG BITS

The flag bits in byte 4 of an NPAP packet have different values. These values can represent commands that come either from the host or from the printer.

### COMMANDS FROM HOST

**Bit 7: No Op (NOP).** If set, the printer should disregard this message regardless of its contents. It turns any message into a dummy.

**Bit 6: Destination (NPAP Component or LU#).** If set, it means the command byte (byte 5) is for the NPAP receiver and is an NPAP command. If cleared, it means the message is data to be passed to the PDL interpreter, and byte 5 is the LU# that should receive the data.

**Bit 5: Continue.** If set, it indicates the next message is a continuation of this message—that is, this message is not completed in itself. If cleared, it means this message ends with this packet. Note that "completed in itself" is not the same as "complete in itself." Continue Clear just means that the message ends with this packet, not that it began with this packet.

**Bit 4: Reply Required.** If set, it means the NPAP receiver must respond, if only by echoing the command. If the message is data for an LU, the NPAP receiver will acknowledge the data as being received. The LU or PDL interpreter will not itself respond to this flag, since it's the NPAP receiver that sees and strips off the flag byte. If cleared, it means the NPAP receiver responds only to an error. In this case, the responses are unsolicited messages sent to the host. Remember that NPAP recommends that through a parallel interface, every message be sent with this flag set.

### RESPONSES FROM PRINTER

**Bit 7: Error.** If set, this message contains error information about the command.

**Bit 6: Source (NPAP Component or LU#).** Similar to bit 6 of command flags. If set, it means the command byte (byte 5) is from the NPAP receiver and is an NPAP command. If cleared, it means the message is data passed from a PDL interpreter, and byte 5 is the LU# that sent the data.

**Bit 5: Continue.** Same as bit 5 of command flags.

**Bit 4: Reply Type.** If set, this reply was required by the host. If cleared, it means this message is due to an error condition in the printer or other response not generated by an NPAP command. An unsolicited error message is asynchronous and can occur at any time.

**Bits 3 and 2: Command/Data Check Type.** A 00 indicates that no errors were detected in command or data fields, but the command was rejected. A 01 indicates a data error. A 10 indicates a command error. A 11 indicates an error detected in the message with error-checking protocol.

**Bits 1 and 0: Printer Status.** A 00 indicates the printer is fine; no alert condition exists. 01 indicates the printer is still OK, but an operator-attention condition exists (e.g., low paper). A 10 indicates a condition exists that will prevent further printing, but the operator can fix it (e.g., out of paper). A 11 indicates a condition exists that will prevent further printing and a service call is required.



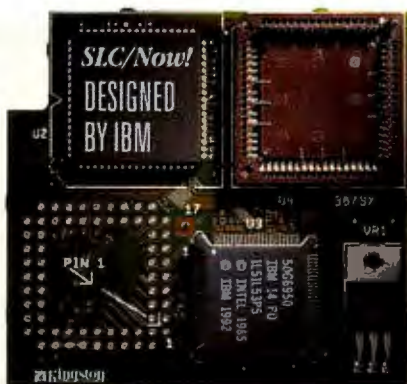

**\$425**



**\$3,280**

# KINGSTON PROCESSOR UPGRADES. SAVE YOUR SYSTEM AND A BUNDLE.

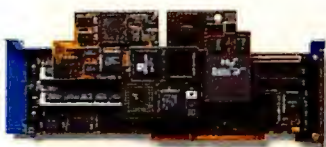

## Significant Savings, Equivalent Performance.

Kingston's IBM designed SLC/Now! plus SX/Now!, 486/Now! and MCMaster processor upgrades make existing systems perform like new 386SX, 486SX or 486DX models. They provide the power needed for today's software, perform comparably to new systems and cost at least 70% less.

Upgrade	Before	After	New System	System Supported
<b>SX/Now!</b>	IBM-AT	With SX/Now! 25	PS/2 Model 57SX-045	<b>SX/Now!</b>
Landmark Speed 2.0:	8 MHz	35 MHz	22 MHz	286-based systems from AST, Compaq, Epson, Everex, Hewlett-Packard, IBM, NEC, Toshiba and Zenith
Recount:	5:44 Min.	1:51 Min.	1:54 Min.	
Retail Price:		\$215	\$1,515	
<b>SLC/Now!</b>	PS/2 Model 50	With SLC/Now! 50	PS/2 Model 90-0H9	<b>SLC/Now!</b>
Landmark Speed 2.0:	13 MHz	114 MHz	84 MHz	IBM PS/2 Models 50, 50Z and 60
Recount:	3:34 Min.	:29 Sec.	:38 Sec.	
Retail Price:		\$425	\$3,280	
<b>486/Now!</b>	PS/2 Model 70-25MHz	With 486/Now! SX 25	PS/2 Model 90-0H9	<b>486/Now!</b>
Landmark Speed 2.0:	39 MHz	84 MHz	84 MHz	IBM PS/2 Models 70 and 80, Compaq Deskpro Models 386/16, 386/20, 386/20e, 386/25, 386/25e, 386/33
Recount:	:55 Sec.	:39 Sec.	:38 Sec.	
Retail Price:		\$495	\$3,280	
<b>MCMaster</b>	PS/2 Model 55SX	With MCMaster SX 25	PS/2 Model 90-0H9	<b>MCMaster</b>
Landmark Speed 2.0:	16 MHz	84 MHz	84 MHz	IBM PS/2 Models 55, 56, 57, 65, 70, 80 and 90
Recount:	2:47 Min.	:36 Sec.	:38 Sec.	
Retail Price:		\$795	\$3,280	

All systems tested with 16MB installed except MCMaster, tested with 1MB on-board and 6MB on mother board. All system prices are MSRP at standard configuration as of 4/1/93. Processor upgrade prices are MSRP as of 4/1/93. Recount conducted on 3MB Excel for Windows spreadsheet generated by Kingston Technology.



## Quality is Assured.

Bench testing of each and every product with the original system diagnostics and certification by the National Software Testing Laboratory provides the maximum assurance of individual product quality and compatibility.



## Full Compatibility.

Kingston's processor upgrades are tested to be fully compatible with today's most popular operating environments including MS DOS, Microsoft Windows, IBM's OS/2 and Novell Network.

## More Information.

Contact your nearby Kingston dealer or give us a call at (800) 835-6575 to find out which processor upgrade is best for you.

**[800]**



## Kingston Reliability.

Like our memory products, every processor upgrade is individually tested prior to shipping, supported by free comprehensive technical assistance and backed by a five-year warranty.



THE INSIDE NAME IN UPGRADES

17600 Newhope Street, Fountain Valley, California 92708 (714) 435-2600 Fax (714) 435-2699

All Trademarks, Registered Trademarks and Logos are of their respective holders. Kingston and Kingston Technology are Registered Trademarks of Kingston Technology Corporation. MCMaster is a Trademark of Aox, Inc. Both SX/Now! and 486/Now! are currently certified by The National Software Testing Laboratory. Certification for recent introductions, MCMaster and SLC/Now!, is pending. Developer tested only. Novell makes no warranties with respect to these products.

Circle 114 on Inquiry Card (RESELLERS: 115).



begin physically printing). Job control alerts offer the host an opportunity to abort the print job or to change how the job will actually be printed. For example, by the time a job has completed processing and is next in line to print, there may not be enough paper left in the tray to finish all 20 copies a user requested.

Job control alerts also offer one of the biggest advantages of NPAP for future printer features. Today, printers mainly compete on speed, resolution, and the number of emulations they support. What's missing are many of the amenities that have become standard for high-volume office photocopiers, such as automatic collating and stapling. Job control alerts support a standardized way of specifying such finishing touches at the appropriate time in the printing process. It's still up to printer vendors to actually add features like collating and stapling to their products.

## Upside, Downside

With the wealth of new printer status information that it offers to host computers, NPAP clearly has many advantages, but there are drawbacks, too. The most obvious one is that, from the outside, NPAP appears to be yet another emulation for printers to support, even though it's really an "emulation" that supports other emulations. NPAP is not transparent; if a host or application mistakenly uses an NPAP driver with a printer that doesn't understand NPAP, the result will likely be pages of garbage, and a printer expecting NPAP and receiving ordinary ASCII text will report an error.

Although NPAP radically improves communication between a host and a printer, the price of that communication is *communication*: Significantly more bytes will pass between host and printer with NPAP than without it. However, NPAP also includes commands to turn off NPAP packet processing so that raw text can be sent to the printer, either until the current job is complete or until the printer is reset.

On the plus side, NPAP may help to cut some communications traffic. For example, with information provided through NPAP, a host may be able to avoid downloading unneces-

## Talking Printer Politics



Although the NPAP (Network Printing Alliance Protocol) looks like a well-developed solution to the problem of getting printers to talk back, there's no guarantee the next printer you buy will support it. That's because the list of NPAP's supporters is missing one of the biggest names in printers: Hewlett-Packard.

HP already has its own solution for getting information from a printer: PJL (Printer Job Language). PJL is more limited than NPAP, but it does provide many essential features for printer control and communication. PJL's biggest drawback is that control and status commands can be sent to the printer only before and after a print job runs, not while it's in progress. However, that weighs only lightly against PJL's biggest advantage: It's already available from HP, which dominates the laser-printer business. (NPAP isn't even second in line behind PJL; Compaq also has its own proprietary printer-control protocol.)

NPAP's partisans argue that HP's PJL isn't as robust as their protocol, especially for managing printers on a network. HP's recent answer was to select SNMP as its choice for managing networked printers. SNMP is already widely used for managing devices on Unix-based networks, and it's familiar to many network administrators. And while NPAP can be extended to control devices (e.g., fax cards and scanners), SNMP can work with almost any device on a network. At least one high-end printer vendor, QMS, has joined HP in endorsing SNMP, and with PJL on the low end and SNMP on the high end, HP seems to have NPAP surrounded.

But a new alliance has confused things even further: The NPA recently informally joined forces with the DMTF (Desktop Management Task Force). DMTF was started in 1992 to develop a standard management interface for desktop computers. HP is a DMTF charter member, but so are NPA founders Intel and IBM, along with DEC, Microsoft, Novell, Sun, and Synoptics. And the more than 300 other DMTF members will have their say before NPAP, PJL, SNMP, or any other protocol is anointed the winner.

In practice, of course, there may never be a single "winner" in networked-printer management. But the competition is guaranteed to spur improvements to both NPAP and its competitors. The only ones guaranteed to come out ahead are users. One way or another, your printer is likely to never be tongue-tied again.

### For More Information

The NPAP specification—including the current version of the protocol—is available for downloading from Lexmark International's BBS at (606) 232-5238 or by anonymous ftp over the Internet from <ftp.lexmark.com> in the directory `/pub/npa`. The specification is called NPAP.ZIP, which is a PostScript file that has been compressed using PKZip. The specification is also available on CompuServe via the Intel forum (just type GO INTEL). For information on joining the Network Printing Alliance, contact Mike Stilz at Lexmark at (606) 232-4817 or Ron Smith at Texas Instruments at (617) 774-6151.

sary fonts or use a more effective emulation to reduce the data stream to the printer. NPAP also offers the chance for print man-

agement improvements, especially for large networks. More intelligent and communicative printers will save supplies that won't be wasted on incomplete jobs. They'll cut waiting time when printers aren't used for jobs they can't handle. And they'll no longer require babysitting by administrators or operators, who today must keep one eye on the printer's front panel; with NPAP, the printer can

call for help when it's in trouble.

As much of an improvement as NPAP is today, it's already being extended for the future. NPAP can easily be stretched to support input devices as well as printers—including scanners and fax devices. Members of the Network Printing Alliance are continuing work on polishing the protocol and developing extensions. With the broad array of printer vendors planning new products that incorporate NPAP, it looks as though there may finally be a new and better standard for connecting computers and printers. Uncommunicative network printers may finally be headed the way of the dinosaur. ■

*Frank Hayes is a writer, communications consultant, and former West Coast news editor for BYTE. You can contact him on BIX as "frankhayes."*





*Built-in Windows plus 50MHz 486DX2 processor (with coprocessor) for blazing performance.*

*New brilliant Active Matrix display – 640 x 480 VGA with high-speed video system for lightning fast graphics.*

*The notebook industry's first 4mm, full-travel keyboard with the look and feel of a desktop system.*

## ACTIVE COLOR. 486DX2 50MHz POWER. WINDOWS IN 15 SECONDS. HEY, WHAT ARE YOU WAITING FOR?

If you've been waiting for an active matrix color notebook with true desktop power, your wait is over. Thanks to the new TravelMate™ 4000E WinDX2™/50 Active Matrix Color notebook from Texas Instruments.

*50MHz DX2 processor with coprocessor provides desktop performance in a notebook.*

With 256 brilliant, simultaneous colors and a 50MHz 486DX2 processor, this powerhouse doesn't just whisper color, it screams it.

And yet the TravelMate 4000E weighs a mere 6.2 pounds, including battery. This convenient size and weight gives you more performance\* than the leading 486 notebooks. And the industry's first 4mm, full-travel keyboard gives you the feel of a desktop.



Of the leading active matrix color notebook manufacturers, only TI offers the desktop performance of a 50MHz DX2 processor.

Active Color Notebook	Weight (lbs.)	486 Processor	Speed	Coprocessor
TravelMate 4000E	6.2	DX2	50MHz	Yes
Toshiba T4600C	6.9	SL	33MHz	Yes
Compaq LTE Lite 4/33c	8.5	SL	33MHz	Yes
IBM ThinkPad 720C	7.6	SLC2	50MHz	No

Thanks to built-in Windows 3.1 and useful TI utilities, you can power up to Windows in just 15 seconds. And the TravelMate

4000E is Windows NT-compatible. With 4MB of main memory, expandable to 20MB, you're ready for today's and tomorrow's software.

If you work on the go, you'll also go for the rugged 200MB hard disk drive,

the high-speed video bus and 1MB of video RAM, as well as the full range of connectivity options – snap-on modules for Ethernet® LANs, SCSI-compatible devices and an internal 14,400 bps V.32 bis modem with 9,600 bps send/receive fax capability.

**For more information about the only 486 notebook family that won five Editor's Choice awards in PC Magazine's August issue, call 1-800-527-3500.**

TI TravelMate 486DX2 Notebooks



EXTENDING YOUR REACH  
WITH INNOVATION™

**TEXAS  
INSTRUMENTS**

\*Based on industry standard application performance speed tests. TravelMate, WinDX2 and "Extending Your Reach With Innovation" are trademarks of Texas Instruments. Ethernet is a registered trademark of Xerox Corp. The Intel Inside logo is a trademark of Intel Corp. ©1993 TI.

**Circle 153 on Inquiry Card.**







'Twas the night  
before I bought my PC,

The only thing stirring was one mouse and me.  
The PC I planned to purchase with such care,  
Was yet unselected, still up in the air.









This business of buying the perfect PC  
Was more difficult than I thought it would be.  
While visions of failure loomed dark in my head,  
My eyelids grew heavy as if they were lead.  
I may have been dreaming, but how can I tell?  
My memory recorded what happened so well.  
Then out on the lawn there arose such a clatter.  
I sprang from my desk to see what was the matter.  
I saw the strange craft and I let out some "Wows."  
It's not often you see a red sleigh drawn by cows.  
For a second I swore that my eyes played a trick,  
The driver was Santa Cow, not old St. Nick!  
She brought with her toys for broadening minds,  
Gateway 2000™ PCs of all kinds.  
I remembered that name — "Gateway values," I read,  
"Are the best in the industry," editors said.  
"Gateway's prices, quality, and service," they wrote,  
"Are utterly wonderful. They get our vote."



8 0 0 - 8 4 6 - 2 0 5 8







Santa Cow didn't speak, but went straight to her work,  
Pulling PCs like magic from her bag with a jerk.  
Then, what to my wondering eyes should appear,  
But a miniature PC called the HandBook, I hear.  
With VGA screen and performance so quick,  
I knew at a glance 'twas a 486.

So how could they make a  
computer this small?

The whole package weighs less  
than three pounds in all!

This little gem would be perfect  
for me.

Working hither and yon as I'm oft apt to be.

The HandBook would be a most marvelous gift,

But there are more choices to ponder and sift.

### HandBook<sup>®</sup> 486

- Revolutionary size
- Intel<sup>®</sup> SL-Enhanced 486 CPU
- Backlit VGA screen
- Great power management
- Touch-type keyboard
- Integrated pointing device
- Prices start at just \$1,495!



8 0 0 - 8 4 6 - 2 0 5 8







At once I set eyes on another delight,  
Its screen was a bouquet of colors so bright.  
Twas the 486 ColorBook under the tree,  
Same price as mono from another company.  
Performance and color at such a good price,  
Is there something here that will

barely suffice?

It's light and still small, has a  
built-in trackball.  
With the ColorBook you really  
can have it all!

I started to see that with all

Gateway's wares,

Although it sounds corny, there somebody cares!  
You get honest value for your hard-earned buck,  
Compared to them I find the other brands ...  
Well, they're just not as good.

### ColorBook™

- Brilliant color at mono price
- Intel® SL-Enhanced 486 CPU
- Great battery life
- Removable hard drive
- Compact size, 5.7 lbs.
- Integrated trackball
- Prices start at only **\$1,995!**



"You've got a friend in the business.™"

8 0 0 - 8 4 6 - 2 0 5 8







Santa Cow was still busy unwrapping PCs,  
The next one she opened was sure to appease  
A person who's searching for power for less,  
Mini desktops from Gateway are simply the best.  
These systems' performance is tops in their class,  
Just study the benchmarks.

these mini's kick \_\_\_\_.

A whole lotta MIPS here for

not that much money,

This deal would be easy to sell

to my honey.

With local bus also the video

is fleet.

Add software to boot and the system's complete.

When it's said that small packages hold the best things,

It refers to the mini's that Santa Cow brings!

### Mini Desktop Systems

- Outstanding price/performance
- Local bus video
- Small footprint case
- Upgradeable & expandable
- Large, fast hard drive
- Energy Star "Green" PC
- Prices start at only \$1,275!



8 0 0 - 8 4 6 - 2 0 5 8







Behold! What's this? More systems to view?  
Santa Cow showed another with a trumpeting moo  
I sneaked a close look out from under a table.  
4DX2-66V was the label  
I recognized this "Big Kahuna"  
machine.

The one that the editors said  
would just scream.

It won all the honors, near  
countless awards.

These VESA PCs hold most  
proud motherboards.

I ruled out this kind of performance for us.

Too costly, I reasoned, for VESA local bus

But look at that price, I was certainly wrong.

With Gateway I can have that for which I long.

### VESA® Systems

- Exciting video performance
- Non-proprietary VESA local bus
- Compact but roomy desktop case
- Upgradeable & expandable
- Large, fast hard drive
- Energy Star "Green" PC
- Prices start at just \$1,495!



8 0 0 - 8 4 6 - 2 0 5 8







"Oh no! Santa's gone!" I heard someone exclaim.

'Twas me, I discovered, no other to blame.

Then I saw where she was, in the kitchen she sat.

Santa Cow having cookies and milk with the cat.

In the doorway I found one

more fabulous thing.

In all of PC-dom, the system

that's king.

A Pentium tower with PCI bus.

This system is certainly worth all

the fuss

With oodles of RAM and a big

dose of cache.

The P5-60 is the way to be brash.

I've so many choices, now what have I missed?

How 'bout a Gateway for each on my list!

## Pentium™ Systems

- Intel®'s latest 64-bit CPU
- Outstanding video performance
- Extremely fast PCI local bus
- Expandable tower case
- Giant, fast hard drive
- Double-speed CD-ROM
- Prices start at only \$2,995!



8 0 0 - 8 4 6 - 2 0 5 8



Like icing on top of a  
wonderful cake.

The Cow filled the stockings with  
goodies that make

A PC productive and more  
fun to use.

Peripherals keep you from  
singing the blues.

Of course multimedia is all  
the rage.

You've plenty to choose from to  
move to that stage

With sound cards and speakers  
and fast CD-ROM.

There's stuff here to please any  
Harry, Dick or Tom.

## Multimedia

### Multimedia Upgrade Kit

Kit includes: Gateway 2000™ 16-bit CD-quality sound card, Sound Blaster™ compatible; double-speed CD-ROM drive compatible with music CDs, multisession photo CDs and CD-ROM titles; two Labtec® speakers that attach to your PC monitor; Microsoft® Encarta (worth \$249 by itself), system CD with Microsoft Multimedia Pack.™ **\$299**

For system configurations that include a CD-ROM drive: **\$132**

### Altec Lansing Speakers

Get superior stereo sound with these top-rated Altec Lansing ACS-300 speakers with separately powered subwoofer. **\$219**

### Sound Kit

Sound Blaster 16 Advanced Signal Processing sound card and two Labtec speakers. **\$195**





## Communications

### TelePath™ II Fax/Modem

Internal fax/modem, 14,400bps modem, V.32bis, with 14,400bps fax capability. Package includes Crosstalk™ for Windows, WinFax™ Lite, Qmodem and a CompuServe® trial membership. \$159

### Cardinal® 2400 Fax/Modem

Internal fax/modem, 2,400bps modem, V.22bis, with 9,600bps fax capability. Package includes Qmodem and WinFax Lite. \$49

### Intel EtherExpress™

A 16-bit Ethernet adapter from one of the world leaders in network adapters. \$105 Twisted Pair or BNC Kit (BNC Kit includes cable, connector, terminator and card)

### Ethernet Adapter from 3Com®

Manufactured by 3Com for Gateway. Features parallel tasking architecture with a high level of integration. \$105 Twisted Pair. \$125 BNC Kit (includes cable, connector, terminator and card)

### Colorado Memory Systems TBU

250MB internal automatic tape backup unit copies up to 9.5MB per minute with high-speed data compression. Comes with easy-to-use Windows and DOS software, one tape and cable. \$159

## Monitors

### CrystalScan® 17-Inch Monitor

Non-interlaced color monitor, .26mm dot pitch. If your system comes with a 14-inch monitor, you can upgrade to this monitor for \$600; from a 15-inch monitor, \$520. (Prices good only for upgrades at the time of system purchase.)

## Printers

### Panasonic Color-Capable Printer

Add color to your documents with this 24-pin dot matrix printer. Includes Adobe Type Manager® KX-P2123 Printer \$259; Color Option \$50

### Epson® Stylus 800 Ink Jet Printer

Great laser quality at an even greater value. Measuring only 17 inches by 10.5 inches, the Stylus 800 has seven different typefaces and prints an extra-quiet 150 characters per second at 360dpi. Parallel cable included. \$289

### Epson ActionLaser 1500 Laser Printer

The ActionLaser delivers professional-quality printouts with crisp, sharp images, black blacks and smooth, "jag-free" lines. It also features a fast six-page per minute print speed, 14 resident fonts, 300 x 300dpi, and 1MB memory expandable to 5MB. Parallel cable included. \$669

### TI MicroLaser™ Pro 600

This Texas Instruments laser printer redefines value in high-performance printing with 6MB RAM standard, a fast eight pages per minute print rate, 500-sheet capacity and true 600dpi quality.

With 23 PostScript® Fonts: \$1,449

With 65 PostScript Fonts: \$1,629

*The peripherals listed here are sold only with the purchase of a system. For details on our complete line of extras for Gateway customers, ask for our special add-on components division when you call.*



8 0 0 - 8 4 6 - 2 0 5 8



The software was Santa Cow's  
pièce de résistance.  
With titles from Gateway I'd  
placate all wants.  
Each Gateway PC comes with  
software installed.  
More options than anywhere  
else that I called.

## Application Software

If a system comes with "choice of application software," choose one of the following packages:

Microsoft® Excel for Windows™  
Microsoft Word for Windows™  
Microsoft Word and Bookshelf '92,®  
CD-ROM Edition  
Microsoft PowerPoint for Windows™  
Microsoft Project for Windows™  
The MS Entrepreneur Pack (Works,™ Publisher,™  
Money,™ and games)  
Borland Paradox® database and Quattro® Pro for  
Windows spreadsheet

## Application Software Upgrades

You can upgrade from a choice of application software to Microsoft Office, CD-ROM version, for only \$99! This single package has Word, Excel and PowerPoint. If the system you want comes with MS Works for Windows,™ you can upgrade to a choice of application software for only \$100.





## CD Software

### MECC Education Pack

MECC, one of the leaders in educational software, has bundled four of its most exciting programs, including: Oregon Trail — an exciting journey through the Old West; Money Works/Clock Works — teaches your child about money and time; Story Book Weaver — allows the child to create storybooks with pictures, words and sounds; and Super Munchers — a computer trivia game for the whole family. \$59

### Just Grandma and Me™

One of the most popular interactive animated stories for children on the market, Just Grandma and Me is packed with multimedia sound effects, music and animation. \$39

### Microsoft Encarta Encyclopedia

Where typical encyclopedias end, Microsoft Encarta begins. It brings learning to life with words, images, animation and sounds. More than 25,000 articles help you learn about every subject from Aardvark to Zygote. Listen to over 350 music segments, hundreds of bird and animal sounds, over 100 readings by authors, and samples of more than 45 languages. Includes the complete text to the 29-volume 1992 Funk and Wagnall's New Encyclopedia. \$249

### Microsoft Dinosaurs

This program takes you back millions of years for a face-to-face encounter with dinosaurs. It's eye-opening education and awesome entertainment. \$55

### Microsoft BookShelf '93

The powerful interactive reference tool no PC should be without! Includes the Concise Columbia Encyclopedia, the American Heritage Dictionary, Roget's II Electronic Thesaurus, the World Almanac and Book of Facts 1993, Bartlett's Familiar Quotations, the Concise Columbia Dictionary of Quotations, and the Hammond Atlas. \$119

### The 7th Guest

The first interactive drama in a terrifyingly real virtual environment with real actors. The new standard in multimedia entertainment. The game's graphics are so real you'll think you're watching a movie. (*Caution — contains scenes of graphic violence.*) \$49

### Jazz: A Multimedia History

Travel on a musical journey with photos, video clips, sound effects, interviews and jazz music from 1923 to 1991. \$32

*The software listed here is sold only with the purchase of a system. For details on our complete line of extras for Gateway customers, ask for our special add-on components division when you call.*



8 0 0 - 8 4 6 - 2 0 5 8



**HANDBOOK<sup>™</sup> 486SX-25**

- Weight: 2.9 Lbs.
- Dimensions: 9.75" x 5.9" x 1.6"
- 25MHz SL Enhanced Intel<sup>®</sup> 486SX Processor
- 4MB RAM (expands to 20MB)
- 80MB IDE Hard Drive
- 7.9" Backlit VGA Display
- NiMH Battery & AC Pack
- Suspend/Resume Feature
- 1 PCMCIA Type II Slot
- Integrated Pointing Device
- 78-Key Keyboard
- Parallel, Serial & PS/2 Ports
- MS-DOS<sup>®</sup>, Windows<sup>™</sup> & Serial Transfer Cable

**\$1495****HANDBOOK 486DX2-40**

- Weight: 2.9 Lbs.
- Dimensions: 9.75" x 5.9" x 1.6"
- 40MHz SL Enhanced Intel 486DX2 Processor
- 4MB RAM (expands to 20MB)
- 130MB IDE Hard Drive
- 7.9" Backlit VGA Display
- NiMH Battery & AC Pack
- Suspend/Resume Feature
- 1 PCMCIA Type II Slot
- Integrated Pointing Device
- 78-Key Keyboard
- Parallel, Serial & PS/2 Ports
- MS-DOS, Windows & Serial Transfer Cable

**\$1995****NOMAD 450DXC**

- Weight: 6.2 Lbs.
- Dimensions: 8.5" x 11" x 2.2"
- 50MHz Intel 486DX2 Processor
- 8MB RAM
- 3.5" 1.44MB Diskette Drive
- 200MB IDE Hard Drive
- 8.4" Color Active Matrix Screen
- NiMH Battery & AC Pack
- Simultaneous Video with 1MB
- 79-Key Keyboard
- Microsoft<sup>®</sup> Ballpoint Mouse
- 1 Parallel, 1 Serial Port
- MS-DOS, Windows & Works for Windows<sup>™</sup>

**\$3995****COLORBOOK 486SX-25**

- Weight: Under 5.7 Lbs.
- Dimensions: 11.7" x 8.5" x 1.77"
- 25MHz SL Enhanced Intel<sup>®</sup> 486SX Processor
- 4MB RAM (expands to 20MB)
- 3.5" 1.44MB Diskette Drive
- Removable 80MB IDE Drive
- 9.4" VGA Dual-Scan STN Color Display
- NiMH Battery & AC Pack
- Suspend/Resume Feature
- 2 PCMCIA Type II Slots
- Integrated Trackball (2 buttons)
- 85-Key Keyboard
- Parallel, Serial & PS/2<sup>®</sup> Ports
- External VGA Port
- MS-DOS and Windows

**\$1995****COLORBOOK 486SX-33**

- Weight: Under 5.7 Lbs.
- Dimensions: 11.7" x 8.5" x 1.77"
- 33MHz SL Enhanced Intel 486SX Processor
- 4MB RAM (expands to 20MB)
- 3.5" 1.44MB Diskette Drive
- Removable 170MB IDE Drive
- 9.4" VGA Dual-Scan STN Color Display
- NiMH Battery & AC Pack
- Suspend/Resume Feature
- 2 PCMCIA Type II Slots
- Integrated Trackball (2 buttons)
- 85-Key Keyboard
- Parallel, Serial & PS/2 Ports
- External VGA Port
- MS-DOS and Windows

**\$2395****COLORBOOK 486DX-33**

- Weight: Under 5.7 Lbs.
- Dimensions: 11.7" x 8.5" x 1.77"
- 33MHz SL Enhanced Intel 486DX Processor
- 4MB RAM (expands to 20MB)
- 3.5" 1.44MB Diskette Drive
- Removable 170MB IDE Drive
- 9.4" VGA Dual-Scan STN Color Display
- NiMH Battery & AC Pack
- Suspend/Resume Feature
- 2 PCMCIA Type II Slots
- Integrated Trackball (2 buttons)
- 85-Key Keyboard
- Parallel, Serial & PS/2 Ports
- External VGA Port
- MS-DOS and Windows

**\$2695**



## HANDBOOK PACKS

### Traveler's Packs:

- Case, extra battery, alkaline battery pack & PCMCIA 96/24 fax/modem. **\$369**
- Case, extra battery, alkaline battery pack & PCMCIA TelePath™ fax/modem. **\$489**

### Presenter's Pack:

- PCMCIA VGA adapter, Asymetrix® Compel & case. **\$319**

## COLORBOOK™ PACKS

### Traveler's Packs:

- Case, extra battery & PCMCIA 96/24 fax/modem. **\$329**
- Case, extra battery & PCMCIA TelePath fax/modem. **\$449**



## OPTIONS

### PCMCIA Cards:

- TelePath fax/modem — 14,400bps send-receive fax, 14,400bps modem. **\$319**
- Fax/modem — 9,600bps send-receive fax with 2,400bps modem. **\$199**
- Ethernet adapter. **\$189**
- Token Ring adapter. Call
- HandBook VGA adapter. **\$229**

### Batteries:

- 2.2Ah NiMH batteries. **\$89** each
- HandBook alkaline battery pack. **\$29**

### Diskette Drive:

- HandBook 3.5" 1.44MB external diskette drive. **\$99**

### Cases:

- Padded, soft-sided black cases custom-designed for ColorBook or HandBook. **ColorBook \$49 HandBook \$55**

### Extended VIP Warranty:

- We'll ship a replacement notebook within 24 hours during one-year warranty. Must be purchased at point of sale. Call for details. **\$100**

### 4MB or 16MB RAM Upgrades:

- Due to the volatility of the DRAM market, please call for pricing.



## Easy Payment Options

We make it easy for you to buy a Gateway PC, too! We accept most major credits cards and C.O.D. terms, with net 30-day terms and leasing options available to qualified commercial customers.

You can also apply for our new Gateway 2000™ DuoLine™ MasterCard® Card, issued by Dial National Bank, which lets you make purchases from Gateway and anywhere else MasterCard is accepted by giving you two lines of credit — one for Gateway purchases and one for all other purchases. For Gateway purchases, the card has no annual fee and a low variable interest rate of just 12.9% APR. For other transactions, you get a variable interest rate of 13.9% APR and a low \$18 annual fee.\*

The Gateway interest rate translates into some low monthly payments for your PC. For example, payments on a purchase of \$2,000 would be \$60 per month for 42 months.\*\* Ask your sales representative about the DuoLine MasterCard, or call 800-846-1781 for an application.

\*Cash advance fee is \$1 plus 2% of the amount of the cash advance, but not less than \$5 nor more than \$10. Financing is available on approved credit with the Gateway DuoLine MasterCard, issued by Dial National Bank, Des Moines, Iowa. \*\*The final payment may be less. The total of all payments is \$2,489.40 which includes \$489.40 in finance charges. The example given above assumes you have no other balance on your Gateway line of credit and that the APR does not change. This information does not apply to the MasterCard line of credit, which has different terms.



*"You've got a friend in the business."™*

8 0 0 - 8 4 6 - 2 0 5 8



## MINI DESKTOP SYSTEMS

### 4SX-33

- Intel® 33MHz 486SX Processor
- 4MB RAM
- 3.5" Diskette Drive
- 212MB 13ms IDE Hard Drive
- Intel Pentium™ Technology Ready
- Local Bus Graphics Accelerator w/ 512KB DRAM
- 14" Color CrystalScan® 1024NI
- Mini Desktop Case
- 5 16-Bit ISA Slots
- 101-Key Keyboard
- Microsoft® Mouse
- MS-DOS®, Windows™ & Tools
- MS Works for Windows™
- EPA Energy Star Compliant

**\$1295 4SX-25 \$1275**

### 4DX-33

- Intel 33MHz 486DX Processor
- 4MB RAM
- 3.5" Diskette Drive
- 212MB 13ms IDE Hard Drive
- Intel Pentium Technology Ready
- Local Bus Graphics Accelerator w/ 512KB DRAM
- 14" Color CrystalScan 1024NI
- Mini Desktop Case
- 5 16-Bit ISA Slots
- 101-Key Keyboard
- Microsoft Mouse
- MS-DOS, Windows & Tools
- MS Works for Windows
- EPA Energy Star Compliant

**\$1495**

### MINI UPGRADE

At the time of purchase, you can upgrade your 4SX-25, 4SX-33 or 4DX-33 mini desktop system to include the following features:

- 128KB Cache
- 1MB Video DRAM
- 424MB 13ms IDE Hard Drive
- 124-Key AnyKey Keyboard
- Choice of Application Software

**\$225** (A \$275 value!)

*Sorry, offer good only at the time of system purchase.*

### 4DX2-50

- Intel 50MHz 486DX2 Processor
- 4MB RAM, 128KB Cache
- 3.5" Diskette Drive
- 424MB 13ms IDE Hard Drive
- Intel Pentium Technology Ready
- Local Bus Graphics Accelerator w/ 1MB DRAM
- 14" Color CrystalScan 1024NI
- Mini Desktop Case
- 5 16-Bit ISA Slots
- 124-Key AnyKey® Keyboard
- Microsoft Mouse
- MS-DOS, Windows & Tools
- Choice of Application Software
- EPA Energy Star Compliant

**\$1795**

### 4DX2-66

- Intel 66MHz 486DX2 Processor
- 4MB RAM, 128KB Cache
- 3.5" Diskette Drive
- 424MB 13ms IDE Hard Drive
- Intel Pentium Technology Ready
- Local Bus Graphics Accelerator w/ 1MB DRAM
- 14" Color CrystalScan 1024NI
- Mini Desktop Case
- 5 16-Bit ISA Slots
- 124-Key AnyKey Keyboard
- Microsoft Mouse
- MS-DOS, Windows & Tools
- Choice of Application Software
- EPA Energy Star Compliant

**\$1995**

### HOME OFFICE PACK

Include these peripherals with your new Gateway desktop and you have everything you need for an efficient home office.

- Epson® Stylus 800 Ink Jet Printer
- TelePath™ II Fax/Modem
- 1 Parallel Cable

**\$429**

*Only with system purchase.*



*Tools on Top™ is now included on all Gateway 2000 mini desktop, desktop and tower systems. Program includes file manager, desktop and emergency disk portions of Central Point's award-winning PC Tools for Windows.*





**4SX-33V**

- Intel 33MHz 486SX Processor
- 4MB RAM
- 5.25" & 3.5" Combo Drive
- 212MB 13ms IDE Hard Drive
- Local Bus IDE Interface
- Intel Pentium Technology Ready
- VLB<sup>™</sup> Graphics Accelerator with 1MB DRAM
- 14" Color CrystalScan 1024NI
- Baby AT Case
- 5 ISA & 2 VESA<sup>®</sup>/ISA Slots
- 124-Key AnyKey Keyboard
- Microsoft Mouse
- MS-DOS, Windows & Tools
- Choice of Application Software
- EPA Energy Star Compliant

**\$1495****4DX-33V**

- Intel 33MHz 486DX Processor
- 8MB RAM, 128KB Cache
- 5.25" & 3.5" Combo Drive
- 424MB 13ms IDE Hard Drive
- Local Bus IDE Interface
- Intel Pentium Technology Ready
- VLB Graphics Accelerator with 1MB DRAM
- 14" Color CrystalScan 1024NI
- Baby AT Case
- 5 ISA & 2 VESA/ISA Slots
- 124-Key AnyKey Keyboard
- Microsoft Mouse
- MS-DOS, Windows & Tools
- Choice of Application Software
- EPA Energy Star Compliant

**\$1995****4DX2-50V**

- Intel 50MHz 486DX2 Processor
- 8MB RAM, 128KB Cache
- Double-Speed CD-ROM
- 3.5" Diskette Drive
- 424MB 13ms IDE Hard Drive
- Local Bus IDE Interface
- Intel Pentium Technology Ready
- VLB Graphics Accelerator with 2MB DRAM
- 15" Color CrystalScan 1572FS
- Baby AT Case
- 5 ISA & 2 VESA/ISA Slots
- 124-Key AnyKey Keyboard
- Microsoft Mouse
- MS-DOS, Windows & Tools
- Choice of Application Software
- EPA Energy Star Compliant

**\$2295****66MHz BEST BUY**

- Intel 66MHz 486DX2 Processor
- 8MB RAM, 128KB Cache
- Double-Speed CD-ROM
- 3.5" Diskette Drive
- 424MB 13ms IDE Hard Drive
- Local Bus IDE Interface
- Intel Pentium Technology Ready
- VLB Graphics Accelerator with 1MB DRAM
- 15" Color CrystalScan 1572FS
- Baby AT Case
- 5 ISA & 2 VESA/ISA Slots
- 124-Key AnyKey Keyboard
- Microsoft Mouse
- MS-DOS, Windows & Tools
- Choice of Application Software
- EPA Energy Star Compliant

**\$2495****4DX2-66V**

- Intel 66MHz 486DX2 Processor
- 16MB RAM, 256KB Cache
- Double-Speed CD-ROM
- 3.5" Diskette Drive
- 424MB 13ms IDE Hard Drive
- Local Bus IDE Interface
- Intel Pentium Technology Ready
- VLB Graphics Accelerator with 2MB DRAM
- 15" Color CrystalScan 1572FS
- Baby AT Case
- 5 ISA & 2 VESA/ISA Slots
- 124-Key AnyKey Keyboard
- Microsoft Mouse
- MS-DOS, Windows & Tools
- Choice of Application Software
- EPA Energy Star Compliant

**\$2995**

**GATEWAY2000**  
*"You've got a friend in the business."®*

8 0 0 - 8 4 6 - 2 0 5 8



## PENTIUM SYSTEMS

### P5-60 BEST BUY

- Intel 60MHz Pentium™ Processor
- 8MB RAM, 256KB Cache
- Double-Speed CD-ROM
- 3.5" Diskette Drive
- 424MB 13ms IDE Hard Drive
- PCI Local Bus Graphics Accelerator with 2MB DRAM
- 14" Color CrystalScan® 1024NI
- Tower Case with 300-Watt Power Supply
- 4 ISA, 2 PCI & 1 PCI/ISA Slots
- 124-Key AnyKey® Keyboard
- Microsoft® Mouse
- MS-DOS, Windows™ & Tools
- Choice of Application Software

**\$2995**

### P5-60

- Intel 60MHz Pentium™ Processor
- 16MB RAM, 256KB Cache
- Double-Speed CD-ROM
- 3.5" Diskette Drive
- 528MB 12ms IDE Hard Drive
- PCI Local Bus Graphics Accelerator with 2MB DRAM
- 17" Color CrystalScan 1776LE
- Tower Case with 300-Watt Power Supply
- 4 ISA, 2 PCI & 1 PCI/ISA Slots
- 124-Key AnyKey Keyboard
- Microsoft Mouse
- MS-DOS, Windows & Tools
- Choice of Application Software

**\$3995**

## PCI 486 SYSTEM

### P4D-66

- Intel 66MHz 486DX2 Processor
- 16MB RAM, 256KB Cache
- Double-Speed CD-ROM
- 3.5" Diskette Drive
- 424MB 13ms IDE Hard Drive
- PCI Local Bus Diamond Viper Graphics Accelerator with 2MB VRAM
- 15" Color CrystalScan 1572FS
- Tower Case with 300-Watt Power Supply
- 4 ISA, 2 PCI & 1 PCI/ISA Slots
- 124-Key AnyKey Keyboard
- Microsoft Mouse
- MS-DOS, Windows & Tools
- Choice of Application Software

**\$3295**

### ULTIMATE UPGRADE

For the ultimate in performance, upgrade any 16MB desktop configuration to:

- 32MB RAM
- Diamond Viper Graphics Accelerator with 2MB VRAM

**\$999**

*Sorry, offer good only as an upgrade at the time of system purchase.*

### MM UPGRADE

Here's everything you need to add multimedia to any Gateway desktop PC. You won't find a better holiday price anywhere!

- Gateway 2000 16-Bit Sound Card, Sound Blaster™ Compatible
- Double-Speed CD-ROM
- 2 Labtec® Speakers
- Microsoft Encarta
- System CD

**\$299**

For system configurations that include a CD-ROM drive: **\$132**

*Only with system purchase.*

### SERVICE

Every Gateway 2000™ system is backed by:

- 30-Day Money-Back Guarantee
- One-Year Limited Warranty
- Lifetime Toll-Free Technical Support
- On-Site Service Available To Most Locations
- Lifetime BBS Membership
- FaxBack Automated Fax Service

Our money-back guarantee does not include shipping. On-site service is provided free of charge if our technicians determine it is necessary during the warranty period. If you'd like to read the details of our warranty, guarantee and on-site service program, please call for a free copy.

Gateway 2000 is a corporate sponsor of



Printed on recycled paper with soy inks.

©1993 Gateway 2000, Inc. AnyKey, CrystalScan, black-and-white spot design, "G" logo and "You've got a friend in the business" slogan are registered trademarks, and Gateway 2000, ColorBook, DuoLine and TelePath are trademarks of Gateway 2000, Inc. The Intel Inside Logo, Intel and Pentium are trademarks or registered trademarks of Intel Corporation. All other brands and product names are trademarks or registered trademarks of their respective companies. Due to the volatility of the DRAM market, all prices and configurations are subject to change without notice or obligation. Prices do not include shipping. Energy Star compliant systems may not remain within EPA guidelines if upgraded to a Pentium processor.



## SOFTWARE CHOICES

If a system comes with "choice of application software," choose one of the following packages:

- Microsoft Excel for Windows™
- Microsoft Word for Windows™
- Microsoft Word and Bookshelf™92,®CD-ROM Edition
- Microsoft PowerPoint for Windows™
- Microsoft Project for Windows™
- The MS Entrepreneur Pack (Works,™ Publisher,™ Money,™ and games)
- Borland Paradox® database and Quattro®Pro for Windows spreadsheet



Her work all but finished.  
the night nearly through.  
The Cow looked right at me  
and gave me a moo!  
She spoke not in words, but I  
read in her voice  
The message that Gateway's  
the logical choice



*"You've got a friend in the business."*®

8 0 0 - 8 4 6 - 2 0 5 8



I woke with a start! Was I dreaming it all?  
No matter, I mused, for sure Gateway I'll call.  
Then I heard her exclaim as she drove out of sight,  
"Happy holidays to all,  
and to all a good night!"



**GATEWAY2000**  
*"You've got a friend in the business."*

8 0 0 - 8 4 6 - 2 0 5 8

610 Gateway Drive • P.O.Box 2000 • North Sioux City, SD 57049-2000  
Phone 605-232-2000 • TDD 800-846-1778 • Fax 605-232-2023 • FaxBack 605-232-2561  
Sales Hours: 7am-10pm Weekdays, 9am-4pm Saturdays (Central Time)







**BEFORE SURE!MAPS,  
THIS WAS THE ONLY WAY  
TO ACHIEVE  
PIN-POINT ACCURACY.**



*Expand Sure!MAPS with detailed information  
on major metropolitan areas.*



*Street maps let you pin-point locations by  
address or latitude/longitude.*



Now there's a better way: Sure!MAPS™ CD-ROM based desktop mapping software from Horizons Technology. No more colored stick pins. No more holes in your office wall. Sure!MAPS brings detailed mapping capabilities directly to your DOS or Windows PC. Import your database into Sure!MAPS to reveal geographic trends that will help you make faster and better business decisions. Whether it's real estate listings, office locations, customer sites or virtually any kind of point-specific data, Sure!MAPS can open your eyes to a world of valuable insights.

The Sure!MAPS base product includes a continental U.S. map and two world maps. You can expand your map coverage by ordering full-color raster USGS Map Sets of major metropolitan areas, complete with terrain contours and details like airports, parks, rivers, buildings and bridges. Street-level maps and satellite imagery are available, too. All you have to do is pick the Map Set that contains your city or region and Sure!MAPS does the rest. It even imports spreadsheet and database files, calculates distance and area, and scrolls from map to map in one seamless presentation.

Pin-point mapping will never be the same after Sure!MAPS. So throw away those little pins and call **1-800-828-3808**. Or plot a course to your local distributor, reseller or computer store to get your copy today.



Horizons Technology, Inc.  
3990 Ruffin Rd.  
San Diego, CA 92123-1826  
(800) 828-3808

Sure!MAPS is a trademark of Horizons Technology, Inc.  
Street-level maps are copyrighted by Etak, Inc.



# PRINT PAGES FASTER

Getting output from your printer is usually a question of whether the image is processed locally on the printer or by the host computer

PETER WAYNER



**T**he dynamics of printing are about to change radically in the next several years as electronic documents gradually take over the world. Many companies and publishers are investigating ways to distribute their information in electronic form using protocols for device-independent image formats like Adobe's Acrobat. Someday, when you want published information, you won't walk to the bookstore or library—you'll dial up a modem and send the document to your printer.

As the desktop printer takes on a larger role in the information food chain, the demand for speed will become greater. Complicated graphics and layouts slow today's standard printers to a standstill. Bit-mapped images are an especially imposing bottleneck. Many mainstream machines could never generate a customized version of the morning paper before late afternoon.

Printer companies are approaching the problem by optimizing printer software and evaluating specialized hardware. The PostScript PDL (page-description language), which encodes page images, dominates the printer market, so most of the efforts are aimed at optimizing it. Boosting speed by carefully rewriting the algorithms that lie at the core of the software is the most common technique; it is more flexible, and it can run on many platforms, including your own machine.

At this time, specialized hardware for fast page rendering is economically viable only on the high end of the printer market for users like graphic designers and typesetters, who must generate complicated images quickly. These specialized hardware systems are usually RISC processors that may also have additional custom chips designed to speed up halftoning and rendering.

In the past, most home and small-office users were content with the images from the least expensive printers. Most of the output was mainly text, and people could



## State of the Art Print Pages Faster

### Getting a Smoother Gray Scale

Before



After



**Creating a halftone on a PostScript printer can be an ugly process. Simulating a continuous gray scale often results in banding, as shown in the top illustration. The change from light to dark is anything but smooth. Using the latest halftoning algorithms, however, results in a much better transition (bottom).**

wait for complicated images. This is bound to change as the new, highly formatted and graphics-rich electronic documents start straining the low-end machines. In the years to come, many of the techniques from the high-end printers will migrate toward the low-end printers as companies strive to find combinations of hardware and software that are inexpensive and powerful enough to get the job done.

So, to get the equivalent of the morning's newspaper printed in a reasonable amount of time—say 10 to 15 minutes—you will need throughput several times greater than what is available today. This performance level is still far away. Adobe's benchmarks show that if unassisted, PostScript interpreters can typeset a typical newspaper in 101 seconds; if they are using a PixelBurst processor, it takes 24 seconds. At this rate, to typeset the Sunday *New York Times*, it could take interpreters 20 hours without a PixelBurst processor and 5 hours with one.

#### The Printing Foundation

The core of the speed problem is in the PDL. Optimizing basic laser printers for text output is straightforward: The printer simply copies a rectangle of bits from one location in memory where the image of the font is kept (often on ROM cartridges) to the memory holding an image of the page. This operation is called BitBlt (pronounced "Bit Blit"). In pure text documents, the BitBlt routines can usually work faster than the printing mechanism can generate the next page.

Graphics and typesetting became important with the invention of the Interpress standard at Xerox and its cousin, PostScript, at Adobe. Rather than send a stream of text, these PDLs send a program that the print-

er uses to generate the data. PostScript is the dominant standard, but the principles used to build a fast PostScript printer apply to other standards. In fact, the generic term for PostScript processors is raster-image processor, or RIP, which refers to the pixelated nature of the final page.

The PostScript language is an interpreted, stack-based language with all the computational abilities of C or Pascal. In many ways, it is like Lisp, the flexible language favored in the AI community. Harlequin is not only a third-party supplier of PostScript interpreters for printers but also one of the largest suppliers of Lisp environments.

The programmatic nature of PostScript explains the vast differences in print speeds. Text documents may fly off the PostScript printer, but bit-mapped images and complicated line drawings take much longer. This is because the PostScript printer keeps a cache of font bit maps and BitBlts (i.e., copies) them into place in much the same way as a regular printer. However, lines, circles, and bit-map halftones must be computed each time they are encountered and then drawn on the page.

#### Speeding Up Software

In almost all cases, PostScript is interpreted entirely in software, whether it is on the host processor or on a separate dedicated processor at the printer. Therefore, finding and solving bottlenecks within the PostScript interpreter will show significant performance gains.

Much of the problem is similar to that of building a fast compiler. The PostScript program must be compiled into simple commands. That means the program must maintain a list of variable names and their values in efficient data structures. It must also have good garbage collection for

## JUST SPEAK UP IF YOU WANT TO GET THE STEREO SOUND BOARD WITH YOUR SYSTEM FOR \$159.\*

Did we mention this is the best time to get our new Microsoft® Windows™ Sound System complete with 16-bit stereo sound board?

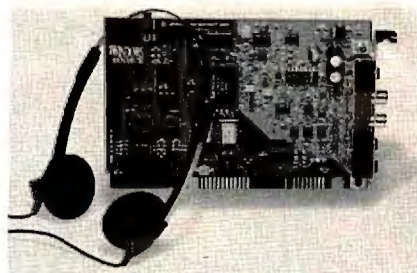

Plug in our 16-bit stereo sound board and headphones for remarkable sound quality.

Right now, for \$159,\* you can get the sound board, headphones, hands-free microphone and, of course, our cool audio software and Sound Blaster™ compatibility.

So visit your local reseller. To find one near you or to order, call (800) 871-3269, Dept. KW5. And get a great deal on the Windows Sound System. Because now talk is cheap.

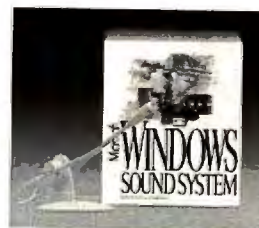

## Microsoft

\*Plus applicable sales tax and freight if ordering directly from Microsoft. Reseller prices may vary. © 1993 Microsoft Corporation. All rights reserved. Microsoft is a registered trademark and Windows and the Windows logo are trademarks of Microsoft Corporation. Sound Blaster is a trademark of Creative Technology Ltd.





## FIRST WE MADE WINDOWS. NOW IT'S TIME TO TALK.

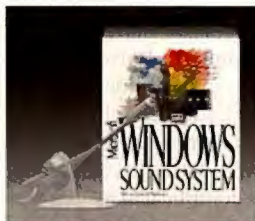

With the new Microsoft® Windows™ Sound System, just tell your computer what you want it to do. You can customize your system to respond to your personal spoken commands. Even our new directional microphone knows exactly who you are.

This full set of audio software has lots of options, too. Spice up presentations with music or quotes.

Or proofread numbers as the computer reads them back.

All for the price of a game.

You can also get this software with the sound board included. So go visit your nearest reseller to see what's creating all the conversation.

**Microsoft**  
Making it easier



© 1993 Microsoft Corporation. All rights reserved. Microsoft is a registered trademark and Windows and the Windows logo are trademarks of Microsoft Corporation.



# Subscription Problems?

We want to help!



**If** you have a problem with your BYTE subscription, write us with the details. We'll do our best to set it right. But we must have the name, address, and zip of the subscription (new and old address, if it's a change of address). If the problem involves a payment, be sure to include copies of the credit card statement, or front and back of cancelled checks. Include a "business hours" phone number if possible.

## BYTE Magazine

Attn. Subscriber Service, P.O. Box 555  
Hightstown, NJ 08520

## State of the Art

**To make the system as fast as possible, you must balance the amount of computation with the memory bandwidth.**

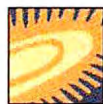

removing procedures and variables that aren't needed anymore.

The most important part of the process, though, is the raw graphical operations that dominate the process. The interpreter must have well-designed routines that can draw lines and other primitives efficiently. This process can be quite complicated, because PostScript contains many features, such as the ones that allow you to govern the shape and structure of the corners where lines meet. The routines must be general enough to handle these problems in different circumstances.

The most time-consuming process is printing bit-mapped images. At first, this seems counter-intuitive. PostScript is slower because it needs to convert letters, lines, and other figures into bit-mapped images. Why should it be even slower printing a bit-mapped photographic image?

The problem is that most bit-mapped images come with multiple gray-scale values. Each pixel ranges from white to black. Laser printers, however, only have one shade of ink—black. They simulate the gray-scale values by speckling black dots in densities proportional to the desired gray-scale value. Darker values get more dots. Lighter values get fewer dots.

The process of computing this dot pattern is known as halftoning, and it can grow as complicated as you want. The simplest algorithms replace each pixel with a pre-computed screen of dots at the right density. This is a fast solution, but it is often unattractive. The picture is left with a lightly cast, blocky grid defined by the borders between the adjacent pixels of different



# TO WIN THE PAPER CHASE



## STOP CHASING PAPER



### DOC-IT INCREASES YOUR PRODUCTIVITY AT WORK.

We've just brought the paper chase to a resounding and refreshing halt with the invention of DOC-IT, the revolutionary, desktop document processor that combines a multitude of talents.

With DOC-IT, Okidata has integrated faxing, printing, copying, scanning, cutting and pasting in one unit with a footprint so compact, it takes up just a corner of your desk. Incorporating graphics capability compatible with Windows™ and most major software, DOC-IT lets you create and communicate finished presentation-quality documents—complete with visuals—without having to get out of your chair.

No more standing in line. Everything sits on the corner of your desk: simple, handy, productive and private; and incredibly easy to use. If DOC-IT looks good to you on paper, come see it in action at your nearby authorized Okidata DOC-IT dealer. **TO RECEIVE YOUR OWN ON-SCREEN DEMO DISK, OR THE NAME OF A DEALER NEAR YOU, CALL 1-800-OKI-TEAM, EXT. 264.**

Circle 127 on Inquiry Card.

THE SMARTEST  
CORNER OF  
YOUR DESK.  
**DOC-IT™ BY**  
**OKIDATA**  
a Division of Ok America, Inc.



gray-scale values. The transitions between one gray-scale level and another level clearly stick out. Poorly designed screens can also generate moiré patterns when the tiny dots line up in secondary patterns.

More complicated algorithms are now available, and many manufacturers offer their own proprietary halftoning systems. One popular algorithm defeats moiré patterns by randomly distributing the dots simulating the gray value of each pixel. Other algorithms "spread" the tone of each pixel with its neighbors by blending the dots along the boundaries to provide even texture.

The process of choosing the tiny dots to represent the gray value of each pixel is time-consuming. Each additional "blending" step that is used to ensure that adjacent pixels look good next to each other is what takes time.

Another difficult problem for a PostScript interpreter is clipping a region and filling it with a particular pattern. The RIP must find the boundaries of the polygon and then determine all the points that are inside. A pattern must be copied into place,

but it must be done carefully. In almost all cases, some words of memory will contain some bits that lie inside the polygon and some outside the polygon. The RIP must be precise in copying the pattern into the correct bits.

## The Memory/Processor Pas de Deux

A programmer must use many other operations when designing the RIP. Developer Ian Kemmish created one of the fastest PostScript interpreters that 5D Solutions (London) sells to OEMs for repackaging. Kemmish says that to make the system as fast as possible, you must balance the amount of computation with the memory bandwidth. The amount of data that must be written out to memory limits the speed of most graphics operations. The processor/memory pathway is the bottleneck.

Many RISC processors, for instance, pipeline their operations so that they can perform many computational steps between each memory access. A good compiler will rearrange the sequence of these machine code-level instructions so that they are interleaved for maximum through-

put. If the current version of an algorithm for drawing a line, for instance, can already perform all the necessary computation between the memory writes, then there is little reason to write a new algorithm. Faster computation won't matter because the processor will just be waiting for the memory to be ready to accept another block of pixels.

Other simple optimizations can make a big difference in throughput. Harlequin implemented an internal multitasking system that would allow its PostScript interpreter to send one page image to the printer while simultaneously building the image for the next page. Most systems don't start processing the next page until the last page is completely printed. Harlequin's system will also cache extra page images on disk if the processor gets ahead of the printing mechanism. This allows maximum throughput, and it reduces the interruption caused by especially complex images.

## Placing the Processor

A hardware solution to getting faster page processing often depends on where the



## State of the Art Print Pages Faster

processing occurs. Many high-end laser printers have their own processors—often RISC chips, which have a much better price/performance ratio. Placing a processor in a printer requires that the printer has enough memory to hold the image before it is sent to the printing mechanism.

Next decided that this setup was much too expensive, because the computer in the laser printer was often idle. Its Next Cube ran the PostScript image on the computer and sent the final image to the printer. This extra processing slows down the host machine, but it shaves thousands of dollars off the cost of the printer.

Host-based processing is used frequently today. Software like Harlequin's ScriptWorks, Color Age's Freedom of the Press, or the freeware Ghostscript implement a PostScript interpreter on the local machine. The computer is tied up while it computes the image, but you can get acceptable results on even a \$300 ink-jet printer using this method. The host-based approach is often best for home or small-

### The Harlequin Harpoon Processor

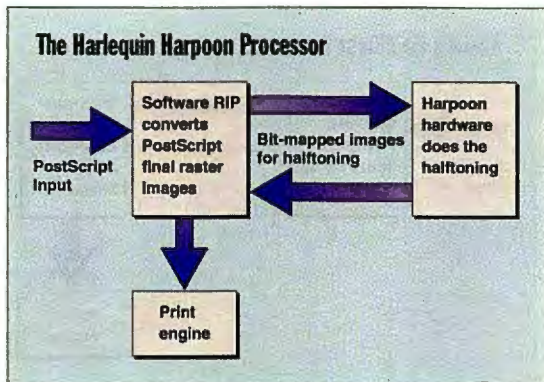

**The Harlequin ScriptWorks RIP** works hand in hand with the Harpoon processor to increase the throughput and enhance the image of PostScript files. The Harpoon processor deals only with the halftoning process.

business users who print small numbers of documents with low complexity.

The speed that the RIPs render the pages varies significantly from chip to chip, and the internal structure of the RIP makes it simple to understand which processors will run PostScript imaging procedures faster than others. The bandwidth between the memory and the processor is always the

limiting case. The greater this is, the faster the processor can draw dots when little computation is required. For this reason, chip sets with 64-bit-wide buses, such as the Pentium, the Mips 4x00 series, or the PowerPC, all offer substantial improvements in processing time. The extra bits might not make much difference when a word processor is running, but they will add substantial improvements when the processor's main job is moving bits from one place to another. Large sections of PostScript code are devoted to BitBlt patterns and bit maps of letters.

Another important requirement is floating-point performance, which many of PostScript's complex graphical routines require. Rotating graphical elements and scaling them to fit on the page all involve fractional arithmetic. A good floating-point-capable machine will be able to speed up these processes substantially. For instance, the 386 without a 387 may be only several times slower than a 486DX on integer tasks; however, the



# State of the Art Print Pages Faster

speed difference is much greater on floating-point numbers, because the 486DX comes with a 487 floating-point coprocessor built on the chip.

## Special Hardware Solutions

The fastest PostScript engines now use special hardware implementations of raster processors that handle many of the simple tasks at fast speeds. These processors are highly optimized machines that have many similarities to GUI accelerators. They maintain their own array of fast local memory for keeping the page image and are optimized for moving and setting large blocks of bits in this array of memory.

The two main chips used today take different approaches. Harlequin's Harpoon accelerator contains an Intel 960 and a collection of specialized ASIC (application-specific IC) chips. It runs hand in hand with the ScriptWorks software, but it will only help with halftone screenings. The Harlequin engineers decided that this was the only task for which they could use the

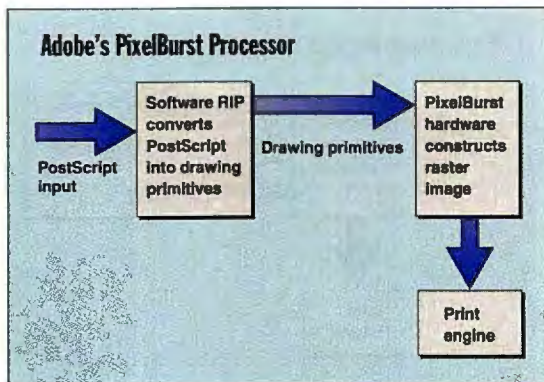

**The Adobe PixelBurst processor** can significantly boost the processing speed of raster files. It uses the list of drawing primitives produced by the software RIP to construct the raster image sent to the printer.

additional processing power effectively.

On the other hand, the PixelBurst chip from Adobe contains a wide range of different capabilities. It can render all the primitive graphical components necessary to build up an image. These include lines, circles, Bézier curves, and pattern-filled areas defined by these primitives.

The software/hardware architecture of

the Adobe PixelBurst is substantially different from the Harlequin ScriptWorks/Harpoon combination. The Adobe software running on the host processor performs the more general interpretive tasks but doesn't draw anything. The software merely breaks down the operations into primitive drawing tasks and stores them in a list. When this list goes to the PixelBurst processor, the main CPU can move on to the next page, while the PixelBurst processor handles the task of flipping the right pixels on and off.

Splitting off the pixel-drawing work to an entirely different processor can lead to some important speed advantages. PixelBurst can support its own memory subsystem to hold the page pixels. The communication between the PixelBurst processor and this subsystem can be highly optimized for drawing, and the needs of the main CPU do not hold it up.

One of the most work-intensive processes is filling an area with a pattern. The

Brace yourself for the kind of speed and performance that makes other servers look like they're standing still. The newest PS/2 Servers do more than run. They fly.

The new Server 95 Array models are the fastest available. With their bottleneck-eliminating SynchroStream™ controller,



85 Server

IBM PS/2 Servers can exploit the full power of their Pentium™ 66 MHz or 60 MHz chips and 256KB of L2 cache. And we can prove it: in complex workloads using popular workgroup applications, the PS/2 Server 95 Array beat a similarly equipped Compaq SystemPro XL by a



95 Server

\*IBM internal study; for more information and configuration of competitor machines, call 1 800 772-2227. IBM intends to support future overdrive processor upgrades based on Intel Pentium technology for the PS/2 Server 85 (9585) 433 and 466. IBM and PS/2 are registered trademarks and SynchroStream is a trademark of



## State of the Art Print Pages Faster

memory sections containing an area's pixels must be overwritten with the pattern. The speed of processor-to-memory pathway becomes the limiting factor when large areas are filled. In fact, the cost of building a separate, high-speed memory subsystem for the printer is one of the big limiting costs of these hardware accelerators. High-resolution pages require plenty of memory to hold their image, and this can be expensive. An 8- by 10-inch image rendered at 1200 dots per inch takes up about 14 MB of memory.

The classic trick that is used to reduce the need for memory in both hardware and software RIPs is to split the page into bands or subsections. If there are  $n$  subsections, then the page is rendered  $n$  times. In each new rendering, only the drawing operations that apply to the particular subsection stick. The rest are ignored. In these cases, throughput can be substantially increased by adding more memory. Doubling the memory will halve the number of times the page must be rendered. Adding more memory will continue to speed up the process until there is enough memory

available to hold the entire page image at the desired resolution.

### The Future Printer

The next generation of printers to hit the market will be substantially enhanced with software for handling sophisticated graphics. Already, Apple's ink-jet Stylewriter II (street price of about \$350) contains special software for printing gray-scale images. Although this version is not PostScript-compatible, more low-end printers are emerging that offer this standard. Some are even priced starting at under \$1000.

These low-end machines are still very slow. This next generation will need to find a way to provide the computational support for the user's increased demands for high-quality graphics. Some will simply bundle RISC processors into their machines and concentrate on improving the software significantly. The software should continue to improve in quality and speed, as the severe competition in this arena forces developers to tune, tweak, and engineer their software RIPs for maximum throughput. The theoretical limits that the

memory-access bottleneck has set have not been reached.

Although specialized hardware like the Harpoon or the PixelBurst will keep a market niche for themselves in the high-end arena for the next year, they will come under increasing competition from RISC chips that offer substantial speed at mass-market prices. But if the market for low-end, fast printers with hefty graphical capability begins to grow significantly, the market may be able to support low-end specialized chips.

These changes, though, are many years down the road. To a large extent, the fate of the widely circulated electronic document is tied to the availability of printers that will make the documents available to people. High-quality, inexpensive, and fast printers that can render sophisticated graphics are absolutely essential to the emergence of this market. ■

---

*Peter Wayner is a BYTE consulting editor. One of his latest projects is to hack on a Ghostscript, public-domain PostScript interpreter. You can reach him on BIX as "pwayner."*

---

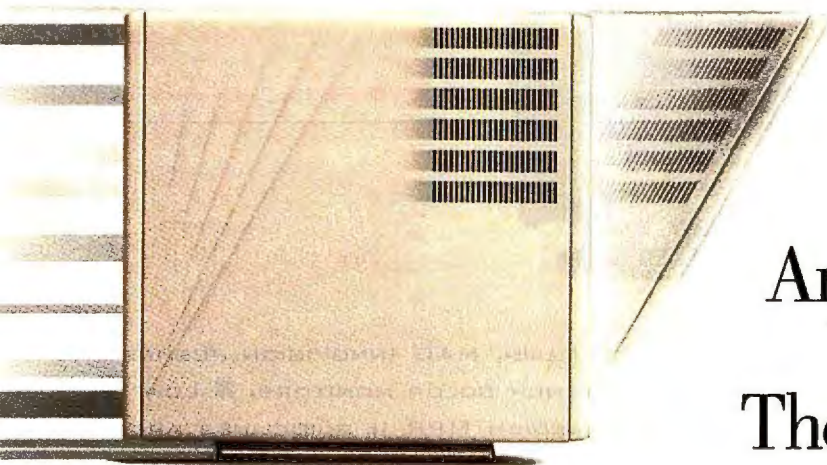

## And You Thought We Were Just The Most Reliable.

margin of 166% and Dell by 42%\*. That's not a burst measure—it's an overall average.

Of course, you know we've got the reliability thing nailed. But we even turned that up a notch. PS/2 Server Array models feature a high-performance RAID controller, so you don't sacrifice speed for reliability.

If we're going *too* fast for you, there are new 486-based Server 95 models and new entry-level Server 35 models. (They're all easily upgraded to Pentium, by the way). To find out more, call **1 800 772-2227**. If you still think PS/2 Servers are just reliable, it's time we brought you up to speed.



International Business Machines Corporation. Pentium is a trademark of Intel Corporation. All other brands or product names are registered trademarks, trademarks, or service marks of their respective holders. © 1993 IBM Corp.

**Circle 105 on Inquiry Card.**



**Can ANYONE**

**MAKE A 15-INCH MONITOR THAT'S MORE AFFORDABLE YET OUTPERFORMS THE FABULOUS MAG MX15F?**

**What's new, Costs Less, AND Is BETTER Than The Award-Winning MAG MX17F?**

NO WAY!

A DREAM?

**NEW AND IMPROVED**

- \*MPR II
- \*PINCUSHION CONTROL
- \*16 PRESET & 8 USER MODES
- \*NEW PRICE!



MARCH 1993  
MX 15F

WAY!



**NEW AND IMPROVED**

- \*MPR II
- \*PINCUSHION CONTROL
- \*TILT CONTROL
- \*16 PRESET & 8 USER MODES
- \*NEW PRICE!



JULY 1992  
MX 17F



A DREAM MACHINE!

INTRODUCING THE NEW AND IMPROVED MX SERIES. ONCE AGAIN, MAG INNOVISION PUSHES THE STATE-OF-THE-ART IN HIGH-PERFORMANCE 15-INCH AND 17-INCH COLOR MONITORS. ■ LOW ELECTRO-MAGNETIC AND STATIC EMISSIONS THAT MEET THE SWEDISH MPR II GUIDELINES ARE NOW STANDARD. ■ WE'VE INCREASED THE PROGRAMMABLE TIMINGS TO 16 PRESET AND 8 USER TO SUPPORT NEW HIGH-REFRESH VIDEO MODES. ■ WE'VE ADDED PINCUSHION AND TILT\* CONTROLS FOR DISTORTION-FREE DISPLAYS. ■ BEST OF ALL, WE'VE MADE THEM MORE AFFORDABLE. ■ ASK YOUR DEALER FOR A DEMONSTRATION OF THE NEW MX15F AND MX17F MONITORS. OR CALL US FOR MORE INFORMATION AT 800-827-3998, 714-751-2008 (IN CA), FAX: 714-751-5522.

© 1993, MAG InnoVision, Inc. All rights reserved. MAG InnoVision and its logo are trademarks of MAG InnoVision. All other brand and product names are trademarks or registered trademarks of their respective owners. \*MX17F only.

MAG INNOVISION, INC.  
2801 SOUTH YALE STREET  
SANTA ANA, CA 92704



Circle 173 on Inquiry Card (RESELLERS: 174).



# COLOR BECOMES AFFORDABLE

Color printers of all types have become better and less expensive, and this trend will continue. Color specialists and average users alike will benefit.

MICHAEL ZEIS



**G**etting high-quality color output from a computer used to be the domain of specialists using expensive, high-performance systems. Lately, color printers have begun to shed their high-price image and are being applied in a wider range of applications. You can now purchase a color-capable printer at a relatively small incremental cost over monochrome printer prices.

Applications drive the demand for color output, and the software industry is quickly bringing more and better color presentation packages, color drawing and painting packages, scanning and image-manipulation software, and color page-composition packages to the desktop.

However, many common office-based applications are still monochrome; billing, correspondence, and management reports often incorporate color only if they are preprinted on letterhead or forms. In mainstream business-document applications, color is still considered nice to have but not essential.

This will change, however. At the low end, color-capable ink-jet printers are poised to challenge dot-matrix printers in price. Although dot-matrix printers have long offered low-cost color, their color output is unattractive to most users. With color ink-jet printer street prices lurking at around \$300, many people will consider color for their next printer purchase.

Thermal-transfer printers offer highly saturated colors and have been virtually unassailable as the color printer of choice for overhead-transparency printing. Recent thermal-transfer products have been designed to work better with common laser printer paper, increasing their versatility for other business applications, such as illustrating reports and proposals.

In 1994, new electrophotographic short-run printers at the high end (i.e., 35 pages per minute and faster, costing \$200,000 or more) will begin showing up in quick printers and commercial shops, offering

SCOTT BALDWIN © 1993



# State of the Art Color Becomes Affordable

## How a Thermal Ink-Jet Printer Works

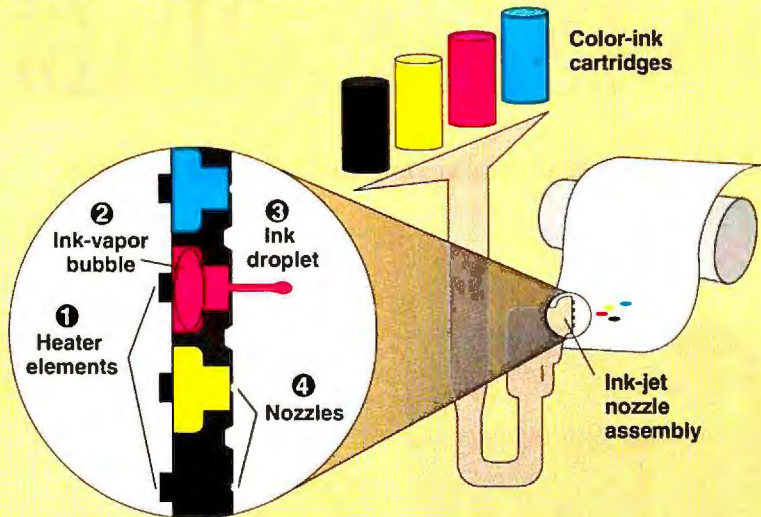

Thermal ink-jet printers use heat ① to create a vapor bubble ② that forces a droplet of ink ③ through a nozzle ④.

## How a Piezoelectric Phase-Change Ink-Jet Printer Works

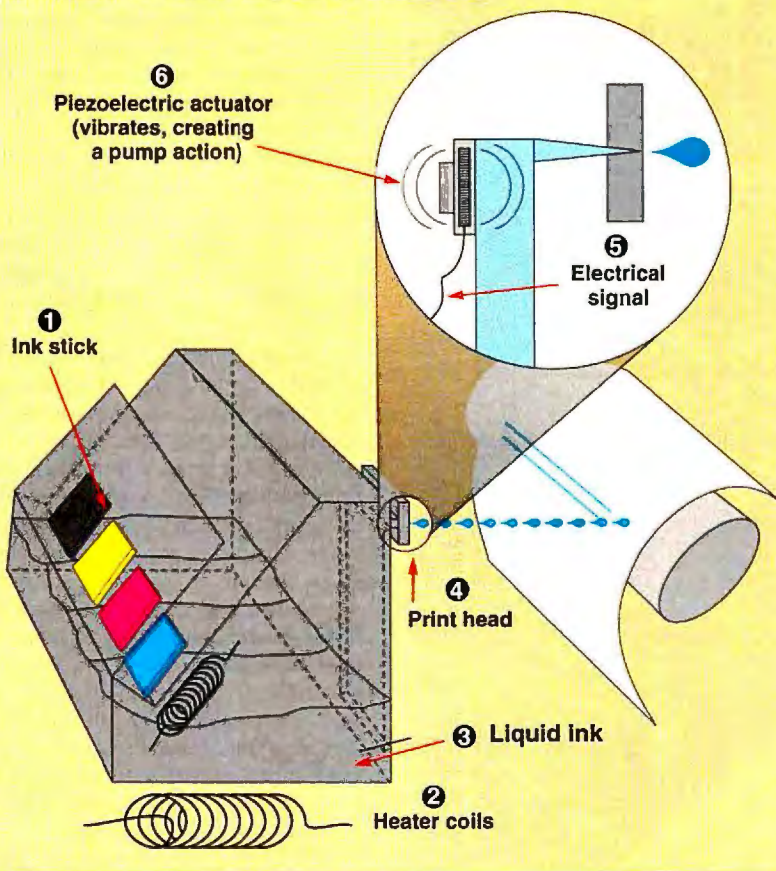

Piezoelectric phase-change ink-jet printers use a solid ink ①. A heating element ② melts that ink ③, which then goes to the actuator in the print head ④. Pulses of electricity ⑤ create a pumping action in the actuator ⑥, and this forces the ink out onto the paper. The ink then solidifies as soon as it touches the paper, avoiding the spreading, or wicking, problems associated with liquid inks.

the desktop document creator a means of reproducing full-color short-run documents. Other trends apply to all color-output technologies. For example, there will be a drive toward higher resolution. The latest monochrome office laser printers have a 600-dot-per-inch resolution specification, which will probably become a performance target for color printers as well.

As ever, printer vendors will compete on speed. The color print mechanism itself can be designed to go faster, but color printer performance will also be improved by advances in the silicon and in the software that prepares color images for printing (see "Print Pages Faster" on page 115).

Text-enhancement techniques and wider choices in halftone methods will help differentiate high-performance products. For instance, Hewlett-Packard uses its Resolution Enhancement Technology, which it developed for its laser printers, in its ink-jet printers to improve text printing. And prints of scanned images such as photographs now benefit from randomizing techniques called *error diffusion* techniques, which increase sharpness by removing conventional screening patterns.

## Color Ink-Jet Comes of Age

Ink-jet printing is a robust and flexible technology. The essence of ink-jet printers is to place drops of ink on the page. The challenge for developers of ink-jet printers is control: They have to predict what will happen to the drops when they reach the paper. Developers also have to control evaporation of the liquid ink and erosion of the tiny nozzles through which the ink is projected. Ink-jet printers are, in fact, carefully balanced applications of chemistry and physics.

As with most color-imaging technologies, an area of considerable design attention is the interaction of ink and paper. Ink that is fluid enough to be projected through orifices is usually fluid enough to seep into paper fibers. Specially coated and treated papers were designed to combat *wicking* (i.e., ink seeping into the paper). Wicking vertically is the way in which colorant, usually dye, makes images. Wicking laterally, though, is undesirable, as is *bleeding* (i.e., inks mixing or running before drying).

Recently, ink-jet printers that can work with a broader scope of paper types have been introduced. The basic tactic for printing on plain paper is to hasten drying or to control the spread of ink while it dries.

*continued*



## 66-MHz Now Shipping With Free Local Bus Graphics\*

\* Limited time offer with the purchase of any 66-MHz ALR EVOLUTION V or 66 MHz EVOLUTION VQ configured from ALR with a hard drive.

True 64-bit Pentium  
Technology  
starting as low as  
**\$2495**

### 50% Higher Performance

ALR EVOLUTION V 66-MHz	290.16
60-MHz	279.04
Compaq DESKPRO™ 66-MHz	201.6
Unisys PW2™ 60-MHz	193.86

#### InfoWorld SYSmark 92 Performance Benchmarks

Higher score represents better performance

While most of today's Pentium processor systems are merely upgraded versions of existing 32-bit i486-based PCs, the ALR EVOLUTION V and the EVOLUTION VQ were engineered from the ground up to take full advantage of this advanced, 64-bit CPU. With support for the Pentium processor's wider data path and high performance write-back mode, these powerful systems easily outperform their less sophisticated competitors.

Systems shown from left to right:  
ALR EVOLUTION VQ and  
EVOLUTION V



# "Evolution V is Pentium PC you can't afford to miss"



**INFO  
WORLD**  
September 27, 1993

**T**alk to someone who actually owns an ALR EVOLUTION V, and you'll no doubt hear them echo the words of *Info World*. From designers to MIS directors, the EVOLUTION V family of Pentium Technology based systems has proved to be an instant favorite among users. And if you take a look at all the awards and reviews these systems

**"AutoCAD  
runs 5 to  
6 times  
faster  
than on  
a  
486/33."**

Larry Trachten  
Owner  
Twin City, MN



have already received, it's pretty clear that the PC industry press couldn't agree more. Backed by the industry's first leading warranty, the EVOLUTION V family and entire ALR product line



**"A quality  
built  
system.  
It's opened  
up a whole  
new world  
of  
possibilities"**

Peter J. Smith  
Independent U.S. Court  
Reporter

deliver an unbeatable combination of performance, service, and value. So call ALR today, and stop missing out.

**800-444-4ALR**

**ALR can be reached on  
CompuServe - GOALRINC**

# ALR®

Advanced Logic Research, Inc.  
9401 Jeronimo Irvine, CA 92718  
(714) 581-6770 FAX: (714) 581-9240

Some systems shown with optional monitors. Prices, specifications and configurations are subject to change without notice. Verify competitive pricing with manufacturer. Prices based on U.S. dollars. ALR is a registered trademark of Advanced Logic Research, Inc. Intel Inside and Pentium Processor logos are trademarks of Intel Corporation. All other brand and product names are trademarks or registered trademarks of their respective owners. ©1993 by Advanced Logic Research, Inc.

Circle 66 on Inquiry Card (RESELLERS: 67).



# State of the Art Color Becomes Affordable

One approach is to pause between print-head passes; Lexmark uses this technique for the IBM Color JetPrinter PS4079's "high-quality" mode. Another approach is to heat the paper prior to printing and fan the paper after printing, which causes the ink to evaporate more quickly. HP uses this technique in the PaintJet XL300 and DeskJet 1200C color printers. A third method for gaining wider latitude in paper types is to use solid ink that is melted prior to projection and is returned to a solid when it strikes the paper. Solid ink-jet printers are available from Brother International, Dataproducts, and Tektronix.

Chemists at DuPont have developed pigment-based aqueous inks for HP; these inks may remove some long-standing performance barriers. Pigment-based inks promise to be more impervious to light and water, as well as giving the user more latitude in paper selection.

Most liquid ink-jet printers use dye-based inks. An important difference between dye-based and pigment-based inks is that dyes are soluble in their surrounding media, whereas pigments remain particulate. With pigment-based inks, the hope is that images will be more resistant to fading and moisture. In addition, pigment particles are opaque, giving pigmented inks the potential to produce colors that are more saturated. One problem in developing a pigment-based ink is that pigment particles tend to settle out of the ink solution.

To date, the only pigmented aqueous ink available is the black ink that HP ships with its DeskJet 1200C printer and DesignJet 650C plotter. This ink is more light-resistant than regular inks, but it is not completely resistant to moisture. In fact, until prints have dried for several weeks, they run just as much as prints made with dye-based inks. Pigments provide an observable benefit when printing fine lines, which are as dark as

broad lines. Narrow lines printed with dye-based inks are often lighter than broader lines, since the dye tends to spread out into the paper fibers.

Because of their newfound ability to print with high quality on plain paper, ink-jet printers are expected to replace dot-matrix printers as the low-cost office workhorses. The cost increment to purchase color in an ink-jet is now around \$100, about what the cost increment is for dot-matrix. But ink-jet delivers what dot-matrix does not—respectable color quality.

Ink-jet technology development has taken two branches. Virtually all office ink-jet printers are *drop-on-demand* printers, so-called because they produce a drop only when the image requires one. Ink-jet printers force liquid through small holes, or orifices. Drop-on-demand ink-jet printers use one of two principal methods to propel ink: Thermal ink-jet printers use heat to create a bubble that creates projection force, and piezoelectric printers use electrically driven actuators to pump ink from a chamber.

Color printers from Canon and HP are

examples of thermal ink-jet printers. Brother, Dataproducts, and Tektronix sell solid-ink piezoelectric printers.

Epson is expected to introduce in 1994 a liquid-ink color printer based on its own multilayered-actuator piezoelectric head. An electrical charge excites an actuator in a piezoelectric print head to push or pump ink out of a chamber much as a piston would. In Epson's implementation, several actuators work on the ink cavity, forcing ink out of the chamber with a sharper and greater impulse. Epson claims that this process produces better dot shapes, making them as round as possible. Epson's monochrome Stylus 800, introduced last March, uses the new multilayer actuator head.

Epson also claims that the multilayered piezoelectric head eliminates *satellites*, tiny subdroplets of ink that are the bane of thermal-print-head designers. After forming, satellites are free to make their way to the paper, usually landing where they are not supposed to. "With monochrome," says Edith Dees, Epson's product manager for entry printers, "this results in indistinct characters. When you

have four colors, the effect is worse, because the blends of colors are not accurate."

Since piezoelectric printers are mechanical devices and don't subject ink to repeated temperature cycling, they have more latitude in the inks that they can work with. The inks that Epson will provide in its new printer, for example, will work with both plain paper and recycled paper.

Another type of ink-jet printer sprays ink droplets continuously. The droplets are deflected toward or away from the paper, depending on the image requirements. Continuous ink-jet printers are available for industrial (e.g., package and product marking and addressing) and graphic arts (e.g., proofing) applications.

Iris Graphics (Bedford, MA) offers the only continuous ink-jet

## Color Printing Trade-Offs

	PROS	CONS
Ink-jet	<ul style="list-style-type: none"><li>• Economical, especially with low coverage</li><li>• Low purchase price</li></ul>	<ul style="list-style-type: none"><li>• Slow</li><li>• Image fades</li><li>• Banding (print artifacts)</li><li>• Ink runs</li><li>• Paper wrinkles</li></ul>
Laser	<ul style="list-style-type: none"><li>• Durable image</li><li>• Name recognition</li><li>• Synergy in manufacturing with high-production devices</li><li>• Wide latitude in paper types</li></ul>	<ul style="list-style-type: none"><li>• Slow</li><li>• Image "gloss"</li><li>• Sensitive to variation, difficult to control</li><li>• Expensive, especially compared to monochrome</li></ul>
Thermal-transfer	<ul style="list-style-type: none"><li>• Clean</li><li>• Simple and reliable</li><li>• High color saturation</li></ul>	<ul style="list-style-type: none"><li>• Somewhat paper-dependent</li><li>• Dithered color</li><li>• Must control paper travel for good color uniformity</li><li>• Can be expensive</li></ul>
Dye-sublimation	<ul style="list-style-type: none"><li>• Near-continuous-tone images</li></ul>	<ul style="list-style-type: none"><li>• Expensive to buy and operate</li><li>• Imaging and printing can be slow</li></ul>

Source: Blackstone Research Associates



# SECURE YOUR NETWORK!

**NetOFF...  
AUTOMATICALLY LOGS OFF  
INACTIVE USERS.**



<sup>TM</sup>  
**NetOFF**

**NetOFF does what many users fail to do... logoff**

NetOFF is the most advanced network logout system available. It's everything you need to secure your network, guarantee a clean back-up, and reduce network traffic.

NetOFF provides three separate logoff options. Select the combination that will best fit your security requirements:

1. NetOFF's screen blanker can be set to blank the screen after a selected period of inactivity. (1 second to 24 hours)
2. NetOFF can be set to logoff the PC after a selected period of inactivity. (1 second to 24 hours)
3. NetOFF can be set to logout the PC at a predetermined time. (AM, PM, or Military)

- ✧ Monitors all PC activity
- ✧ Loads to the log-in script
- ✧ Closes open files prior to logoff
- ✧ Individual logoff settings for up to 99 users or groups
- ✧ uses less than 3K of memory
- ✧ Operates on all Versions of Novell and Windows 3.1

**NO RISK  
30 DAY TRIAL  
← FREE**

**Just send in the  
response card or call  
1-800-962-0701**

© 1993 CITADEL COMPUTER SYSTEMS, INC. All rights reserved NetOFF is a trademark of CITADEL COMPUTER SYSTEMS, INC.  
CITADEL COMPUTER SYSTEMS INC. P.O. Box 924735 Houston, Texas 77292-4735 (713) 686-6400

Circle 199 on Inquiry Card.



# State of the Art Color Becomes Affordable

## How a Color Laser Printer Works

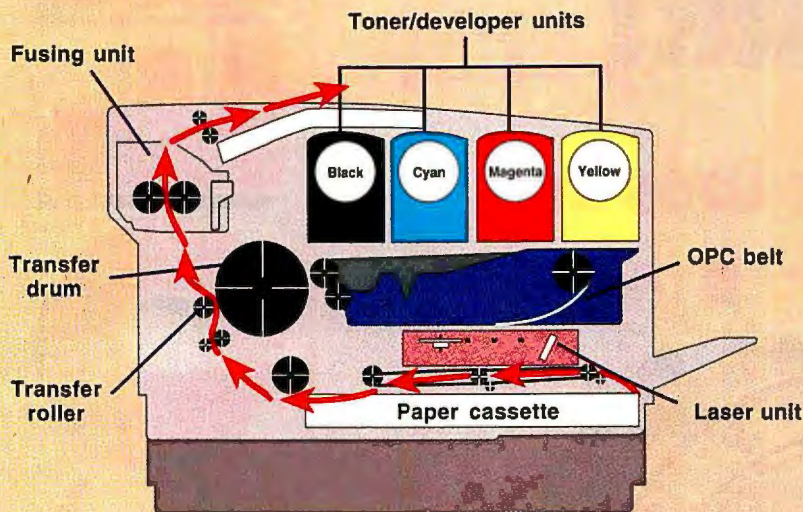

The only desktop color laser printer currently available, the QMS ColorScript Laser 1000 uses a dry toner and a special OPC (organic photoconductor) belt. A precharger inside the OPC belt creates an even charge across the belt. The printer controller steps through one color plane of image data. This data controls the intensity of a laser beam as it sweeps a line across the OPC belt. When the beam is on, a corresponding spot on the belt is discharged. As the belt moves, a latent image composed of discharged areas is built line by line. The portion of the belt storing the latent image passes under four toner/developer units. The toner unit that corresponds to the color plane that was just applied to the belt opens. Toner sticks to the discharged areas and is repelled from the charged areas. For color images, this operation occurs several times as the belt rotates and all four process colors are applied. A complete color image exists on the belt after four rotations. The transfer drum is charged and peels the image off the belt. A bias voltage between the transfer drum and transfer roller pulls the color image off the transfer drum and onto the medium. The fusing unit uses heat and pressure to adhere the image to the medium.

printers, a specialist's product line that uses variable dot-size capability to print continuous-tone images. Iris printers sell for \$39,000 and up in the prepress proofing markets and several industrial markets, including industries needing artwork for signs and displays. Other than refinements to its ink and media and continued improvements in connectability, Iris has made few changes to its product line since its newest product, the SmartJet 4012, began shipping in January 1991.

### Color Laser Printers a Challenge

Laser technology has proved quite robust in meeting monochrome document production and reproduction requirements. Extending this technology to color, however, is no easy task. Building a color image out of colored toner is delicate work. A key component in an electrophotographic print engine is the photoconductive element, a drum or belt on which the laser "writes" the image. Most color laser printers build these images sequentially, one color at a time. The built-up image is then transferred to paper and fixed.

Controlling toner is a design challenge. Environmental conditions complicate the process. The amount of toner attracted at a given charge level depends partly on the level of humidity, for instance. Therefore, process stability is important. Toner must be fine enough to make high-quality images, with low-enough mass to be attracted or repelled by the relatively low charges on the photosensitive drum.

Since color images are made sequentially, color laser print-engine designers have to find a way to "protect" the first pass of an image while the printer works on subsequent passes. A couple of things can complicate this task. First, the photosensitive drum must be free of the first pass of the image before a second pass can be imaged. The toner is removed and positioned on a belt or another drum, where it waits as the subsequent passes are produced and transferred. Second, until the image is fixed at the end of four image-building passes, the lightweight toner has to be protected.

In spite of such design challenges, serious development of color laser technology

is under way. The desktop color laser printer literally did not exist until QMS's ColorScript Laser 1000 was introduced in mid-1993. HP is expected to join QMS in the desktop color-laser-printer market in 1994, and many other companies are also known to be working on such products.

Color laser printing has a brief history among a small set of manufacturers. For nearly five years, the only color laser printer available was from Coloroc (Norcross, GA). In addition to supplying color copiers to Savin and Sharp, Coloroc offers the CP 4007 console color printer, a product that has met with limited market success. Canon (Lake Success, NY) has been much more visible, offering digital color copiers that can be made into printers by adding computer interfaces, controllers, and memory. Xerox, Eastman Kodak, and Minolta now offer copiers with computer interfaces, too. Color copiers, without interface, cost around \$50,000. Interface, controller, and memory can add \$40,000 or more to that price.

But these products are not what people have in mind when they say they want a "color laser printer." People tend to expect a color version of their monochrome laser printers. And why not? Laser-produced pages are durable; per-page image costs are reasonable; and, by varying the amount of toner in the image, laser printing can produce continuous-tone images without halftoning. However, people don't often consider the fact that monochrome laser printers are not usually used for producing continuous or gray-scale images. Low-cost office printers produce black dots. With color printers, flexibility in shading is always a requirement.

In short, users expect color printers to have laser speed and laser quality and to carry a price in the neighborhood of what monochrome laser printers cost. These expectations will not likely be met in the near future. Most current color laser implementations print at one-quarter the speed of monochrome. And the success of the monochrome laser printer is due, in part, to the reliability that a disposable toner cartridge offers. Disposable cartridges for color laser printers might not be an economical alternative, since you need a separate cartridge for each color.

All signs point to slow acceptance of color laser printers, even after HP begins beating the marketing drum. "I don't expect to see \$5000 color laser printers anytime soon," says A. J. Rogers, strategic marketing manager at Tektronix



# Now Even Bad Reports Can Look Good.

New CA-RET™ 1.0: The Friendliest, Most Powerful Report Writer Ever.

Add bitmapped images anywhere in your report for graphic impact.

Create exciting output from your CA-Clipper, dBASE and text files.

Dozens of built-in number-crunching functions are available for powerful data analysis.

Using different fonts adds pizzazz to your reports. CA-RET makes it a snap.

The allure of color: You get it in an easy, WYSIWYG environment.

You can even turn your data into eye-catching graphs.

**The United States House Of Representatives**  
**THE HOUSE BANK** MONTHLY BANK STATEMENT-APRIL, 1993

Phil A. Buster Acct. # 0 3320 87 55509  
14 E. Park Barrel Lane, Potomac, MD 20819  
(301) 555-0288  
District 183 Party Frequently  
Campaign Slogan: "A Vote For Buster Is A Vote For Me"

YTD SUMMARY	AMOUNT
Total Number of Bad Checks	8014
Average Daily Balance	-\$41,449.00
Average Amount of Bad Checks	\$19,242.00
Largest Overdraft	\$49,650.00
Outstanding Loans	\$85,320.00
Overdraft Fees (Waived)	\$1,250.00
Interest Owed (Waived)	\$5,360.43

Employee Of The Month  
Bill Overdu  
VR Bounced Checks Dept.

**On The House**  
Credit Card  
1-800-456-7890  
House Bank Special of the Month!

This month we're offering a special no-interest, no-fee credit card that offers you unlimited credit without the inconvenience of monthly payments. In fact, you'll make no payments whatsoever with your pre-approved House Bank Credit card. Order extra for the family.

Date	No.	Memo/Category	Payment	Deposit	Balance
3/17	5281	The Watergate Hotel	1,586.38		-20,183.00
3/21	5282	The Hair Club For Men	81,530.00		-47,183.00
3/28	5283	Club Med	3,890.79		-51,073.79
4/7	5284	Larry's Lexus Dealer	49,650.00		-100,723.79
4/15	5285	Burning Tree Country Club Annual Dues	10,000.00		-110,723.79
4/17	5286	American Express	23,400.06		-134,123.85

PREVIOUS BALANCE	\$25,623.00	TOTAL PAYMENTS	\$0.00
NEW BALANCE	\$131,053.88	AMOUNT DUE	\$0.00

Whatever the news, make it look great with new CA-RET/Xbase, the visual report writer for Windows.

With drag and drop, WYSIWYG design, it's as easy to use as a word processor, yet powerful enough to produce stunning results. Choose a wide variety of pre-formatted tabular layouts, labels and form letters — or create your own. Now you can add dazzling color, fonts and bitmaps to any report.

Place database fields, computed fields and aggregate computations anywhere and use the more than 40 built-in functions for extensive analysis.

CA-RET/Xbase works with top databases (or text files) and acts as a DDE server so you can include reports in other Windows applications. And the unlimited use runtime license lets you distribute report applications for free.

To order, just call 1-800-531-5236 (in Canada: 1-800-665-5449). Competitive offer available for just \$79 (\$89 in Canada). Ask the operator for details.

Call today and find out how easy it is to turn the mundane into the magnificent.

And CA-RET's single-pass computation engine is the most efficient available.

From dBASE to Clipper,



**COMPUTER ASSOCIATES**  
Software superior by design.

© Computer Associates International, Inc., One Computer Associates Plaza, Islandia, NY 11788-7000.  
All product names referenced herein are trademarks of their respective companies.

Circle 86 on Inquiry Card.



## State of the Art Color Becomes Affordable

(Wilsonville, OR). "Early color laser printers are not going to be personal printers," he adds. Of course, you do not have to own a color laser printer to use one. In Larry Hunt's *Color Copy News* newsletter, quick printers reported that 17 percent of the output of their Canon CLC 500/550 copiers was printed through the copier's computer interface.

In 1994, Xeikon (Mortsel, Belgium) and Indigo (Rehovot, Israel) will begin shipping printers for short-run color work such as brochures and manuals. These will appear in quick-printer shops, commercial printers, and forward-thinking in-plant print operations. Short-run color printers can be an important enabler for desktop color, in the same way that high-quality film recorders enabled the desktop presentation business.

"Everyone talks about bringing color printing to the masses," says Rogers. "In a real sense, some of these short-run presses are going to do a better job of enabling the market than any other technology, because they are going to make it possible to do short-run color printing where it was

not possible before. Even if you don't use a computer, you may end up buying output from these devices."

### Thermal-Transfer Prices Falling

As their name implies, thermal-transfer printers use heat to move colorant from a ribbon to the paper. A stationary print head contains heating elements; the number of elements per inch correlates with the printer's resolution. The printer's control electronics and software fire these elements at areas on the page that require ink.

Most thermal-transfer ribbons are made of sequential page-size bands of colors (either cyan, magenta, and yellow, or cyan, magenta, yellow, and black). Ink and paper travel together past the print head. After a pane of color is transferred, the paper moves backward (or is turned around) so that another color can be added to the page. Since the ink sheet and the paper or transparency are in contact when heat is applied, the waxlike colorant leaves the ink sheet and is transferred to the paper.

Thermal-transfer printers saw early acceptance as preview or proofing devices

for desktop publishers. Especially with recent price declines (from around \$20,000 for a PostScript printer in 1989 to as low as \$3000 today), thermal-transfer printers have found wide acceptance for producing presentation overheads, where high color saturation and fixed printing costs are valued.

Even though most recent thermal-transfer printer models claim plain-paper capability, getting highly saturated colors usually requires special paper. In 1994, vendors will pay more attention to printing on plain paper. Paper manufacturers will play a role, too, as relatively smooth papers such as Nekoosa Laser 1000 and Hammemill Laserprint become more common. And while a fixed supplies cost is an asset when producing high-coverage transparencies, thermal-transfer is expensive for text documents.

Most thermal-transfer printers cannot modify dot size, so they use dithering patterns to produce shades. Panasonic Communications & Systems (Secaucus, NJ) produces a 203-dpi thermal-transfer printer with variable dot capability. General-

## DATA COMPRESSION LIBRARIES™

PKWARE's® Data Compression Libraries™ allow software developers to add data compression technology to software applications. The application program controls all the input and output of data allowing data to be compressed or extracted to or from any device or area of memory.

- All Purpose Data Compression Algorithm Compresses Ascii or Binary Data Quickly with similar compression achieved by the popular **PKZIP** software, however the format used by the compression routine is completely generic and not specific to the PKZIP file format.
- Application Controlled I/O and memory allocation for extreme flexibility.
- Adjustable Dictionary Size allows software to be fine tuned for Maximum Size or Speed.
- Approximately 35K memory needed for Compression, 12K memory needed for Extraction.
- Compatible with most popular Languages: C, C++, Pascal, Assembly, Basic, Clipper, Etc.
- Works with any 80x86 family CPU in real or protected mode. \$295.00
- No runtime royalties.

## RUNNING OUT OF EXPENSIVE DISK SPACE?

**PKZIP** can help! **PKZIP** compresses your files to free up disk space and reduce modem transfer time. You can compress a single file or entire directory structures with a single command. Compressed files can be quickly returned to their normal size with **PKUNZIP**.

Software developers can reduce the number of diskettes needed to distribute their product by using **PKZIP**. Call for Distribution License information.

The included **PKZIP** utility lets you store compressed files as a single self-extracting .EXE files that automatically uncompresses when run. Only \$47.00



9025 N. Deerwood Dr.  
Brown Deer, WI 53223  
(414) 354-8699  
Fax (414) 354-8559

BY1293



There's just one choice: Insist upon a printer with genuine Adobe™ PostScript™ software inside. It's the industry standard—the only way to guarantee that your printer will work with virtually every software application and hardware environment today and tomorrow. With Adobe PostScript, you're assured the highest quality output whether you're printing from DOS, Windows™, OS/2®, Macintosh® or UNIX®, from a PC or a mainframe. And since almost every major printer manufacturer offers

## THE MOST IMPORTANT CHOICE YOU'LL MAKE WHEN CHOOSING A PRINTER, ISN'T JUST THE PRINTER.

Adobe PostScript printers, it's easy to choose the brand of printer that's right for your company. Remember, the best choice is the clear choice. Make sure your next printer has genuine Adobe PostScript. Accept no substitutes. For a free guide on how to choose a printer, call 1-800-962-3623, Dept. R, Ext. 0106

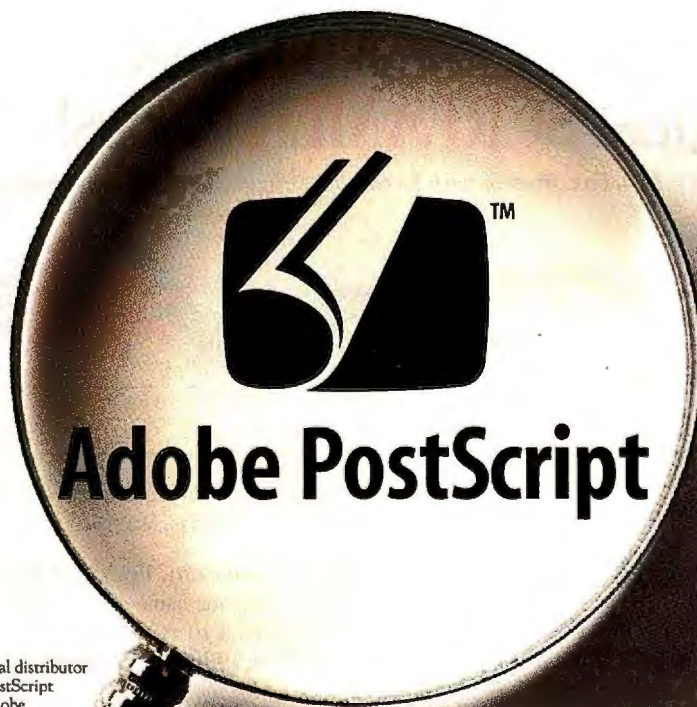

Outside the U.S.A. and Canada call your local distributor or 408-986-6555. Adobe, the Adobe logo, PostScript and the PostScript logo are trademarks of Adobe Systems Incorporated which may be registered in certain jurisdictions. Windows is a trademark of Microsoft Corporation. OS/2 is a registered trademark of International Business Machines Corporation. Macintosh is a registered trademark of Apple Computer, Inc. UNIX is a registered trademark of UNIX System Laboratories. ©1993 Adobe Systems Incorporated. All rights reserved.

IT'S NOT JUST PRINTING,  
IT'S **ADOBE POSTSCRIPT** PRINTING.



Circle 64 on Inquiry Card.



# State of the Art Color Becomes Affordable

## How Thermal-Transfer Printers Work

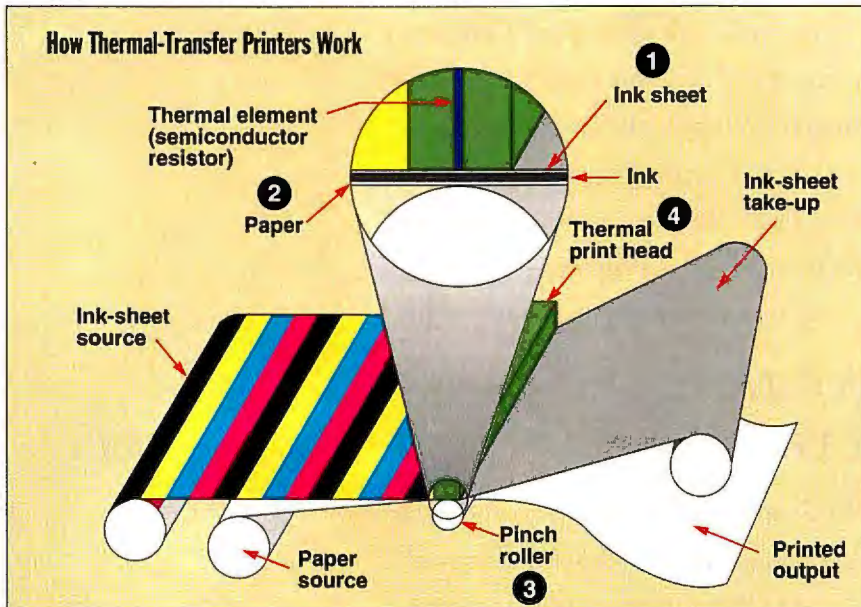

Thermal-transfer printers use a banded, multicolor ink sheet ① that rolls simultaneously with the paper ② toward a pinch roller ③. This squeezes them together toward the thermal print head ④. Commands from the computer or printer turn tiny semiconductor resistors in the print head on or off to melt or resolidify the ink onto the paper. After each pass, the ink sheet advances to the next color band and the paper retracts to its starting position until the full-color printing process is complete.

ly, the printer succeeds at printing pictorial images, but its ability to print text suffers due to its low resolution. At 300 dpi, shaded areas and scanned images almost always show some visible dither-pattern artifacts.

Thermal-transfer printers with higher resolutions should appear on the market in 1994, using the extra pixels to offer dramatic improvements in the appearance of pictorial and shaded images. In the next year, vendors will also be bringing thermal-transfer capability "down-market": This year, Star Micronics introduced a low-cost (\$599) serial printer that has a moving head (see "Bargain Color Printers" on page 153).

### Dye Diffusion Gets Faster

Like thermal-transfer printers, dye-diffusion (also called thermal-dye-transfer or dye-sublimation) printers use heat to move colorant from the ribbon to paper. Heat is applied to the ribbon, and the colorant diffuses into the receiver sheet, producing denser colors as more heat is applied. Most dye-diffusion printers can produce 256

## No Noise, No Hassle. Just **SCREAMER** Prices!

**DataPort™ 14.4/Fax Modem with Exclusive optical and cellular technology!**

You get *no noise* from AT&T's Optical Line Interface\* (OLI™), just the fastest speeds possible on good or bad phone lines. You get *no hassle* either, with AT&T's Enhanced Throughput Cellular (ETC™) protocol,\* just the fastest speeds when connected to a cellular call.

- V.32bis/V.17 (sends/receives 14,400 bps data and fax)
- V.42bis/MNP 5 (data compression, error correction)
- 16550A buffered UART for PC internal card
- Increased first time connectivity and optimal speed using OLI and ETC
- Background faxing
- Auto data/fax discrimination
- Backed by AT&T for as long as you own it
  - Lifetime warranty and TOLL-FREE technical support



**\$209**

Est. retail price  
PC internal card

\$239	Est. retail price for PC external
\$249	Est. retail price for Mac external

Includes QuickLink II comm/fax software for DOS and Windows or the Mac. Mac version also has serial port cable.

**Visit Computer City, Fry's, and Elek-Tek for exciting low prices!** Or for the name of other dealers near you, or to order the DataPort 14.4/Fax Modem directly, call now:  
**1 800 554-4996 ext. 96012.**



Circle reader service #178

Outside US or Canada circle #179

\* Patent pending © 1993 AT&T. DataPort, OLI, and ETC are trademarks of AT&T. All other products or services mentioned are the trademarks, service marks, registered trademarks, or registered service marks of their respective owners. Lifetime warranty is limited and applies to original purchaser only.



# In Business. Everywhere.



**QUADERNO 33**  
Only 2.9 lb. - 386 SXLV -  
Windows 3.1 - Backlit screen.



For more  
information call

**Olivetti  
Direct**

1-800-633-9909

In Canada call:

1-800-387-9660, Ext.220

Quaderno 33 is the smallest Windows PC yet designed. With 386 SXLV speed and a backlit screen, it is ideal for your work, whatever you do and wherever you do it.

It speaks your language: MPC business audio means it's easy to add vocal notes to documents, or send voice mail messages.

It's dynamic: up to 12 Mb RAM and 60 Mb HDU, rechargeable batteries plus the speed of the 386 SXLV microchip.

It's street smart: the efficiency of a built-in trackball that provides a simple and immediate interface with ready to use Windows 3.1. The pre-installed MS-Win Works and Lotus Organizer

are always on time, and the User Manual is always on line. Its total compatibility lets you work with all your favorite software packages.

It's always with you: 2.9 lb. and 8 1/4" x 5 1/4" of stylish design you can take everywhere. It fits in your coat pocket and puts in up to six hours of work. And Quaderno 33's complete connectivity can take you anywhere in the world by modem and fax (with its PCMCIA type II slot), or by network. Even the most complex corporate organizations are rediscovering the power of individuals.

With Quaderno 33, wherever you go, you can give your company the best of individual productivity.

**olivetti**

Windows 3.1 is a registered trademark of Microsoft Corp. Lotus Organizer is a registered trademark of the Lotus Development Corp.



## Color Management Makes Color Easier to Use



Vendors have begun to address the fact that color can be difficult to use. One problem in particular is predicting what the color will look like on the final printed page. This problem is complicated. First, the set, or gamut, of available colors on a computer screen is usually larger than the gamut available with a color printer or offset press. Resolving screen-to-print matching problems is in the hands of color scientists, and for now there is no solution.

From a practical standpoint, the brightness and contrast controls on color monitors can be adjusted to a known and desired optimum point, which provides a "best-effort" match between the screen and a particular printer. These adjustments can be aided by an instrument such as a colorimeter attached to the screen with a suction cup.

A second issue is that the same color file printed on different printers can have different colors. Today's so-called color management systems address this problem. The functions of color management are not new; commercial printers and prepress service bureaus have at times used "closed-loop" color management to predict press results with their high-end graphic arts systems. What is new is the transfer of color management functions to the desktop, where it is common to move a color document from one system to another.

A key component of a color management system is the *device characterization*, or profile, which is a data file defining the colors that a given device can produce. Electronics for Imaging (San Mateo, CA), a pioneer in desktop color management, has developed profiles for 25 color printers as well as 52 monitors and scanners.

A color management system will compare the individual device characteristics to a *common color space* and manage the translations from one device profile to the other. (In 1931, an international body called the CIE [Commission Internationale de l'Eclairage, or International Commission on Illumination] instituted what EFI and most others use as a reference color space.) Eastman Kodak and the Agfa Division of Miles also offer color management tools.

As mentioned earlier, the set of achievable colors varies among devices. Therefore, an important function of a color management system is to determine how to handle "out-of-gamut" colors. The process for handling such colors is called the *color-rendering style*. The out-of-gamut instructions for printing are contained in a color-rendering dictionary.

By modifying the out-of-gamut instructions, color-rendering dictionaries can be fine-tuned for a particular intent. For instance, a file can be printed to yield the most saturated primary colors if the user is incorporating business graphics in an overhead transparency, or a photograph can be printed using the most realistic colors.

Last January, Apple Computer (Cupertino, CA) introduced ColorSync, an enhancement to its System 7 operating system that provides a common framework under which color management tools can operate. Microsoft is expected to offer a color framework for Windows in 1994. "My prediction," says Gerald Murch, Apple's director of imaging software, "is that we'll actually agree on what the common application programming interface should be [for color]. This will simplify writing color documents between Microsoft's and Apple's products."

shades of color at every pixel, making photograph-like prints.

As recently as 1991, dye-diffusion printers were selling in the \$40,000 neighborhood, positioned as preview devices in the prepress environment. Early participants like Kodak and DuPont (DuPont having since discontinued its product) have been joined by a host of other companies, with list prices starting at about \$8000.

Newcomer Fargo Electronics, recognizing the similarity in print-head design between thermal-transfer and dye-diffusion printing, offers a \$250 photo-realistic upgrade kit that turns its \$995 Primera

thermal-transfer printer into a dye-diffusion printer. The upgrade kit includes media and driver software; no hardware changes are required to make the switch.

Dye diffusion is not a speedy technology: the fastest print engines can print a page in about a minute and a half. But with 24-bit color, engine speed does not define throughput. Vendors will compete by reducing the time it takes to transmit and interpret raster-image files that, at 300 dpi, measure 32 MB for an 8½- by 11-inch page. Printer architects are benefiting from advances in RISC processors, a downward trend in memory prices, and the availabil-

ity of compact and reliable hard drives to build computers into the printers to process and move image files.

Dye-diffusion printers at the low end of the price spectrum put the processing burden on the host, often a dedicated host or print server. Issues such as work flow and the need to share the printer with other users are considerations that will help users decide whether to acquire a low-cost "dumb" printer or a printer with memory and processing power. In shared environments, for example, you want to avoid sending full-page, bit-mapped, continuous-tone images over a network.

Image-processing capability is a second benefit of increased processor performance. The soft subtlety that makes dye-sublimation prints look like photographs is not an asset when it comes to text and line art. In these cases, image-processing software can identify text and apply edge-enhancing algorithms.

Using color is becoming a lot easier, less expensive, and more common. With such developments as color management systems, people will be able to move their work from one type of printer to another, and even onto a press, with a pretty good understanding of what the final result will look like. Threshold products appeared this year, including low-cost dye-diffusion and thermal-transfer printers, ther-

mal-transfer printers with plain-paper capability, ink-jet printers with improved colorants, and the industry's first desktop color laser printer. Thanks to price and performance improvements and the beginnings of a color-capable infrastructure, an ever-widening pool of people will be able to use these new capabilities. ■

---

Michael Zeis is president of Blackstone Research Associates (Uxbridge, MA), a market research and publishing company. He is the editor of the Color Business Report, a newsletter on color products and markets. You can reach him on BIX c/o "editors" or on CompuServe at 72351,1712.



# INTRODUCING FRAMEMAKER 4

**We wrote & published,  
edited & organized & designed,  
formatted & indexed,  
cross-referenced & distributed  
the book on writing and publishing.**

Writing is a breeze with our high-speed WYSIWYG word processor, which includes a spell checker and thesaurus.

Create custom colors with CMYK, RGB, HLS, and PANTONE® color palettes, and produce 4-color process or spot color separations.

Build complex documents easily using automatic hypertext markers, multichapter cross-referencing, running headers and footers, plus multiple indices and tables of contents.

A sophisticated math editor lets you create and edit everything from simple arithmetic to calculus equations.

Create your own graphics with a full set of drawing tools, or import 24-bit color images.

Page layout tools enable rotated text and graphics, dashed and dotted lines, multiple columns, auto side heads, even portrait and landscape pages in the same document.

Conditional text lets you store or display multiple versions of a document in a single file.

Our advanced table editor lets you build multipage tables with unlimited paragraphs, straddled cells, rotated text, even graphics.



Frame Technology presents the best way to write and publish demanding business and technical documents: Introducing new FrameMaker® 4. FrameMaker 4 dramatically increases your productivity because it automates much of the publishing process. Which makes it faster and easier to produce everything from simple business reports to complex multichapter manuals. Only one program handles it all, FrameMaker 4. Which means you don't have to switch back and forth between word processing, graphics, and page layout programs, and you won't lose any of your data or formatting. FrameMaker 4 is loaded with over 100 new features including context-sensitive help, automatic side heads, document compare, even ad hoc formatting. Best of all, you can share your FrameMaker 4 documents with your colleagues across the most popular hardware platforms. Including Windows, Macintosh, and X/Motif. So when you need to write, publish, design, edit — the works — make sure you use the one program that does it all: FrameMaker 4. For a free guide to writing and publishing, or information on our special upgrade offer, call 1-800-U4-FRAME, Ext. 926.





# A

is for **A**ttention, please! **A**ll you people who want the latest technology at **A**mazingly **A**ffordable prices! Meet **AMBRA**™ a new and fast-on-its-feet computer company.

# M

means we're **M**aking our **M**ove. With high-performance **M**ade-to-order AMBRA **M**achines. All are tested for industry-standard compatibility, and come with a 30-day **M**oney-back guarantee.<sup>1</sup>

# B

is for **B**ig advantages—like **B**lazing-fast Intel® Pentium™ processors. It's about **B**uilt-in extras—like added cache and VESA local **B**us. Across the **B**oard, we're talking **B**est value here.

# R

is for **R**esponsive to your needs, and **R**eady to deliver to your door. It's for **R**apid onsite service.<sup>1</sup> Plus **R**ound-the-clock technical support. The kind you can **R**eally **R**ely upon.

# A

stands for "Just **A**sk us." **AMBRA** has intelligent **A**nswers to **A**ll your questions and computing needs. Call 1-800-25-**AMBRA**. **A**ct now!





# AMBRA

AN IBM SUBSIDIARY



**A COMPETITIVE  
NEW COMPANY, AMBRA'S  
COMING ON STRONG...**

Grounded in excellence, AMBRA has an unmistakably entrepreneurial edge. Through worldwide sourcing, we get the latest and leading technology from high-quality suppliers at smart prices. And we immediately run with it — passing our savings along to you.

**WE BUILD ON THE SPOT,  
TO YOUR SPECS...**

With AMBRA, you have your pick of processors — from the most affordable 486s, to full-fledged 64-bit Intel Pentium technology. You also have your choice of memory sizes, hard disks, video subsystems, peripherals and software — preinstalled and preloaded with no delay and *no service fee*.

**AND OFFER SOLUTIONS THAT  
MATCH YOUR NEEDS.**

**Space-saving slimlines.**

Fast-action, low-cost 486 AMBRA slimlines pack the computing power you need — perfect for the office, dorm or home.

**Desktops and minitowers.**

Our ISA and EISA-based systems offer a range of power — and a direct path to Pentium technology — at prices that won't make you pause.

**Powerhouses with Pentium processors.**

You get the latest in true 64-bit processing power — with processing speeds surpassing 100 MIPS!

**AT AMBRA, YOUR BUCKS  
BUY A LOT MORE...**

Like built-in cache, accelerated video, VESA local bus, and a wealth of other features that raise the value of our computers above the rest. You'll find there's nothing "low-down" about an AMBRA, except the price.

**INCLUDING RAPID SERVICE  
AND ROUND-THE-CLOCK  
SUPPORT.**

Every AMBRA computer comes with a 30-day "satisfaction or your money back" guarantee. We've contracted with IBM® to provide a one-year onsite warranty.<sup>1,2</sup> Expert technicians are poised to deliver prompt onsite service Monday through Saturday. And you can count on toll-free technical support 24 hours a day, 7 days a week.

**ALL YOU HAVE TO DO IS CALL.**

Just pick up the phone to get more information or place an order. AMBRA's lines are open every weekday 8 am to 9 pm, and Saturday 10 am to 6 pm (ET.) We accept American Express®, Visa® and MasterCard® — as well as purchase orders from qualifying businesses.

**SOFTWARE ON CD! TRY BEFORE YOU BUY!**

Purchase any AMBRA slimline, desktop or tower, and you get a CD-ROM disk<sup>3</sup> encrypted with over 80 popular software packages, thanks to special new technology. Try each package up to three times at your convenience. Then, whatever you like can be yours with just a call — at a very competitive price! There's no waiting for delivery — you get a code to unlock the encryption, and simply download your software purchases from the CD to your hard disk.







#### Slimline S425SX

- 486SX, 25 MHz
- Upgradeable to Pentium technology
- 4MB RAM, max: 36MB
- 128KB processor cache
- 3.5" 1.44MB diskette drive
- 170MB (17ms) hard disk
- 3 storage bays
- 3 16-bit ISA slots (2 VESA on local bus)
- Windows accelerator w/ 1MB video memory
- 14" SVGA LR color monitor
- Slimline casing (3 x 3)
- MS-DOS® 6.0, Windows™ 3.1, mouse

**\$1,339**



#### Slimline S450DX

- 486DX2, 50 MHz
- Upgradeable to Pentium technology
- 4MB RAM, max: 36MB
- 128KB processor cache
- 3.5" 1.44MB diskette drive
- 240MB (15ms) hard disk
- 3 16-bit ISA slots (2 VESA on local bus)
- 3 storage bays
- Windows accelerator with 1MB video memory
- 14" SVGA LR color monitor
- Slimline casing (3 x 3)
- MS-DOS 6.0, Windows 3.1, mouse

**\$1,815**



#### Desktop D466E/VL

- 486DX2, 66 MHz
- Upgradeable to true 64-bit Pentium technology
- 8MB RAM, max: 64MB
- 256KB processor cache
- 3.5" 1.44MB diskette drive
- 440MB (12ms) hard disk
- 8 32-bit EISA slots (2 VESA on local bus)
- 6 storage bays
- S3 video accelerator with 1MB DRAM
- 15" Flat Square LR color monitor, NI
- Desktop casing (8 x 6; convertible to minitower)
- MS-DOS 6.0, Windows 3.1, mouse

**\$2,959**



#### Minitower T466DX

- 486DX2, 66 MHz
- Upgradeable to Pentium technology
- 8MB RAM, max: 64MB
- 256KB processor cache
- 3.5" 1.44MB diskette drive
- 340MB (12ms) hard disk
- Onboard SCSI
- 8 16-bit ISA slots (2 VESA on local bus)
- 6 storage bays
- Windows accelerator with 1MB video memory
- CD-ROM drive
- 14" SVGA LR color monitor
- Network-ready (Ethernet 10BaseT)
- Minitower casing (8 x 6)
- MS-DOS 6.0, Windows 3.1, mouse

**\$2,694**



#### Pentium DP60E/VL

- Intel Pentium processor, 60 MHz
- 64-bit processor complex
- 8MB RAM, max: 64MB
- 256KB processor cache
- 3.5" 1.44MB diskette drive
- 540MB SCSI hard disk
- Onboard dual-channel Fast SCSI-2
- 8 32-bit EISA slots (2 VESA on local bus)
- 6 storage bays
- ATI® Ultra Pro™ Mach 32, 2MB VRAM
- 14" SVGA LR color monitor
- Desktop casing (8 x 6; convertible to minitower)
- 200-watt autoswitching power supply
- MS-DOS 6.0, Windows 3.1, mouse

**\$3,999**

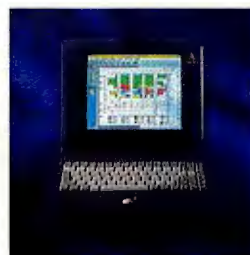

#### Notebook NC425SL

- 486SX, 25 MHz, SL-Enhanced
- Dual-scan STN color screen
- Integrated fax/modem
- 4MB RAM
- 120MB hard disk
- Integrated trackball
- MS-DOS, Windows, MS-Works™

**\$2,449**

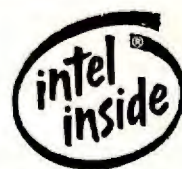

In Canada,<sup>1</sup> call 1-800-363-0066, Ext. 915

**CALL 1-800-252-6272, EXT. 339**

**1-800-25-AMBRA**

<sup>1</sup> Please call 1-800-252-6272 for details regarding AMBRA's money-back guarantee and limited warranty. One-year onsite service at no additional charge during warranty. Onsite service may not be available in certain locations.

<sup>2</sup> Return shipping and insurance charges are the responsibility of the customer. <sup>3</sup> CD-ROM drive required; may be purchased with system or separately. <sup>4</sup> Offerings may differ in Canada.

©1993 AMBRA Computer Corporation. AMBRA is a trademark of ICPI Ltd. and used under license therefrom. The AMBRA logo and logotype are trademarks of AMBRA Computer Corporation. IBM is a registered trademark of International Business Machines Corporation. Intel is a registered trademark and Pentium is a trademark of Intel Corporation. MS-DOS is a registered trademark and Windows and MS-Works are trademarks of Microsoft Corporation. Offerings, prices and products are subject to change or withdrawal without prior notice. Prices do not include shipping.



# The Big Three Square Off

**Borland, Lotus, and Microsoft have released major updates to the three market-leading Windows spreadsheets**

**DANIEL GASTEIGER**

It's easy to summarize the Windows spreadsheet milieu: If you like a feature in one of the Big Three's programs, wait a bit and it will be in everyone's software. The current round of upgrades emphasizes the trend. Perhaps the similarities are more pronounced because each of the spreadsheets—Lotus 1-2-3 release 4.0 for Windows, Borland Quattro Pro 5.0 for Windows, and Microsoft Excel 5.0 for Windows—has been updated recently; none is lagging far behind in the upgrade cycle. With all this updated software in place, it is a perfect time to evaluate the market-leading spreadsheets on the Windows platform.

## Monkey See, Monkey Do

Lotus popularized 3-D worksheet files with 1-2-3 release 3. Borland built 3-D into Quattro Pro for Windows but also added index tabs and the ability to name each sheet. Microsoft soon offered a 3-D environment that acted more like a stack of linked spreadsheets than a single 3-D file. This time around, Lotus and Microsoft validate Borland's expression of the 3-D concept: You will find nameable index tabs on all three Windows spreadsheets. Each product does 3-D in its own style, but the results are functionally equivalent.

All three spreadsheets emphasize icons more than their predecessors did. Lotus adapted SmartIcons from Ami Pro and, with the new release of 1-2-3, also provided a powerful facility to manage and create libraries of these point-and-click tools. Meanwhile, Borland and Microsoft introduced

Microsoft Excel - Book1

File Edit View Insert Format Tools Data Window Help

Arial 10

1	Region	Product	Month	Vol	Sum of Volume	Region
2	North	Expando Fill	Jan	42	Month: Product	North South West Grand Total
3	North	Ram-Dirt Fill	Jan	38	Jan	Expando Fill 42 16 27 85
4	North	Expando Fill	Feb	49		Ram-Dirt Fill 38 83 74 195
5	North	Ram-Dirt Fill	Feb	41	Jan Total	80 99 101 280
6	West	Expando Fill	Jan	27	Feb	Expando Fill 49 19 22 90
7	West	Ram-Dirt Fill	Jan	74		Ram-Dirt Fill 41 80 72 193
8	West	Expando Fill	Feb	22	Feb Total	90 99 94 283
9	West	Ram-Dirt Fill	Feb	72	Grand Total	170 198 195 563
10	South	Expando Fill	Jan	16		
11	South	Ram-Dirt Fill	Jan	83		

Lotus 1-2-3 Release 4.0 COVER123.WK4

File Edit View Style Tools Range Window Help

Projected First Quarter Sales

	Jan	Feb	Mar	Total	%
4 Stacy	\$41,109	\$49,984	\$69,176	\$160,249	33%
5 Matthew	38,323	40,984	28,728	108,036	14%
6 Charlotte	62,463	68,082	66,876	194,411	32%
7 Patricia	28,150	37,194			
8	\$170,036	\$194,250			

Projected First

Y-Axis Thousands

Version Manager Index

Version	Created/modified	Comment
SALES_STATS [D:B1..D:D7]		
Q1 Actuals	Daniel Gasteiger	First quarter sales projections based on seasonally adjusted floating average forecast
Q1 Projected	Daniel Gasteiger	

Quattro Pro for Windows - COVERPW.WB1

File Edit Block Data Tools Graph Property Window Help

Normal

Analysis Tools Expert - Step 1

The Advanced Regression tool performs multiple linear regression analysis. It shows residuals and F-statistics so you can evaluate the significance of the relationship between variables as well as calculate typical regression statistics which describe the extent of that relationship.

Y: X

Choose an analysis tool:

- Advanced Regression
- Amortization Schedule
- Anova: One-Way
- Anova: Two-Way with Replication
- Anova: Two-Way without Replication
- Correlation
- Covariance
- Descriptive Statistics
- Exponential Smoothing
- Fourier
- F-Test
- Histogram
- Mortgage Refinancing
- Moving Average

Cancel Help Go Next Step

NOTEBOOK1.WB1

	A	B	C	D	E
1					
2					
3					

Assumptions Data Calculations Reports E

Borland's Quattro Pro 5.0 for Windows offers the same spreadsheet tabs as its predecessor. Both Lotus 1-2-3 for Windows and Microsoft Excel include sheet tabs in their 3-D spreadsheet files.



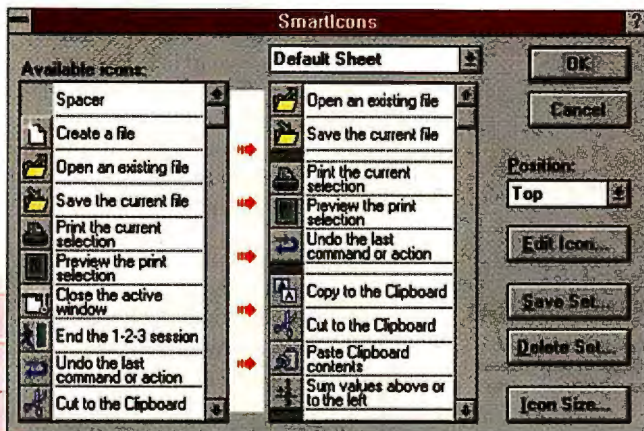

Lotus has added a powerful Smarticon management facility that lets you design and save libraries of icon palettes as well as draw your own SmartIcons. Both Excel and Quattro Pro offer similar capabilities. While Quattro Pro's icon facility may be the most powerful of the three, it is also the most challenging to customize.

speedbars and toolbars of icons to issue one-click commands. Quattro Pro 5.0 and Excel 5.0 provide even more powerful tools for customizing icon utilities.

Use of the right mouse button in Windows applications has been slow in coming, but all three vendors are now on the bandwagon. Borland was the first to offer *object inspectors* in the form of menus that appear when you highlight a block of cells and press the right mouse button. Now 1-2-3 and Excel offer similar functionality: You can highlight a range in a spreadsheet, click the right mouse button, and, from a menu, choose options such as cut and paste and range formatting.



When you select a cell or range and click the right mouse button, Excel pops up a menu like the one shown here. All of the Big Three Windows spreadsheets offer similar right-mouse-activated menus.

### Buzzword Wars

The buzzword *drag-and-drop* is popular in the spreadsheet market. This capability lets you highlight a range and drag it to a new location without using menus or clicking icons. The three products implement drag-and-drop differently. In 1-2-3, the mouse pointer changes to an open hand when you move it near the edge of a selected range. Hold down the left mouse button, and the hand closes; you can then drag the range about on the sheet. It's cute, but it's a good way to give feedback to the user.

In Quattro Pro, you highlight the block, point anywhere within it, and hold down the left mouse button until the mouse pointer turns into a hand. Then you can drag the block. If you do not want to move the

block, drag a little sooner after pressing the mouse button.

Excel allows you to move a range by selecting it and moving the mouse crosshairs to its border. When the crosshairs turn into an arrow, press the left mouse button and drag.

Looking for more @ functions? All three spreadsheets offer them. Microsoft has always led the field, offering more spreadsheet functions

than you can shake a formula at. Now Borland and Lotus deliver similar volumes of functions. The expanded collections handle more database calculations, more business-related analyses, and many obscure statistical analyses.

Handling of databases—both in-sheet and external—varies a bit from one spreadsheet to the next, but you can adjust from one approach to another without much effort. For external database access, Excel has dispensed with the third-party product Q+E from Pioneer software. Now it offers the Microsoft Query add-in, a database-querying application that you make available from the spreadsheet via an add-in manager.

Lotus has also changed its database access capabilities by building them into the 1-2-3 point-and-click interface. The new tools drive DataLens (which gives you access to external databases) far more easily than the old database Criteria and Output ranges, which have survived more than 10 years of spreadsheet technology. Borland's Database Desktop hasn't changed. It still lives as a stand-alone application program that ties to the spreadsheet with DDE links. All three database access facilities offer dialog box-driven and menu-driven interfaces to manipulate both spreadsheet and external database tables.

### Icons Everywhere

While piling more and more features into their spreadsheet programs, the developers are also constantly tweaking basic aspects of the user interface. For example, consider the icon bars each program sports. It's nearly impossible for every one of these tiny pictures to convey its purpose, particularly when so many icons are available. So each spreadsheet provides clues to the use of an icon.

In 1-2-3, you point at an icon and press the right mouse button to display a description of the icon's purpose at the very top of the display—right where you're looking, if you work with the palette in its default location. But if the description isn't enough to clue you in, you're out of luck—there's no further help about an icon.

Simply pointing at an Excel icon and pausing for a moment causes a description of the icon to appear at the very bottom of the screen. That's a big trip for your eyes to make when you're trying to track down a useful icon. At the same time, an abbreviated icon description (called a *tool tip*) appears right next to the mouse pointer. The sum of the information is equivalent to what 1-2-3 tells you about its SmartIcons, but scanning to the bottom of the display and back while looking for a specific icon becomes tedious. Worse, those tool tips can become distracting. Lotus's help-on-demand approach seems less condescending than this Microsoft method.

Pointing at an icon in Quattro Pro is also enough to produce a description way down at the bottom of the display. To get more information, you hold down the Control key and press the right mouse button. That's a lot of finger gymnastics for the payoff: a description that's about as detailed as the ones that you get in Excel and 1-2-3. On the other hand, Quattro Pro's Object Help message boxes include help buttons that you can click on to get more



Lotus 1-2-3 for Windows release 4.0 offers a new dialog box-driven interface for querying both in-sheet and external databases. This interface lets you specify complex criteria to single out desired database information. Quattro Pro and Excel offer similar point-and-click query tools, although 1-2-3's is better integrated with the spreadsheet.



detailed information about the procedure the icon initiates. The detailed help is not about the icon, however—only about the menu commands for which the icon is a shortcut.

## Calling On the Experts

"Ease of use" is a mantra of the Big Three spreadsheet suppliers. In Quattro Pro for Windows, a feature called Interactive Tutors offers on-line lessons for various spreadsheet tasks. These tutors let you work with your own data or with canned spreadsheets that come with the product. You can pop up an interactive tutor at any point in a work session and either retain the results of your lesson or dump them and return to your original spreadsheet. What distinguishes the approach is that you work in a live spreadsheet while following a lesson.

Quattro Pro's Interactive Tutors contrast with Excel's extended help system, which packs examples and demonstrations throughout. Once you've asked for help on a topic, you can sometimes order up a demonstration as well. There's a table of contents for the examples and demos, so you can quickly track down a topic.

Lotus 1-2-3 also offers a lesson facility. You simply pull down the Help menu and choose Tutorial to pull up a menu of options. There are only eight lessons, but they run alongside a live worksheet. Switching from the tutorial window to the spreadsheet and back is a bit awkward and might confuse a new user. Still, you can learn from the tutorials, so it's hard to give them bad marks.

Excel's Wizards are step-by-step instruction sets that lead you through procedures that traditionally have been difficult in a spreadsheet. For example, when you elect to add a graph to the worksheet, the ChartWizard appears, alerting you to the number of steps adding a graph will take, telling you what options you can apply, and prompting you for information Excel will need to display a finished graph.

The new version of Excel introduces Tip Wizards. This new tool analyzes your work and determines shortcuts for commonly performed tasks. For instance, if you resort to the menu bar to perform an operation that is available from the toolbar, a Tip Wizard pops up and suggests clicking on the appropriate toolbar icon. Tip Wizards will not suggest the same tip twice in one Excel session, so the tool is not overly annoying.

Quattro Pro's Experts are similar, but

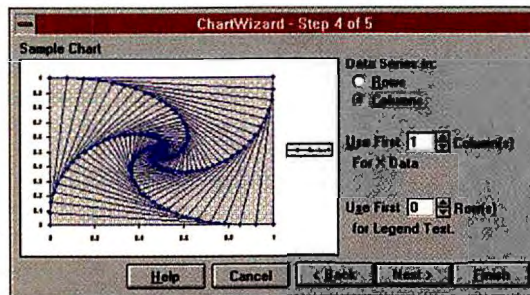

Microsoft Excel's ChartWizard pops up automatically when you begin to build a graph based on spreadsheet data. The Wizard guides you through each step of the procedure.

unlike a Wizard, an Expert appears only on request. You can select from a small list to work through such tasks as graphing, consolidating data, and building financial or statistical spreadsheets. Interestingly, the financial spreadsheets you can build with Quattro Pro's Analysis Tools Experts resemble templates that you might build yourself or obtain from a user-group library or an on-line information service. They are, in effect, macro-driven spreadsheets that you retrieve when you wish to perform the calculations they provide. The Analysis Tools Experts can lead you to wonder why spreadsheets haven't always included collections of prebuilt financial models.

Lotus 1-2-3 for Windows offers no feature analogous to Wizards and Experts. Lotus has offered multimedia help with a version of 1-2-3 for Windows that comes on CD-ROM, but availability of such a CD for 1-2-3 release 4.0 for Windows hasn't been announced. If you're having trouble with any spreadsheet procedures, you have to rely on the software's more traditional help facilities. But don't sweat it; you can virtually bank on Lotus providing a Wizard or Expert equivalent in a future release.

## The Similarities Are Endless

An article that discusses all the similarities among the Big Three Windows spreadsheets would fill a good-size book—bigger, perhaps, than the documentation sets that accompany these software programs. Each spreadsheet offers a version or scenario manager that lets you build several sets of assumptions into a single spreadsheet, and lets you switch from one set of assumptions

to another quickly so you can compare their effects on the bottom line. Each offers such amenities as the ability to center labels across several columns rather than just within cells, or the ability to assign multiple fonts, font styles, lines, shadings, and colors to the ranges and entries in your spreadsheets.

In each package you'll find a mechanism that automatically adjusts a column's width to fit the widest entry in the column. You'll also find a way to generate number series and label series rapidly: You can fill a range with successive weekdays, months, and number series such as Quarter 1, Quarter 2, Quarter 3, and so on. In fact, you can create your own fill series (e.g., lists of employees or of your company's product line) and automatically deliver the list to a spreadsheet by employing the quick-fill feature.

Sadly, neither 1-2-3 nor Quattro Pro provides a tool to let you create a custom sequence. You must use your knowledge of the spreadsheet to add entries in a disk file associated with the spreadsheet software. Excel, on the other hand, contains an easy-to-use editor that lets you add fill sequences by either typing them or importing them from spreadsheet cells.

## Spreadsheet Subtleties

If the Big Three Windows spreadsheets share so many features, what could possibly set one apart from the others? Surprisingly little. The differences are subtle.

Consider 3-D spreadsheets. Borland calls its 3-D spreadsheet a *notebook*, and each new notebook you create contains 256 layers, or pages. The index tabs that identify pages appear at the bottom of the window that holds them. To accommodate the tabs, Borland introduced a scroll bar that doesn't run the full length of the object it controls. This takes some initial adjustment—and continued adjustment if you regularly work with several Windows programs. Every time you set out to scroll

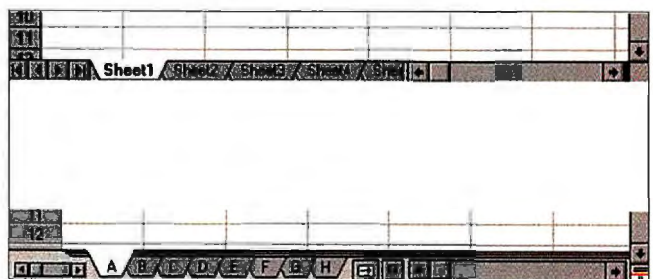

Excel's arrangement of sheet tabs and controls (top) looks a lot like Quattro Pro's. In both products, the nonstandard horizontal scroll bar makes navigating a nuisance compared to getting around in 1-2-3.



# MULTIMEDIA TO DAZZLE YOUR SENSES.



## (INCLUDING YOUR SENSE OF STYLE.)

Introducing Memphis.™ The all-in-one multimedia machine that brings your computer to your senses. Your ears will experience 16-bit CD-quality sound through its detachable, powered speakers. For your eyes, the smooth animation and video streaming off its double-speed CD-ROM drive. And because you can use Memphis as a stand-alone CD player, it will appeal to your sense of play.



So crank the volume, select a new track or stop play without



even touching your computer. And for your mind?

The assurance of industry leading hardware that exceeds MPC2 standards and includes Sound

Blaster™ compatibility. Memphis is a unique combination of elegance and function with a design that's made for your sense of style.

So encounter Memphis-it will transform your perception of multimedia.

For more information or a dealer near you

call 1-800-845-5870.



**MEDIA VISION**

© 1993 Media Vision, Inc., 3185 Laurelview Court, Fremont, CA 94538. (510) 770-8600. Fax: (510) 770-9592.  
Memphis is a trademark of Media Vision, Inc. Any other trademarks and registered trademarks are owned by their respective holders.

**Circle 170 on Inquiry Card.**



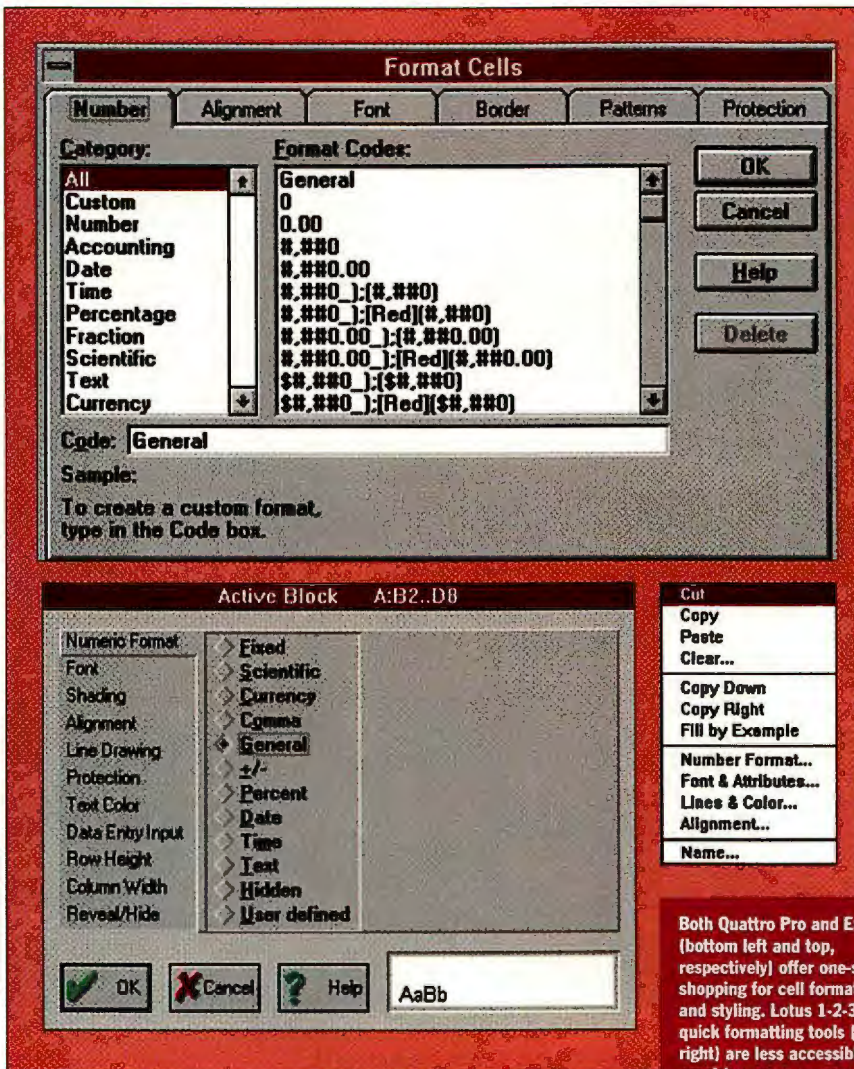

across the Quattro Pro spreadsheet, you could find yourself pausing a moment to look for the undersize control.

Quattro Pro's notebooks have two great advantages. You can rearrange the pages in a notebook by simply dragging index tabs from place to place. And you can group any number of consecutive pages so that any formatting and styling you apply automatically affects the other grouped pages as well.

Lotus 1-2-3's 3-D spreadsheets are just files that can contain up to 256 worksheets. Unlike a Quattro Pro notebook, a new 1-2-3 file contains only a single sheet. You can add and delete sheets at will so that a file never contains more sheets than you need for the application you're building.

Another difference in 1-2-3 is that its index tabs appear across the top of the spreadsheet window, along with controls to navigate from sheet to sheet, add new sheets, and hide and display the index tabs.

Placing the tabs at the top of the window leaves the bottom free to hold a full-width scroll bar. This design is much easier to use than Quattro Pro's short scroll bar.

Conversely, there is no easy way to change the order of pages in a 1-2-3 file. And 1-2-3's group mode connects all existing pages, so attributes that you apply on one appear throughout the file; you can't create multiple groups within the file and apply different styles and formats. Considering that Lotus was the first of the Big Three to offer a 3-D spreadsheet, it's surprising that it hasn't yet added these simple capabilities.

What of Excel's first serious rendition of 3-D? In terms of number of layers, Excel stakes out a middle ground. An Excel *workbook* starts out with 16 worksheets. You can change this default number, but the most sheets a new workbook can con-

tain by default is 255. Once you open a new workbook, you can add sheets until you've filled RAM. Like Borland, Microsoft put the index tabs at the bottom of the worksheet window, and the worksheet navigation scroll bar extends only partway across the window.

The biggest quirk in managing worksheets in Excel arises when you insert a new sheet: The package automatically places the new sheet in front of the current one. This means there's no way to insert a sheet at the very end of a workbook. Lotus 1-2-3 lets you specify whether to add a new sheet before or after the current one, and the issue is moot in Quattro Pro since you always have a full notebook in that program.

## Quick Menus

Quick menus are another area of functionality that points up subtle differences between the Big Three Windows spreadsheets. The original Quattro Pro for Windows offered *object inspectors* that appeared whenever you clicked the right mouse button. You can still get to those object inspectors by clicking the right button, but there's an added step when you're working with block objects in the spreadsheet. Now, instead of the Attributes dia-

log box that lists such options as fonts, shading, colors, formatting, and so on, Quattro Pro presents a menu of options for cutting, copying, and pasting entries; inserting and deleting columns and rows; and filling cells with numbers or label series. The first choice on that menu is Active Block Properties, and it leads to the object inspector of the original Quattro Pro. That object inspector lets you work with 11 dialog boxes to establish formatting and other attributes of a selected block.

Lotus 1-2-3's right-button menu resembles Quattro Pro's menu except that 1-2-3 divides the Active Block Properties option into several subcategories. Still, by selecting from the choices Number Format, Font & Attributes, Lines & Color, and Alignment, you can eventually establish the same settings that you'd establish using Quattro Pro's block-object inspector. Because 1-2-3 doesn't group all the styling and formatting options in a single dialog box, establishing all desired options for a selected range can be more work-intensive in 1-2-3 than in Quattro Pro.

To upstage both 1-2-3 and Quattro Pro, Excel's right-button pop-up menu offers a Format Cells option. Choosing it leads to a stack of dialog boxes identified by



# Microsoft

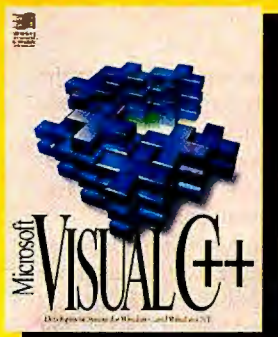

# Phar Lap



## The Future of 32-Bit DOS!

**FREE!**  
**TNT Lite**  
**In Visual C++**  
**32-Bit Edition!**

### IT'S HERE!

#### NT power under 32-bit DOS!

Microsoft Visual C++ and Phar Lap TNT bring the never-before-available power of Windows NT to 32-bit DOS! Phar Lap's new TNT DOS-Extender lets you break the 640K DOS barrier, build multi-megabyte DOS applications and take advantage of powerful NT features. Implement threads, DLLs and multitasking with your familiar Microsoft development tools — under DOS! It's never been so easy to create the most powerful, full-featured DOS programs ever.

TNT DOS-Extender is the new standard in 32-bit DOS. The DOS power you've been waiting for is finally here!

#### Try it out... FREE!

If you have the Microsoft Visual C++ 32-Bit Edition tools, you've already got a free trial-size version of TNT DOS-Extender. TNT DOS-Extender



Lite is automatically installed with your Visual C++ 32-Bit Edition software. You can use TNT DOS-Extender Lite to build versatile 32-bit programs that can access up to two megabytes of memory and run under DOS, Windows 3.1, or Windows NT. It's the easiest introduction you'll find to the power of TNT.

#### The next-generation DOS extender.

TNT DOS-Extender is the only DOS extender to support the Win32 API, allowing your native Windows NT character-based programs to run under DOS with no changes. Programs can access all available memory — up to four gigabytes — and run with 32-bit speed and power.

But that's not all. TNT DOS-Extender also supports powerful NT features such as dynamic link libraries (DLLs) and threads, enabling developers to build modular, responsive multi-megabyte applications. And all this power is delivered with the high standards of technical excellence you've come to expect from Phar Lap, the industry leader in DOS extender technology.

#### Already a standard.

TNT DOS-Extender is the tool chosen by Microsoft to develop their own 32-bit tools. TNT DOS-Extender was used to build both the 16-bit and 32-bit versions of Microsoft Visual C++, Microsoft MASM 6.1 and Microsoft FORTRAN PowerStation.

#### 32-bit CodeView, too!

TNT DOS-Extender includes a 32-bit version of the familiar Microsoft CodeView debugger. So you can use industry standard Microsoft tools, including CodeView, to develop software for the operating system of the future — that your DOS customers can use today!

TNT DOS-Extender SDK is the latest release of Phar Lap's award-winning 386DOS-Extender SDK. You can also use TNT DOS-Extender with a wide variety of 32-bit compilers (including Visual C++ 32-Bit Edition) to build Extended-DOS programs with no NT system required. In addition, TNT DOS-Extender is compatible with all 32-bit tools supported by 386DOS-Extender. An add-on run-time kit is available for developers who want to distribute TNT DOS-Extender applications to customers.

So if you've been wondering what the future holds for DOS developers, don't wait... bring cutting-edge technology to your DOS applications today with TNT DOS-Extender!

#### NT Power Under DOS Lets You:

- Utilize NT features such as multitasking, DLLs and threads
- Build multi-megabyte 32-bit DOS programs
- Break the 640K DOS barrier — with your familiar Microsoft tools
- Build one application that runs under both Windows NT and DOS
- Save RAM! Run a 4 MB DOS system, not a 20 MB NT system
- Use industry-leading, high-quality Phar Lap and Microsoft tools



# Phar Lap Software, Inc.

60 Aberdeen Avenue, Cambridge, MA 02138 617-661-1510 FAX 617-876-2972

386DOS-Extender and TNT DOS-Extender are trademarks and Phar Lap is a registered trademark of Phar Lap Software, Inc. Visual C++, Win32, Windows and Windows NT are trademarks and CodeView and Microsoft are registered trademarks of Microsoft Corporation. Other product and company names are trademarks or registered trademarks of their respective holders.

Circle 134 on Inquiry Card.



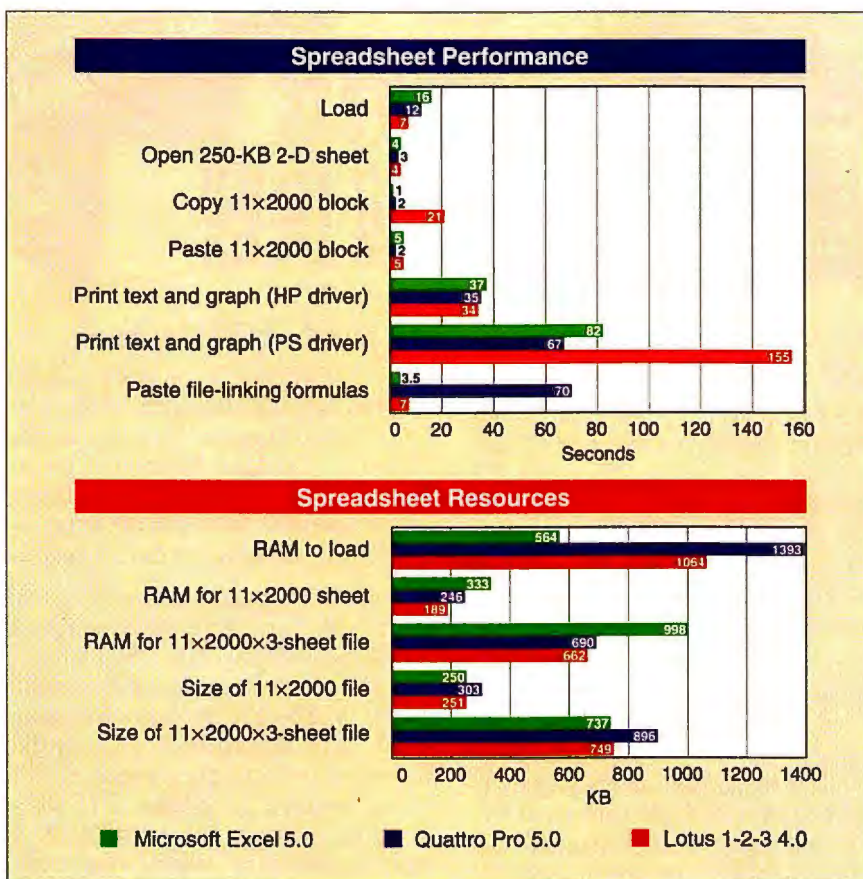

I performed some common tasks to compare the Big Three spreadsheets. The top graph displays performance; the bottom graph shows resource usage. Shorter bars indicate better performance.

index tabs. Click a tab to activate the Number Format dialog box, and when you're done there, click another tab to change a selected range's fonts and font styles. The approach is similar to Quattro Pro's all-in-one pick list of formatting options, and it speeds the formatting of a range of cells.

## Distinguishing Characteristics

The similarities between the Big Three Windows spreadsheets are extensive. But there are a few significant differences between the Big Three spreadsheets; how important those differences are may be a matter of personal taste.

In-cell editing is one feature that comes to mind. Quattro Pro is the big winner here—it doesn't offer in-cell editing. In other words, when you type or modify a cell entry, it appears in the edit box at the top of the display. The new entry appears in the spreadsheet only after you store it there by pressing Enter.

In 1-2-3, when you start typing, the characters appear both in the edit box and in the spreadsheet. Having the entry appear first in the sheet is sensible; after all, this is where a user will be looking. On the other hand, in-

sheet editing is at best confusing when the cell you're editing is surrounded by other data cells. Only by clicking with the mouse in the edit box can you switch to good old-fashioned editing in the control panel. Excel also employs in-cell editing.

None of the Windows spreadsheets' editing capabilities are as good as those of the original 1-2-3 for DOS. In that spreadsheet, you could see at least part of a cell's original contents unchanged right alongside the version you were editing.

Another area in which the products differ significantly is in their offerings of advanced data analysis tools. Each offers some type of problem-solving facility in which you specify a target result and the software figures out what numbers to plug into your spreadsheet to return that result. Each offers sophisticated database analysis tools for cross-tabulating databases and calculating subtotals. Each offers powerful tools for statistical problem solving, including the capability to perform rapid regression analysis. The great divergence occurs with the data slice-and-dice tools.

Lotus introduced slice-and-dice technology with Improv. Borland and Microsoft offer similar slice-and-dice functionality where any spreadsheet enthusiast would really need it: bundled with the spreadsheet software. Improv's slicing and dicing is far more sophisticated than that of Quattro Pro and Excel, but the facilities that come with these new spreadsheets may be all you'll ever need.

Slice-and-dice spreadsheets are sets of multidimensional data. For example, a list of product sales volumes by region and subcategorized by month would be a 3-D data set. With a traditional spreadsheet, once you have laid out the data, you face gargantuan effort to rearrange it so the spreadsheet shows sales volumes by month and subcategorized by region. With Quattro Pro and Excel, you can spin such spreadsheet data off into the Data Modeling Desktop or Pivot Table facilities, respectively. Then you can quickly rearrange data along any dimensions to gain more insights into the relationships among the numbers.

Perhaps what sets 1-2-3 apart from the other Windows spreadsheets is its accessibility to people making the transition from a DOS version of 1-2-3. While both Borland and Microsoft try to convince you that the transition to their Windows spreadsheets is easy, such claims are overblown. In 1-2-3 for Windows, you get 1-2-3 for DOS when you press the slash key; if you don't want to take the time to learn the

Quattro Pro and Excel offer a spin on the dynamic spreadsheet concept: Once you've moved data into the facility, you can quickly change the relationships among the data dimensions.

		Jan	Feb	Mar
Enfield	10' Lunge	683.00	746.00	1209.00
	Curb bridle	1562.00	1306.00	1209.00
	Leather crop	1087.00	1156.00	1209.00
	Show saddle	904.00	1036.00	1252.00
Ithaca	Youth saddle	3368.00	2984.00	2605.00
	10' Lunge	1722.00	1995.00	1559.00
	Curb bridle	4135.00	4373.00	3857.00
	Leather crop	1264.00	1032.00	1539.00
Newfield	Show saddle	5748.00	4395.00	3711.00
	Youth saddle	4272.00	4435.00	5526.00
	10' Lunge	1722.00	1995.00	1559.00
	Curb bridle	4135.00	4373.00	3857.00
	Leather crop	1471.00	1542.00	1744.00
	Show saddle	5748.00	4395.00	3711.00
	Youth saddle	4272.00	4435.00	5526.00
	10' Lunge	1722.00	1995.00	1559.00
	Enfield	683.00	746.00	
	Ithaca	1722.00	1995.00	
	Newfield	1722.00	1995.00	
	Enfield	1562.00	1306.00	
	Ithaca	4135.00	4373.00	
	Newfield	4135.00	4373.00	
	Enfield	1087.00	1156.00	
	Ithaca	1264.00	1032.00	
	Newfield	1471.00	1542.00	
	Enfield	904.00	1036.00	
	Ithaca	5748.00	4395.00	
	Newfield	5748.00	4395.00	
	Enfield	3368.00	2984.00	
	Ithaca	4272.00	4435.00	
	Newfield	4272.00	4435.00	
	Enfield	4272.00	4435.00	





How does everyone at Media Partners use Approach?

Jim Sullivan  
Company Management  
William Albritton  
Sales Reporting  
Adele Pevzner  
Sales Contracts  
Deborah Walsh  
Contact Management  
Lou Leta  
Staff Scheduling  
Gary Pink  
Equipment Maintenance  
Amy Canniff  
VCR Library  
Lisa Callary  
Inventory Management  
Linda Diethofer  
Invoice/Accounts Receivable  
Lauren Aborjaily  
Production Contracts  
Ellen Camloh  
TV Script Library  
Martha Hicks Leta  
Video Clips  
Laurie Gardella  
Graphics Library  
Bob Sullivan  
Comic Book Database

# IT'S NOT JUST THE COMPANY PHOTO. IT'S ALSO THE APPROACH DATABASE USER GROUP.

When Media Partners Inc., a cable TV advertising firm, was launched, General Manager Jim Sullivan was determined to streamline the entire operation by automating everything from order tracking and invoicing to sales reporting to contact management. Even the message center.

## NEW LOTUS APPROACH 2.1. THE RELATIONAL DATABASE EVERYONE CAN RELATE TO.

Jim knew he could do this because he knew about award-winning



Lotus® Approach™. Approach is so easy and so powerful that every one of his employees uses it. Every day. Even Jim's 12-year-old son, Bob, has developed an Approach database to manage his growing collector comic book business.

As an ex-software developer, Jim had the technical savvy to use any database out there. As a General Manager, he had the business savvy to choose Approach. Says Jim, "I've tried Access™, Paradox® all the others. Nothing delivers the instant

productivity we got with Approach." In fact, independent research shows that the average user is productive within two hours of opening the box.\*

With Approach, you'll work with familiar desktop items like reports, forms, form letters and mailing labels. Approach requires no programming, and is 100% compatible with all popular databases and networks with no additional set up. And it offers seamless integration with all Lotus Windows™ applications, including 1-2-3.®

## EXPERIENCE THE INSTANT PRODUCTIVITY OF LOTUS APPROACH FOR JUST \$99.

Lotus Approach has won over 25 major industry awards and accolades, including *Windows Magazine's* 1993 Reader's Choice Award. And right now you can get it for just \$99 (Reg. \$395).\* Call **1-800-TRADEUP, ext. 9252\*\*** today or visit your Lotus Authorized Reseller to take advantage of this incredible offer.

**Lotus**  
Working Together™

\*Market Probe International, New York, NY, February, 1993. \*Plus shipping and handling if applicable. Offer good through 12/31/93. \*\*In Canada call 1-800-GO-LOTUS. ©1993 Lotus Development Corporation, 55 Cambridge Parkway, Cambridge, MA 02142. All rights reserved. Lotus 1-2-3 and Working Together are registered trademarks of Lotus Development Corporation. Approach is a trademark of Approach Software Corporation, a wholly-owned subsidiary of Lotus Development Corporation. Microsoft is a registered trademark and Access and Windows are trademarks of Microsoft Corporation. Paradox is a registered trademark of Borland International Inc.

Circle 119 on Inquiry Card.



U.S. POSTAL SERVICE  
STATEMENT OF OWNERSHIP, MANAGEMENT  
AND CIRCULATION

(Act of August 12, 1970, Section 3685, Title 39,  
United States Code)

1. Title of publication: BYTE MAGAZINE
- 1A. Publication No.: 535-150
2. Date of filing: October 1, 1993
3. Frequency of issue: Monthly
- 3A. Number of issues published annually: 12
- 3B. Annual subscription price: \$29.95
4. Location of known office of publication: One Phoenix Mill Lane, Peterborough, NH 03458
5. Location of headquarters of general business offices of the publisher: One Phoenix Mill Lane, Peterborough, NH 03458
6. Names and addresses of publisher, editor, and managing editor: Publisher: Ronald W. Evans—One Phoenix Mill Lane, Peterborough, NH 03458; Editor: Dennis R. Allen—One Phoenix Mill Lane, Peterborough, NH 03458; Managing Editor: Dennis Barker—One Phoenix Mill Lane, Peterborough, NH 03458
7. Owner: McGraw-Hill, Inc., 1221 Avenue of the Americas, New York, NY 10020. Stockholders holding 1 percent or more of stock are: Donald C. McGraw Jr.; Harold W. McGraw Jr.; John L. McGraw; William H. McGraw; June M. McBroom; Elizabeth M. Webster; all c/o McGraw-Hill, Inc., 1221 Avenue of the Americas, New York, NY 10020. College Retirement Equity Fund c/o Bankers Trust, 280 Park Avenue, New York, NY 10015; Texas Teachers Retirement Fund c/o Chemical Bank, 55 Water St., New York, NY 10041; Washington Mutual Investors Fund, Inc., c/o The Capital Group, 333 South Hope St., Los Angeles, CA 90071; Lord Abbott & Co., 767 Fifth Avenue, New York, NY 10153; Mass Mutual c/o Concert Capital Management, 100 Northfield Drive, Windsor, CT 06055; Delaware Group Decatur Fund c/o Delaware Management, 1 Commerce Square, Philadelphia, PA 19103
8. Known bondholders, mortgagees, and other security holders owning or holding 1 percent or more of total amount of bonds, mortgages, or other securities: None
9. Not applicable.
10. Extent and nature of circulation:

	Average No. Copies Each Issue During Preceding 12 Months	Actual No. Copies of Single Issue Published Nearest to Filing Date
A. Total No. Copies Printed (Net Press Run).....	710,271	822,326
B. Paid and/or Requested Circulation		
1. Sales through dealers and carriers, street vendors, and counter sales.....	119,413	276,325
2. Mail Subscriptions.....	412,715	533,321
C. Total Paid and/or Requested Circulation.....	532,128	809,646
D. Free Distribution by Mail, Carrier, or Other Means; Samples, Complimentary, and Other Free Copies .....	7,986	8,003
E. Total Distribution .....	540,114	817,649
F. Copies Not Distributed		
1. Office use, left over, unaccounted, spoiled after printing.....	6,095	4,677
2. Return from News Agents .....	164,062	none to date
G. Total .....	710,271	822,326

11. I certify that the statements made by me above are correct and complete

—Ronald W. Evans  
Publisher

## Reviews Roundup

Windows way of doing something, you needn't bother. In both Quattro Pro and Excel, you're going to spend time learning the equivalents of commands you're accustomed to using in 1-2-3 for DOS.

### Office Suites

Instead of buying a stand-alone spreadsheet, many organizations are looking at bundles of office applications that work well together. This allows an organization to standardize on a set of common applications and to centralize support from a single vendor. Microsoft claims that over half of all copies of Excel are sold as part of Microsoft Office, so the trend toward office suites is clearly a significant one.

Lotus was first to include the newest version of its spreadsheet with a highly integrated suite of office applications. The company has incorporated many common features into all the products in SmartSuite release 2, its Windows bundle. This makes it easy for users of one Lotus Windows application to move among all the office applications.

Microsoft is redesigning the applications shipped with Microsoft Office so that they will share components and even a common menu structure. Thus, if you're working with Excel, Word, or PowerPoint, it will be easier to find certain menu options, since they will be in the same location in each application. To ensure even tighter integration, the new version of Excel, as well as Word 6.0 for Windows, supports OLE 2.0. OLE 2.0 will let you embed an Excel spreadsheet in Word (or any other word processor supporting OLE 2.0) and edit the spreadsheet without leaving the Word document. Only the menu will change. At this point, it looks as though Microsoft Office 4.2 (scheduled to ship in January) will be a formidable competitor in the office suite market.

The Borland applications suite is less appealing. It includes WordPerfect for Windows, from an independent software company. This makes the suite's synergy somewhat suspect. An initiative on the scale of Microsoft's—redesigning the interfaces to ensure consistency—is not likely to happen.

Connectivity is another area in which the Big Three are starting to battle. Lotus has mail-enabled its Windows spreadsheet, which means that you can transmit and receive E-mail from within 1-2-3. More important, you can send worksheet ranges, charts, and other drawn objects via E-mail when you have the right complementary software. Quattro Pro offers a similar



# X<sup>TM</sup>FTWARE

New  
Desktop  
Edition  
Only  
\$195!

X WINDOWS FOR DOS, MS WINDOWS & WINDOWS NT

## At \$195, New X Windows is Priced for Every PC!

**M**ainstream PC users running MS Windows have wanted to access network-based Unix applications for quite awhile, but for most the price has simply been too high to justify the hook-up. Until now.

Announcing *XoftWare*™ for Windows, Desktop Edition (DT), the first easy-to-use, value-priced PC X server software. Now anyone with a 386/486 PC can afford an integrated system that combines the best of MS Windows and Unix simply by clicking on icons.

**Finally, Unix for the rest of us.** *XoftWare* for Windows DT was created specifically for the non-technical PC user. Which is to say, those of us who occasionally want to access Unix applica-

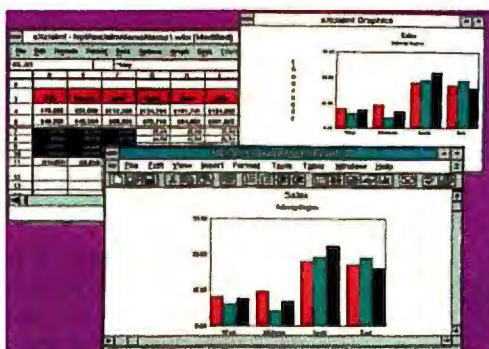

WITH A SIMPLE CLICK, *XoftWare* for Windows, Desktop Edition makes it easy to cut-and-paste between MS Windows and X.

tions, but don't need the higher throughput or extra features of a true 32-bit X server.

Truth is, *XoftWare* for Windows DT has been streamlined to give all PC users

just what they need in features and functionality, and at a very affordable price.

**Are you tired of poring over User Guides?** We thought so. That's why we made *XoftWare* for Windows DT exceptionally easy to install, simple to start up, and a snap to operate. With our *XoftStart*™ feature, PC users don't even have to know how to start Unix, much less run it. Just click and start from

a Windows-based icon. You'll also appreciate our *CascadeX*™ feature, which positions windows in a Microsoft-like cascading window format.

*XoftWare* for Windows DT supports all leading network software, including the MS Windows Sockets API. You can even order it bundled with Novell's TCP/IP networking software.

**Act now for free fonts.** Already an exceptional value, if you act while supplies last we'll send you our *XoftFonts*™ font package, a \$50 value, absolutely free. *XoftWare* for Windows DT—the perfect add-on to your networked PC. Call us at (619) 455-8600. Fax: (619) 597-6030. email: sales@age.com



## MicroAge Applauds 32-bit X Server for its Vim, Vigor and Very Good Value

Staten Island, NY — Michael Conroy, Systems Engineer for MicroAge, likes AGE's new Desktop Edition, but he loves its big brother — *XoftWare*™/32 for Windows. "We tell our customers it's the turbo-charged version — with the throughput and process power to handle a broad

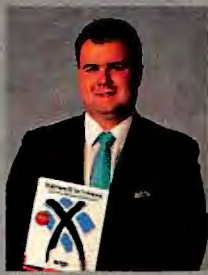

MicroAge's Michael Conroy: If fast is good, faster's better!

range of robust Unix applications and databases. It gives MS Windows PCs workstation-like functionality." Conroy says he was surprised at its ease of use. "You figure when you get the power, you

sometimes lose friendliness, but that's not the case with AGE's products. I particularly like MPSS™ — the Multi-Process Start-up System, which lets users start multiple applications simultaneously, saving valuable time," Conroy says he likes the 32-bit offering's price point, \$395 (or \$495 with Novell's TCP/IP bundled). He's also looking forward to the upcoming 32-bit X server for MS Windows NT, which will be priced at \$495. Circle 175 on Inquiry Card.

**age**

AGE Logic, Inc., 9965 Pacific Heights Blvd., San Diego, CA 92121

All registered trademarks property of their respective owners.

Circle 176 on Inquiry Card.



# Graphics POWER

**Read • Write  
Print • Dither  
Display  
Process  
Convert**

See us at Comdex,  
Booth #A1972

•JPG •CMP •CCITT •EPS\*  
•TGA •GIF •BMP •WMF\*  
•DIB •TIFF •PCX •MORE

## LEADTOOLS

adds complete imaging  
capabilities to your apps!

**PLUS**

## COMPRESSION

CCITT G3 & G4, LZW,  
JPEG and Hi-Performance  
**LEAD CMP**

Easily integrate the fastest,  
tightest image compression  
technology in the industry.  
LEAD CMP offers half the file  
size with better image quality  
than conventional JPEG

(Now used in CorelDRAW!)

LEADTOOLS kits feature over 75  
routines, each with example code.  
And paste code from 2 free demo  
apps! Kits available from DOS to  
NT, including add-ons for Clipper,  
FoxPro & Visual Basic. Call now  
for full info & demo disk.

**1-800-637-4699**

LEAD Technologies, Inc.  
8701 Mallard Creek Rd. • Charlotte, NC 28262  
(V) 704-549-5532 • (F) 704-548-8161

\*Output only

BY-2

## Reviews Roundup

capability, with the added benefit that it manages data exchanges via MCI Mail. Excel also has a file-sharing facility; you can quickly create a routing sheet to manage distribution of a file over a network.

### For Power Users

Microsoft is making waves by adapting Visual Basic as Excel's new macro language. For high-end developers, having the power of this Windows compiler available to drive a spreadsheet is an exciting prospect. Eventually, you'll be able to tie together all of Microsoft's Windows applications with Visual Basic programs. On the other hand, Visual Basic is a big step up from spreadsheet macros. Excel's macro language has always been the most challenging of the Big Three, but moving to Visual Basic is going to scare away a lot of spreadsheet users who lack formal training in programming.

To be fair, the macro languages in the Windows versions of 1-2-3 and Quattro Pro are less accessible than their DOS counterparts. Rather than extend the recorded keystroke metaphor into the Windows environment, 1-2-3 and Quattro Pro adopted keyword-driven macro languages. You can no longer stumble into macros by virtue of having learned the menu sequences for needed commands; now, you must learn several hundred keywords and their syntaxes. While most DOS users could master the languages of their respective spreadsheets, few Windows users will ever build sophisticated macro applications without constantly referring to the documentation.

### Performance Measures

How well do the Big Three perform? I prepared a dozen or so worksheets that perform common spreadsheet tasks and used them to compare several processes. I performed tests on a 50-MHz 486 computer with 8 MB of RAM and on a 25-MHz 486SX with 4 MB of RAM. I changed none of the products' default settings before testing; I tested how the software works right out of the box. The graphs on page 144 summarize the results.

There are some interesting things to note about the test results. For example, while Excel uses only 564 KB of RAM to load, it eats up more system resources (in terms of percentages) than either 1-2-3 or Quattro Pro. And while Excel creates the smallest disk files, those files use up more RAM than the competitors' files.

Quattro Pro is quickest with many calculations, but it creates the largest disk files and calculates file-linking formulas abysmally slowly. Lotus 1-2-3 handles resources best, but it's dramatically slower at printing PostScript files. Lotus 1-2-3 is also way out of line in copying large amounts of data to the Clipboard: A simple copy command took more than 10 times as long as the next-slowest spreadsheet.

For the last performance measure, I tried to retrieve a large 1-2-3 WK3 file into all three spreadsheet products. Only 1-2-3 release 4.0 was up to the task. Although they can read the omnipresent WK3 file format, Quattro Pro and Excel took much longer to load large spreadsheet files. This may cause problems if you work with large spreadsheets in the native WK3 format.

Don't overemphasize the importance of these performance measures. None of the spreadsheets is so bad at anything that you should automatically rule it out. So that brings us to the primary question: Which Windows spreadsheet should you buy?

The answer depends on what you're already using. If you are working with an existing release of one of these three, you should just upgrade the product. DOS spreadsheet users have a tougher decision to make. Quattro Pro users will find it as easy to move to one Windows spreadsheet as to another. Lotus 1-2-3 users should not even consider changing product lines: Lotus 1-2-3 release 4.0 for Windows is well designed and easy to use, and it offers the most natural upgrade path from 1-2-3 for DOS into Windows. ■

### About the Products

#### Lotus 1-2-3 release 4.0

for Windows .....\$339  
Upgrade .....\$119

Lotus Development Corp.  
55 Cambridge Pkwy.  
Cambridge, MA 02142  
(800) 343-5414  
(617) 577-8500

Circle 1082 on Inquiry Card.

Excel 5.0 for Windows .....\$495  
Upgrade .....\$99

Microsoft Corp.  
1 Microsoft Way  
Redmond, WA 98052  
(800) 426-9400  
(206) 936-8661  
fax: (206) 936-7329

Circle 1083 on Inquiry Card.

#### Quattro Pro 5.0

for Windows .....\$49.95  
Upgrade .....\$39.95

Borland International, Inc.  
100 Borland Way  
Scotts Valley, CA 95066  
(408) 461-9000

Circle 1084 on Inquiry Card.

Daniel Gasteiger is a spreadsheet consultant and copublisher of The Spreadsheet Consultant newsletter. He can be reached on BIX c/o "editors" or on MCI Mail as "Daniel Gasteiger."



**MAC  
COMBO PACS**

# SUPRA VALUE MENU



**OVER 500,000 SATISFIED CUSTOMERS**

**WILD NEW  
PRICES!**

**PC  
PACKAGE**



## SupraFAXModem V.32bis

Internal 14,400 bps fax and data modem for PC compatibles.

**\$149<sup>95</sup>**

**PC  
PACKAGE**



## SupraFAXModem 144LC

14,400 bps fax and data. Full-featured PC package.

**\$179<sup>95</sup>**

**MAC  
PACKAGE**



## SupraFAXModem 144LC

14,400 bps fax and data. Full-featured Mac package.

**\$189<sup>95</sup>**

**CALL TODAY!  
1-800-727-8647**

All extra value PC packages include DOS™ and Windows™ software: WinFax™, FaxTalk™, COMit™, and CompuServe Information Manager™. Mac packages come complete with FAXstf™, MicroPhone LT™, and CompuServe Information Manager™. All cables and instruction manuals included. Sorry, does not include drink or fries.



All prices are estimated retail selling price, prices may vary.

All trademarks belong to their respective companies. 7101 Supra Drive S.W. Albany, OR 97321 USA • 503-967-2410 • Fax: 503-967-2401

**Circle 172 on Inquiry Card.**



**ANNOUNCING**

# COREL SCSI VERSION 2

While other device drivers simply connect, CorelSCSI version 2 lets you **command!** With CorelSCSI, you can daisy chain up to seven SCSI devices to your computer, maximize the performance of your peripherals, and enjoy advanced features and applications that you won't find in any other driver software.

**Ease of use, power, universal compatibility and affordability**

CorelSCSI supports DOS, Windows and OS/2

## Extensive CD-ROM Capabilities **new!**

- Corel's CD-ROM Writer software lets you use a recordable CD-ROM writer to create customized CD-ROMs
- Reads multi-session and Kodak Photo CD-ROM discs (XA CD-ROM drive required)
- Corel Photo CD Lab allows you to view as well as manipulate the resolution, size, color and file formats of Kodak Photo CD images

## Backup Software **new!**

- Support for backups to any supported SCSI tape drive or logical device, including network drives
- Support for tape carry-over
- Intuitive easy-to-use interface for Windows 3.1

## Printer Support **new!**

- Supports all SCSI Printers that adhere to the SCSI-2 command set

## Advanced Diagnostic Utilities **new!**

- CorelSCSI includes several useful diagnostic utilities that let you configure SCSI device parameters, check media, display information about and thoroughly test the devices on your SCSI bus

## Flexible Scanning **new!**

- Supports top-selling scanners from leading manufacturers, including direct support for the specific characteristics of each scanner
- Full compatibility for all TWAIN-compliant applications

Suggested List Price  
**\$129**  
U.S. FUNDS

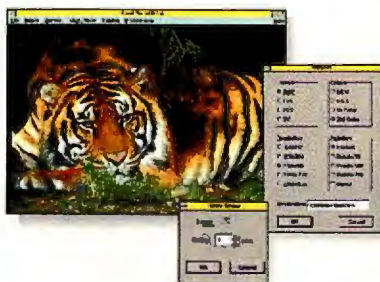

Comprehensive Support includes CorelSCSI drivers for:

- SCSI Hard drives
- CD-ROM drives
- Multifunction drives
- Optical drives
- Rewritable drives
- CD-ROM writers
- Printers
- PC Notebooks
- Removable drives
- WORM drives
- Scanners
- Tape drives



Ask for our free monthly Approved Products List

CorelSCSI Version 2 supports the following ASPI Host Adapters:



All logos are trademarks of their respective companies



For upgrade information or to order, call Corel:

**1-800-772-6735 ext.28**

Circle 88 on Inquiry Card.



# The NetWare CD-ROM Solution

**Microtest's Discport provides plug-and-play CD-ROM installation on NetWare, letting people share CD-ROM drives**

**STEVE BOSAK**

In a perfect networked world, administrators could add CD-ROM drives anywhere on the network without bringing down a server and without the hassles of juggling SCSI cards, jumpers, and several NLMs (NetWare loadable modules). They could run a simple software installation to choose local managers for these CD-ROM drives and leave the choice of applications to the workgroups. On the receiving end, the network user could call up a simple menu of available CD-ROM applications and click on the appropriate icon to run an application. And changing a CD-ROM application would be as simple as switching the disc and listing the new title for the group.

Microtest's Discport is a \$695 hardware-and-software product that makes installing CD-ROM on NetWare 3.11 and higher this flexible and easy. The Discport hardware module attaches as a node on 10Base-T and thin Ethernet networks. You can chain up to seven external CD-ROM drives to one Discport box and control as many as 10 Discport units from any one server. An NLM loaded on a NetWare server controls access to the CD-ROM drives attached to the Discport. The NLM is small, about 150 KB.

Elegant Windows-based software, called Discview, handles Discport installation, as well as management and use of attached CD-ROM drives. The Discport also comes with a DOS version of Discview with a command-line user interface.

## How It Works

The heart of the Microtest package is an AC-powered black box the size of a VHS videotape. Thin Ethernet and 10Base-T connections occupy one end of the Discport, and a standard SCSI port connector the other (see the photo). To install, you hook the box to the network through any BNC cable or RJ-45 connection available on the network. A CD-ROM drive (or a chain of them) plugs into the SCSI connector using the cable provided.

The compact Discport unit is a SCSI-2-to-Ethernet translator. Each Microtest box transmits a unique six-digit Ethernet

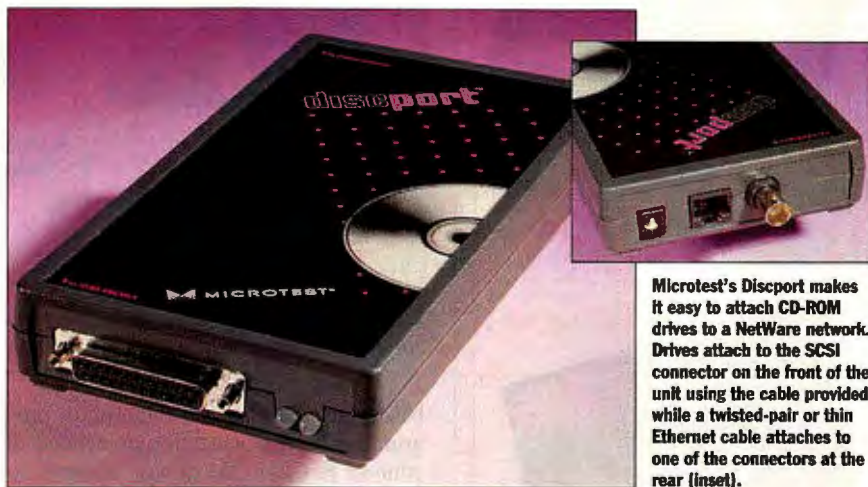

ID when plugged into the network and looks like an Ethernet node to NetWare. CD-ROM drives physically attached to a Discport unit, however, appear logically attached to a NetWare server. Microtest's Discview NLM, loaded on the server, recognizes IDs under its control on the network, intercepts CD-ROM accesses directed to the server, and redirects them over the network to the appropriate Discport unit. The Discport box then translates the Ethernet request into the appropriate SCSI commands for the target drive.

The Discport system treats CD-ROM data similarly. During a SCSI read command, for example, the Discport takes data sent out from the active CD-ROM drive, converts SCSI blocks into Ethernet packets, and sends the packets over the network to the server, which then delivers it to the user node. Sending data over the network twice isn't usually a performance problem because of NetWare's drive caching and because bandwidth on most network cabling is underused. The result is to make CD-ROM drives available on the network with full NetWare management, but without bringing down a server to install them.

## Easy Installation

You install the Discview software first. Logged on as supervisor, you run Windows and install the software from a floppy disk using the Setup program; the software checks to be certain you're running

NetWare 3.11 or higher and that you're using the proper revision of CLIB.NLM (Discview requires that you have version 3.11d with a date of 12-16-92 or later). The installation kit includes a disk with the proper CLIB on it, and good thing—the test server was running an old version.

Once the Discview NLM is loaded, the installation program asks for the names of all managers you'd like to assign to the Discport. Users and groups are listed in a dialog box, so adding them to the management list is only a matter of clicking on the appropriate names. Users assigned to the Discport can add or remove drives, change CD-ROM applications, or physically move a Discport box to another location on the network.

The hardware is installed next, with up to seven CD-ROM drives per Discport. Plug in the drive or chain of drives and hook up the Ethernet or 10Base-T cable, and the box begins downloading its firmware information through the Microtest NLM. Because the Discport reloads its "smarts" each time it's turned on or the Microtest NLM is reloaded, updates and changes to the box's firmware are as easy as installing new software.

## The Software

The Discport's underlying mechanism is clever, but the accompanying management software is where the Discport package shows its true worth for both LAN administrator and user. Users run the Windows-



## Just Add Code.

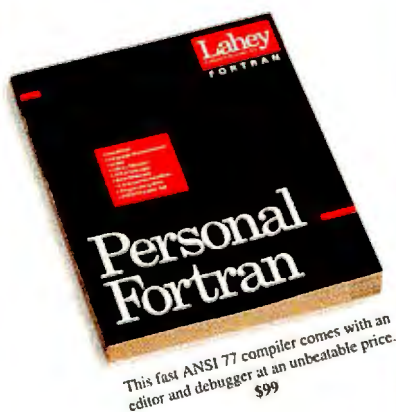
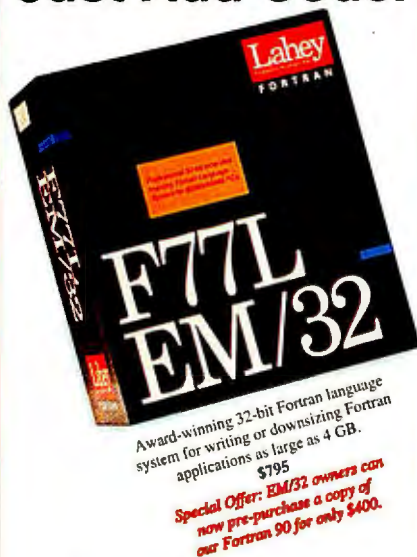

**(800) 548-4778**

Free, Unlimited Technical Support  
30-Day Money Back Guarantee  
Same-Day Shipping

**Lahey**  
Computer Systems, Inc.

Fortran is our forte

(702) 831-2500  
Fax: (702) 831-8123  
P.O. Box 6091  
Incline Village, NV 89450

## Reviews The NetWare CD-ROM Solution

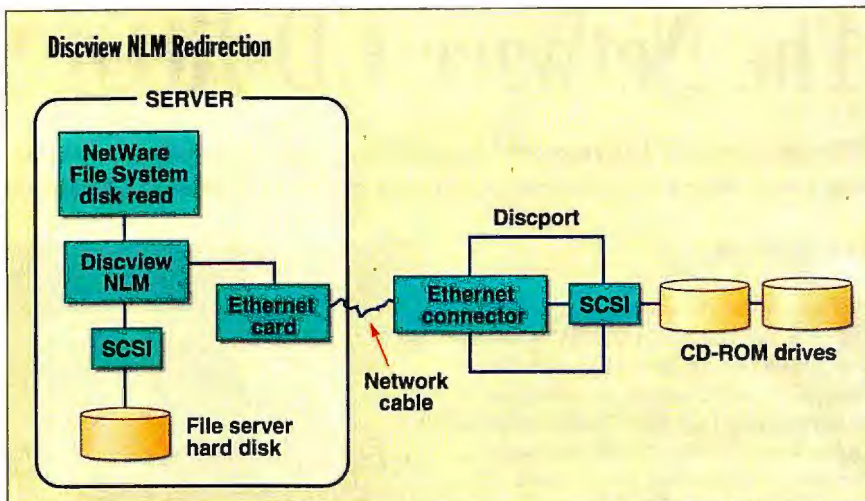

**The Discport attaches** as a network node, but CD-ROM drives attached to it appear logically attached to a server due to Microtest's NLM. The NLM on the server reroutes CD-ROM accesses directed at the server to the Discport, which translates between Ethernet packets and SCSI-2 blocks.

based Discview access and control program on each workstation as needed to connect to CD-ROM drives. There is no memory-resident component taking memory at user workstations.

The beauty of the Microtest system and software is that they enable users and group managers to configure the ports and the CD-ROM data any way they see fit. A manager loads the Windows-based Discview software and clicks on the Discview Map menu item; a graphical representation of available servers and all Discports appears. The manager clicks on the Discport icon, gives it a meaningful alias such as Marketing, and then assigns it to a server running the Discport NLM.

Once the port is configured, it appears as a tree attachment to the selected server, and all attached CD-ROM drives appear with the tag New Volume. Clicking on one of the new volumes lets you configure that volume. The software reads the disc in the drive and displays its name. The manager assigns an alias to the disc, allowing end users to "see" the disc as CorelDraw or Sales Database, for example, when they load their own Discview software.

Once mounted and assigned aliases, discs are ready for access by any user the manager grants access to. By default, mounted discs are assigned to Everyone, but the manager can limit access by selecting previously assigned groups or users from a pick list in the configuration.

End users access the CD-ROM applications by clicking on the Discview icon

from within Windows. The main screen lists groups of CD-ROMs available and ready to run from within Discview, those previously mounted but no longer in a CD-ROM drive, and those that are in the CD-ROM drive but need to be assigned a drive letter before running. Users on the network can see only the discs that they have rights to, which appear in the list of available applications with their assigned aliases. On CompuServe and the company's own BBS, Microtest has made a number of batch files and icons available for making virtually any CD-ROM application run by merely clicking on its alias.

Installing, configuring, and using the Discport over my test network were much less painful than some experiences configuring stand-alone CD-ROM drives to a single PC. Texel and Toshiba CD-ROMs that I attached to the Discport performed much as they did when hung directly off the server. Applications ran smoothly, with acceptable speed. While Discport drives can run multimedia programs, Microtest doesn't recommend this; the resulting data can load down some servers.

Microtest's Discport is the fastest, easiest, and most flexible way to add CD-ROM to an existing NetWare 3.11 Ethernet network. Microtest has announced a Token Ring version and a Macintosh version for delivery next year. ■

### About the Product

**Discport**.....\$695  
Microtest, Inc.  
4747 North 22nd St.  
Phoenix, AZ 85016  
(800) 526-9675  
(602) 952-6400  
fax: (602) 952-6401  
**Circle 1075 on Inquiry Card.**

Steve Bosak (Chicago, IL) is co-author of *The CD-ROM Book* (Que Books/Prentice-Hall, 1993). He can be contacted on BIX c/o "editors."





IBM

There was a time when your worst technical nightmare wouldn't go away till the morning after.

Aaron Matas  
Product Support Specialist  
IBM Personal Systems  
HelpCenter



IBM Personal Systems HelpCenter®

Product Support Specialist

Aaron Matas knows from personal experience that emergencies don't keep bankers' hours. That's why our HelpCenter stays staffed and ready around the clock. So if a system goes down, you won't have to wait till sometime the next day to find out if it's your hardware,

software, or who knows what. After all, it's just common sense that the company who sold you the system should be there for you when you need them. Whatever your question, experts like Aaron are wide awake and ready to help you get back in business. Fast. It's all part of IBM HelpWare®.

*If you've ever bought computers "direct," we want you to know one important thing.*

**IBM PC Direct**

*We're putting the personal in personal computing.*

This time, it can be different.





L-R: Alice Robinson, Gregg McGhee, Jeff Herman and Beverly Whitman, Custom Build Technicians, IBM Personal Computer Company



#### ValuePoint SI — NEW!

- Newest entry-level member of the ValuePoint family
- Compact size: 14.2" W x 4.8" H x 16.5" D
- VESA Local Bus Video
- 3 slots and 3 bays
- Choice of IBM Keyboard (Basic<sup>††</sup> or Enhanced)
- A great, low-cost network client
- IBM HelpWare service and support
- IBM 14V 14" SVGA NI Monitor



#### ValuePoint Desktop

- Plenty of room to grow: 5 slots (includes 1 VESA Local Bus slot), 5 bays
- A super combination of speed, power, upgradability and expandability
- IBM 14V 14" SVGA NI Monitor



#### ValuePoint Mini-Tower

- Convenient, compact Mini-Tower processor case measures 9.5" W x 16.8" H x 16.9" D
- Enormous room for growth: 8 slots (includes 1 VESA Local Bus slot), 6 bays
- Perfect format for high-powered computing (CAD/CAM, graphics, multimedia, etc.) or as a low-cost network server
- IBM 15V 15" SVGA FS NI Monitor

**Save time! We'll preload and test your software for just \$10!**

Dozens of popular software applications are available through Soft Select. Call us for a complete listing.

## IBM PC Direct

*We're putting the personal in personal computing.*





# IBM

If you don't see it here, call us. We'll custom build a system just for you.

It's a personal commitment from Alice, Gregg, Jeff, Beverly and their associates at the IBM Personal Computer Company. Thousands of IBM people — many working around the clock — to keep you personally delighted with everything we do for you.

It starts — but doesn't end — with our hot-selling IBM ValuePoint™ PCs. Take a closer look at the systems shown here. Super PCs. Super prices. But if you don't see the system you want, call us. We'll build your PCs to your specifications — and your budget. We can even preinstall selected software.

Remember, ValuePoint is backed by IBM HelpWare®, including our 30-day moneyback guarantee. No qualms. No quibbles. No questions asked.<sup>1</sup> And for one year with free around-the-clock telephone assistance and fast onsite service (even in the most remote locations!) from more than 10,000 IBM service representatives in over 1,600 locations nationwide.<sup>2</sup>

Call us today. And discover how we're putting the personal in personal computing.



All ValuePoint DeskTop and Mini-Tower systems listed below feature:<sup>††</sup>

- 486 processors
- SVGA VESA Local Bus Video
- Upgradability via Intel OverDrive™ technology all the way up to Pentium™<sup>3</sup>
- 101-key IBM Enhanced Keyboard and IBM Mouse
- Zero Insertion Force (ZIF) socket for fast, easy processor upgrades
- A 32-bit VESA Local Bus slot for local bus speed on SCSI drives and other peripherals
- IBM HelpWare

ValuePoint Si	425SX/SI	425SX/SI	433DX/SI	425SX/SI
Processor	i486SX/25MHz	i486SX/25MHz	486DX/33MHz <sup>1</sup>	i486SX/25MHz
Hard Drive/Memory	120MB/4MB	212MB/4MB	120MB/4MB	120MB/4MB
Drive(s)	3.5"	3.5"	3.5"	3.5" & CD-ROM
Monitor	IBM 14V 14" SVGA NI	IBM 14V 14" SVGA NI	IBM 6318 14" SVGA	IBM 14V 14" SVGA NI
Operating System	IBM DOS & WINDOWS™	IBM DOS & WINDOWS	IBM DOS & WINDOWS	IBM DOS & WINDOWS
Price*/IBM Credit Lease**	\$1,489 / \$54 per month	\$1,599 / \$58 per month	\$1,679 / \$61 per month	\$1,804 / \$65 per month
ValuePoint DeskTop	425SX/D	433DX/D	425SX/D	433DX/D
Processor	i486SX/25MHz	486DX/33MHz <sup>1</sup>	i486SX/25MHz	486DX/33MHz <sup>1</sup>
Hard Drive/Memory	170MB/4MB	212MB/4MB	245MB/4MB	340MB/4MB
Drive(s)	3.5"	3.5"	3.5" & CD-ROM	3.5"
Monitor	IBM 14V 14" SVGA NI	IBM 14V 14" SVGA NI	IBM 14V 14" SVGA NI	IBM 6318 14" SVGA
Operating System	IBM DOS & WINDOWS	IBM DOS & WINDOWS	IBM DOS & WINDOWS	IBM DOS & WINDOWS
Price*/IBM Credit Lease**	\$1,709 / \$62 per month	\$2,059 / \$74 per month	\$2,134 / \$77 per month	\$2,069 / \$75 per month
ValuePoint Mini-Tower	433DX/T	433DX/T	433DX/T	466DX2/T
Processor	486DX/33MHz <sup>1</sup>	486DX/33MHz <sup>1</sup>	486DX/33MHz <sup>1</sup>	i486DX2/66MHz
Hard Drive/Memory	340MB/4MB	340MB/4MB	340MB/8MB	527MB/8MB
Drive(s)	3.5"	3.5" & CD-ROM	3.5" & CD-ROM	3.5"
Monitor	IBM 6318 14" SVGA	IBM 14V 14" SVGA NI	IBM 14V 14" SVGA NI	IBM 15V 15" SVGA FS NI
Operating System	IBM DOS & WINDOWS	IBM DOS & WINDOWS	OS/2®	IBM DOS & WINDOWS
Price*/IBM Credit Lease**	\$2,179 / \$79 per month	\$2,554 / \$96 per month	\$2,854 / \$103 per month	\$3,399 / \$122 per month

<sup>†</sup> Some 486DX/33MHz processors may be manufactured by IBM. <sup>††</sup> ValuePoint Si systems do not include all features listed above chart. Please refer to product details listed at left, or call for more information. ValuePoint Si prices listed reflect IBM Basic Keyboard only. IBM Enhanced Keyboard available at additional cost.

**Call 1 800 IBM-2YOU**  
refer to: BPD

1 800 426-2968  
8am-midnight M-F, EST  
8am-7pm Sat., EST

Purchase order is available for qualifying customers.





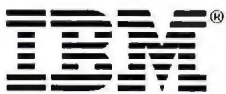

Angela Hardy  
PC Consultant  
IBM PC Direct



It's as simple as calling Angela Hardy, or any one of our other PC consultants. ValuePoint PCs, ThinkPad® notebooks, peripherals, printers, monitors, add-ons, the most popular software and more (IBM and non-IBM) are all yours — at prices you'll find personally pleasing — when you call 1 800 IBM-2YOU. You'll speak to a PC consultant who'll either answer any question you have, or get you in touch fast with an expert who can. If you don't see it here, it's in our free catalog. And if it's not in the catalog, we can probably get it for you anyway. Either way...call!

# This time you can have it all.

## Super prices on popular software!

IBM PC Direct has the popular software you want, at prices you'll love. Remember, if you don't see it here, or in our catalogs, call us. Chances are we can get it for you fast!

WinFax™ Pro (MM13632) . . . . .	\$79
STACKER® (MM29205) . . . . .	\$95
Quicken™ for Windows 2.0 (MM45870) . . . . .	\$45
WordPerfect® for Windows 5.2	
3.5" (MM77919) . . . . .	\$289
5.25" (MM80915) . . . . .	\$305

## Boost your processing performance.

Here's a super way to boost system performance without buying a new system. Our 256KB L2 Write Back Cache Memory Kit, Video Memory Upgrade Kits and Intel OverDrive Processor make it easy to upgrade your ValuePoint system. And we now offer L2 Cache Memory Kits for the ValuePoint Si, too!

### ValuePoint Options

256KB L2 Write Back Cache Memory Kit (60G1626) . . . . .	\$249
256KB L2 Write Thru Cache Memory Kit (60G1625) . . . . .	\$229
128KB L2 Write Thru Cache Memory Kit (60G1624) . . . . .	\$119
1MB Video Memory Upgrade Kit (60G1623) . . . . .	\$89
Intel OverDrive Processor 486DX25 (MM99983) . . . . .	\$389

### ValuePoint Si Options

New! 128KB L2 Cache Memory Kit (73G3128) . . . . .	\$90
New! 256KB L2 Cache Memory Kit (73G3129) (requires part 73G3128) . . . . .	\$60
New! 512KB Video Memory Upgrade Kit (73G3127) . . . . .	\$42

## Save space inside your multimedia PC!

The IBM Windsurfer™ Communications Adapter is the complete small business/home office ISA solution! It's a data/fax modem, a telephone answering machine, a CD-quality sound system and MIDI synthesizer...all in one! Included are a V.32 Data Modem, 9600bps Fax/Modem, IBM PhoneFX™ for Windows, Mwave™ MIDI synthesizer with MIDI port, Trio DataFAX LITE for Windows...and more.

Mwave Windsurfer Communications Adapter (82G7259) . . . . .	\$349
---	-------

## Improve your communications and connectivity!

Whether you need to communicate with outside customers, satellite offices or the person next door, we offer a range of options for keeping you connected.

Boca Research™ 144/144 Data/Fax Modem, including FaxWorks™ (MM28202) . . . . .	\$175
10Base-T ISA Ethernet® Adapter (60G0605) . . . . .	\$91
10Base2 ISA Ethernet Adapter (60G0615) . . . . .	\$100
IBM Token-Ring 16/4 AT Bus Adapter (25T7367) . . . . .	\$490

## Give your PC gigantic storage capacity!

There are more options than ever for upgrading your current system. Replace your hard drive to keep up with tomorrow's demands, or add an additional diskette drive for increased flexibility...the choice is yours!

IBM 5.25" Internal, 1.2MB diskette drive (32G3947) . . . . .	\$99
340MB AT IDE Hard Drive (32G4195) . . . . .	\$539
527MB AT IDE Hard Drive (32G4196) . . . . .	\$999

## The easy, affordable way to go to a speedy CD-ROM.

The ISA Internal CD-ROM has a fast 300KB/SEC maximum data transfer rate — double the speed of most CD-ROM drives! You can load your operating system and applications software from a typical 600MB CD-ROM disk. You save precious hard drive space and load onto your ISA system faster. It's priced to move fast too!

IBM ISA Internal CD-ROM Drive (32G2961) . . . . .	\$315
---	-------

## FREE!

The IBM PC Direct™ Source Book.

ValuePoint, ThinkPad, peripherals, add-ons, popular software...it's all here and it's all yours for the asking. Call 1 800 IBM-2YOU today!



\*IBM prices only. The offerings, prices and products are subject to change or withdrawal without prior notice. Products you acquire may not be counted under any existing Volume Purchase Agreement. The same offerings and products may be available through IBM Authorized Remarketers. Remarketer prices may vary. Shipping and handling charges are extra.

\*\*IBM Credit Lease prices are quoted for 36-month terms. Lease rates quoted are good through 12/31/93 after which time rates are subject to change without notice. Lease available to qualified commercial customers only. 1. Copies of warranty and 30-day moneyback guarantee information available through IBM and IBM Authorized Dealers. Please call 1 800 426-2968 for details regarding IBM's moneyback guarantee and limited warranty. 2. At no additional charge during warranty period. Onsite service available Monday-Friday 8am-5pm in your time zone. APPLIES TO IBM DIRECT SALES ONLY. 3. Upgradable with Intel's future OverDrive processor based on Pentium technology. IBM, HelpCenter, HelpWare, ThinkPad and OS/2 are registered trademarks and ValuePoint, Mwave, PhoneFX and WindSurfer are trademarks of International Business Machines Corporation. All other brands or product names are registered trademarks, trademarks or service marks of their respective holders. PC Direct is a trademark of Ziff Communications Company and is used by IBM under license. ©1993 International Business Machines Corporation.

**Call 1 800 IBM-2YOU**

**refer to: BPD**

1 800 426-2968

8am-midnight M-F, EST

8am-7pm Sat., EST

Purchase order is available for qualifying customers.



**IBM PC Direct**

*We're putting the personal  
in personal computing.*



# Bargain Color Printers

**With printers from Fargo, Star Micronics, and HP, you can get decent color without blowing your budget**

**TOM THOMPSON**

**O**ne fact dominates when you consider color printing: It's expensive. While you can expect to spend about \$1700 for a good color ink-jet printer, prices can rise to \$4000 for a high-quality thermal-wax printer and surpass \$10,000 for a dye-sublimation printer. The price tag per page printed isn't cheap, either. Color ink-jet printing can cost as little as 8 cents per page (comparing favorably with around 5 cents per page for black-and-white laser printing), but the costs for thermal-wax consumables start at about 50 cents a page, and dye-sublimation costs can rise above several dollars a page.

Recently, several vendors have bucked the high-price status quo. Of note, Fargo's Primera thermal-wax printer with its dye-sublimation upgrade and Star Micronics' SJ-144 thermal-transfer printer have pushed the low end of the price range for these normally expensive technologies close to \$1000 or below. You don't get something for nothing, however. Lower prices come with modest sacrifices in print quality and a bigger cut in printing performance.

Do low-cost printers deliver? I compared the Primera and the SJ-144 to Hewlett-Packard's 1200C color ink-jet printer, which is expensive for an ink-jet but low-cost for a color printer.

## Color Basics

Color printing's high costs arise from the complexity of the color printing process itself and the materials used. Compared to black-and-white, color printing consumes up to four times as many image-producing materials. That's because three or four colors instead of one are applied to the paper, using pigmented wax, dye, or ink. Further complicating the situation for ink-jet and thermal-wax technology is that the pigments are opaque, so spots of color can't be laid one atop another. Instead, colored spots are packed closely together in dithered patterns that visually approximate the desired color. Dye-sublimation printing mixes the pigments together within a special polyester paper to create the



**Clockwise from foreground:** Inexpensive color printers from Star Micronics, Hewlett-Packard, and Fargo. Star Micronics' SJ-144 and Fargo's Primera break the \$1000 price barrier for thermal-transfer color printing by leaving the image processing to the host system. With its photo-realistic upgrade, the Primera is the least expensive dye-sublimation printer by far.

exact color. (For more information on color printing technology, see "Color Becomes Affordable" on page 123).

Although many factors make color printers expensive, an important one is the computing power needed to process color images, particularly when dithering is involved. In what seems like computing's Jurassic era of just a few years ago, generating a dithered color image on a simple printer (composed of just a print engine and a controller) severely taxed the processors of desktop computers. Most manufacturers solved this problem by equipping printers with a CPU and memory dedicated to the task of processing the image. This solution relieves the desktop computer of the job, but it also drives up the printer's price, since you're essentially buying a computer within the printer.

The processing power of desktop computers has improved dramatically in the last year, however. Today's 66-MHz 486-based and 40-MHz 68040-based computers can process reams of color data with aplomb. This lets the printer vendor, via the printer driver, harness the desktop com-

puter's power and have it perform the color image processing. The vendor then reduces costs by eliminating the printer's processor and memory and instead using a simple controller to handle the incoming color data stream—a return to the simple printer design.

Both Star Micronics and Fargo use this strategy to break the \$1000 price barrier. Star Micronics' SJ-144, a 360-dot-per-inch heat-fusion printer, costs only \$599. Fargo Electronics' Primera, a 203-dpi thermal-wax printer, costs \$995. For an additional \$249.95—or \$1244.95 total—you can purchase a photo-realistic option that converts the Primera into the lowest-priced dye-sublimation printer in existence. The HP DeskJet 1200C, a 300-dpi ink-jet printer that costs \$1699, just squeezes under the bar as a low-cost solution. It costs more because it uses the computer-within-printer design. However, it's only about \$450 more than the dye-sublimation version of the Primera, and its high-quality output and expandability make it valuable if you do lots of printing. All three printers use a standard Centronics parallel interface.

*continued*



# Reviews Bargain Color Printers

For testing, I connected the printers to a 66-MHz 486-based PC equipped with 16 MB of RAM, a 340-MB hard drive, and Windows 3.1. For test output, I used three applications that these printers might be expected to handle. The first test prints a chart made in Microsoft Excel 4.0, and the second prints a large (1.6-MB) scanned 24-bit-color image from Adobe Photoshop 2.5. To create the scanned image, I used an Epson ES-800C scanner—known for its high-quality images—attached to a Mac Quadra 800. The third test prints a complex drawing with Adobe Illustrator 4.0. This last test creates a color wheel that gradually traverses the entire color spectrum and thus shows how well the printer reproduces various colors and handles subtle color gradations.

To judge how the print job affected use of the computer, I timed how long it took each task to complete. Two times were recorded: the interval from issuing the application's print command to when the imaging process finished and returned user control, and the "click to klunk" time, which comprised the first time interval plus the extra time it took for the finished page to pop out of the printer. To minimize overhead, I disabled Windows' Print Manager and ran only the test application during the timing tests. Since all these printers purport to print on plain paper, I used Hammermill laser-printer paper for my tests in addition to the special coated papers supplied by the vendors, which achieve noticeably better results.



**Star Micronics SJ-144**

The SJ-144 from Star Micronics is the smallest of the lot, measuring 12½ inches

## COLOR PRINTING PERFORMANCE

The HP DeskJet 1200C with its built-in processor and memory proved fastest in nearly all tests even when running its Windows PostScript driver. One exception was the Illustrator 4.0 test with the PCL 5C driver. The host system was a 66-MHz 486-based PC with 16 MB of RAM; slower systems will result in longer printing times, especially for the Primera and SJ-144, which rely on the host CPU for image processing.

	EXCEL 4.0 CHART	PHOTOSHOP 2.5 IMAGE	ILLUSTRATOR 4.0 GRAPHIC
<b>Star SJ-144</b>			
Release application	135	218	289
Page eject	196	227	324
<b>Fargo Primera (wax)</b>			
Release application	187	198	305
Page eject	194	205	312
<b>Fargo Primera (dye)</b>			
Release application	579	544	837
Page eject	589	549	871
<b>HP DeskJet 1200C</b>			
Release application	3	61	1603
Page eject	90	182	1927
<b>HP DeskJet 1200C/PS</b>			
Release application	3	191	36
Page eject	95	295	363

Note: All times are in seconds.

wide by 5½ inches deep by 6⅞ inches tall, and it weighs only 5½ pounds. It also has the smallest price tag, \$599. Its small size lets the SJ-144 fit easily on a desk in a small or home office. The vertical paper-supply tray helps preserve the printer's small desktop footprint, but there's no receiving tray for output. You'll have to provide space for a "landing zone" where the paper pops out of the printer's side.

Despite its low price, the SJ-144's innards are surprisingly sophisticated. There is a 35-KB buffer for caching fonts and bit maps, and a 176-KB data buffer. The printer's firmware also has eight built-in bit-mapped fonts. It supports automatic emulation detection for NEC Graphic Command, Epson LQ-860, and IBM Proprinter X24E emulations. For overseas users, the printer supports six IBM Code Page character sets (IBM character sets that support a number of foreign language characters). Star also provides 15 TrueType fonts for use with Windows applications.

The SJ-144 uses a 144-element print head that shuttles back and forth across the page to create 360-dpi output. A cartridge resembling an oversize audio cassette contains the four-color ribbon the printer uses to lay down color on paper. Printing on overhead-projection films and strip labels requires special cartridges. The pigmented material used in the SJ-144's

heat-fusion printing process is not a thermal wax but a polyester resin, which makes the output immune to problems of thermal-wax prints such as scratching, flaking, and melting. The cost per page ranges from 5 cents for monochrome output to \$1.80 for color output.

Printing times varied from a little over 2 minutes for the test Excel chart to nearly 5 minutes for the Illustrator drawing (see the table "Color Printing Performance"). The finished page arrived alongside the printer anywhere from 9 seconds to a minute later. During one test, the SJ-144 stopped in the middle of a job because the cartridge ribbon gave out. I popped the cover, removed the spent cartridge, and snapped in a replacement, and the printer picked up from where it left off. Kudos to Star for coping with this problem without wasting the customer's time and paper.

The initial prints I made suffered from white lines—minute breaks in pigment coverage. Fortunately, there's a quick fix. You can set the SJ-144 to an adjustment mode in which the paperfeed is modified in 1/720-inch increments. This mode prints out a black pattern that emphasizes the overlaps or breaks in the output. Using this pattern as a guide, you press buttons on the printer's top, tweaking the paperfeed rate to obtain uniform pigment coverage. Once I made some adjustments, the output looked lots better. But be prepared to make occasional readjustments. This problem is especially noticeable on scanned images and makes the use of the SJ-144 for image printing problematic.

To check out the resin's resistance to heat, I put several prints into BYTE's environmental test chamber and cranked the temperature up to 160°F. This is hotter than the inside of a closed car on a sunny day. The material on the hot prints didn't smear or smudge at all. Score another point for Star.

The overall print quality was decent, given the printer's price, and the text quality was good. However, the color-wheel test showed some color banding (abrupt jumps from one color to another), and the SJ-144 didn't do well with scanned images. Several test images printed fine, but most appeared highly posterized, with flat colors.

*continued*





# Juggling Standards?



## Why Not Keep Them All In One Place?

Getting PCs to co-exist with diverse computing standards means keeping a lot of balls in the air.

As the pioneer in developing X Servers for Microsoft Windows™, VisionWare™ understands how to unite Windows, X™, NT™, networks, UNIX™ and VMS™ to bring all your computing standards together at the PC desktop.

XVision 5 sets a whole new standard for PC X Servers as a smart, environment-aware server. XVision 5 *automatically* detects underlying network transports, *automatically* optimizes graphics speed to any PC hardware configuration, *automatically* aliases fonts and *automatically* eases the installation process.



Not stopping there, XVision also features transport-independent file transfer, local terminal emulation and an object-oriented, *drag & drop* desktop integrating DOS/X/Windows.

XVision 5 ties it all together. Instead of another ball to keep in the air, XVision provides a *real* solution that finally frees you from the whole juggling act.

**XVision 5**  
The Smart PC X Server  
from VisionWare.



#### US Headquarters

1020 Marsh Road, Suite #220 • Menlo Park, CA 94025  
1-800-949-8474 • Tel: (415) 325-2113 • FAX: (415) 325-8710

#### Corporate Headquarters

57 Cardigan Lane • Leeds LS4 2LE • United Kingdom  
Tel: +44 532 788858 • FAX: +44 532 304676

All Trademarks are the property of their respective companies.

Circle 187 on Inquiry Card: Call me, I'm interested

Circle 188 on Inquiry Card: Send Literature



NEW!  
version 4.0

# We slash interface development time across DOS, UNIX, POSIX, VMS...

(and we can prove it)



**More features, more flexibility, and full emulation of GUI functionality in text-based modes. That's what you'll get with new Vermont Views® v4.0.**

If you want to create sophisticated user interfaces—and save tremendous time and effort doing it—Vermont Views is exactly what you need. Vermont Views gives you the ability to emulate GUI interfaces for both DOS and terminal systems and provides you with seamless portability among DOS, UNIX, and VMS.

**Vermont Views® allows you to add more of the features today's end users want—in a fraction of the time.**

- Powerful menu driven WYSIWYG screen painter
- Contains a library of over 630 C functions
- Includes over 90 tutorials
- Unsurpassed portability
- No run-time fees or royalties

## NEW! Vermont Views® PLUS

An enhanced version of Vermont Views for DOS. Develop multi-megabyte, graphic-enhanced C applications with support for all popular DOS extenders and graphic libraries.

**Call 1-800-848-1248 for a free demo of the ultimate application interface!**



Vermont  
Creative  
Software

Offer #472

1 Pinnacle Meadows, Richford, VT 05476 FAX 802-848-3502

## Reviews Bargain Color Printers

### A Walk on the High End

If you're curious about what's happening on the high end of the color-printer scale, check out Kodak's ColorEase PS Printer. It's a 300-dpi dye-sublimation printer equipped with 16 MB of RAM and a 40-MHz SPARC RISC processor. An internal 120-MB hard drive lets you cache outline fonts on the printer, rather than having to repeatedly download different font sets for different print jobs. It has 35 Type 1 fonts and a PostScript Level 2 interpreter built in.

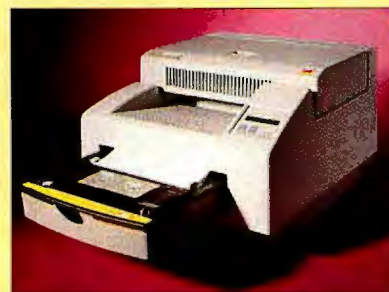

For computer connections, the ColorEase offers a Centronics parallel port, a DB-9 RS-232 serial port, and a mini-DIN-8 LocalTalk port. Two 50-pin high-density SCSI connectors let you attach an external SCSI hard drive. An Ethernet interface board is optional. Windows and Mac drivers are available.

The ColorEase prints on polyester paper and overhead-projection film. Costs for 100 pages of paper and overhead film are \$65 and \$115, respectively.

Ignoring the time it takes for the computer to shuttle image data to the printer, the ColorEase prints a page using three-color ribbon in about 3 to 4 minutes. The one flaw in the output is that the ColorEase's yellow is a rich gold color—resembling the yellow on Kodak's film boxes—rather than a lemon-yellow. This results in goldfish yellows on the BYTE Lab's color-wheel output test.

Naturally, at \$7999, output is gorgeous. Typical of 24-bit-color dye-sublimation output, the color wheel had no banding and no dither patterns. Scanned images output on the ColorEase practically resembled photographs in quality, and complex drawings from Illustrator were splendid.

Professional artists, illustrators, and photographers will enjoy the ColorEase's high-quality output. However, due to the yellow color shift I observed, you might want to examine some test prints to see if the ColorEase can serve your color proofing needs.



#### Fargo Primera

The \$995 Primera is somewhat larger than the SJ-144, measuring 13¾ inches wide by 10½ inches deep by 5¼ inches tall and weighing 16 pounds. The length jumps to 17½ inches with the paper-supply and receiving trays extended. A Macintosh printer driver was in beta at the time of this review, and a special \$200 serial-to-parallel adapter cable connects the printer to a Mac.

The Primera's guts are fairly minimalist. The printer has two internal fonts, Letter Gothic and, for overseas users, the IBM Code Page 850 character set. As is typical

for thermal-wax designs, a three- or four-color wax-impregnated ribbon is drawn across a wide print head with multiple small heater elements that melt dots of wax onto paper. The Primera can print on plain paper or overhead-projection film. Its 203-dpi output resolution is the lowest in the group. Monochrome (black) prints cost you 10 cents per page, while the cost of color prints ranges from 46 cents (three colors) to 57 cents (four colors) per page.

Using a four-color ribbon, test printing times ranged from about 3 minutes for the Excel chart to over 5 minutes for the Illustrator graphic. Pages popped out of the printer after a further 7-second delay. The color-wheel test showed little banding; the Primera lays colors on the paper in a page-wide swath, so it doesn't have the striping problems of a poorly adjusted SJ-144. The Primera also dealt better with scanned images: Most were acceptable in quality, although some colors were a bit muddy when plain paper was used. This printer's weak spot seems to be text, which looked more like bit maps from an impact printer than something from a 203-dpi printer.

*continued*





**High performance 486™DX2.**  
Blazing 66MHz, backed by our exclusive turbo cache, for unparalleled workstation performance.

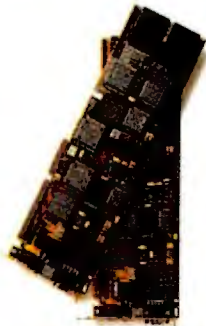

**Two Full-length ISA Slots.**  
Connections are everything. And this machine allows for plenty—Ethernet, video, you name it.



**Optional Built-in 5.25" CD ROM.** The medium with capacity for video clips, graphics, photo CDs, or an entire set of manuals.



**PCMCIA Expandability.** The T6600C offers a huge wealth of communication and expansion options, including a 16mm PCMCIA 2.01 compliant slot large enough for a hard drive!

**Built-in Stereo Speakers.**

Quality audio adds another dimension to any program. With Microsoft® Microphone™ included, your work can speak for itself.



# A technological tour de force that actually tours.

Take your entire show on the road. The new Toshiba T6600C Series represents the most advanced technology and muscle we've ever put into a portable. With its 486™DX2 processor, dual ISA full-slot expansion, and huge storage options, the T6600C Series delivers the power and capacity for the most demanding portable applications. From network analysis to software development to full-blown multimedia, if you need to tour with a great deal of force, this is your system.

Feel the force. **For your nearest dealer, call 1-800 457-7777.**



In Touch with Tomorrow  
**TOSHIBA**

## The New T6600C Series

- Intel 486™DX2/66MHz
- 8MB RAM expandable to 40MB RAM
- 10.4" color active matrix TFT-LCD screen
- SVGA display with 640x480x256 color resolution
- 510MB HDD
- Two full length 16-bit ISA slots
- One 16mm PCMCIA 2.01 compliant slot
- Built-in SCSI with external SCSI-II port
- Microsoft® Sound System™
- 5.25" half height 200ms double speed CD-ROM (T6600C/CD and T6600C/CDV models only)
- MediaShare® Mambo™ DVI®/Ethernet™ board (T6600C/CDV model only)

© 1993 Toshiba America Information Systems, Inc. The Intel Inside logo is a trademark of Intel Corporation. All products indicated by trademark symbols are trademarked and/or registered by their respective companies. Asics is a registered trademark.

**Circle 155 on Inquiry Card.**









In desperation I asked my friend about Multimedia. She said it's simple. To turn your computer into a multimedia funhouse you need an award-winning



Pro AudioSpectrum™ 16 sound card. Sounds great I said. But she wasn't done. I should also get a great CD-ROM drive and a pair of amplified speakers so I can walk through the jungle, talk to Columbus or even explore a haunted house. And all this stuff should be easy to use and set up in my computer automatically. So I asked—where the heck am I going to find all this in one affordable package?



the heck am I going to find all this in one affordable package?



**MEDIA VISION**



# NOW THAT'S MULTIMEDIA!

Fusion DoubleCD™ 16 — The Complete Multimedia Kit.

Call 1-800-845-5870 for information or a dealer near you. © 1993 Media Vision, Inc., 47300 Bayside Parkway, Fremont, CA 94538. (510) 770-8600. Fax: (510) 770-9592. Pro AudioSpectrum and Fusion DoubleCD 16 are trademarks of Media Vision, Inc. Any other trademarks are owned by their respective holders. Any and all bundled software subject to change without notice.

Circle 287 on Inquiry Card.



Intelligent innovations  
for software protection

# Count on C-GUARD!

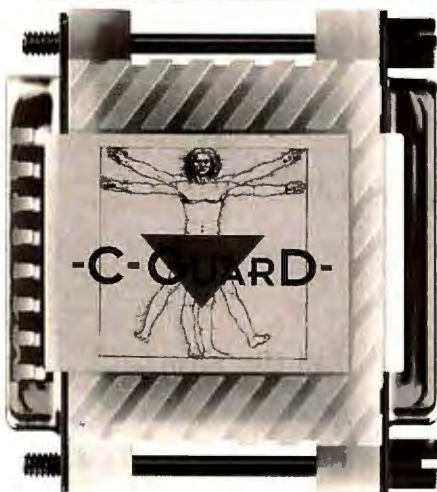

from **US \$ 12\***

## Reduce costs, optimize profits:

With a completely  
new copy protection  
technology.

- Easy to operate.
- Program installation  
with **C-GUARD**.
- Continue working  
**without** dongle.
- No unauthorized copies.
- Ideal for laptops.

\* bulk discounts:

**C-GUARD** when ordering 1000 : US \$ 12  
**C-GUARD** when ordering 100 : US \$ 15

Since 1985 over 1600 customers  
(as SIEMENS, AEG, IVECO) rely  
on our software protection  
products.



# MARX

DATENTECHNIK  
DATENSCHUTZ GmbH

Vohburger Straße 68  
D-85104 Wackerstein  
Tel. ++ 49-8403-1555  
Fax ++ 49-8403-1500

E-Mail: 100273.171@compuserve.com

**Currently looking for  
international distributors**

## Reviews Bargain Color Printers

The computer ground away for nearly a half-hour on the job. What happens is that Illustrator (and other drawing applications) first generates PostScript code. When confronted with a non-PostScript printer, Illustrator has Windows perform a meta-language rendition of the PostScript information. Then the printer driver converts this to PCL 5C. In other words, the image goes through three separate PDL conversions before appearing on the printer.

The DeskJet 1200C's output looks good. The dither patterns in the color wheel produced very little color banding. Scanned images looked good, as did the Excel color chart. There was, however, some very faint striping on plain paper. The DeskJet's bevy of built-in fonts and its resolution enhancement feature graced its output with the best-looking text. Printing quality on graphics images is superior to that of the SJ-144 but even on special coated paper doesn't approach the quality of the Fargo Primera's dye-sublimation output.

### The Price Tag

For the home or small office on a tight budget, the Star SJ-144 and Fargo Primera offer the means of creating color reports or artwork. The SJ-144 is good at text, charts, simple artwork, and labels. In terms of output quality and price, the SJ-144 compares favorably with HP's 500c color ink-jet printer. If your work uses scanned images or complex drawings, consider the Primera. Also, the Primera is unique in delivering photo-quality output for folks operating on a shoestring budget.

A growing business handling lots of reports with text, artwork, or a mix of the two may want to take the price hit and buy

the versatile HP DeskJet 1200C. It can be shared among computers as the office grows, and workers are spared the wait because the printer does the job, not their computers. While the DeskJet costs more, the cost per page for color output can often be lower than with the SJ-144 and the Primera, even using the more expensive coated papers. Keep this in mind if you plan to produce dozens of multipage reports.

The output of these printers says it all: You get what you pay for. This is not to disparage the SJ-144 or Primera. Star Micronics and Fargo are to be commended for their bold move to make color printing affordable. The Primera's inexpensive dye-sublimation output is nothing short of remarkable. The glitches I observed are representative of product start-up problems (neither printer has been on the market for a year); expect both printers' quality to improve. Some of the problems I experienced can also be chalked up to the contrariness of Windows.

To reduce printing times to a few minutes with the SJ-144 and the Primera, you need a fast 486 computer. And remember that the cost of consumables is steep. The real problem Star Micronics and Fargo face is not output quality but unrealistic expectations: You'll be disappointed if you purchase either printer hoping to get results produced by more expensive printers. If you accept their limitations, the SJ-144 and the Primera serve up decent color output without requiring a bank loan. ■

*Tom Thompson is a BYTE senior technical editor at large with a B.S.E.E. from Memphis State University. Contact him on BIX as "tom\_thompson" or on the Internet at tom\_thompson@bix.com.*

### About the Products

**ColorEase PS Printer**.....\$7999  
Print paper (100 prints).....\$65  
Transparencies (100).....\$115  
Eastman Kodak Co.  
901 Elmgrove Rd.  
Rochester, NY 14653  
(800) 344-0006  
(716) 253-0740  
**Circle 1078 on Inquiry Card.**

**DeskJet 1200C**.....\$1699  
**DeskJet 1200C/PS**.....\$2399  
Black ink cartridge.....\$29.95  
Other color cartridges.....\$34.95  
Hewlett-Packard Co.  
P.O. Box 58059  
MS 511L-SJ  
Santa Clara, CA 95052  
(800) 752-0900  
(208) 323-2551  
**Circle 1079 on Inquiry Card.**

**Primera**.....\$995  
Photo-realistic option.....\$249.95  
Three- and four-color  
wax rolls.....\$45  
Monochrome wax roll.....\$39.95  
Photo-realistic refill  
(25 prints).....\$89.95  
Photo-realistic refill  
(100 prints).....\$279  
Fargo Electronics, Inc.  
7901 Flying Cloud Dr.  
Eden Prairie, MN 55344  
(800) 327-4622  
(612) 941-9470  
fax: (612) 941-7836  
**Circle 1080 on Inquiry Card.**

**SJ-144**.....\$599  
Cartridge pack (contains  
three), black.....\$29.95  
Cartridge pack (contains  
three), color.....\$44.95  
Star Micronics America, Inc.  
420 Lexington Ave.,  
Suite 2702  
New York, NY 10170  
(212) 986-6770  
fax: (212) 661-5838  
**Circle 1081 on Inquiry Card.**



# The only Windows™ statistics package you'll ever need.



# NEW

SYSTAT® for WINDOWS

## #1 for DOS and Windows

Rated "the best general-purpose statistics program" for the PC by *Software Digest*®, SYSTAT for DOS is now joined by SYSTAT for Windows. This addition to the SYSTAT family takes full advantage of Windows, with pull-down menus, dialog boxes, sizable windows, and the ease of use you expect in a Windows package.

SYSTAT for Windows runs in standard and 386 enhanced modes and can take advantage of Windows advanced memory management. No matter how large or complex your analysis is, you can use SYSTAT.

SYSTAT delivers a balance of power and simplicity. It lets you analyze and manipulate data

with a comprehensive range of advanced statistical procedures, and present your results with stunning graphics.

## Just point and click

SYSTAT is a full-fledged Windows application. Just point and click. SYSTAT's QuickStat™ buttons give you simple, single-click shortcuts to common statistical analyses.

## More statistics, from the basic to the most sophisticated

A full range of univariate and multivariate statistics—from *t* tests to multidimensional scaling. With a few clicks you can turn most statistics into graphs and perform:

- multiway crosstabs with log linear modeling
- nonparametric statistics
- principal components and factor analysis
- cluster analysis
- time series
- nonlinear estimation
- correlation matrices
- means, effect, and dummy models
- post hoc tests

SYSTAT offers the most advanced multivariate general linear model available for Windows.

## The most graphics

No other statistical or graphics package can produce all the scientific and technical graphs that SYSTAT can—nor surpass its ease of use. Graphics capabilities include:

- histograms
- single, multiple, stacked, and range bar graphs
- single and grouped box plots
- stem-and-leaf diagrams
- pie charts
- scatterplot matrices
- 3-D data and function plots
- contour plots
- control charts
- maps with geographic projections
- Chernoff faces
- complete color spectrum
- log and power scales
- confidence intervals and ellipses
- linear, quadratic, step, spline, polynomial, LOWESS, exponential, and log smoothing

## A compatible family of products

Whichever you choose—SYSTAT for Windows, SYSTAT for DOS or both—you'll enjoy the most powerful statistics and scientific graphics software available for the PC.

For more information, special offers for current users, and demo disks, call:

## 708-864-5670

For Windows circle 150,  
For IBM/DOS circle 151.

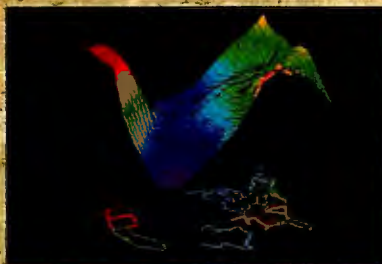
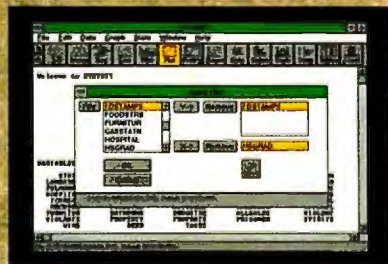
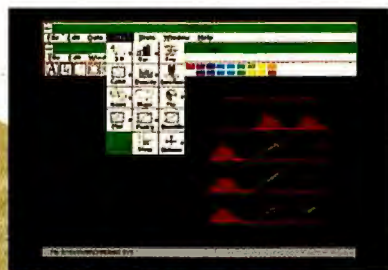

For more information call or write: SYSTAT, Inc., 1800 Sherman Avenue, Evanston, Illinois 60201-3793. Tel: 708.864.5670, Fax: 708.492.3567

Australia: Hearne Marketing 61.3.8661766, BeNeLux: Oasis 31.3402.66336, Denmark: Agrolab 45.64.406575, France: Deltasoftware 33.76.418508, Germany: STATCON 49.55.4272075, Italy: PISOFT 39.587.213640, Japan: HuLinks 81.33.5902311, New Zealand: Hoare & Assoc. 64.78.562675, Poland: COMPANION 48.12.360791, Spain: AddLink 34.3.4157268, Switzerland: F & P 41.31.3125151, SYSTAT UK: 44.81.4620093

# SYSTAT

© 1992 SYSTAT, Inc. Software Digest Ratings Report Vol. 5, May, 1991. Software Digest is a registered trademark of NSTL, Inc.



# Two w make a



If patience is a virtue, it would be tough to find anyone more virtuous than a 386 user.

Of course, you're not waiting to be canonized. You just want to get your spreadsheet crunched, printed and e-mailed before your boss's boss calls you looking for it.

Now if you had a 486, you wouldn't have this problem. But all that wishful thinking goes out the window when you consider the double-knots on your company's purse strings.

Performance Benchmarks		
(figures indicate relative performance)	Intel i386	Cyrix 486 Upgrade
MS Excel 3.0	1.0x	2.1x
MS Word 2.0	1.0x	2.8x
Micrografx Designer 3.1	1.0x	2.6x

*Benchmark tests run on IBM PS/2 Model 70/20MHz.  
The new Cyrix 386-to-486 Upgrade Microprocessor delivers application performance that's twice as fast. And that's twice as smart.*

Fortunately, there's a smarter alternative to the downward migration path pictured above. It's called the 386-to-486 Upgrade Microprocessor.™ And it's only available from Cyrix®, the smarter microprocessor company.

It's smarter because it's the only single-chip upgrade solution of its kind. And as such, the most cost-conscious way to replace the pedestrian 386 computer you have, with the searing 486 power you want.

Our upgrade chip acts just like a 486, and with good reason. It has Clock Doubling, a 1K on-chip cache



# ays to 386 fly.

*Now  
available  
for 386SX  
models!*



and enhanced Cx486 technology. Which means it delivers *twice* the application performance, and 100



percent compatibility with all your software.

Like DOS, Windows and OS/2. Even Windows NT. It's also certified software compatible in Novell, Banyan and Lan Manager nodes.

What's more, it's easy to install (it takes all of 15 minutes), and costs under \$400. So it's also easy to justify to



Here's how to get an instant 486. Just use the chip removal tool provided to pull out your 386DX chip (16, 20, and 25 MHz versions), and plug our Cyrix Upgrade Microprocessor into the empty socket. Installing the SX version is even easier. It just clips on over the existing chip.

even the stingiest bean counters.

Every Cyrix upgrade chip comes with the reassurance of a limited lifetime warranty, toll-free telephone support, and a money-back guarantee.

So do the smart thing.

Call us directly at 1-800-46-CYRIX. Quick. Before your old 386 computer inadvertently takes flight.

## Cyrix<sup>®</sup> instead<sup>™</sup>

Circle 91 on Inquiry Card.



# For Engineers who Excel.



DADiSP combines more than 500 functions for displaying and analyzing your type of data with the power and flexibility of a spreadsheet. Construct sophisticated data analysis in windows, in seconds, at a new level of price/performance.

## Now Data Analysis is as easy as pushing a button.

No more fumbling with business software. And no need to learn a new programming language. Just *point and click* and DADiSP displays your results *immediately*. Load a new data series, matrix, signal or image, and all cells update automatically.

## Extended features tackle your toughest Data Analysis problems.

With DADiSP, you can build an endless number of new worksheets and even your own custom menus. And DADiSP/DDE let's you run external software—IEEE 488 drivers, data acquisition software, *even your own analysis programs*.

## Call today: 1-800-777-5151

for your Free DADiSP Trial Kit. DADiSP is available for SUN, HP, IBM, NeXT, DEC, Concurrent, and Silicon Graphics workstations, and of course, IBM PC compatibles.



One Kendall Square Cambridge, MA 02139  
Phone 617-577-1133, FAX 617-577-8211

# DADiSP/Windows

Australia & New Zealand: Interworld Electronics, (03) 563-5011; Austria: Norma Geoz Instruments GmbH, (02236) 6910; Belgium: Electronique-Mesure, Bradi-SDC, (011) 564-6024; (02) 384-7009; Denmark: Engberg, (042) 25-1777; Finland: Mespek (9) 0-351-1900; France: SM2S, (01) 34-89-78-78; Germany: L.H.L., (0631) 93226; Ingenieurbüro, (069) 9765-000; PDV Systeme (0521) 80781; Hungary: Seledrade Computer, (01) 163-2905; India: Dynalog Microsystems, (022) 517-0514; Israel: Racom, (03) 491922; Italy: BFS Computers, (02) 690-14267; Japan: Astrodesign, (044) 751-1011; Korea: Echo Microsystems, (02) 704-5378; Netherlands: Pexel Instruments (010) 4152722; Portugal & Spain: Novatronix, (04) 452-0811; Singapore: Neurotech, 336-4767; Sweden: SYSTEC, (013) 11-01-40; Switzerland: Urech & Harr, (061) 61-13-25; Taiwan: Howding (02) 505-0625; U.K.: Adept Scientific, (0462) 480055

Circle 92 on Inquiry Card.



# Beyond Bit Maps

**Innovative object technology in Picture Publisher 4.0 and Fractal Design PainterX2 delivers more power over bit-mapped images**

CAL VORNBERGER

**F**ractal Design, whose principal, Mark Zimmer, pioneered vector-based drawing tools in a Macintosh paint program called ColorStudio, has struck again with PainterX2, an add-on extension module for Painter 2.0 for Windows. Micrografx, known for its vector-based drawing program Designer, has recently released Picture Publisher 4.0 for Windows, an upgrade of the previous version of the image editor. Both of these upgrades are significant because of the huge strides made in functionality and ease of use, but the most significant addition is the introduction of object layers in a bit-map environment.

With most other paint programs and image editors (including Adobe Photoshop and the latest version of Aldus Photostyle), you can't move or reselect an object once it has been pasted into the bit map. If your client wants you to change the position of a pasted object, you have to start from scratch. Picture Publisher and PainterX2 let you maintain layers of floating objects. This lets you move and size multiple objects even after the objects have been dropped into the bit map. You can even change the front-to-back order of the objects and save a file with floating objects still active.

Once you start using object layers, you'll never want to go back. Pretty soon, almost every bit-map painting program and image editor will include object layers. They will become a necessary bullet in the features matrix. And they won't be required just because they're nifty; object layers are a truly useful innovation. Illustrators and designers will be asking why it took so long to happen.

## A More Powerful Painter

The two programs take slightly different approaches to adding object layers. The PainterX2 extensions require Painter 2.0 and enhance the base program with multiple floating selections. You create selections using a new floating selection tool that PainterX2 adds to the original tool-

Fractal Design PainterX2 is an addition to Painter 2.0 for Windows that supports floating objects. The image includes a floating selection (the BYTE logo) with a custom-designed paper as a background. By copying the floating selection and blurring and darkening it, I created a soft drop shadow against the textured background.

box. Any selection created with Painter's frisket tools can be turned into a floating selection. (A *frisket* is an irregular selection used to apply effects to a piece of your image.) You create shapes using these tools and then "float" them with the floating selection tool.

Using Painter's proprietary RIFF format, you can save floating selections with the image. You can also store floating selections in the new Portfolio palette. Portfolios can hold an unlimited number of floating selections and can be saved as libraries and reloaded as needed.

Floating selections are always "live":

They can be moved, scaled, distorted, feathered, and given different levels of transparency, without ever being pasted down into the underlying bit map. They exist as layers on top of the bit-mapped layer and can be shuffled up and down as needed. A floating selection can contain its own background mask, which can be invoked from the Floating Selections window. This window contains several adjustments that affect the floating selection's interaction with the masking layer and the background. The Floating Selection window also contains a list of all floating selections.

*continued*

Micrografx Picture Publisher features an elegant, intuitive interface. Along with multiple object layers, version 4.0 includes innovative features for dealing with high-resolution images and extensive tools for creating image masks.





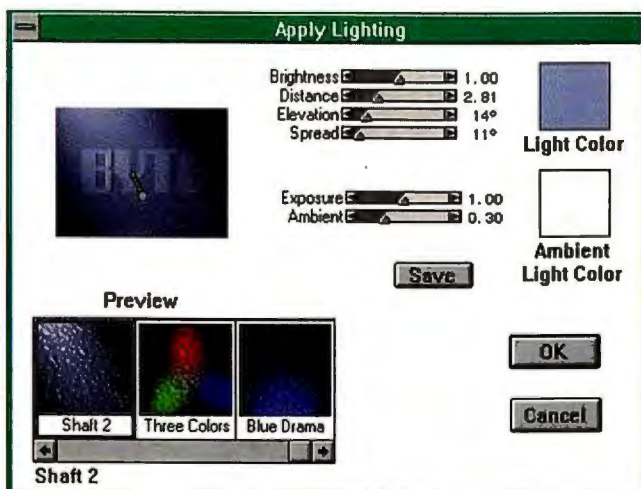

Fractal Design Painter mimics an artist's natural painting tools. Not only can you select brushes and media, you can even adjust the lighting effects.

PainterX2 can open Photoshop 2.5 files. If the Photoshop file contains any alpha channels, the first channel (after the RGB channels) is imported as a mask. This mask is referred to as a *background mask* to differentiate it from the floating selections that can also be masks. This is where Painter gets confusing; the manual doesn't do a very good job of explaining how these different masking tools interact. A simple Convert Mask to Frisket command would greatly enhance Painter's masking and frisketing. The program does let you import EPS files for use as friskets, although certain types of EPS files do not convert correctly.

PainterX2 has separate windows for floating selections, masks, and friskets, as well as a floating window or palette for just about every other set of features the program has to offer. When several windows are open at the same time, the underlying image is obscured. Constantly opening, closing, moving, and shuffling windows is a frustrating way to work. Some serious thought should be given to

types is unrivaled. When Painter is combined with a pressure-sensitive graphics tablet, artists can create the look and feel of drawing and painting with pastels, chalk, oils, watercolors, charcoal, colored pencils, and other "real-life" media. I tested Painter with a Wacom tablet, and I found this to be an excellent combination.

Painter has all sorts of brush adjustments and controls. These dictate brush size, shape, and texture, and how the brush interacts with the surface it meets. There is a brush designer for creating custom brushes that can be saved and reloaded as needed. Fractal Design offers additional disks of custom brushes, and many custom brushes and paper textures are starting to show up on BBSes.

Brushes are important, but so are the surfaces they are used on. In addition to numerous built-in "papers," Painter lets you create custom textures. I created an image with a custom-designed paper as a background (see the opening screen). I scanned the texture as a gray-scale bit-mapped image and imported it into Painter as a custom paper. I then created a color gradation and applied the paper texture to it. I imported an EPS version of the BYTE logo as a frisket and made it a floating selection. By making a copy of the floating selection and blurring and darkening it, I created a soft drop shadow against the textured background. Finally, I applied a simple color ramp to the foreground version of the logo.

As if control of paints

streamlining this program's interface.

## Tools for the Artist

Painter shines brightest when it sticks to what it does best: mimicking natural painting tools and materials. No other program on the market puts such a powerful set of natural painting tools in the hands of computer graphics artists. Its extensive library of brushes and brush

and canvases isn't enough, Painter even lets you control the lighting of a work. A lighting control panel applies to an image various combinations of lights with colored filters. This effect can turn a mundane work into something dramatic.

## The Micrografx Method

Picture Publisher is more direct in its handling of floating selections. It has an elegant interface that for the most part is intuitive and easy to use. Tools and functions are grouped together in a well-organized, logical manner. Micrografx refers to Picture Publisher's floating selections as objects, and the package has several tools for defining these objects. Along with a freehand drawing tool, it has rectangle and polygon tools and a magic wand, all grouped together under a single icon.

Like Painter, Picture Publisher lets you save floating selections with the image using a proprietary file format. And as with Painter, you can resize, duplicate, rotate, and group floating selections. Transparency and feathering adjustments control these parameters, and all floating selections appear in an Objects window. Layer controls are similar to Painter's.

Micrografx adds other controls to Picture Publisher's floating selections. You can merge floating selections with the bit-mapped layer using a number of different operations. These options let you combine a floating selection with the background by adding, subtracting, multiplying, coloring, or texturizing the foreground object into the background image. PainterX2 has similar features, but they are difficult to use because of poor interface design.

Picture Publisher has always included outstanding masking features. It has the usual magic wand for automatically tracing around objects, but you can also click from point to point on the object to direct the trace more precisely. Color Shields, introduced in version 3, let you use colors to define a mask. You can also create a mask channel (a gray-scale image of the mask itself) for editing and creating custom masks. And you can even use standard paint tools to add or subtract from a mask. The PaintOn tool makes it easy to fine-tune selections by using a familiar operation. You simply paint the mask onto the image.

## Fun with Filters

Picture Publisher has some interesting algorithmic effects that can be applied to

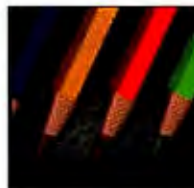

### PAINTERX2

Fractal Design Painter 2.0 is a 24-bit paint program that simulates artistic media and tools, including felt pens, charcoal, watercolors, and oils. Painter also lets the artist work with a wide range of paper textures, lighting effects, and special filters. Image-editing tools are also provided. With the PainterX2 extensions, you can create multiple floating selections within a bit-mapped image.

### PICTURE PUBLISHER

Picture Publisher 4.0 is an image-editing program primarily designed for manipulating existing images rather than creating new ones. You can easily adjust the characteristics of an image (e.g., brightness and contrast), as well as apply special-effects filters. Creating composite images is a primary function of Picture Publisher, so the addition of floating objects lets you make changes or mend mistakes without starting from scratch.



# The best sound is not in the cards.

## PORT-ABLE *sound* PLUS™

Perk up your presentations. Make training more effective. And, put some guts into your gaming pastimes. Anytime. Anywhere. In fact, if you are not a card carrying

member of the computer set, you have to hear PORT-ABLE Sound Plus from DSP Solutions. You know, those real smart people who make simple sound solutions.

PORT-ABLE Sound Plus is the first portable external sound peripheral to deliver 16 Bit CD quality music with stereo audio capabilities. And, since you just plug into your IBM PC or compatible, desktop or laptop parallel port, you do not need an engineering degree or even a screwdriver.

When you compare PORT-ABLE Sound Plus to any other external sound peripherals, you will see why anything else is just noise. PORT-ABLE Sound Plus is based on advanced Digital Signal Processing technology, so you will enjoy the greatest

compression capability with the highest quality sounds. Here is something else that will be music to your ears. PORT-ABLE Sound Plus comes complete with everything you need including a high fidelity speaker and built-in microphone. There is an "Audio-in" for a CD or tape player and a "Line-out" for external powered stereo speakers. Even a built-in smart parallel port pass through so you can keep printing.

Whether you take your work across the hall or across the country, with PORT-ABLE Sound Plus, you have all the cards you need to play right in your hip pocket. The hinged design lets you flip up the unit if you are short on desk space or lap space. And, the power will always be with you whether you use rechargeable or non-rechargeable AA batteries. PORT-ABLE Sound Plus also comes equipped with an AC/DC power converter.

As a bonus, you will get all the software you need to communicate. Like Lotus Sound™ an OLE server for Windows 3.1. WinReader for Windows 3.1, a handy text-to-speech utility. DSP Solution's DOSTalk and DOSReader text-to-speech applications. Show & Tell For Kids™ for

Windows — an easy to use MultiMedia Authoring program. It is also Sound Blaster and AdLib compatible.

Why compromise on quality, portability, compatibility or affordability? When all the cards are on the table, PORT-ABLE Sound Plus from DSP Solutions is your ace in the hole. Suggested retail is only \$198.95.



To order or obtain more information about PORT-ABLE Sound Plus, write or call DSP Solutions, or, contact your local dealer.

Sales Office: 550 Main Street, Suite J, Placerville, California 95667. Telephone: (916) 621-1787. Fax (916) 621-2093.



PORT-ABLE Sound Plus is a trademark of DSP Solutions, Inc. All other product names are trademarks or registered trademarks of their respective owners.

Circle 182 on Inquiry Card.

• Sound Blaster  
Compatible  
• 16 Bit CD Audio  
• Advanced DSP  
Technology







You can apply special-effects filters to your images from Picture Publisher's Effects Browser. From a single dialog box, you can apply effects, fine-tune them, and get a preview of the result. Over 40 effects come bundled with the program. Photoshop plug-ins are also supported.

## Common Ground

Although Micrografx claims that Picture Publisher can run on a 386 machine, the serious graphic artist will want at least a 33-MHz 486 with 8 MB of memory. Painter benefits greatly from a 486 processor; there is a noticeable lag between brush strokes and screen redraw on a 386-based machine. Both programs support the pressure-sensitive Wacom tablet; for Painter, it is almost a requirement. A 24-bit display adapter is also useful, although both programs work well in 16- and even 8-bit mode.

Both programs can open the standard graphics file formats, but only Painter can open Photoshop files in native format from both the Macintosh and Windows versions of the program. Painter can also open RIFF files from its Mac cousin. Picture Publisher, however, can open AVI (Audio Video Interleave) and edit the images in these files. This makes *rotoscoping* (the technique of drawing on individual video or film frames) possible.

images to create artistic results (Painter's cloning feature can produce similar results). Several of the more than 40 effects built into Picture Publisher 4.0 are unique. The Oil Painting and Pastel algorithms yield artistic results when applied to a scanned photograph. You can select an effect, set the effect's options, and preview the result from the Effects Browser. In addition, the program takes advantage of Photoshop Plug-ins (as does Painter). Although they show up in Picture Publisher's and Painter's menus, many of the Photoshop filters are not available, being specific to Photoshop 2.5.

Micrografx has given Picture Publisher the usual brightness and contrast adjustments, but with an unusual twist. If you choose the joystick mode, you can make changes to brightness and contrast in a highly interactive manner. Moving the joystick varies brightness and contrast simultaneously, depending on the up or down, left or right action of the mouse. This is the first interactive control that clearly demonstrates the relationship between brightness and contrast and lets you modify the two simultaneously. The color-balance control has a joystick mode that works the same way.

Picture Publisher handles text on-screen, unlike similar programs that force you to enter text in a dialog box and import it to the screen. You can enter text any place on-screen and, using the object layer, turn it into a floating selection. To use type in Painter, you have to create a type frisket; you can then save it as a

floating selection and manipulate it as needed. Both programs can use TrueType and Type 1 fonts.

One of the drawbacks in creating bit-mapped computer graphics for print production is file size. A medium-size high-resolution computer image for print can be anywhere from 20 MB to 100 MB. Even on a 66-MHz 486 machine, working with files this size is slow and arduous. Fortunately, both Fractal Design and Micrografx have the same scheme to make working on these super-size image files more palatable: built-in macro recorders. The programs let you record your brush strokes, mouse-clicks, and keystrokes in a file. You can work on a low-resolution version of an image while recording your strokes and then play back the recording on a higher-resolution version of the same image.

Picture Publisher has an added tool for working with high-resolution images: FastBits. This tool displays a grid over your high-resolution image, so you can work on sections of the picture one at a time. Only a small section of the image is loaded into memory, and any adjustment made to the small square of the grid is saved to the original file. This feature is most useful when you're retouching scanned images in which only small areas need work.



With Picture Publisher's FastBits, you can load sections of an image into memory.

Picture Publisher contains extensive printer and scanner support and includes closed-loop internal color calibration and support for external color management systems. PainterX2 adds support for the Pantone Color Matching System and an improved color tool. It also has special features for ink and paint specialists, giving animators much-needed color support for single-cel animation.

While you can create many interesting and painterly effects with Painter and its X2

extensions, the program is marred by a cluttered and disorganized interface. Despite the steep learning curve (and be warned: Adding the PainterX2 extensions makes the learning curve that much steeper), there is no other program like it on the market. The results can easily justify the time investment.

Picture Publisher is a feature-laden image-processing and manipulation program with a well-designed user interface. It is a solid, all-round competitor to such programs as Photoshop and Photostyler, designed especially for artists and designers using scanned images and outputting to print. The addition of object layers sets it apart from the crowd. ■

Cal Vornberger is a graphics designer and software developer based in New York. He specializes in multimedia applications and presentations. You can reach him on BIX c/o "editors."

## About the Products

**PainterX2**.....\$149  
**Painter 2.0 for Windows**.....\$399  
 Fractal Design Corp.  
 335 Spreckels Dr.  
 Aptos, CA 95003  
 (800) 647-7443  
 (408) 688-8800  
**Circle 1076 on Inquiry Card.**

**Picture Publisher 4.0**.....\$595  
 Micrografx, Inc.  
 1303 Arapaho Rd.  
 Richardson, TX 75081  
 (800) 733-3729  
 (214) 234-1769  
**Circle 1077 on Inquiry Card.**



# A Tale of Two Alphas

**DEC's new Alpha RISC chip provides high-end performance for both a Unix workstation and a Windows NT server.**

**RICK GREHAN**

**P**romising to bring to the desktop a level of computing power once available only from supercomputers, DEC's new Alpha AXP microprocessor recently arrived in two very different guises. The DEC 3000 Model 300 is a small but powerful Unix box with DEC's TurboChannel expansion bus; the DECpc AXP 150 is a compact EISA server that runs Microsoft Windows NT.

Lack of applications makes it hard to flesh out the full performance picture for these two Alpha systems, but a detailed under-the-hood examination and testing with BYTE's low-level benchmarks gets the process off to a good start. Both systems use a 150-MHz version of DEC's 21064 Alpha CPU, a 64-bit RISC chip.

The architectures of these two machines are quite different, however, with some resulting performance implications. The Model 300 channels data to its CPU via a 64-bit data bus. The AXP 150 provides the Alpha chip with a 128-bit external data bus and a 512-KB secondary RAM cache that is twice the size of the Model 300's. Although the two systems are aimed at different markets, the AXP 150 generally does a better job of getting the most power from its Alpha chip.

## DEC 3000 Model 300

The Model 300 is the low end of a line of Alpha-based systems designed to run DEC OSF/1, a Unix operating system that supports the DECwindows GUI. DECwindows is more or less a variant of the X Window System. The Model 300's steep entry-level price of \$9995 includes a 16-inch color monitor, 32 MB of RAM, a 426-MB SCSI hard drive, and built-in 1280-by-1024-pixel, 256-color accelerated graphics. DEC also provides OSF/1 and all necessary licenses.

Besides the model I reviewed, the DEC 3000 series includes the Model 500, Model 400, and several variants. Models differ in their initial hardware and ultimate expandability. For example, the Model 500 is capable of handling up to 1 GB of system memory, while the Model 300 tops out at just 256 MB. The Model 300 uses parity

checking, while the 400 and 500 use ECC (error-correction code).

Compared to the 400 and 500, the Model 300's design sacrifices performance for the sake of cost. Its 64-bit external data bus and 256-KB external cache are half-size compared to those of the higher models. The even less expensive Model 300L forgoes TurboChannel expansion slots and runs its Alpha chip at 100 MHz instead of 150 MHz.

DEC provides several graphics configurations for the 3000 line; again, the exact configuration depends primarily on the particular model. The Model 300 system I tested came with a 16-inch color monitor driven by DEC's own HX graphics accelerator. This on-board accelerator provides eight planes of color (256 simultaneous colors on-screen), a frame buffer, and a graphics coprocessing system that off-loads from the main CPU such fundamental 2-D operations as drawing lines and rectangles. Resolution is 1280 by 1024 pixels with a 72-Hz refresh rate.

The Model 300's 150-MHz Alpha microprocessor communicates to the rest of the system through separate address and data buses (see the figure "DEC 3000 Model 300 Bus Architecture"). The 34-bit address bus contains a separate cachetag address bus that feeds the cache circuitry; it provides the mechanism to associate memory blocks in the cache with physical memory in system DRAM.

The Model 300's external 256-KB



**The first Alpha PCs from DEC:** the DEC 3000 Model 300 (left), a powerful Unix box, and the DECpc AXP 150, an EISA server that runs NT.



cache is direct-mapped and write-back. The cache's write-back nature means that a write operation from the CPU does not necessarily trigger a write to the slower system memory. Data moves from the SRAM cache to the slower DRAM main memory only when absolutely necessary. This cache augments the Alpha chip's own internal 8-KB instruction and 8-KB data caches (the internal data cache is a write-through cache). For increased performance, the address-/data-control logic allows concurrent traffic between the TurboChannel bus and system DRAM and between the CPU and its memory cache.

*continued*



# Reviews A Tale of Two Alphas

Results of BYTE's portable C benchmarks (which are still under development) for the DEC 3000 Model 300 and DECpc AXP 150. The numbers are normalized to the results of an NEC 60-MHz Pentium machine (results are indexed; Pentium results = 1.0). Higher numbers are faster. The Pentium machine's benchmarks were compiled using the Watcom C/C++ 32 compiler with its bundled 32-bit DOS extender.

TEST	DEC 3000 MODEL 300	DECpc AXP 150
Numeric sort	0.82	1.28
String sort	1.59	2.45
Bitfield	2.12	2.50
Emulated floating-point	0.99	1.17
Simple floating-point	1.00	1.81
Transcendental floating-point	1.57	1.16

The TurboChannel expansion bus is a 32-bit peripheral bus developed by DEC. On the Model 300, peripherals plugged into one of the two TurboChannel slots can send data at speeds of up to 50 MBps. Again, the Model 300 is at the low end of the DEC 3000 line; at the high end, the Model 500, which has six slots, can pump data along its TurboChannel bus at 100 MBps.

DEC's documentation points out that 100 MBps is the TurboChannel's "architectural" throughput—that is, what the de-

sign says it can perform. Actual throughput achieved is somewhere around 90 MBps, which is still a respectable clip for a bus that multiplexes address and data lines and carries a total of 44 signal lines. As of this writing, there are between 70 and 100 TurboChannel-ready peripherals available, and although implementation of the TurboChannel requires no licensing fees, only DEC is making systems that incorporate the bus, according to a DEC engineer.

DEC's TurboChannel is not the DEC 3000 line's only conduit to the outside world. All models come with a twisted-pair Ethernet interface and, except for the Model 300L, an FDDI (Fiber Distributed Data Interface). All DEC 3000 models also include an ISDN interface, one or two serial ports, and one or two 5-Mbps SCSI-2 ports. (The Models 400 and 500 have two SCSI-2 controllers.) Storage options include a 426-MB SCSI drive, and you can work your way up to over 36 GB using external storage on the Model 300, or up to 100 GB on the Model 500.

## DECpc AXP 150

To the casual observer, the DECpc AXP 150 looks like a typical Intel-based EISA system. Even though it uses industry-standard PC peripherals, it is home to a 150-MHz Alpha CPU. The AXP 150 is another member of the growing ranks of systems

that are counting on Microsoft's Windows NT operating system to run PC applications on a non-Intel CPU. It's also the first in an expected family of Alpha-based DECpc systems.

Inside the AXP 150's tower case, the packed motherboard surrounds its 150-MHz Alpha 21064 CPU with 512 KB of external write-back cache. As with the Model 300, the AXP 150's direct-mapped external cache is organized in 32-byte chunks. For system memory, there are enough SIMM sockets to take the machine from the base 16-MB DRAM configuration all the way up to 128 MB using industry-standard SIMMs.

Intel's 8235x EISA chip set manages the AXP 150's six EISA slots. Protocol-translation circuitry between the Alpha side and the EISA side of the system effectively tricks the EISA chip set into believing it's working with a 25-MHz 486 system. Buffers and interface logic handle the transitions between buses of different data widths and those using different signal protocols.

On the one hand, it is remarkable that the AXP 150 so easily links the Alpha CPU with the EISA bus. (The designer of the AXP 150 told me that attaching an EISA bus to the Alpha was actually an easy task and that there is "no rocket science in the AXP 150.") On the other hand, it's not the first time a non-Intel processor has electronically mimicked a 486 for the sake of adding an EISA bus: Witness the DeskStation Evolution RISC PC, which has its own method of marrying an EISA bus to a Mips processor (see "Mips Inside: The RISC PC," August BYTE).

For system components other than the EISA bus, a single chip handles the job of making the AXP 150 look to the outside world like a standard PC machine. VLSI Technology's VL82C106 chip provides the equivalent of two 38.4-Kbps serial ports, a bidirectional parallel port, PS/2-compatible mouse and keyboard interfaces, a real-time clock, and 66 bytes of battery-backed RAM for setup information.

DEC sells its DECpc NT systems either as complete packages with all the works or "à la carte," where you purchase the base system motherboard with case and then add drives, monitors, and other peripherals in building-block fashion. I reviewed the least expensive package, a \$6795 DECpc AXP 150 outfitted with 16 MB of DRAM, a 3½-inch floppy drive, a 245-MB SCSI hard drive, a 14-inch color monitor, a Compaq Qvision graphics card,

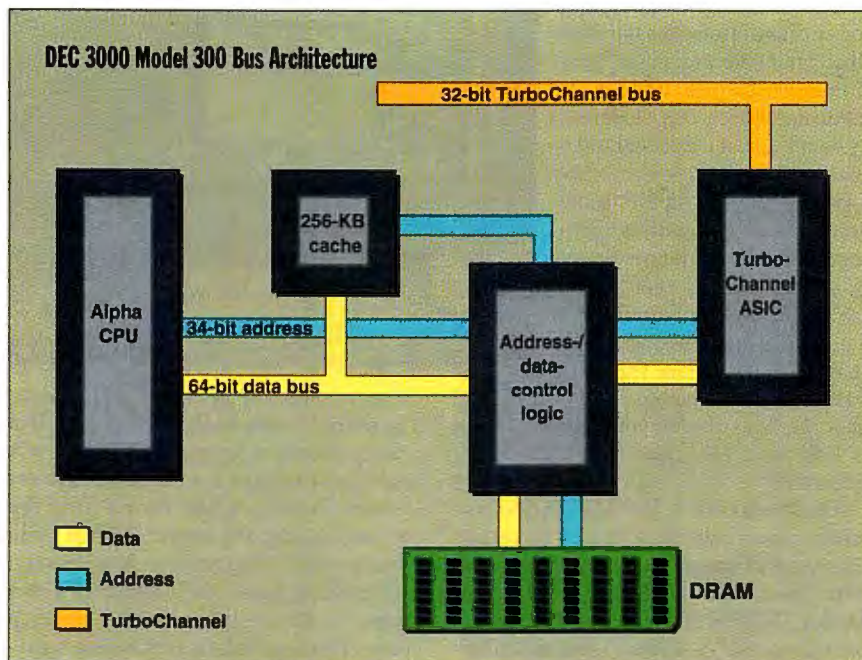

**A simplified block diagram of the DEC 3000 Model 300.** The Models 400 and 500 have a larger cache (512 KB) and a wider, 128-bit data bus. The address/data-control logic includes scatter-gather circuitry to manage mapping of logical addresses to physical addresses along with buffering for the TurboChannel bus and, in higher models, for interfacing the wider 256-bit DRAM data bus to the narrower 128-bit CPU/cache data bus.



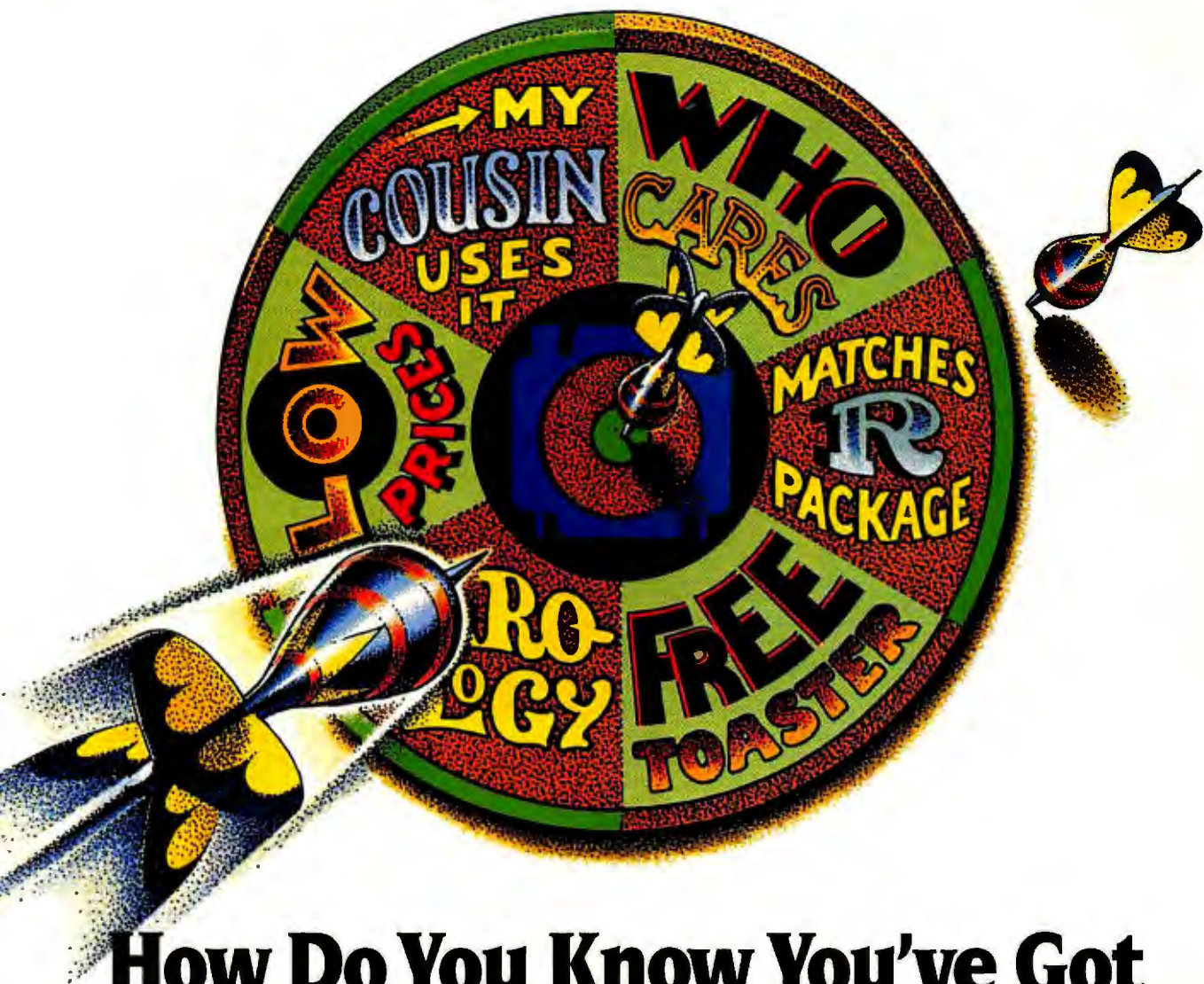

# How Do You Know You've Got The Right Software Protection?

Your software protection strategy shouldn't be a hit or miss proposition. But with so many conflicting claims about one vendor's product being better than another, we can understand why you might want to leave it to chance.

The fact is, what really makes one protection scheme better than another is the level of security it provides. For more than a decade, we have been pioneering seamless, reliable security systems for your applications and data. Software Security's many patents

are evidence of our continuing ingenuity in developing ways of protecting your intellectual property. Our latest advances in software distribution, network license control, and "metering" are worth looking at.

But that's only part of the story. We offer a wide range of developer tools including our very highly secure AEGIS System™ which requires only a few minutes to implement. In addition, we understand the importance of our relationship with our customers

and are fully committed to the best developer support program in the business.

If you are serious about protecting your software, contact Software Security and ask for an evaluation kit. It contains everything you need to explore all of our outstanding protection methods. So call today and see why there's a big difference between the bull's-eye and the bull.

**SOFTWARE  
SECURITY**



1011 HIGH RIDGE ROAD STAMFORD, CT 06905 800-841-1316 (In CT: 203-329-8870) Fax: 203-329-7428 BBS: 203-329-7253

Software Security International Ltd., London: +44-784-430-060 Fax: +44-784-430-050

\* SSI Belarus, Minsk: +(7) 0172-45-21-03 Fax: +(7) 0172-45-31-61

Circle 147 on Inquiry Card.



# Reviews A Tale of Two Alphas

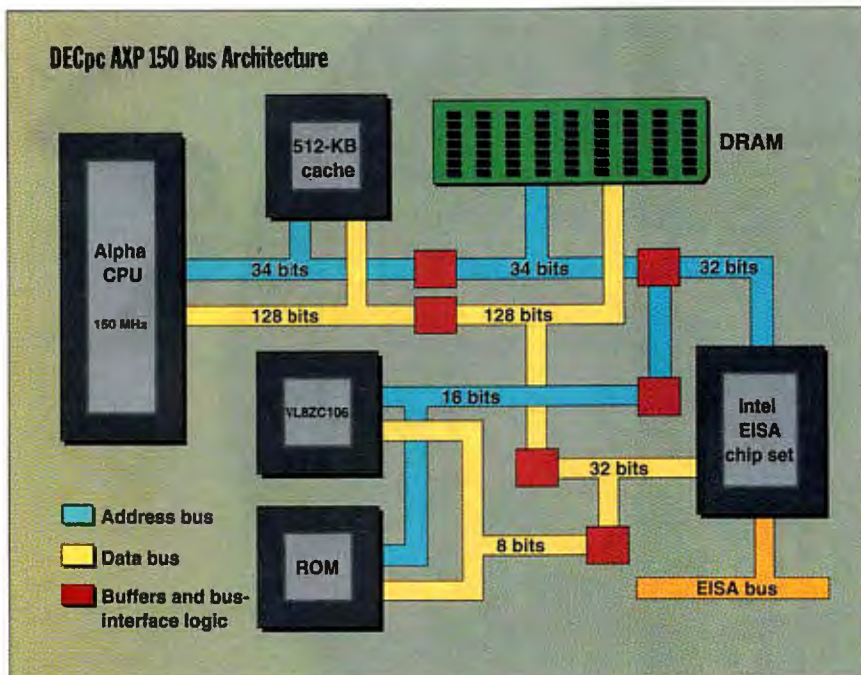

**A simplified block diagram** of the DECpc AXP 150. The buffers and interface-logic components have the tricky job of connecting buses of different widths and carrying different signal protocols. The VL82C106 chip is a one-chip source of fundamental I/O devices (i.e., serial ports, a parallel port, and keyboard and mouse interfaces).

a mouse, a keyboard, and Windows NT. The package price includes a one-year on-site warranty.

## Testing

Just how well does the Alpha chip meet DEC's promise of the fastest desktop performance available? My tests of these two systems included a preliminary version of BYTE's portable CPU benchmarks. The results of these benchmarks for the Model 300 and AXP 150 are in the table. I indexed performance numbers to the results obtained running the portable C benchmarks on a 60-MHz Pentium system.

The Pentium versions of our benchmarks were compiled under Watcom's C/C++ 32 compiler, with optimizations set as recommended by Watcom for best performance on a Pentium system. Previous BYTE tests on the AXP 150 (see "Is There a Better Windows 3.1 Than Windows 3.1?" November BYTE) used an early beta version of Windows NT for the Alpha chip. An updated math library has since resulted in a significant improvement in the floating-point tests.

While differences in compilers, operating systems, and system-board architectures obscure performance differences between CPUs, it's at least obvious that the 150-MHz Alpha outperforms a 60-MHz Pentium in the context of performing low-

level computing operations. It's only fair to point out, however, that some comparable Pentium systems also cost less. The 200-MHz Alpha chip in the DEC 3000 Model 500X should increase the speed difference.

It's also obvious that the AXP 150 had a better time of things than the Model 300. There are several contributing factors to the AXP 150's superior performance. First, the system has a larger secondary cache—twice that of the Model 300. Second, the data-bus width between cache and CPU in the AXP 150 is 128 bits; the Model 300's data-bus width to the CPU is 64 bits.

Finally, you should keep in mind that the compiler for the Model 300 handles long integers as 64-bit values. So, for example, the numeric sort benchmark sorts 32-bit values on the AXP 150, but more cumbersome 64-bit values on the Model 300.

To test the Model 300, I had to make a slight modification to the benchmarks to account for the fact that the Model 300's Workstation C compiler compiles long integers as 64-bit values, which is the bit width of the Alpha chip's regis-

ters. (In contrast, the C compiler running under NT on the AXP 150 handles long integers as 32 bits to retain compatibility with the NT environment.)

I recompiled the CPU and FPU portions of BYTE's portable C benchmarks under DEC's OSF/1 at the highest optimization level that the compiler would allow without crashing. I ran the tests on the Model 300 in single-user mode so that there would be a minimum of interaction with other processes on the system. (Even while running the benchmarks under multiuser mode in a Decterm Window, I saw barely a 5 percent—and often unmeasurable—drop in scores.)

I did encounter a problem in compiling the benchmarks; at the highest optimization setting, the compiler complained of a memory-segmentation fault and issued a core dump. A DEC engineer finally found a way to recompile the BYTE benchmark code without causing a crash under these conditions. He also pointed out, rightly, that the complex architecture of the Alpha chip necessitates a complex optimization process. He told me that recompiling a program at a higher optimization level might not necessarily yield a faster executable.

In other words, a different optimization level does not mean more intense optimization; it means a different mix of optimization strategies. And different programs will respond differently to each optimization level; the response depends on the nature of the algorithms implemented in each program. That's not a comforting thought, since processor complexity adds a less-than-scientific aspect to the act of generating an optimal application for the Model 300. I can only assume that as more superscalar, internally parallel, multipipelined processors hit the stage, this is likely to become the norm.

The full Alpha-chip performance story awaits the maturation of the operating system and applications software for Windows NT, as well as the recompilation of applications for the Alpha chip under OSF/1. ■

*Rick Grehan is technical director of the BYTE Lab. Before coming to BYTE, he worked as a programmer. He has a B.S. in physics and applied mathematics and an M.S. in mathematics/computer science. You can contact him on BIX as "rick\_g" or on the Internet at rick\_g@bix.com.*

## About the Products

### DEC 3000 Model 300.....\$9995

Digital Equipment Corp.  
146 Main St.  
Maynard, MA 01754  
(800) 344-4825  
(508) 493-5111

Circle 1321 on Inquiry Card.

### DECpc AXP 150 .....\$6795

Digital Equipment Corp.  
40 Old Bolton Rd.  
Stow, MA 01775  
(800) 210-1408  
(508) 493-5111  
fax: (800) 524-5694

Circle 1322 on Inquiry Card.



**When protecting your software against piracy and unauthorized use, make sure that your protection system has all the following qualities:**

## A GOOD HARDWARE KEY



Hardware-based software protection systems are now the standard worldwide. However, not all keys are the same. A good key should have all the following features:

- ✓ Compatibility and transparency. The key should work without any problem on your customers' computers. The user should be able to forget the key after connecting it.
- ✓ Unbreakable electronics. A customized ASIC (Application Specific Integrated Circuit) component should be integrated in the key. This prevents reverse engineering and makes cracking virtually impossible.
- ✓ A unique and inaccessible software developer's



code burnt into the ASIC. (This code should not be held in the key's memory, where it can be read and altered.)

- ✓ A Read/Write Memory inside the key should be available on demand. The memory should be writable in the field, on any PC, without any special programming equipment.
- ✓ Very low power consumption, enabling the key to work even under the worst power conditions, on PCs and laptops, with or without a printer.

## POWERFUL SOFTWARE

- ✓ A Linkable Protection Module with which calls can be made to the key from any point in the protected program.
- ✓ An "Envelope" installation program. Such programs enhance security while making it possible to protect a software even without its source code.
- ✓ Sophisticated antidebugging and encryption mechanisms.

# HASP® - The Professional Software Protection System

## HASP® OFFERS YOU ALL THESE FEATURES AND MORE:

HASP was designed by a team of computer experts, professional cryptologists, and electrical engineers. As a result, HASP keys are supported by what is probably the best software in the market, and the HASP system has worked on every computer it has been tried on. In addition to all the features mentioned above, HASP provides:

- ✓ A Full Authorization System for protecting dozens of programs using only one key.
- ✓ A Pattern Code Security System (PCS) enabling parallel processing of multiple calls by the Linkable Protection Module.
- ✓ A Virus Detection option that can be incorporated in the protected program to check whether it has been infected by a virus.
- ✓ Several HASP keys can be connected one behind the other. Small physical size ensures maximum convenience for your customers.

## NETHASP- THE ULTIMATE SOFTWARE PROTECTION FOR NETWORKS

- ✓ Only one NetHASP key is needed to run a protected program from many stations in a network. NetHASP provides full support for protecting DOS and WINDOWS software under network environments, including Novell dedicated & non-dedicated servers, Lan Manager, Lantastic, Banyan, DLink, and NET-BIOS based LANs.

## WHAT OTHERS ARE SAYING ABOUT US:

In all the products we tested, except the HASP, we could see through the encrypting and questioning procedures... and crack them.

**CT Magazine (Germany)**

MemoHASP: ...of all the protection devices tested is without any doubt, the one which combines the best features.

**PCompatible (Spain)**

Trying to crack a program... that was protected utilizing all of HASP's features - is like searching for the Holy Grail.

**Micro Systems (France)**

PC dongles... come with varying claims as to their transparency. The majority suffer from problems when a printer is connected... the DESkey and HASP-3 are not affected...

**Program Now (Britain)**

Of all keys tested, HASP is the most ambitious one... the quality of HASP manufacturing seems excellent.

**PC Compatible (France)**



## OPERATING ENVIRONMENTS

**PC:** DOS, WINDOWS, **WINDOWS-NT**, OS/2, SCO UNIX, SCO XENIX, INTERACTIVE UNIX, AIX, AUTOCAD, DOS EXTENDERS, LANS  
**MAC (ADB port):** System 6.0.5 and up  
**NEC (Serial Port):** DOS, WINDOWS

## AND THE BOTTOM LINE:

We offer some of the most competitive prices in the market. There are no hidden costs! Since 1984, HASP has enabled thousands of software producers in more than 40 countries, including several Fortune 500 companies, to protect their software.

Please call us for our HASP evaluation package.



**ALADDIN**  
SOFTWARE  
SECURITY INC.

**North America:** 200 Broadhollow Rd., Suite #207  
Melville, NY 11747, USA  
Tel: 800-223 4277  
516-424 5100  
Fax: 516-424 8300

**International Office:** **ALADDIN KNOWLEDGE SYSTEMS LTD.**  
15 Beit Oved St., Tel-Aviv, Israel  
P.O.Box: 11141 Tel-Aviv 61110  
Tel: 972-3-5375795  
Fax: 972-3-5375796

**France:** **ALADDIN FRANCE S.A.**  
Tel: 33-1 40 85 98 85  
Fax: 33-1 41 21 90 56



■ Australia Conlab Pty. Ltd., 3 8985685 ■ Belgium Akkermans bvba, 3 2338826 ■ CZECH ATLAS Ltd., 2 766085 ■ Chile Micrologica S.A., 562 222 1388  
 ■ Denmark SC Metric a/s, 42 804200 ■ Germany CSS GmbH, 201 7498640 ■ Greece Unibrain SA, 1 6856320  
 ■ Holland Akkermans BV, 45 241444 ■ Italy Partner Data S.r.l., 2 33101709 ■ Japan Athena, 3 58 213284 ■ Korea Dae-A Engineering, 2 848 4481  
 ■ New Zealand Training, 4 5666014 ■ Poland Systherm 61 475065 ■ Portugal Futurmatia Lda., 1 4116269 ■ South Africa D Le Roux, 11 886 4704  
 ■ Spain PC Hardware, 3 4493193 ■ Switzerland Opag AG, 61 7112245 ■ Taiwan Teco Ltd., 2-555 9676 ■ Turkey Mikrobeta Ltd., 4-4677504

Circle 67 on Inquiry Card.



PC MAGAZINE REVEALS:

# The Computer That Gives You The Most Bang For The Buck.

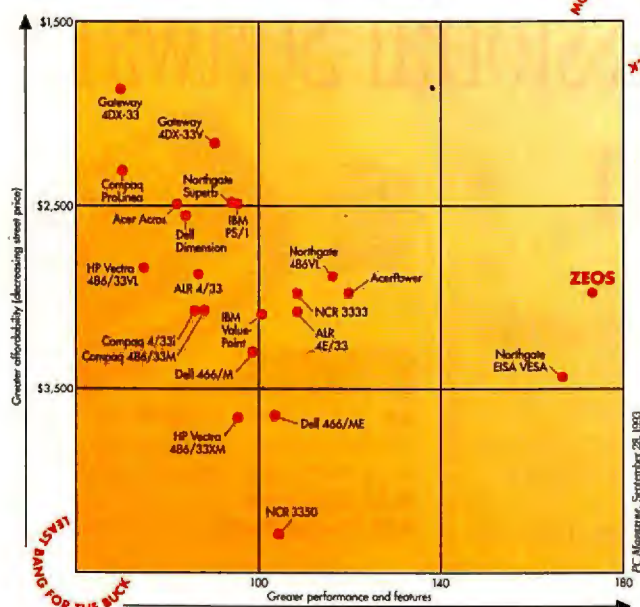

**ZEOS® 486DX2-66...  
THE TOP GUN  
\$2995**

- Genuine Intel 486DX2-66 microprocessor, upgradable to Pentium™ OverDrive™
- 8MB RAM, expandable to 64MB
- 256K SRAM system cache
- 528MB local bus IDE hard drive
- Diamond Viper local bus video card with 1MB VRAM
- 1.2MB and 1.44MB floppy drives
- 15" ZEOS color SVGA 1024 x 768 non-interlaced monitor, flat screen, .28mm dot pitch
- MS-DOS with Enhanced Tools, Windows, and new Microsoft Mouse, plus choice of Lotus Windows applications
- 14,400 bps V32 bis send/receive fax modem
- SAME DAY SHIPPING

Others pale in comparison. There's no way to dispute it! The results are in, and the ZEOS Upgradable 486DX2-66 is "the overall performance winner."

PC buyers expect low prices, top-quality, impeccable performance and prompt support. Basically, they want the most bang for their buck. *PC Magazine* recognized this and compared value-line PCs with more traditional systems to see if they were "truly good values or stripped-down machines trying to pass for good buys." The results are overwhelmingly in ZEOS' favor. In fact, *PC Magazine* said: "ZEOS doesn't sell a separate value line, but the flexibility of its main system may be the least confusing solution of all."

Stacked against Gateway, Dell, Compaq, IBM and others, ZEOS stood alone. Using the benchmark tests

as a guide, *PC Magazine* made these conclusions:

"As DOSmark scores are heavily weighted for processor and hard disk performance, the ZEOS garnered the first-place position in that category as well."

"The clear winner is...the ZEOS Upgradable, which turned in an incredible score of 55.01 megapixels per second."

"The real highlight among tested hard disks was the Seagate ST3600A, which has 12-ms access time and 256K of built-in cache. The ZEOS 486DX2-66 Upgradable's hard disk performance was almost 31 percent above the average in this roundup."

Of the "systems that demonstrated the best agility under strenuous exercise of all their components... ZEOS (scored) 26 percent above average."

The ZEOS local bus upgradable systems are the perfect solution—the high-tech motherboard is faster, more integrated, versatile and reliable than ever. Plus, ZEOS is always thinking ahead to your





## STANDARD WITH EVERY ZEOS UPGRADABLE SYSTEM

- Upgradable to Intel's Pentium™ OverDrive™ CPU. Zero Insertion Force (ZIF) socket makes upgrading easy.
- RAM expandable to 64MB on the motherboard.
- Two serial ports and one parallel port integrated on the motherboard.
- Flash BIOS for easy upgradability.
- Eight expansion slots: two VESA local bus, five 16-bit and one 8-bit.
- ZEOS six-bay desktop case with two cooling fans for increased reliability and product life.
- 200 watt power supply with built-in surge suppression; switchable between 115/230V.
- Socket for inexpensive optional on-board SCSI.
- Shadow RAM support.
- ZEOS 101-key space-saving keyboard.
- FCC Certified Class B; UL Listed.
- Complete ZEOS Customer Satisfaction Package.

PACKAGE 1	PACKAGE 2	PACKAGE 3	PACKAGE 4
<b>486SX-25 \$1395</b> Lease \$59/month	<b>486SX-25 \$1695</b> Lease \$61/month	<b>486SX-25 \$1995</b> Lease \$72/month	<b>486SX-25 \$2495</b> Lease \$90/month
<b>486SX-33 \$1495</b> Lease \$63/month	<b>486SX-33 \$1795</b> Lease \$65/month	<b>486SX-33 \$2095</b> Lease \$76/month	<b>486SX-33 \$2595</b> Lease \$94/month
<b>486DX-33 \$1695</b> Lease \$61/month	<b>486DX-33 \$1995</b> Lease \$72/month	<b>486DX-33 \$2295</b> Lease \$83/month	<b>486DX-33 \$2795</b> Lease \$101/month
<b>486DX2-50 \$1795</b> Lease \$65/month	<b>486DX2-50 \$2095</b> Lease \$76/month	<b>486DX2-50 \$2395</b> Lease \$87/month	<b>486DX2-50 \$2895</b> Lease \$105/month
<b>486DX2-66 \$1895</b> Lease \$69/month	<b>486DX2-66 \$2195</b> Lease \$79/month	<b>486DX2-66 \$2495</b> Lease \$90/month	<b>486DX2-66 \$2995</b> Lease \$108/month
<ul style="list-style-type: none"> <li>■ ZIF socket upgradability to Pentium OverDrive CPU</li> <li>■ 2MB high-speed RAM</li> <li>■ 107MB local bus IDE hard drive with 32K cache</li> <li>■ Diamond SpeedStar Pro Windows-accelerated local bus video with 1MB RAM. 16.7 million colors.</li> <li>■ ZEOS 14" 1024 x 768 NI SVGA color monitor, .28mm dot pitch</li> <li>■ Your choice of floppy drives</li> <li>■ Microsoft DOS plus Enhanced Tools</li> </ul>	<ul style="list-style-type: none"> <li>■ ZIF socket upgradability to Pentium OverDrive CPU</li> <li>■ 4MB high-speed RAM</li> <li>■ 214MB local bus IDE hard drive with 128K cache</li> <li>■ Diamond SpeedStar Pro Windows-accelerated local bus video with 1MB RAM. 16.7 million colors.</li> <li>■ ZEOS 14" 1024 x 768 NI SVGA color monitor, .28mm dot pitch</li> <li>■ Both 1.2MB and 1.44MB floppy drives</li> <li>■ Microsoft DOS with Tools, Windows &amp; new Microsoft Mouse, plus choice of Lotus Windows application</li> </ul>	<ul style="list-style-type: none"> <li>■ ZIF socket upgradability to Pentium OverDrive CPU</li> <li>■ 8MB high-speed RAM</li> <li>■ 426MB, 13ms local bus IDE hard drive with 128K cache</li> <li>■ Diamond SpeedStar Pro Windows-accelerated local bus video with 1MB RAM. 16.7 million colors.</li> <li>■ ZEOS 14" 1024 x 768 NI SVGA color monitor, .28mm dot pitch</li> <li>■ Both 1.2MB and 1.44MB floppy drives</li> <li>■ Microsoft DOS with Tools, Windows &amp; new Microsoft Mouse, plus choice of Lotus Windows application</li> </ul>	<ul style="list-style-type: none"> <li>■ ZIF socket upgradability to Pentium OverDrive CPU</li> <li>■ 16MB high-speed RAM</li> <li>■ 528MB, 12ms local bus IDE hard drive with 256K cache</li> <li>■ Diamond SpeedStar Pro Windows-accelerated local bus video with 1MB RAM. 16.7 million colors.</li> <li>■ ZEOS 14" 1024 x 768 NI SVGA color monitor, .28mm dot pitch</li> <li>■ Both 1.2MB and 1.44MB floppy drives</li> <li>■ Microsoft DOS with Tools, Windows &amp; new Microsoft Mouse, plus choice of Lotus Windows application</li> </ul>

### FAVORITE OPTIONS

<b>426MB to 528MB HDD UPGRADE</b> .....	<b>\$125</b>
<b>256K SYSTEM CACHE</b> .....	<b>\$98</b>
<b>ADAPTEC 6360 SCSI CONTROLLER CHIP</b>	
For on-board SCSI. Includes drivers .....	<b>\$49</b>

**2400 bps V.42 bis MODEM WITH 9600 bps SEND/RECEIVE FAX**.....**\$99**

**DIAMOND VIPER VIDEO CARD**  
1MB VRAM: **\$149**      2MB VRAM: **\$249**

**15-INCH MONITOR UPGRADE**  
SVGA non-interlaced, 1024 x 768, flat screen .....**\$95**

### COMPLETE MULTIMEDIA PACKAGE

Double speed, multisession MPC2 compliant CD-ROM, 16-bit/48KHz Cardinal Digital Sound Pro 16 with Digital Signal Processor (Soundblaster and Adlib compatible). Labtec stereo speakers.....**\$395**

Many other affordable upgrades and options available. Call for details!

future needs and technological advances; therefore, we include such features as CPU upgradability to Intel's Pentium OverDrive; a Zero Insertion Force (ZIF) CPU socket, Flash BIOS for easy upgradability, and a SCSI upgrade socket for adding SCSI without having to use a slot. We've even given you room to grow with eight expansion slots and six drive bays.

Choose from one of our money-saving packages, or we'll custom build a system to your specifications. Feature for feature, no one gives you more than ZEOS. At any price, anywhere. *It is the biggest bang for your buck!*

Fax Orders: 612-633-1325, Government: 800-245-2449, TDD Orders: 800-228-5389, Outside U.S. and Canada: 612-633-6131. MasterCard, VISA, Am Ex, Discover, Z-Card,™ COD and Leasing programs. Open 24 Hours a Day, 365 Days a Year!

## AWARD-WINNING SERVICE

We're the only company to win *PC Magazine's* Readers' Choice for Service & Reliability —for both desktops and notebooks—*twice!*



## TOLL-FREE SUPPORT, WARRANTIES & GUARANTEES.

We're here for you 24 hours a day, 365 days a year, and always a toll-free call away. All ZEOS systems come with a One Year Limited Warranty, Express Parts Replacement Policy and a 30-Day Money-Back Guarantee.

CALL NOW TOLL FREE

**800-554-5226**  
24 HOURS A DAY



Purchase orders are subject to approval. Business leasing programs available. Lease prices based on a 36-month lease, 10% purchase option. All prices, specifications and availability are subject to change without notice; call to confirm these and warranty details. Prices do not include shipping. All products and company names are trademarks or registered trademarks of their respective holders. ZEOS is a registered trademark. Z-Card and Computers Now are registered service marks of ZEOS International Ltd. © 1993 ZEOS International Ltd., 1301 Lakeside Blvd., Minneapolis, MN 55413 USA. ZEOS is a publicly traded company (NASDAQ symbol: ZEOS). UPGR-BYT-8302



## RICHARD FOX

Improved drivers, more efficient memory architectures, and the integration of components on the motherboard have helped Windows performance rise an average of 15 percent. Overall, the average Unix performance rose the



## Inside a 486 System

### POWER SUPPLY

Most high-end systems offer 200 W of output, while systems built for expansion offer 250 W to 300 W of power to run multiple hard drives.

### RAM CACHE

DOS and Windows users should buy systems that have at least 128 KB of cache. For multitasking under Unix or Windows NT, 256 KB or 512 KB is better.

### HARD DRIVE

DOS users need at least 100 MB of storage capacity, 200 MB is the minimum capacity for Windows users, while 300 MB or more is best for Unix or Windows NT. Look for rated access times under 15 ms.

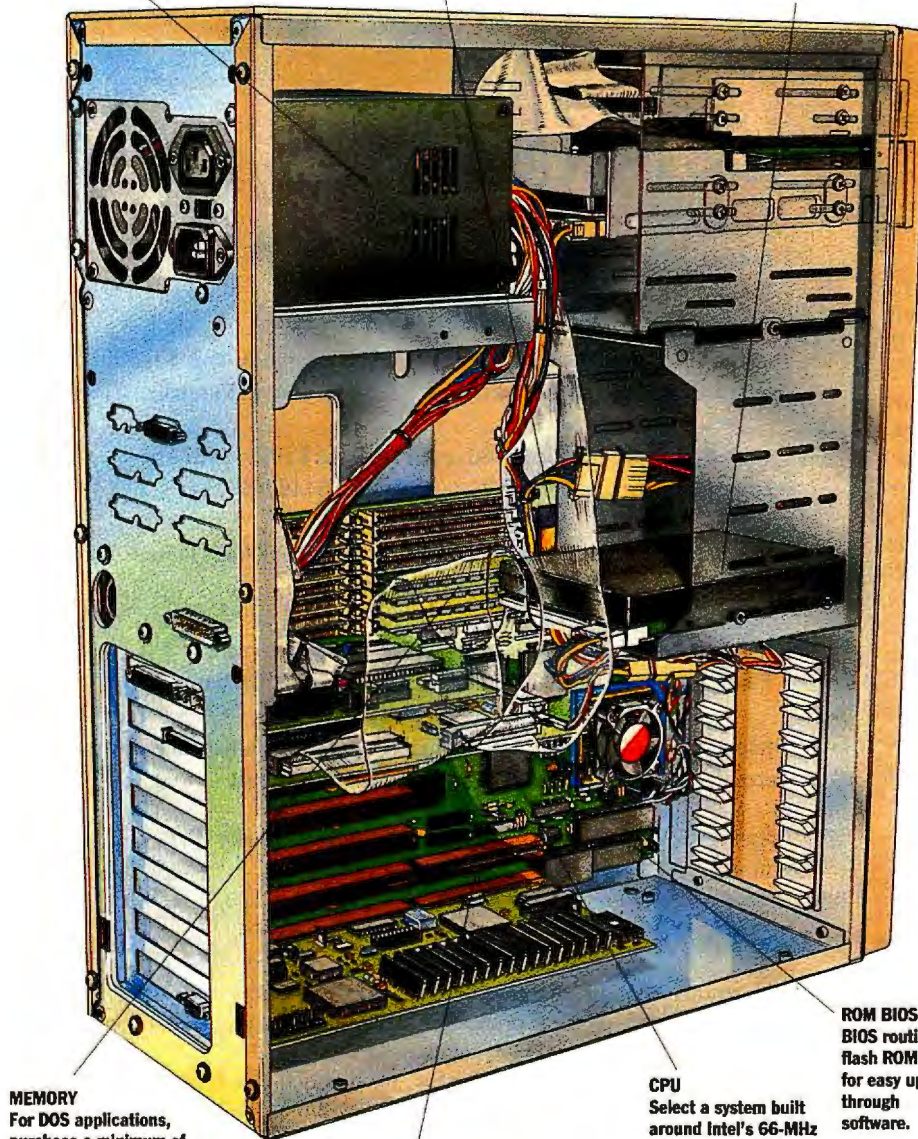

### MEMORY

For DOS applications, purchase a minimum of 4 MB; Windows requires at least 8 MB; Unix, at least 12 MB; and 16 MB for Windows NT.

### VL-BUS EXTENSION

Only a couple of the ranked systems were not local-bus designs; either the VL-Bus or a proprietary implementation.

### CPU

Select a system built around Intel's 66-MHz 486DX2, which outperformed systems with Cyrix and IBM CPUs in our tests.

ROM BIOS BIOS routines in flash ROM allow for easy updates through software.

equivalent of one SPECmark.

Another technological shift since June is the preponderance of VESA local-bus implementations to improve graphics performance. All but 17 systems were VL-Bus based; while eight of the remaining systems used a proprietary local-bus implementation, and the only ranked systems that did not use local bus are the Compaq Deskpro 66M and the Hertz 486/d66x2Ei. The Diamond Viper VLB

local-bus video accelerator, based on the Weitek Power 9000 chip set, outclasses all other video hardware. The top 14 fastest systems for Windows performance used this adapter.

We also see more systems designed for energy efficiency. Three systems claimed Energy Star compliance, although we noted that a clear method of implementation could lead to compatibility problems (see "Energy Star Systems" on page 190).

DECEMBER 1993  
BYTE  
BEST  
486  
SYSTEMS

BEST

## WINDOWS

### Dell Dimension XPS 466V

Unexcelled in overall Windows performance, this \$3312 system consistently placed at the top in application and low-level tests. Its local-bus implementation of Diamond's Viper graphics accelerator placed the Dimension among the leaders for fast BitBlt and other graphics tasks important for Windows. Clear documentation and an on-site service warranty add to its appeal. **PAGE 179**

## WINDOWS HIGH PERFORMANCE

### AST Premia 4/66d

Although it wasn't the fastest EISA-based system we tested, the Premia stands out for its combination of solid performance and standard features like a 256-KB secondary cache and a local-bus-based ATI Mach32 graphics adapter, one of the best video chip sets we tested. The system also is easily expandable, with room to hold 128 MB of RAM, four additional 32-bit EISA boards, and three additional 3½-inch drives. **PAGE 183**

## DOS

### Gateway 2000 4DX2-66V

This system outperformed every other ISA machine in our DOS tests thanks to an ATI Ultra XLR local-bus video adapter and 256 KB of secondary memory cache. System RAM can accommodate up to 64 MB and the tower case holds five additional drives. **PAGE 187**

## UNIX

### DECpc 466d2 MTE

This EISA-bus mini-tower posted the highest SPECmark scores and ranked near the top in performance in the BYTE Unix benchmarks. It uses an S3 86C924 video adapter on the local bus and can hold up to 64 MB of memory. Its three-year warranty, with on-site service, was one of the best seen in this report. **PAGE 193**



# WINDOWS APPLICATIONS

If you need a Windows system that performs screen redraws in the blink of an eye, the following 66-MHz 486DX2 systems represent the best balance of Windows performance, features, and ease of use.

This section only ranks ISA-bus 486s because we believe most Windows users do not need the added I/O performance and functionality of an EISA-bus system. With the widespread use of local-bus, ISA systems have been able to narrow the I/O performance gap with EISA for most Windows workstations. Second, ISA systems cost significantly less than EISA or Micro Channel architecture systems: The average EISA system in this review costs \$1000 more than the average ISA-based 486. Nevertheless, EISA-based systems may be important to those who need the best in Windows performance and can justify the higher prices. If you fall into this category, see "High-Performance Windows" on page 180.

Our primary consideration for selecting the Best Overall Windows system was performance in our Windows test suite. These tests include several popular business applications that provide real-world assessments of complete system performance (see "How We Tested" on page 184). The suite also includes low-level tests that gauge how well the video subsystem handles Windows graphics calls. The resulting composite score was worth 60 percent of the total evaluation. Each system's features set represented 30 percent of the final score, and ease of use made up the remaining 10 percent.

We judge systems for Most Expandable in the same way, but we required these machines to meet additional criteria. Each system had to have four or more available slots for

expansion cards, such as network interface cards (NICs), sound boards, and SCSI adapters. We needed a minimum of three available drive bays for the addition of tape drives, CD-ROM drives, and hard drives. Support for 64 MB or more of system memory and at least a 200-watt power supply were also mandatory. We limited our

#### Rankings for This Application Considered:

WINDOWS PERFORMANCE 50%

FEATURES 30%

EASE OF USE 10%

## 486S THEN AND NOW

Average price of an ISA-based 486 in June: \$2972

Average ISA system price in December: \$2632

Average EISA/Micro Channel architecture system price in June: \$4359

Average EISA/Micro Channel architecture system price in December: \$3652

Lowest- and highest-priced 486 system in June: \$1950; \$9374

Lowest- and highest-priced 486 in December: \$1462; \$5184

Percentage of total test sample represented by 66-MHz DX2s in June: 72

Percentage of 66-MHz DX2s in December: 86

Percentage of local-bus-based systems in June: 59 percent

Percentage of local-bus-based systems in December: 90 percent

Percentage of systems with video integrated on motherboard in June: 8 percent

Percentage with integrated video in December: 20 percent

Average SPECmark89 rating of Unix performance in June: 14.7

Average SPECmark89 rating in December: 15.6

ranking to tower-case systems for this category. Finally, only systems priced \$2700 or less were considered for best low-cost Windows systems.

In the June issue, we reported that 486s using the Weitek Power 9000 video chip set outran all others for video performance. The Power 9000 continues to reign: Of the 14 systems ranked for Windows, 10 utilize the Diamond Viper VLB, which is based on the Weitek chip set. (Overall, the 14 fastest Windows scores in our entire test sample were turned in by systems using the Weitek 9000-based Viper.) None of the systems we received contained the Weitek chip integrated on the motherboard. Two vendors supplied different video adapters with the Power 9000, but performance for these systems didn't match the Viper's. The Windows-ranked systems that used an alternative video chip set were the Hewlett-Packard Vectra 486 PC with an integrated S3 86C928 on a proprietary local bus; Gateway 2000's 4DX2-66V, with an ATI Ultra XLR; Touché Micro's 5550T VLB 66 with the Orchid Celsius VLB; and Acma Computers' ATI VLB Mach32.

We identified several other technology trends among Windows winners and runners-up. All the ranked systems contained 256 KB of secondary cache RAM, which enhanced



their performance over many of the slower unranked systems with 128 KB or less of cache. All ranked systems contain a VESA VL-Bus except for the Hewlett-Packard Vectra, which implemented a proprietary local-bus design. Finally, all the ranked systems were driven by Intel 486DX2 CPUs operating at 66 MHz.

In addition to impressive performance, however, we also encountered some hardware difficulties. During POST (power-on self test), the AcerPower 486V reported a problem with the SCSI host adapter, an Adaptec chip located on the motherboard. After a couple of calls to Acer, we traced the problem to an incorrectly set jumper on the motherboard.

The Cornell Windows NT Station had more serious trouble. When we attempted to boot from the MS-DOS 6.0 setup disk, error messages such as "Configuration too large for memory" appeared. After we manually installed DOS, data on the hard drive became corrupt. The company pinpointed the problem to a defective motherboard and shipped us a replacement. No problems were encountered once we installed the new system board, and the system performed well enough to become a runner-up in both the Most Expandable and Low Cost Windows categories.

The MicroSource Tempest 486 VLB-66, a runner-up for the Most Expandable category, showed some design flaws. Even though its performance and features scores were solid, it scored low for ease of use, because all three of its ISA slots were obstructed by the fan-mounted CPU that limited the slots to half-length cards. Its documentation was a conglomeration of a number of different manuals from the motherboard, video board, and drive controller manufacturers. Not surprisingly, we could not locate a technical-support telephone number anywhere in the documentation.

## BYTE BEST

## WINDOWS GENERAL PURPOSE

### Need the fastest ISA system for Windows?

#### BEST OVERALL Dell Dimension XPS 466V



The \$3312 Dell Dimension XPS 466V tied for the fastest Windows performance, thanks to its 256 KB of 20-nanosecond secondary memory cache and its Diamond Viper local-bus video subsystem. The system consistently placed within the top 10 for every test in the Windows suite, including memory moves, BitBlt, print previews, and charting. The

Dimension holds up to 64 MB of RAM and four additional drives. Dell's clear documentation contains numerous diagrams that make system upgrading a breeze. A separate manual is dedicated to diagnostics and troubleshooting. The standard one-year warranty includes on-site service.



		CPU	PRICE	CASE	WINDOWS SPEED	EASE OF USE	BUS/ LOCAL BUS	RAM (MB) STD./MAX.	HARD DRIVE	WARRANTY (MONTHS)	VIDEO ADAPTER
BEST	Dell Dimension XPS 466V	DX2/66	\$3312	■	1.90	Good	ISA/VESA	16/64	320-MB IDE	12	Diamond Viper VLB
RUNNER-UP	Micron 466VL WinStation	DX2/66	\$2649	■	1.90	Excellent	ISA/VESA	16/64	345-MB IDE	12	Diamond Viper VLB
RUNNER-UP	NCR System 3333	DX2/66	\$4290	□	1.80	Excellent	ISA/VESA	16/64	340-MB IDE	36	Diamond Viper VLB
RUNNER-UP	Acer AcerPower 486V	DX2/66	\$3344	■	1.80	Excellent	ISA/VESA	8/64	340-MB SCSI	12	Diamond Viper VLB
RUNNER-UP	CompuAdd C466D Desktop	DX2/66	\$2694	■	1.90	Good	ISA/VESA	8/64	340-MB IDE	12	Diamond Viper VLB
RUNNER-UP	HP Vectra 486 PC	DX2/66	\$3531	■	1.70	Excellent	ISA/Prop	8/64	240-MB IDE	36	S3 86C928 (integrated)
RUNNER-UP	Gateway 2000 4DX2-66V	DX2/66	\$2995	■	1.90	Good	ISA/VESA	16/64	340-MB IDE	12	ATI Ultra XLR
RUNNER-UP	Zeos 486DX2-66	DX2/66	\$2742	■	1.90	Fair	ISA/VESA	8/64	340-MB IDE	12	Diamond Viper VLB

### For fast speed and room to grow...

#### MOST EXPANDABLE Touché 5550T VLB 66



This tower's expansion capabilities include support for six additional drives, up to 64 MB of RAM, and five additional 16-bit ISA boards. The system ranked second in this category for performance, and proved itself particularly proficient in the Lotus 1-2-3 for Windows application test, which stresses CPU and memory-architecture performance. Local-bus video and the SCSI hard drive contributed to the system's fast performance. (Only tower-case systems were considered for this category.)

		CPU	PRICE	WINDOWS SPEED	EASE OF USE	BUS/ LOCAL BUS	RAM (MB) STD./MAX.	HARD DRIVE	AVAILABLE BAYS 3 1/2"	AVAILABLE SLOTS	VIDEO ADAPTER
BEST	Touché 5550T VLB 66	DX2/66	\$2799	1.70	Fair	ISA/VESA	8/64	340-MB SCSI	4/2	5	Orchid Celsius VLB
RUNNER-UP	MicroSource Tempest 486 VLB-66	DX2/66	\$2545	1.70	Fair	ISA/VESA	8/64	213-MB IDE	4/3	4	Diamond Viper VLB
RUNNER-UP	Cornell Windows NT Station	DX2/66	\$2395	1.60	Fair	ISA/VESA	8/128	340-MB IDE	4/4	5	Diamond Viper VLB
RUNNER-UP	Amax 486 VESA max Power Station	DX2/66	\$2699	1.80	Fair	ISA/VESA	8/128	210-MB IDE	1/4	5	Diamond Viper VLB
RUNNER-UP	Acma VESA Tower	DX2/66	\$2495	1.60	Good	ISA/VESA	8/128	210-MB IDE	4/4	4	ATI VLB Mach32
RUNNER-UP	Amer. Multisystems Info Gold VLB 66	DX2/66	\$2899	1.70	Fair	ISA/VESA	16/64	345-MB IDE	0/4	5	Diamond Viper VLB

### Budget-conscious?

#### LOW COST Micron 466VL WinStation



This \$2649 system tied with the fastest performers in our Windows low-level and application tests. It supports up to 64 MB of RAM and uses a local-bus implementation of the Weitek Power 9000-based Diamond Viper video adapter. You can add an additional local-bus adapter along with five 16-bit ISA expansion boards. On-site service is included in the system's standard one-year warranty.

		CPU	PRICE	CASE	WINDOWS SPEED	EASE OF USE	BUS/ LOCAL BUS	RAM (MB) STD./MAX.	HARD DRIVE	WARRANTY (MONTHS)	VIDEO ADAPTER
BEST	Micron 466VL WinStation	DX2/66	\$2649	■	1.90	Excellent	ISA/VESA	16/64	345-MB IDE	12	Diamond Viper VLB
RUNNER-UP	CompuAdd C466D Desktop	DX2/66	\$2694	■	1.90	Good	ISA/VESA	8/64	340-MB IDE	12	Diamond Viper VLB
RUNNER-UP	Zeos 486DX2-66	DX2/66	\$2742	■	1.90	Fair	ISA/VESA	8/64	340-MB IDE	12	Diamond Viper VLB
RUNNER-UP	MicroSource Tempest 486 VLB-66	DX2/66	\$2545	■	1.70	Fair	ISA/VESA	8/64	213-MB IDE	24	Diamond Viper VLB
RUNNER-UP	Cornell Windows NT Station	DX2/66	\$2395	■	1.60	Fair	ISA/VESA	8/128	340-MB IDE	24	Diamond Viper VLB
RUNNER-UP	Amax 486 VESA max Power Station	DX2/66	\$2699	■	1.80	Fair	ISA/VESA	8/128	210-MB IDE	12	Diamond Viper VLB

#### KEY

- Desktop
- Tower
- Mini-tower



## THE BEST SYSTEMS FOR

## HIGH-PERFORMANCE WINDOWS

**F**or Windows users who require the utmost in performance, we ranked the fastest 486s that support a 32-bit data bus. These EISA- and Micro Channel architecture systems possess several advantages over systems built around the 16-bit ISA bus. Foremost is the 32-bit path that sends data between peripherals and the CPU for greater throughput on I/O performance. Theoretically, the EISA bus supports data-transfer rates of up to 32 MBps, while the ISA architecture is limited to a maximum of 16 MBps. Moreover, EISA and Micro Channel architecture systems support bus-mastering devices; this allows peripherals to achieve greater data throughput by taking control of the expansion bus and accessing memory and other peripherals independently of the system's CPU. These architectures also are more functional and easier to use than the standard AT bus because adapter boards are software configurable so there's no messing with DIP switches or jumpers when setting IRQs (interrupt requests) and I/O addresses. This drastically reduces time spent troubleshooting conflicts. EISA adapter slots also accept ISA boards. On the downside, EISA and Micro Channel architecture systems cost considerably more than their ISA counterparts. EISA/Micro Channel architecture systems averaged \$1000 more than the ISA-based units that we received for this review.

Although we ranked systems for best low-cost status in our other applications categories, we were unable to provide similar rankings here. We found a relatively small range in prices from the highest to the lowest costs (\$5184 and \$2529, respectively). Instead, choose one of the runners-up in either Best Overall or Most Expandable categories that meets your budget requirements.

System performance was our primary criterion for selecting the Best Overall system in this application. We tested 30 EISA and one Micro Channel architecture system using our Windows benchmarks. This suite of tests includes many popular business applications that provide real-world assessments of complete system performance. It also includes low-level tests that gauge how well the video subsystem handles Windows graphics calls. In addition, we also ran our exclusive PLATT (Page Level Availability Time Test) hard disk tests, which evaluate hard disk subsystem performance. The composite performance score was worth 60 percent of the total evaluation. Each system's features score accounted for 30 percent of our evaluation, and ease of use considerations made up the remaining 10 percent.

Out of the 90 systems in this review, 31 met

## HOW TO BUY A FAST 486

## Interested in Pentium upgradability?

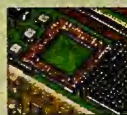

Look for systems that can take full advantage of a Pentium CPU by offering an upgrade socket or the ability to put a Pentium chip on an upgrade card, along with memory and the secondary processor cache.

## Need multiple hard drives or a large drive?

Purchase a SCSI drive. SCSI offers greater flexibility when installing drives, and SCSI drives typically outperform same-size IDE drives (see "32 High-Speed Hard Drives," September BYTE).

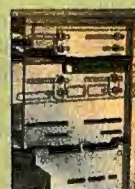

## Need a system for multimedia?

A number of vendors include CD-ROM drives as standard components with their systems. Look for SCSI-based dual-speed drives that are MPC-compliant, multisession, and compatible with the Kodak Photo CD.

## Want to give your eyes a break?

Purchase a system with a monitor and video adapter that support vertical refresh rates of at least 72 Hz at resolutions of 1024 by 768 pixels. Windows users should purchase at least a 15-inch noninterlaced monitor, which provides greater screen real estate than 14-inch displays (see BYTE's Lab Report on monitors next month).

## Want safeguards if the system fails?

Make sure any components integrated on the motherboard (e.g., the hard drive controller or I/O ports) can be disabled if a system's on-board IDE controller does not relinquish its I/O address and IRQ (interrupt request) line; otherwise, your only solution would be to add a SCSI controller and a new drive.



## Do you need communications flexibility?

Look for a system that has a separate PS/2-style mouse port or at least two serial ports. This will allow you to attach a mouse, as well as a serial communications device such as a fax/modem.

## Do you run graphical applications?

Local-bus video accelerators can dramatically speed up video operations in today's video-intensive environments such as Microsoft Windows, X Windows, or IBM OS/2. Make sure that your operating system supports your video adapter directly or by manufacturer-supplied drivers.





# In Business. Everywhere.



**PHILOS PORTABLES**  
**PopUptrackball™.**  
**Slotin™ power supply.**  
**Removable HDU.**  
**MPC business audio.**



For more  
information call  
**Olivetti**  
**Direct**

1-800-633-9909

In Canada call:  
1-800-387-9660, Ext.220

Today, keeping up with the market means grabbing every opportunity on the run. That's why, whatever you do, wherever you do it, the ideal portable PC for your job is in the Olivetti Philos Portables.

They talk like you: MPC business audio means it's easy to add vocal notes to documents, or send voice mail messages. And you can communicate with the other side of the world by fax, modem or network using the PCMCIA type III slot.

They think like you: up to 32 Mb RAM and up to 240 Mb HDU that is removable for your security, all propelled by the powerful 486SL or 386SL microchip. What's more, it can think in vivid color.

They're smart like you: the PopUp-trackball™ provides a simple and

immediate interface with ready to run Windows 3.1. The pre-installed Lotus Organizer is always on time, and the User Manual is always on line.

They move like you: less than 6.5 lbs. and 8½" x 11" of stylish design you can take everywhere, for up to nine hours of hard work. Plus, it fits neatly into your briefcase together with its unique Slotin™ AC mains adapter. Back in the office, just hook into the optional Quick Desk™ and in seconds you're in touch with your office peripherals.

Even the most complex corporate organizations are rediscovering the power of individuals. With the Philos Portables, you can give your company the best of individual productivity, from the economical Philos 11 to the super-productive Philos 44. Anywhere you want it.

Windows 3.1 is a registered trademark of Microsoft Corp. Lotus Organizer is a registered trademark of the Lotus Development Corp.

## olivetti



**Colorado Tape Backup  
vs. floppy disk stackup.**

# May We Suggest The Stack on the Right.



**You need to protect your data.** With today's hard disk capacities backing up on floppy could take 80, 100, even 200 or more diskettes and several hours. ■

Colorado Memory Systems has a better way. Colorado Tape Backup. ■ **Your data is your most valuable asset.** Independent studies show that recovering lost data can take as long as 42 days, costing as much as \$98,000\*. And only 6% of businesses survive more than two years after major data loss. ■ **Colorado tape backup is the easiest and most reliable way to protect your data.** With dozens of awards and more recommendations by users, resellers, and editors than all other backup systems combined, nothing else stacks up to Colorado. ■ **Explore Colorado Tape Backup Solutions today.** Visit your dealer or call 1-800-451-0897, extension 727 for details. ■

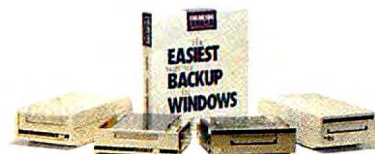

Capacities from 120 MB to 4 GB\*



\* Source: IDC \*\* Capacity using data compression © 1994 Colorado Memory Systems, Inc. All rights reserved. Colorado and Jumbo are trademarks of Colorado Memory Systems Inc. All other trademarks are property of their respective companies. B4B-BYT090293

Circle 75 on Inquiry Card (RESELLERS: 76).



our specifications for the high-performance Windows. With superior I/O performance, it is not surprising that five out of the top seven performers on the PLATT disk subsystem test were EISA bus systems teamed with SCSI disk controllers. This proved to be a potent combination for hard disk performance. EISA and Micro Channel architecture systems outperformed ISA systems on many of the disk-intensive subtests, such as the Word for Windows file saves test where five of the top six fastest transactions were achieved by EISA-based systems. The top four performers on the PLATT test contained Seagate ST3390 hard drives, either with a SCSI or IDE interface. These drives were winners in our September Lab Report on hard drives.

The \$3532 AST Premmia 4/66d won top honors in this category with outstanding all-around performance attributable primarily to its proprietary local-bus implementation of the ATI Mach32 video chip set and an efficient memory architecture. The Premmia outclassed all other systems by attaining the top scores on the five memory move tests in BYTE's hardware benchmark.

The \$3149 X I 466EVL Netserver placed a close second behind the Premmia with superior performance scores in all the Windows tests. However, the Premmia's outstanding feature set offset its performance enough to overcome the Netserver. The Netserver didn't possess a flash ROM upgradable BIOS; its 12-month warranty pales in comparison with the 36 months that AST provides, and its FCC Class A rating excludes it from home use.

To qualify for Most Expandable considerations, a 32-bit system had to have four or more available adapter slots, at least three available drive bays, a 200-W or greater power supply, and the capacity for at least 64 MB of system memory. The Netserver from X I Computer

## BYTE BEST

## WINDOWS HIGH PERFORMANCE

### Need the best for 32-bit EISA?

#### BEST OVERALL

#### AST Premmia 4/66d



The AST Premmia 4/66d combines above-average performance with excellent features. The unit contains a 256-KB secondary memory cache, a Western Digital IDE hard disk subsystem, and an integrated ATI Mach32 local-bus video adapter. System RAM can expand to 128 MB, and four 32-bit EISA expansion slots are available. Users can install three additional

3 1/2-inch drives. The system is backed by a three-year warranty that includes on-site service. System documentation is excellent with clear text, installation instructions, illustrations, and technical-support information.



		CPU	PRICE	CASE	WINDOWS SPEED	EASE OF USE	BUS/ LOCAL BUS	RAM (MB) STD./MAX.	HARD DRIVE	WARRANTY (MONTHS)	VIDEO ADAPTER
BEST	AST Premmia 4/66d	DX2/66	\$3532	■	1.80	Excellent	EISA/Prop	8/128	340-MB IDE	36	Mach 32 (integrated)
RUNNER-UP	X I 466EVL Netserver	DX2/66	\$3149	■	1.90	Good	EISA/VESA	16/128	345-MB SCSI	12	Diamond Viper VLB
RUNNER-UP	Comtrade EISA 66	DX2/66	\$2995	■	1.90	Fair	EISA/VESA	8/128	340-MB SCSI	36	Diamond Viper VLB
RUNNER-UP	DECpc 466d2 MTE	DX2/66	\$3398	□	1.50	Excellent	EISA/VESA	16/64	240-MB IDE	36	S3 86C924 (integrated)
RUNNER-UP	Everex Step VL EISA	DX2/66	\$3133	■	2.00	Fair	EISA/VESA	8/256	240-MB IDE	24	Diamond Viper VLB
RUNNER-UP	Micron 466VL WinServer	DX2/66	\$3249	■	1.90	Poor	EISA/VESA	16/64	340-MB SCSI	12	Diamond Viper VLB
RUNNER-UP	Compaq Deskpro 66M Model 240/480W	DX2/66	\$3861	■	1.70	Excellent	EISA/None	16/136	240-MB IDE	36	Compaq QVision

### Want a top-performing tower?

#### MOST EXPANDABLE

#### X I 466EVL Netserver



This 66-MHz 486DX2-based system tied for the highest Windows performance score for this category. Its large tower chassis accommodates eight additional drives. Four of the bays offer front exposure, so you can easily add a CD-ROM and tape drive. The unit's EISA expansion bus offers three 16-bit and two 32-bit available slots; a VL-Bus slot is also unoccupied. System RAM expands to 128 MB, which is more than adequate for memory-intensive Windows applications. (Only tower case systems were considered for this category.)

		CPU	PRICE	WINDOWS SPEED	EASE OF USE	BUS/ LOCAL BUS	RAM (MB) STD./MAX.	HARD DRIVE	AVAILABLE BAYS 3 1/2"	AVAILABLE SLOTS	VIDEO ADAPTER
BEST	X I 466EVL Netserver	DX2/66	\$3149	1.90	Good	EISA/VESA	16/128	345-MB SCSI	3/5	6	Diamond Viper VLB
RUNNER-UP	DECpc 466d2 MTE	DX2/66	\$3398	1.50	Excellent	EISA/VESA	16/64	240-MB IDE	0/3	6	S3 86C924 (integrated)
RUNNER-UP	Micron 466VL WinServer	DX2/66	\$3249	1.90	Poor	EISA/VESA	16/64	340-MB SCSI	0/4	6	Diamond Viper VLB
RUNNER-UP	Microtech MT/EVLB 486DX2-66	DX2/66	\$3699	1.70	Fair	EISA/VESA	16/64	341-MB IDE	1/4	7	Wizard 9000VL
RUNNER-UP	IDS 466E2VP	DX2/66	\$2495	1.80	Fair	EISA/VESA	8/64	250-MB SCSI	0/3	5	Diamond Viper VLB

exceeded all these specifications while producing Windows results that were 90 percent faster than the baseline Compaq Deskpro 4/33i.

Through our testing, we found that just comparing system specifications on paper can be deceiving. For example, the Comtrade Electronics EISA 66, another close runner-up for Best Overall, clearly met the adapter slot requirement with five available places. However, three of those slots were obstructed by the power switch housing and hard drive assembly, limiting their usefulness to only half- or three-quarter-length cards. Moreover, the

two serial ports that are attached to an I/O adapter card blocked an additional slot. This slot could have been easily freed up by using the port holes on the back of the case.

The Compaq Deskpro 66M reached the runner-up status for Best Overall thanks to its EISA-based QVision 1024/E video adapter, which is not local-bus based. Only one other ranked system in this roundup—the Hertz—did not incorporate local bus, and that was in the Unix category where no video tests were performed. QVision's ability to excel against its local-bus competition in a category that places

emphasis on video-intensive Windows tests is a credit to its design. The Compaq Deskpro 66M achieved 70 percent faster Windows performance than its sibling, our baseline 33-MHz 486DX Deskpro 4/33i.

#### Rankings for This Application Considered:

WINDOWS PERFORMANCE 60%

FEATURES 30%

EASE OF USE 10%

#### KEY

- Desktop
- Tower
- Mini-tower



# How We Tested

**W**e tested each system under Windows 3.1, DOS 6.0, and SCO Unix 3.2.4. DOS and Windows performance ratings combined BYTE's low-level tests and NSTL's application tests.

The BYTE DOS low-level tests evaluate system performance by isolating CPU, FPU, memory, video, and hard disk subsystems. BYTE's Windows low-level tests exercise the Windows GDI (Graphical Device Interface) to determine how well a system executes basic Windows graphics tasks (e.g., drawing a line or executing BitBlt).

## FEATURES

We considered the following features most important for high-end 486 systems:

- 32 MB or more of system memory capacity
- Flash ROM upgradable BIOS
- Available adapter slots and drive bays after system configuration
- Hard drive capacity and performance
- A display resolution of 1280 by 1024 pixels
- Security features such as a power-on password or keyboard lock
- Free lifetime technical support
- A one-year parts-and-labor warranty, minimum
- Bundled software that includes DOS and Windows

that exercise common areas of each application. For instance, the Word for Windows test includes many subtests that measure a variety of activities, including file I/O, search and replace functions, changing fonts, scrolling by page and line, checking the spelling, print preview, and print to a file.

All Windows tests were executed in 1024- by 768-pixel resolution with 256 colors. The DOS tests were run in the standard VGA resolution (640 by 480 pixels at 16 colors). The BYTE Windows low-levels ran in both modes.

Finally, we performed our PLATT hard disk tests—custom benchmarks to measure hard disk response times (see “32 High-Speed Hard Drives,” Sep-

tember BYTE).

For comparison, we scaled all test scores against a Compaq Deskpro 4/33i, a 33-MHz 486DX system, whose performance equals 1.0 in our index. Thus, a system with a performance index of 1.5 executed our tests 50 percent faster than the baseline Deskpro 4/33i. We produced a DOS and Windows performance index number for each system. Higher numbers indicate faster performance.

Each system was also tested under SCO Unix 3.2.4. The test suite consisted of the BYTE Lab's low-level Unix tests and SPECmark89. The Unix tests cover a spectrum of typical scientific and engineering tasks. Thus, the Unix tests evaluate each system as a workstation, not as a file server or database processor. Unix results are based on a DEC VAX 11/780 equaling 1.0.

## EASE OF USE

**W**e worked with each system to gauge how easy it is to configure and use. We assessed how easy it was to open up the system and install an adapter. We took off points for slots that were obstructed—often by a fan or a heat sink mounted on the CPU.

We also looked at several aspects of the documentation including did one integrated manual come with the system or was it a collection of manuals for each of the system parts? Could you find what you needed to know? Systems that received an “excellent” rating missed no more than two of these questions, while “poor” systems did well in only three of these areas.

Although keyboard feel is important, keyboard evaluation is subjective and thus was not part of our scoring. We also did not evaluate monitors for this report (see next month's Lab Report for the best color monitors from 15 to 21 inches). But the systems prices listed here are for as-tested configurations including a 14- or 15-inch, 1024- by 768-pixel (noninterlaced) monitor. Prices also include a keyboard and a mouse.

## CONFIGURATION AND CATEGORIES

**O**ur testing was open to all 486-class systems with a 40-MHz or greater in-



Testing Team (clockwise from front): Alan Joch, Siva Kumar, André Whittle, Richard Fox, and Stephen Platt

ternal clock speed. We accepted ISA, EISA, and Micro Channel architecture buses. We requested that all systems have at least 8 MB of memory but no more than 16 MB. We also specified that hard drives range from 200 MB to 350 MB. We required that the system contain no more than 1 MB of hard drive controller cache. Finally, we asked for each system's best video hardware that had at least 1 MB of video memory and support for 1024- by 768-pixel resolution at 256 colors.

Systems considered for Most Expandable honors had to provide at least four available slots for expansion cards and a minimum of three available drive bays. We also required that these systems support 64 MB or more of system memory and have at least a 200-W power supply. Best low-cost systems were the best performing 486s priced at \$2700 or less.

## OUR TEST TEAM

**Michael P. Connors**, Contributing Editor of PC Digest (an NSTL publication), writes and researches reviews of systems and other hardware.

**Richard Fox**, Senior Test Engineer/NSTL, has spent the last two years testing high-end PCs, software, and operating systems for NSTL.

**Alan Joch**, Senior Editor/BYTE, coordinates combined testing between the BYTE Lab and NSTL.

**Siva Kumar**, Technical Analyst/NSTL, specializes in hardware and network operating-systems testing.

**Anthony Lennon**, Technical Editor/NSTL, evaluates systems, notebooks, and peripherals.

**Stephen Platt**, Manager of Unix Development/NSTL, directs testing of Unix hardware and software, Windows NT, and network operating systems.

**André Whittle**, Consultant/NSTL, has participated in large-scale hardware evaluations for the Canadian government.

The Lab Report is an ongoing collaborative project between BYTE Magazine and National Software Testing Laboratories (NSTL). BYTE Magazine and NSTL are both operating units of McGraw-Hill, Inc.



# YOU HAVE A CD\* IN MIND.



\* CD-ROM  
CD-Digital Audio  
CD-XA (multi-session)  
CD-I  
Photo-CD  
Karaoke-CD  
Video-CD

# WE HAVE THE SOFTWARE!



**CeQuadrat**

CeQuadrat is a producer of desktop CD publishing software for various platforms (Windows, Windows NT, Macintosh and Sun).

The first commercially available and best-selling Windows CD-Writer software is made by us. We can help you to make your own CD.

Give us a call or write to us and ask for WinOnCD, MacOnCD and SunOnCD.

CeQuadrat GmbH, Dennewartstraße 27, D-52068 Aachen, Tel +49 241 9631 100, Fax +49 241 9631 101

Macintosh is a registered trademark of Apple Computer, Inc./ Windows is a trademark of Microsoft Corporation/

Photo-CD is a trademark of Kodak, Inc./All other products are trademarks of their respective holders.

Copyright 1993 CeQuadrat GmbH, Germany. All rights reserved.

**Circle 284 on Inquiry Card.**





**It's The Best Ride You'll Ever Take.**

*Leading the way in display technologies, CTX provides you with the total monitor solutions.*

*Climb aboard.*



**Certified  
Quality**



**Competitive  
Pricing**



**1-800-888-2012  
BBS (909) 594-8973**

MODEL	5468A	1451	1461	1561	1560	1760LR
CRT/Dot Pitch	14"/0.28 mm	14"/0.28 mm	14"/0.28 mm	15"/0.28 mm	15"/0.28 mm	17"/0.28 mm
Scan Frequency	H: 30-38 KHz V: 50-90 Hz	H: 30-50 KHz V: 50-90 Hz	H: 30-60 KHz V: 50-90 Hz	H: 30-60 KHz V: 50-90 Hz	H: 30-60 KHz V: 50-90 Hz	H: 30-65 KHz V: 50-90 Hz
Max. Resolution	1024x768/87Hz	1024x768/60Hz	1024x768/72Hz	1024x768/72Hz	1024x768/72Hz	1280x1024/60Hz
Digital Control	--	--	--	--	Yes	Yes
Full Screen	--	Yes	Yes	Yes	Yes	Yes
Low Radiation	5468LR	1451LR	1461LR	1561LR	1560LR	Yes

**Considering a monitor? See your CTX dealer today.**

**CTX**  
**Monitor Specialists**

**CTX INTERNATIONAL**  
20530 Earlgate Street  
Walnut, CA 91789  
909/595-6146  
Fax 909/595-6293

**CTX SOUTH**  
6090-F Northbelt Pkwy  
Norcross, GA 30071  
404/729-8909  
Fax 404/729-8805

**CTX EAST**  
146 Division Place  
Hackensack, NJ 07601  
201/646-0707  
Fax 201/646-1998

**CTX MIDWEST**  
500 Park Blvd., Ste. 425  
Itasca, IL 60143  
708/285-0202  
Fax 708/285-0212

**CTX OEM**  
1225 E. Croshy Rd., A21  
Carrollton, TX 75006  
214/416-9610  
Fax 214/245-7447



## Want the best DOS performer?

### BEST OVERALL

#### Gateway 2000 4DX2-66V



This 66-MHz 486DX2-based system posted the highest performance score of any system ranked in our DOS evaluations. It blazed through our DOS performance tests twice as fast as the baseline 33-MHz 486DX system. The Gateway system's speed is attributable to the system's ATI Ultra XLR local-bus video adapter and its 256 KB of secondary

memory cache, which makes the system well suited for memory-intensive tasks, such as the Lotus 1-2-3 component of our application tests. Gateway's clear documentation is detailed. A chassis lock protects internal components and boot/keyboard password options help prevent unauthorized access. System RAM expands to 64 MB, and the unit's sturdy tower chassis supports five additional mass-storage devices.



**P**erformance in our DOS low-level and application tests was the key consideration for selecting the winners and runners-up in this category. From the low-level tests, we looked for a balance of fast CPU, memory, hard drive, and video subsystems performance.

Within the DOS applications suite, we placed the greatest emphasis on the WordPerfect 5.1 and Lotus 1-2-3 release 2.4 test results. These tests helped us produce a composite DOS performance score that was worth 60 percent of our evaluation.

Next, we factored in features scores, which represented 30 percent and ease-of-use rankings, which made up 10 percent of our evaluation. For this category, we only considered ISA-bus systems. We excluded EISA- and Micro Channel-bus architectures that are designed for higher I/O performance at a much higher cost. With the widespread use of local bus, ISA systems have been able to narrow the I/O performance gap with EISA architecture models.

Nine out of the top 13 DOS systems used local-bus ISA, the remaining were local-bus EISA systems. When weighting tests for specific DOS applications, including CAD, we saw no significant differences from the general-purpose rankings.

		CPU	PRICE	CASE	DOS SPEED	EASE OF USE	BUS/ LOCAL BUS	RAM (MB) STD./MAX.	RAM CACHE (KB)	HARD DRIVE	WARRANTY (MONTHS)
BEST	Gateway 2000 4DX2-66V	DX2/66	\$2995	■	2.00	Good	ISA/VESA	16/64	256/256	340-MB IDE	12
RUNNER-UP	HP Vectra 486 PC	DX2/66	\$3531	■	1.60	Excellent	ISA/Prop	8/64	256/256	240-MB IDE	36
RUNNER-UP	Dell OptiPlex 466/MXV	DX2/66	\$3593	■	1.80	Excellent	ISA/VESA	16/64	128/128	320-MB IDE	12
RUNNER-UP	DECpc 466d2 LPX	DX2/66	\$3168	■	1.70	Good	ISA/VESA	16/64	256/256	240-MB IDE	36
RUNNER-UP	IBM ValuePoint 6384-W71	DX2/66	\$2919	■	1.50	Excellent	ISA/VESA	8/64	128/256	325-MB IDE	12
RUNNER-UP	Touché 5550T VLB 66	DX2/66	\$2799	■	1.60	Fair	ISA/VESA	8/64	256/256	340-MB SCSI	24

## For DOS with growth potential...

### MOST EXPANDABLE

#### Touché 5550T VLB 66



This system tied for the fastest DOS performance among the machines that qualified for most-expandable considerations. The efficiency of the system's memory architecture, which includes a 256-KB secondary memory cache, is evident in the fast performance logged for the Lotus 1-2-3 benchmarks. The tower chassis supports six additional drives. Both 1.2- and 1.44-MB floppy drives are included, and you can easily add a CD-ROM and a tape drive. Five 16-bit ISA expansion slots are available and up to 64 MB of RAM is supported for demanding applications. An AMI SCSI and an Orchid video adapter occupy the 66-MHz 486DX2-based system's two VL-Bus slots. (Only tower-case systems were considered for this category.)

		CPU	PRICE	DOS SPEED	EASE OF USE	BUS/ LOCAL BUS	RAM (MB) STD./MAX.	HARD DRIVE	AVAILABLE BAYS 3 1/2 5 1/4	AVAILABLE SLOTS
BEST	Touché 5550T VLB 66	DX2/66	\$2799	1.60	Fair	ISA/VESA	8/64	340-MB SCSI	4/2	5
RUNNER-UP	Acma VESA Tower	DX2/66	\$2495	1.60	Good	ISA/VESA	8/128	210-MB IDE	4/4	4
RUNNER-UP	Xinetron XLAN Tower 4066TE	DX2/66	\$3985	1.60	Poor	ISA/VESA	16/256	340-MB SCSI	2/3	4
RUNNER-UP	Cornell Windows NT Station	DX2/66	\$2395	1.30	Fair	ISA/VESA	8/128	340-MB IDE	4/4	5
RUNNER-UP	MicroSource Tempest 486 VLB-66 DX2/66	DX2/66	\$2545	1.30	Fair	ISA/VESA	8/64	213-MB IDE	4/3	4

## When cost counts...

### LOW COST

#### IBC VESA AD System



This \$2369 tower system includes a Cardex W32 local-bus video adapter and a 256-KB secondary memory cache. System RAM expands to 32 MB (other, more expensive systems we tested could hold 64 MB or more). You can add one additional VL-Bus and four 16-bit ISA expansion boards, along with three mass-storage devices. A one-year warranty is standard; on-site service and extended warranties are available.

		CPU	PRICE	CASE	DOS SPEED	EASE OF USE	BUS/ LOCAL BUS	RAM (MB) STD./MAX.	RAM CACHE (KB)	HARD DRIVE	WARRANTY (MONTHS)
BEST	IBC VESA AD System	DX2/66	\$2369	■	1.80	Fair	ISA/VESA	8/32	256/256	240-MB IDE	12
RUNNER-UP	Dyna Micro VLB Business System	DX2/66	\$2195	■	1.70	Fair	ISA/VESA	8/32	256/256	345-MB IDE	12
RUNNER-UP	Micron 466VL WinStation	DX2/66	\$2649	■	1.40	Excellent	ISA/VESA	16/64	256/256	345-MB IDE	12
RUNNER-UP	CompuAdd C466D Desktop	DX2/66	\$2694	■	1.50	Good	ISA/VESA	8/64	256/256	340-MB IDE	12
RUNNER-UP	Aero T46VSB	DX2/66	\$2150	■	1.60	Fair	ISA/VESA	8/32	256/256	340-MB IDE	12
RUNNER-UP	Mega Eco 486DX2/66	DX2/66	\$2289	■	1.60	Fair	ISA/Prop	8/32	128/256	254-MB IDE	12

#### Rankings for This Application Considered:

DOS PERFORMANCE 60%

FEATURES 30%

EASE OF USE 10%

#### KEY

- Desktop
- Tower
- Mini-tower



# Pentium Performance

To see how much more power Pentiums offer over 486-class systems, we tested seven Pentium-based computers: the IBM ValuePoint P60/D, the Acer Computer AcerAltos 7000, ALR's Evolution V Pentium, the Tangent Pentium 60VL, AMS's InfoGold P60NT, and the Unisys PW<sup>2</sup> Advantage Plus. We divided our testing into tasks that challenged the processor directly and tasks that tested the hard disk and video subsystems.

## PROCESSOR TESTS

To compare Pentium and 486 processor performance, we ran our standard DOS and Windows applications benchmarks. We also ran the SPECmark89 Unix benchmarks using code written for 486 processors and code that was optimized for Pentium computers.

The DOS/Windows applications show performance levels for standard business software. The SPEC tests show how Pentium-tuned applications may run.

[Editor's note: Rather than choosing a single 486 baseline machine for comparison, we used the best score attained for each test by any of the 486s in this report. Pentium results are averages of all the Pentium systems we tested.]

All the tested Pentium systems contained 16 MB of RAM except where noted. The Tangent and Unisys systems contained 340-MB hard drives; the others came with 520- to 540-MB drives. Prices include 14- or 15-inch monitors. The Tangent video system supports 1600- by 1200-pixel resolution.

Our application-test results in the Windows Tests bar graph indicate a 30 percent to 120 percent performance improvement with Pentium systems when compared to a fast 486. The tests called out in this graph are those that make significant use of the processor, primarily by executing mathematical functions.

Users who will best benefit from Pentium performance will be those using large spreadsheets, CAD, and other financial and scientific/engineering applications.

The Unix results in the Unix Tests bar graph show that Unix users can expect similar performance improvements. When comparing Pentium and 486 systems running 486 code, integer operations are 24 percent faster on the Pentium than on the 486, due to the multiple caches and the second integer ALU. However, floating-point-intensive tasks show a much greater level of improvement: They're almost 60 percent faster on Pentiums than on the fastest 486s. The wider 64-bit bus enables the Pentium processor to fetch and store double-precision numbers in a single access; multiple caches improve internal cache performance; and the FPU is vastly improved.

The Unix Tests bar graph also shows Pentium performance after we recompiled SPECmark89 using Liant's LPI FORTRAN compiler and The Santa Cruz Operation's Advanced Technology Optimizing C compiler. Both are Pentium-aware compilers.

Integer performance on a Pentium using Pentium-specific code is 44 percent faster than when running generic code on the same hardware. The average Pentium system using Pentium-specific code is 79 percent faster than a 486 running generic code. Floating-point performance shows an even greater improvement: 81 percent faster by using recompiled code, and 190 percent faster than the 486 running the older programs.

### Windows Tests

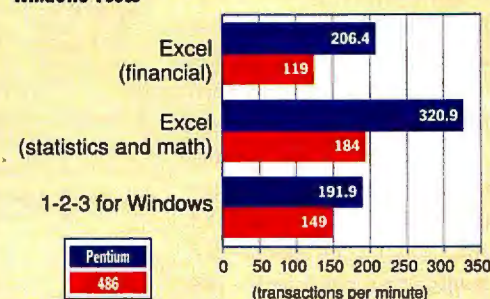

Excel results are processor-intensive subsets of the overall test. Higher values show faster speed.

### Unix Tests

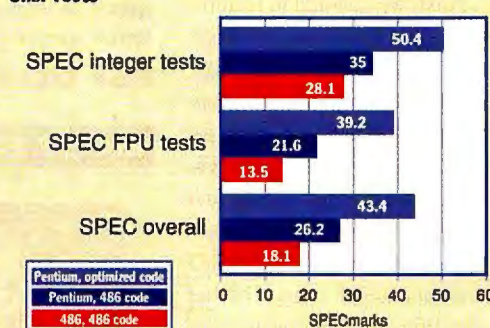

Integer and FPU results are subsets of the SPECmark89 suite. Higher values show faster speed.

## DISK AND VIDEO

Our disk-intensive tests showed a mixed bag: Sometimes Pentiums are faster, sometimes 486s are faster. The 486s that outperformed Pentiums in these tests all ran caching hard drive controllers.

In benchmarks that emphasized low-level operations such as the pixel and BitBlt tests, the system with the fastest video card won. Pentium-based systems had a decided advantage in tests of display and processor performance, such as the Polygon tests.

The bottom line: If your tasks are data-intensive (large database searches) or display-intensive (text and word processing), a Pentium system is probably not your best bet. Instead, get a 486 with the best graphics cards and disk subsystems you can buy. If your life is spent crunching numbers, perhaps in CAD problems, computer graphics, or engineering simulations, Pentium may be just the thing you need.

—Stephen Platt

### PENTIUM PERFORMANCE

	Acer AcerAltos 7000	AMS InfoGold P60NT	ALR Evolution V Pentium	Compaq Deskpro 5/60M	IBM ValuePoint P60/D	Tangent Pentium 60VL	Unisys PW <sup>2</sup> Advantage Plus
SPECmark89	40.1	43.9	46.4	48.2	44.5	43.5	48.8
DOS	1.7	1.6	2.2	2.0	2.2	2.1	1.9
Windows	2.5	2.5	2.4	2.3	2.5	2.2	2.1
Price	\$5550 <sup>1</sup>	\$5499	\$4881	N/A	\$5479	\$4995	\$8801 <sup>2</sup>

<sup>1</sup> Estimated street price <sup>2</sup> Includes 40 MB of RAM N/A = not available.



A built-in spreadsheet that's compatible with Lotus® 1-2-3® includes sophisticated financial and statistical functions, 3-D graphs and print preview.

The familiar windows-type graphical interface makes the Series 3a incredibly easy to use.

The RS232 Serial Interface and PSION link software let you seamlessly exchange data and files with your Mac® or PC – and support modems, plus a full range of printers including PostScript®.

Password protection and data encryption for total security wherever you go.

New! VOICE RECORDING with a Digital Audio System – built-in microphone and speaker let you record information for replay later, or record your own wake-up calls and reminders!

More power! Up to 512K built-in RAM and 1Meg ROM. Unlimited memory expansion with two Solid State Disk memory card – drives. Cards are available in Flash or RAM formats from 128K to 2Meg.

Built-in word processor, compatible with Microsoft® Word, includes full Print Page Preview to view the layout of your entire document.

Fast, flexible database for any data storage need with DTMF auto-dialing.

Large screen with CGA-level resolution and full letter-size page width, plus 12 font/size combinations and zoom function in all applications.

World times and a calculator that remembers your previous calculations. Plus a built-in programming language for the enthusiast.

The most advanced Agenda and Time Management System that compare with the biggest and best desktop software.

Remarkably, the PSION Series 3a runs for months of normal use on two standard AA batteries.

Additional plug-in software applications available, including financial, banking, spell checker, dictionaries, games and more.

## THE NEW PSION SERIES 3a

### WITH DIGITAL VOICE TECHNOLOGY.

### AN IDEA SO FRESH IT TALKS BACK TO YOU.



Now, PSION adds voice recording and playback to its already advanced computer functionality in the new PSION Series 3a. So you can pocket the power of a 16-bit, multi-tasking operating system, a full palette of built-in, integrated applications and digital audio, too. And you can take it all with you at a price worth talking about – units start as low as \$399. Call 1-800-54-PSION for the dealer location nearest you.

PSION, THE INNOVATION LEADERS IN PALMTOP COMPUTERS.



©1993, PSION, Inc. All rights reserved. PSION and the PSION logo are registered trademarks of PSION, PLC. We acknowledge registered trademarks as property of their owners.

NOW AVAILABLE AT: Best Buy • Burdines • Century 21 • City Cellular • Comp USA • Fry's Electronics • Good Guys • Harvard Coop • Harvey Electronics • Impulse Stores • J&R Computer World • LA Tronics • Laptop Superstore • Lechmere • Sears Brand Central (select locations) • Shutterbug • Silo • Tams • The Sharper Image • The Wiz • Tops and many independents.

Circle 140 on Inquiry Card.



# Energy Star Systems

According to the EPA (Environmental Protection Agency), computers account for 5 percent of all commercial electric consumption today. The agency says that figure could reach 10 percent by the year 2000. To combat this rising consumption, the EPA has developed its Energy Star Computer Program, which calls for vendors to voluntarily design systems that reduce power consumption.

The EPA's power-consumption specification for computers and monitors is simple: The product must be capable of entering a low-power state of 30 W or less when inactive. Starting last October, U.S. government agencies, under executive order, could only purchase products that met the Energy Star standard.

We tested power consumption for two systems that meet the Energy Star guidelines, the \$2746 AST Bravo LP 4/66d Desktop and the \$2299 486DX2-66 EcoSystem from Insight. For complete power savings, systems need to be matched with an Energy Star monitor, since monitors represent the greatest power draw in a computer system.

Although Energy Star defines power consumption guidelines, there isn't a common method for implementing them. Vendors have devised their own power-saving techniques, so not all Energy Star monitors are designed to work

with all Energy Star computers.

For example, AST sells one of its low-emission monitors with the Bravo. The system communicates with the monitor through one of the pins in the video cable. The system's CMOS setup has settings for shutting down the hard disk and the system after a user-definable period of time. When the system

shuts down, it sends the appropriate signal to the monitor to do the same. As the following table shows, both the AST monitor and system achieve the Energy Star required 30 W or less when in its low-power mode.

To standardize the communications between the computer and monitor, the VESA (Video Electronics Standards Association) devised the DPMS (Display Power Management Signaling) Proposal. This technique, employed by the Insight EcoSystem, defines four different power management states and a clear methodology for the display controller to send signals to the display. The computer's video controller talks to the monitor by varying the horizontal and vertical synchronization signals.

We tested the Insight EcoSystem with

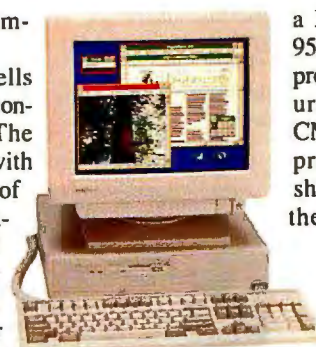

AST Bravo LP4/66d: \$36-per-year savings.

a DPMS-compliant IBM 9521-21P monitor. Once the proper settings were configured in the EcoSystem's CMOS, all we had to do was press a simple hot key to shut down the system and the monitor. The system awakens at the touch of a key, but the monitor must be physically turned off and on again. When the monitor was in the low-power state

(one step above the shutdown mode) it consumed 25 W of power and woke up instantly at the touch of a key.

Other monitors such as FlexScan models from Nanao offer a third communication process. The monitor enters into its low-power mode when it senses a blank screen such as those typically activated by a screen saver. After a user-definable period in its low-power mode, the monitor will then enter its shutdown or lowest-power consumption mode.

When buying Energy Star components (e.g., a system and a monitor), make sure that the communications technique used to initiate power-saving modes in one component is compatible with that used in the other. Focus your decision on the monitor's energy levels, since this component offers the greatest potential for power savings. Surprisingly, you won't pay a premium price for energy-efficiency. Both of these Energy Star systems were below the average price in this Lab Report.



Insight EcoSystem: \$95-per-year savings.

## POWER CONSUMPTION UNDER WINDOWS

The AST Bravo and Insight EcoSystem meet the EPA's specification for a 30-W or less power draw in conservation mode. The Compaq Deskpro represents power consumption of computers not designed for power savings.

486 systems	CONSUMPTION				COSTS							
	Full power (watts)			Watt-hours/ day (total)	Power conservation mode (watts)			Watt-hours/ day (total)	Full power		Power conservation mode (watts)	
	Computer	Monitor	Total		Computer	Monitor	Total		Per day (total)	Per year (total)	Per day (total)	Per year (total)
AST Bravo LP 4/66d with AST SVGA-LR monitor	36	61	97	2328	30	25	55	1656	\$0.35	\$127	\$0.25	\$91
Insight 486DX2-66 EcoSystem with IBM 9521 21P monitor	32	110	142	3408	28	6	34	1680	\$0.51	\$187	\$0.25	\$92
Compaq Deskpro 66m with NEC MultiSync 5FG monitor	68	85	153	3672	N/A	N/A	N/A	N/A	\$0.55	\$201	N/A	N/A

N/A = not applicable.

Note: Full-power and conservation-mode numbers are based on BYTE/NSTL test results. The following assumptions are made on usage and cost estimates: \$0.15 per kilowatt-hour; systems and monitors are left running 24 hours a day, 365 days a year; and systems and monitors with conservation modes are in that state for 16 hours a day and are configured for maximum conservation.



**AUDIOMAN:<sup>™</sup>  
THE EASY WAY TO BRING  
SOUND TO BUSINESS  
IS NOW EASY TO BUY.**

AudioMan, the easy way to add  
sound to all your QLE compatible



Windows<sup>™</sup> 3.1 applications, is now  
available free for thirty days when  
you buy it directly from Logitech.  
AudioMan gives a whole new  
dimension to on-the-road pre-  
sentations in Freelance Graphics<sup>®</sup>,  
PowerPoint<sup>®</sup>, Harvard Graphics<sup>®</sup>,  
and other programs, and effortlessly  
adds sound to spreadsheets (such  
as Excel and Lotus<sup>®</sup> 1-2-3<sup>™</sup>), word  
processing (like AmPro<sup>®</sup>, Word for  
Windows, and WordPerfect<sup>®</sup>), and  
E-mail (including Lotus Notes<sup>®</sup> and  
e-mail<sup>™</sup>). There's no board to install,  
and the compact, all-in-one unit  
includes microphone, speaker  
input and output jacks, and a pass-  
through parallel printer connector.

"It's the closest thing I've found yet  
to the perfect human-machine  
device for PC audio."

(Jim Seymour, PC Week)

**TRY AUDIOMAN FREE  
FOR 30 DAYS.**

If you're fully satisfied, we'll bill you  
\$129 (plus \$6 shipping and hand-  
ling)\*. If not, simply call to return it,  
no questions asked. To order, call  
**1-800-732-3180** and ask  
for offer #67.

**NOW INCLUDES NEW  
SOFTWARE UTILITIES AND  
TEXT-TO-SPEECH  
CAPABILITIES.**

**Try me, risk free,  
for thirty days.**



**(Actual Size.)**



The Senseware<sup>®</sup> Company

\*MSRP. Shipping charges for non-qualified orders. Based on data in PC Week March 29, 1993. \*CA and MI residents must pay additional sales taxes. Offer expires February 28, 1994. Allow 1-2 weeks for delivery.

**Circle 117 on Inquiry Card (RESELLERS: 118).**



## THE BEST SYSTEMS FOR

## UNIX APPLICATIONS

Computationally intensive Unix tasks require all the data-processing power a CPU can muster. To find the best 486 systems for Unix, we combined the SPECmark89 and BYTE Unix benchmarks for insights into processing abilities. To gauge hard-disk subsystem performance, we used the PLATT disk drive tests developed for the September Lab Report on hard drives (see "32 High-Speed Hard Drives," September BYTE).

The SPEC tests consist of scientific and mathematical tasks such as the manipulation of large matrices and a simulation of a nuclear reactor. As such, these tasks are CPU-intensive and fast performance depends on efficient cache and memory architectures. The overall SPECmark rating is made up of two scores that divide the test suite into integer and floating-point tasks. The BYTE Unix benchmarks provide additional insight into the file- and pipe-based operations of subsystems. We developed an aggregate score based on an equal weighting of all these tests; this score represented 60 percent of our overall evaluation.

Our features rating counted for 30 percent of our evaluation. For Unix, systems scored high if they supported large amounts of memory (a minimum of 32 MB, with 64 MB or more being preferable). All but two of the systems ranked in this section supported at least 64 MB of RAM on the motherboard. The exceptions, which only supported 32 MB of memory, were both Low Cost runners-up: the Dyna Micro VL6 Business System and the Eco 486DX2/66 from Mega Computer Systems. The Hertz 486/d66x2Ei, a Most Expandable runner-up, can address the highest amount of memory—up to a whopping 384 MB.

Secondary processor cache is also essential for fast Unix performance due to its multitasking and heavy computational activities. All but three of our Unix-ranked systems accommodated a maximum of 256 KB of processor cache. Two systems supported only 128 KB of RAM cache, while the \$3532 AST Premmia was a notable exception for its ability to hold up to 512 KB.

Our features scoring also considered the amount of available drive bays for additional CD-ROM, tape, and hard drives. Ease of use made up the remaining 10 percent of our evaluation. We rated how easy it was to open up the system and install adapter cards. We examined each system for obstructed slots and labels on the I/O ports. We also ranked each system's documentation for comprehensiveness and organization.

Unlike the other categories, all the systems in our test sample—no matter what bus architecture—were eligible for Unix ranking.

The \$3398 DECpc 466d2 MTE from DEC took the top honors as the Best Overall Unix system thanks to a SPECmark89 of 17.80 and a score of "excellent" for ease of use. The \$3133 Everex Step VL and the \$2369 IBC VESA AD System also achieved a SPECmark of 17.80; however, both systems logged low features and ease-of-use ratings. They posted scores that placed them within the top 20 systems, which was enough to qualify the IBC as a Low Cost runner-up, but not

## KEY SYSTEMS TERMS

**Bus mastering**

A bus-mastering adapter can take control of the expansion bus and access memory and other peripherals independently of the system's CPU. Greater data throughput can be achieved when the CPU is bypassed. This support can be found in EISA and Micro Channel architecture systems.

**DMA**

Direct memory access. Specialized circuitry in a system that allows devices to move information from one area of system memory to another without using the CPU. Like bus mastering, data can be moved faster through DMA than when the CPU performs the transfer.

**Four-way set associative cache**

One type of architecture for the processor cache or RAM cache. This configuration provides greater performance potential than the direct-mapped or two-way set associative RAM caches.

**Interleaved memory**

One type of system memory architecture that speeds up sequential memory accesses by dividing the RAM into two or more separate banks. Each bank holds alternating words of data. This structure allows the bank that is not currently being read to be updated. The best memory design is both paged and interleaved.

**IRQ**

Interrupt request. Designated lines that are used by the hardware to notify the CPU that it requires CPU processing time.

**Paged memory**

A design of system memory that speeds up memory accesses by dividing the RAM into two or more banks of data. Each bank holds alternating blocks or pages of memory. The best memory design is both paged and interleaved.

**PCI**

Peripheral Component Interconnect. A local-bus standard devised by Intel that allows the addition of up to 10 local-bus devices and supports concurrent CPU and bus-master operation. PCI also supports the 64-bit Pentium processor. PCI will grow in popularity as more vendors incorporate the PCI bus with their Pentium systems. See VL-Bus.

**Superscalar**

A technique that allows the CPU to execute more than one instruction simultaneously. Programs that are optimized for this design can produce significantly faster performance.

**UART**

The universal asynchronous receiver/transmitter that transmits and receives all the data during serial communications. The older UART designs like the 8250 and 16450 can encounter problems with high-speed communications and operations in a multitasking environment. The 16550 design alleviates these problems by the incorporation of a 16-byte FIFO (first-in/first-out) buffer.

**VL-Bus**

A local-bus standard developed by the VESA (Video Electronics Standards Association) that allows devices to connect directly to the processor bus and operate at its clock speed. The VL-Bus can support up to three local-bus devices and is a simple extension of the standard ISA or EISA bus. The VL-Bus is utilized in many of today's high-performance 486DX2 systems. Many vendors produce VL-Bus adapters. See PCI.



sufficient for the Everex to be ranked.

By design, DX2/66 systems cannot achieve the floating-point performance of the traditional RISC-based Unix workstations. But many of the systems supply a Weitek math-coprocessor socket that will boost performance. Alternatively, you can bypass the 486 and look directly to Pentium-based systems that offer superior floating-point performance.

The DECpc 466d2 MTE also met all the qualifications for the Most Expandable category with six available EISA slots (one with the VL-extension), three free 5 1/4-inch drive bays, and support for up to 64 MB of memory. Its unmatched speed in our combined Unix tests, as well as its excellent features rating put the DECpc at the top of this category, too. No other system that ranked for Best Overall honors placed among the leaders in the Most Expandable category.

None of our tests were executed in a graphical windowing environment like SCO Open Desktop or X Windows. Thus, we did not address video performance in our rankings. However, users of such environments would greatly benefit from local-bus video accelerators present in most of the systems we tested. Make sure your operating system supports the video adapter you purchase; otherwise, you might be limited to operating in only standard 640- by 480-pixel VGA resolution and not the higher Super VGA modes the adapter is capable of driving.

## BYTE BEST

## UNIX GENERAL PURPOSE

### Need unexcelled 486 Unix?

#### BEST OVERALL

#### DECpc 466d2 MTE



The efficiency of this system's memory architecture is evident in the SPECmark89 rating of 17.80, which tied the Everex for the fastest time among systems ranked for Unix. This test identifies systems with the best integer and floating-point performance. The DECpc is equipped with a Quantum IDE hard disk subsystem and an integrated S3 86C924 local-bus video adapter.

DEC provides a three-year warranty that includes on-site service.



		CPU	PRICE	UNIX SPEED		EASE OF USE	BUS/ LOCAL BUS	RAM (MB) STD./MAX.	RAM CACHE (KB)	HARD DRIVE	WARRANTY (MONTHS)
				SPEC-MARK89	BYTE BENCHMARK						
BEST	DECpc 466d2 MTE	DX2/66	\$3398	17.80	2.20	Excellent	EISA/VESA	16/64	256/256	240-MB IDE	36
RUNNER-UP	HP Vectra 486 PC	DX2/66	\$3531	17.10	2.40	Excellent	ISA/Prop	8/64	256/256	240-MB IDE	36
RUNNER-UP	NCR System 3333	DX2/66	\$4290	16.80	1.90	Excellent	ISA/VESA	16/64	256/256	340-MB IDE	36
RUNNER-UP	AST Premia 4/66d	DX2/66	\$3532	16.90	2.10	Excellent	EISA/Prop	8/128	256/512	340-MB IDE	36
RUNNER-UP	NCR System 3350	DX2/66	\$5010	17.40	2.10	Excellent	MCA/Prop	16/192	128/128	340-MB SCSI	36
RUNNER-UP	Dell OptiPlex 466/MXV	DX2/66	\$3593	17.70	2.40	Excellent	ISA/VESA	16/64	128/128	320-MB IDE	12
RUNNER-UP	Dell Dimension XPS 466V	DX2/66	\$3312	17.50	2.30	Good	ISA/VESA	16/64	256/256	320-MB IDE	12
RUNNER-UP	Compaq Deskpro 55M Model 240/480W	DX2/66	\$3861	17.40	2.10	Excellent	EISA/N/A	16/136	256/256	240-MB IDE	36

### Require a tower that's easy to upgrade?

#### MOST EXPANDABLE

#### DECpc 466d2 MTE



Unmatched performance (see above) along with room to grow enables the DECpc to win top honors in this category. The system can handle up to 64 MB of RAM, and its tower chassis accommodates three additional 5 1/4-inch, half-height drive bays. The system also offers one available VL-Bus slot along with five 32-bit EISA slots; the 66-MHz 486DX2 processor resides on a card, which makes processor upgrading easy. Excellent security features include keyboard and boot password options, along with a keyboard and chassis lock. (Only tower-case systems were considered for this category.)

		CPU	PRICE	UNIX SPEED		EASE OF USE	BUS/ LOCAL BUS	RAM (MB) STD./MAX.	HARD DRIVE	AVAILABLE BAYS 3 1/2" 5/4"	AVAILABLE SLOTS
				SPEC-MARK89	BYTE BENCHMARK						
BEST	DECpc 466d2 MTE	DX2/66	\$3398	17.80	2.20	Excellent	EISA/VESA	16/64	240-MB IDE	0/3	6
RUNNER-UP	Touche 5550T VLB 66	DX2/66	\$2799	17.50	2.20	Good	ISA/VESA	8/64	340-MB SCSI	4/2	5
RUNNER-UP	Hertz 486/d66x2EI	DX2/66	\$5062	17.20	1.80	Excellent	EISA/None	8/384	340-MB SCSI	7/2	7
RUNNER-UP	XI 466EVL Netserver	DX2/66	\$3149	16.80	2.50	Good	EISA/VESA	16/128	345-MB SCSI	3/5	6

### Want the best Unix on a budget?

#### LOW COST

#### Micron 466VL WinStation

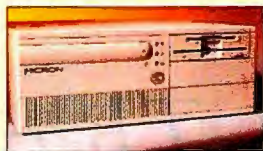

The \$2649 Micron 466VL WinStation functions well as a Unix workstation. Its 64-MB memory maximum is adequate for many Unix tasks, and its standard 256-KB secondary memory cache can eliminate many wait states on memory accesses. Users can install another local-bus adapter along with five 16-bit ISA expansion boards. On-site service is included in the standard one-year warranty. The system's desktop chassis provides two additional 5 1/4-inch half-height drive bays in the front.

		CPU	PRICE	CASE	UNIX SPEED		EASE OF USE	BUS/ LOCAL BUS	RAM (MB) STD./MAX.	RAM CACHE (KB)	HARD DRIVE
					SPEC-MARK89	BYTE BENCHMARK					
BEST	Micron 466VL WinStation	DX2/66	\$2649	■	17.40	1.90	Excellent	ISA/VESA	16/64	256/256	345-MB IDE
RUNNER-UP	CompuAdd C466D Desktop	DX2/66	\$2694	■	17.40	2.40	Good	ISA/VESA	8/64	256/256	340-MB IDE
RUNNER-UP	IBC VESA AD System	DX2/66	\$2369	■	17.80	2.20	Fair	ISA/VESA	8/64	256/256	240-MB IDE
RUNNER-UP	Zeos 486DX2-66	DX2/66	\$2742	■	16.60	1.90	Fair	ISA/VESA	8/64	256/256	340-MB IDE
RUNNER-UP	Mega ECO 486DX2/66	DX2/66	\$2289	■	16.90	1.80	Fair	ISA/Prop	8/32	128/256	254-MB IDE
RUNNER-UP	Dyna Micro VL6 Business System	DX2/66	\$2195	■	16.30	2.10	Fair	ISA/VESA	8/32	256/256	345-MB IDE

#### Rankings for This Application Considered:

UNIX PERFORMANCE 60%

FEATURES 30%

EASE OF USE 10%

#### KEY

- Desktop
- Tower
- Mini-tower



WE CAN  
UNDERSTAND  
WHY OTHER  
COMPANIES  
DON'T INCLUDE  
A 3 YEAR  
WARRANTY.

*(If We Sold Their Computers)*

In the computer business, the standard warranty is one year. As in twelve months, you get a free 3-year warranty.\* Buy one of their computers





ers We Wouldn't Either.)

months. 365 days. 8,760 hours. Buy any Compaq **COMPAQ** and you could find yourself counting the minutes.

itors, battery packs, peripherals and certain options are covered by a one-year warranty. Call the Compaq Customer Support Center and select the PAQFax option for details.

Circle 79 on Inquiry Card.



# HONORABLE MENTIONS

**Tired of swapping disks while installing software?** Gateway 2000 has solved that problem for the CD-ROM-equipped systems it sells. Gateway includes a CD that contains a great deal of software such as Microsoft Windows,



disks but it's also quicker. Two other vendors supplied CD-ROM drives, but neither included a CD.

QAPLUS diagnostic utility, Microsoft Multimedia Pack with sound and video samples, and several other useful applications. Not only is this technique more convenient than swapping floppy

**The AST Bravo's case is a cinch to remove. No need to search for a screwdriver, simply twist the knob on the back of the unit and the cover slides right off: No fist banging or wrestling is required. A couple of other system cases were removable without loosening screws, but the AST's design was unparalleled.**

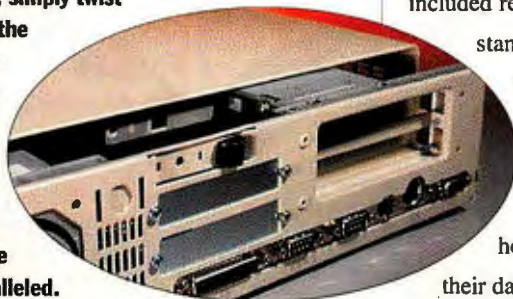

**You can easily transfer or secure data** with the systems from Diamond Technologies and Logisys, which included removable IDE hard drives. Both systems contained standard internal drives and an additional hard drive that is easily inserted or removed from the front of the case. This makes an ideal configuration for multiple users who need to share a system, users that need to repeatedly transfer data between home and office systems, or for those that require their data to be secured at the end of the day.

## Dubious Achievements

**This key is essential** to users who wish to install SCO Unix 3.2.4 on the Grafika 4V2 from DTK. It was necessary to repeatedly press this key throughout the installation procedure for it to be successful. DTK recommended we use this tactic when we told them the system repeatedly locked. To avoid lockups during our DOS and Windows performance testing, DTK had us disable the external cache.

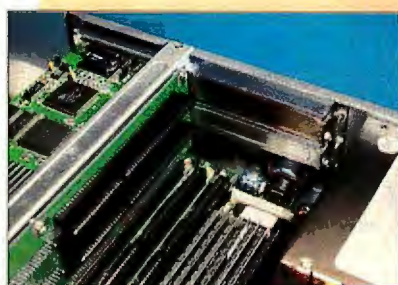

**We did a double-take** when we looked inside the Everex Step VL. In order to fit into its slimline case, the system's adapter slots must be horizontal. Everex achieved this by converting a standard vertical bus motherboard with a special adapter that fit into one of the VL-Bus slots that was fitted with five horizontal adapter slots. So at first glance, you see both horizontal and vertical slots, which looks baffling. To worsen matters, it's necessary to remove the power supply to get access to two of these rigged slots. This access problem was not unique to the Everex, other slimline designs presented the same obstacles to expansion.

**Say what you mean.** Several systems displayed the confusing message "486 at 66MHz, Setting at 25" during POST. We wanted top performance, so we changed the CPU frequency setting to 66 MHz. But this resulted in extremely sluggish performance. We later found out that this setting affects memory access and not the CPU—the higher the number the slower the memory access. So, we switched them back to 25 MHz.



From parallel 860s, to 386, 486 and Pentiums . . .

# NDP™ Fortran Drives Them All!

Microway's industry-leading 32-bit Fortran produces the highest quality numeric code and supports all x86 operating systems, processors and numeric devices. NDP Fortran was used to port industry standards like SRAC's COSMOS/M to the 486 and is required to use AspenTech's ASPEN PLUS, IBM's OSL, and Fluid Dynamics' FIDAP. The compiler uses advanced numeric optimizations and instruction scheduling which favor fast numerics and RISC devices.

## NDP Fortran, C/C++, Pascal and our new Fortran 90

for the 386, 486, Pentium, and 860 run under either Extended DOS, OS/2, NT, UNIX V.3/4, SOLARIS, or COHERENT.

The extended DOS compilers feature GREX, Microway's proprietary device-independent graphics library. To run large applications on DOS, our VCPI-based, demand paged virtual memory is superior to all alternatives. We also offer DPAPI support for the OS/2 and the Windows DOS Prompt Box. The OS/2 compilers include support for OS/2's 32-bit graphics engine.

Microway's NDP Fortran 90 is a full implementation of the ANSI Fortran 90, which includes the entire array syntax notation, dynamic memory allocation, module definitions, and a complete library of intrinsics. Call for your free demo disk and white paper.

If you plan to use a 386, 486, 860 or Pentium and require portability across operating systems, numeric speed, precision and superior technical support, then NDP Fortran, C/C++ or Pascal is the only solution.



## QuadPuter®-860 . . . 200 Megaflops

The 200 megaflops of Microway's QuadPuter-860 are optimally harnessed using NDP Fortran-860, libraries from IMSL, NAG and KUCK, and the PSR Vectorizer.



## GIGACUBE™

Microway can build you a customized one gigaflop NFS computational server using five QuadPuters® running in one of our industrial grade Towers for under \$50K. We also configure less expensive 486 workstations. All feature industrial grade American power supplies based on Todd cores and flow-through filtered cooling.



To learn why more government research labs, universities and engineers worldwide specify "Microway" call our Technical Support Department.

To enroll in our Fortran 90 Professional Training Seminar in Boston in January or San Jose in March, please call 508-746-7341.



# Microway®

**Technology You Can Count On**

Corporate Headquarters, Research Park, Box 79, Kingston, MA 02364 USA • TEL 508-746-7341 • FAX 508-746-4678  
U.K. 081-541-5466 • Germany 40-524-5096 • Greece 01-222-3511 • India 11 681 0645 • Israel 3-751-2929  
Italy 2-749-0749 • Japan 079 822 5855 • Poland 22-414115 • Portugal/Spain 1-458-2443 • Russia 095 155 0303



## ROLL CALL OF 486 SYSTEMS

VENDOR	MODEL	CASE	PRICE	CPU	MHZ	LOCAL-BUS TYPE	PERFORMANCE INDEX <sup>1</sup>				EASE OF USE	RAM (MB) STAN. MAX.
							DOS	WINDOWS	UNIX	SPECMARK89		
Acma Computers, Inc.	Acma EISA/VLB	■	\$2895	Intel 486DX2	66	VL-Bus	1.54	1.47	1.77	15.72	Good	8 128
Amax Engineering Corp.	486 EISA/KL PowerStation	■	\$2649	Intel 486DX	50	VL-Bus	1.39	1.36	1.67	13.43	Fair	8 128
American Multisystems	Info Gold E-VLB 66	■	\$3499	Intel 486DX2	66	VL-Bus	1.30	1.74	2.07	15.75	Fair	16 256
Ares Microdevelopment, Inc.	486-66DX2 EISA/ISA/VESA	■	\$3395	Intel 486DX2	66	VL-Bus	1.47	1.58	1.67	15.71	Good	16 256
 AST Research, Inc.	Premmia 4-66d	■	\$3532	Intel 486DX2	66	Proprietary	1.68	1.75	2.07	16.82	Excellent	8 128
Compaq Computer Corp.	Deskpro 66M Model 240/480/W	■	\$3861	Intel 486DX2	66	None	1.59	1.70	2.05	17.40	Excellent	8 64
Comtrade Electronics	EISA 66	■	\$2995	Intel 486DX2	66	VL-Bus	1.14	1.86	2.27	12.97	Fair	8 128
Data Storage Marketing, Inc.	Data Storage 486-66 DX2 EISAVL	■	\$2805	Intel 486DX2	66	VL-Bus	1.62	1.68	2.03	16.79	Good	8 128
Data Storage Marketing, Inc.	Data Storage 486-66 DX2 EISAVL	■	\$2740	Intel 486DX2	66	VL-Bus	1.72	1.55	2.02	15.31	Good	8 128
 Digital Equipment Corp.	DECpc 466d2 MTE	□	\$3398	Intel 486DX2	66	VL-Bus	1.71	1.48	2.17	17.82	Excellent	8 64
Duracom Computer Systems	MiniPro 486/66DX2E	□	\$3449	Intel 486DX2	66	VL-Bus	1.52	1.40	2.17	15.57	Fair	16 128
Everex Systems, Inc.	Everex Step VL	■	\$3133	Intel 486DX2	66	VL-Bus	1.38	1.96	2.02	17.82	Fair	8 256
FutureTech Systems, Inc.	462eV	■	\$2529	Intel 486DX2	66	VL-Bus	1.34	1.35	1.38	12.92	Fair	8 128
HD Computers	HD 486DX2-66	■	\$3045	Intel 486DX2	66	VL-Bus	1.29	1.77	1.82	16.15	Fair	16 256
Hertz Computer Corp.	Hertz 486/d66x2Ei	■	\$5062	Intel 486DX2	66	None	1.49	0.75	1.82	17.23	Excellent	8 384
Hi Quality Systems, Inc.	HI Q 4DX2-66E Ultra Graphics Station	■	\$2969	Intel 486DX2	66	VL-Bus	1.39	1.53	1.90	16.86	Good	8 256
International Data Systems, Inc.	IDS 466E2VP	■	\$2495	Intel 486DX2	66	VL-Bus	1.41	1.84	1.95	16.31	Fair	8 64
Logisys	L-Dream	■	\$3875	Intel 486DX2	66	VL-Bus	1.42	1.96	— <sup>2</sup>	— <sup>2</sup>	Poor	8 256
Micro Express	ME 486-YE/66	□	\$2774	Intel 486DX2	66	VL-Bus	1.40	1.68	1.70	14.56	Good	16 32
Micron Computer	Micron 466VL WinServer	■	\$3249	Intel 486DX2	66	VL-Bus	1.38	1.85	1.38	16.25	Poor	16 64
Microtech Computer Corp.	MT/EVLB 486DX2-66	■	\$3699	Intel 486DX2	66	VL-Bus	1.39	1.74	1.68	16.48	Fair	16 64
Microway, Inc.	Microway B3 486/66 EVL	■	\$4995	Intel 486DX2	66	VL-Bus	1.58	1.74	1.72	16.46	Poor	16 64
MIS Computer Systems	Promis ST	■	\$3180	Intel 486DX2	66	VL-Bus	1.57	1.53	1.90	16.42	Good	8 64
National Microcomputer Corp.	NMC Universal Power System	■	\$3719	Intel 486DX2	66	VL-Bus	1.40	1.56	2.00	15.11	Good	16 132
NCR Corp.	System 3350 <sup>3</sup>	■	\$5010	Intel 486DX2	66	Proprietary	1.59	1.51	2.07	17.35	Excellent	16 192
Polywell Computers, Inc.	Poly 486-66EV2	■	\$2995	Intel 486DX2	66	VL-Bus	1.34	1.58	2.18	15.64	Fair	16 256
Softworks Development Corp.	Citus X-series Deskside	■	\$3695	Intel 486DX2	66	None	1.49	0.99	2.10	17.34	Excellent	16 128
Tangent Computer	Tangent EISA/VL	■	\$3895	Intel 486DX2	66	VL-Bus	1.71	1.76	1.43	17.55	Good	16 256
Uniq Technology	Uniq FileMaster	■	\$5184	Intel 486DX2	66	None	1.31	1.29	1.83	15.43	Poor	16 256
X I Computer Corp.	466EVL Netserver	■	\$3149	Intel 486DX2	66	VL-Bus	1.53	1.94	2.48	16.76	Good	16 128
Xinetron, Inc.	X/LAN Tower 4D66TE	■	\$3985	Intel 486DX2	66	VL-Bus	1.57	0.98	1.82	16.07	Poor	16 256

Access Computer Technologies	Access 486-66MHz	■	\$2325	Intel 486DX2	66	VL-Bus	1.59	1.46	1.67	15.85	Poor	8 32
Acer America Corp.	AcerPower 486V	■	\$3344	Intel 486DX2	66	VL-Bus	1.29	1.79	— <sup>4</sup>	— <sup>4</sup>	Excellent	8 64
Acma Computers, Inc.	VESA Tower	■	\$2495	Intel 486DX2	66	VL-Bus	1.61	1.59	1.73	16.35	Good	8 128
Aero Computers	Aero T466VSB <sup>2</sup>	■	\$2150	Intel 486DX2	66	VL-Bus	1.60	1.61	— <sup>4</sup>	— <sup>4</sup>	Fair	8 32
Amax Engineering Corp.	486 VESA max Power Station	■	\$2699	Intel 486DX2	66	VL-Bus	1.30	1.75	1.65	15.97	Fair	8 128
American Multisystems	Info Gold VLB 66	■	\$2899	Intel 486DX2	66	VL-Bus	1.34	1.70	2.02	15.38	Fair	16 64
AST Research, Inc.	Bravo LP 4/66d Desktop	■	\$2746	Intel 486DX2	66	VL-Bus	1.55	1.17	1.93	15.80	Fair	8 64
Bell Computer/Alaris	Bell 4S6vC	□	\$1989	IBM 486SLC2	66	VL-Bus	— <sup>4</sup>	— <sup>4</sup>	— <sup>4</sup>	— <sup>4</sup>	— <sup>4</sup>	8 16
CAF Technology, Inc.	CAF Master 737 486DX2/66	■	\$2295	Intel 486DX2	66	VL-Bus	1.48	1.22	1.88	13.68	Fair	8 32
Commax Technologies, Inc.	Personal Workstation Model #4	■	\$1279	IBM 486SLC2	50	None	0.93	0.71	— <sup>4</sup>	— <sup>4</sup>	Fair	8 32
Compaq Computer Corp.	Deskpro 4/66i Model 240/480/W	■	\$3261	Intel 486DX2	66	None	1.39	1.53	1.88	15.77	Good	8 32
Compaq Computer Corp.	ProLinea 4/50 Model 240/480/W+	■	\$2667	Intel 486DX2	50	Proprietary	1.24	0.71	1.38	11.84	Good	8 32
CompuAdd Computer Corp.	C466D Desktop	■	\$2694	Intel 486DX2	66	VL-Bus	1.47	1.93	2.35	17.44	Good	8 64

<sup>1</sup> 32-bit bus, Micro Channel architecture<sup>2</sup> Can run Unix if switched to a SCSI controller and SCSI hard drive<sup>3</sup> Higher numbers indicate faster performance<sup>4</sup> Couldn't complete tests due to unresolved hardware problems<sup>5</sup> Lacked FPU to run Unix tests

N/A = not available.

 = BYTE BEST.■ Desktop □ Mini-tower  
■ Tower



HARD DRIVE		MANUFACTURER	VIDEO ADAPTER	MAX. RESOLUTION (NONINTERLACED)	FCC RATING	WARRANTY (MONTHS)	PHONE	TOLL-FREE NO.	INQUIRY NO.
INTERFACE	SIZE (MB)								
SCSI	240	Seagate	ATI VLB Mach32	1280x1024	A	12	(510) 623-1212	(800) 786-6888	976
SCSI	240	Seagate	Diamond Stealth 24	1280x1024	A	12	(510) 651-8886	(800) 800-6328	977
SCSI	340	Maxtor	Diamond Viper VLB	1280x1024	B	12	(408) 524-9091	(800) 888-6615	978
IDE	340	Western Digital	Hercules Graphite VL	1280x1024	B	24	(313) 473-0808	(800) 322-3200	979
IDE	340	Western Digital	ATI Mach32	1024x768	B	36	(714) 727-4141	(800) 876-4278	980
IDE	240	Compaq	Compaq QVision 1024/E	1024x768	B	36	(713) 370-0670	(800) 345-1518	981
SCSI	340	Maxtor	Diamond Viper VLB	1280x1024	B	36	(818) 961-6688	(800) 969-2123	982
SCSI	345	Maxtor	STB Systems PowerGraph VL-24	1024x768	B	36	(303) 442-4747	(800) 543-6098	983
SCSI	245	Maxtor	STB Systems Horizon-VL	1024x768	B	36	(303) 442-4747	(800) 543-6098	984
IDE	240	Quantum	S3 86C924	1280x1024	B	36	(508) 493-5111	(800) 722-9332	985
SCSI	340	Maxtor	DFI WG-5000VL	1280x1024	A	12	(214) 518-1200	(800) 551-9000	986
IDE	240	Seagate	Diamond Viper VLB	1280x1024	B	24	(510) 498-1111	(800) 821-0806	987
IDE	340	Western Digital	Orchid Celsius VLB	1024x768	B	15	(201) 488-4414	(800) 275-4414	988
SCSI	340	Maxtor	Diamond Viper VLB	1280x1024	B	12	(408) 720-0493	(800) 347-0493	989
SCSI	340	Micropolis	Western Digital WD90C31	1024x768	B	12	(212) 684-4141	(800) 232-8737	990
SCSI	340	Maxtor	Diamond Viper VLB	1280x1024	B	12	(408) 245-5836	(800) 827-5836	991
SCSI	250	Seagate	Diamond Viper VLB	1280x1024	B	12	(714) 530-8677	(800) 777-6621	992
SCSI	240	Quantum	Diamond Viper VLB	1280x1024	B	24	(714) 693-1888	(800) 333-5679	993
IDE	300	Western Digital	Diamond Viper VLB	1024x768	B	24	(714) 852-1400	(800) 989-9900	994
SCSI	340	Maxtor	Diamond Viper VLB	1280x1024	B	12	(208) 465-3434	(800) 438-3343	995
IDE	340	Seagate	Wizard 9000VL	1280x1024	B	12	(404) 345-6508	(800) 342-6508	996
SCSI	344	Seagate	Diamond Stealth Pro	1280x1024	A	12	(508) 746-7341	N/A	997
SCSI	240	Quantum	ATI VLB Mach32	1024x768	A	12	(408) 730-9188	(800) 733-9188	998
SCSI	340	Fujitsu	STB Systems Pegasus VL	1280x1024	A	12	(801) 265-3700	(800) 424-2983	999
SCSI	340	Maxtor	Integrated NCR 77C22E	1280x1024	B	36	(513) 445-5000	(800) 637-2600	1221
SCSI	240	Quantum	Orchid P9000 VLB	1280x1024	B	24	(415) 583-7222	(800) 999-1278	1222
IDE	340	Western Digital	Western Digital WD90C31	1280x1024	B	12	(414) 242-8800	(800) 332-3475	1223
SCSI	339	Seagate	Hercules Graphite	1024x768	A	12	(415) 342-9388	(800) 800-6060	1224
SCSI	350	Conner	ATI Graphics Ultra	1280x1024	A	12	(510) 226-9988	(800) 866-3656	1225
SCSI	345	Seagate	Diamond Viper VLB	1280x1024	A	12	(714) 688-0858	(800) 432-0486	1226
SCSI	340	Maxtor	Color Designer Tseng ET4000	1280x1024	B	36	(408) 727-5509	(800) 345-4415	1227
SCSI	340	Maxtor	Diamond Stealth 24	1024x768	B	12	(408) 247-4444	N/A	1228
SCSI	340	Maxtor	Diamond Viper VLB	1280x1024	B	12	(408) 432-6200	(800) 733-2237	1229
IDE	210	Conner	ATI VLB Mach32	1280x1024	B	12	(510) 623-1212	(800) 786-6888	1230
IDE	340	Western Digital	Diamond Stealth Pro	1280x1024	B	12	(212) 971-0285	(800) 232-1050	1231
IDE	210	Conner	Diamond Viper VLB	1280x1024	B	12	(510) 651-8886	(800) 800-6328	1232
IDE	345	Maxtor	Diamond Viper VLB	1280x1024	Pending	12	(408) 524-9091	(800) 888-6615	1233
IDE	170	Western Digital	ATI Mach32	1024x768	B	12	(714) 727-4141	(800) 876-4278	1234
IDE	245	Quantum	Cirrus Logic SVGA24	1024x768	B	12	(818) 909-3501	(800) 542-2355	1235
IDE	250	Maxtor	Cirrus Logic GD5426	1024x768	B	12	(818) 369-3690	N/A	1236
IDE	250	Conner	Western Digital WD90C31	1280x1024	B	12	(408) 435-5000	(800) 526-6629	1237
IDE	240	Conner	Compaq QVision	1024x768	B	36	(713) 370-0670	(800) 345-1518	1238
IDE	240	Compaq	Tseng ET4000/W32	1024x768	B	36	(713) 370-0670	(800) 345-1518	1239
IDE	340	Western Digital	Diamond Viper VLB	1280x1024	B	12	(512) 250-1489	(800) 627-1967	1240



# ROLL CALL OF 486 SYSTEMS

VENDOR	MODEL	CASE	PRICE	CPU	MHz	LOCAL-BUS TYPE	PERFORMANCE INDEX <sup>1</sup>				EASE OF USE	RAM (MB)	
							DOS	WINDOWS	UNIX	SPECMARK89		STAN. MAX.	
Computer Technology Link Corp.	Kim 486DX2-66	■	\$2159	Intel 486DX2	66	VL-Bus	1.43	1.43	1.68	13.64	Poor	8	32
Computers by Malone	CBM 466 VL	■	\$2399	Intel 486DX2	66	VL-Bus	1.15	1.41	1.48	12.55	Good	8	32
Cornell Computer Systems Corp.	Windows NT Station	■	\$2395	Intel 486DX2	66	VL-Bus	1.28	1.57	1.90	13.87	Fair	8	128
Data Storage Marketing, Inc.	Data Storage 486-50 ISAVL	■	\$2605	Intel 486DX2	50	VL-Bus	1.42	1.34	1.95	13.56	Excellent	8	32
Data Storage Marketing, Inc.	Data Storage 486-50 DX2 ISAVL	■	\$2290	Intel 486DX2	50	VL-Bus	0.64	1.19	1.75	13.19	Excellent	8	32
Data Storage Marketing, Inc.	Data Storage 486-66 DX2 ISAVL	■	\$2705	Intel 486DX2	66	VL-Bus	1.59	1.63	2.18	16.36	Good	8	32
Data Storage Marketing	Data Storage 486-66 DX2 ISAVL	■	\$2390	Intel 486DX2	66	VL-Bus	1.67	1.47	2.08	16.25	Good	8	32
<b>Dell Computer Corp.</b>	<b>Dell Dimension XPS 466V</b>	■	<b>\$3312</b>	<b>Intel 486DX2</b>	<b>66</b>	<b>VL-Bus</b>	<b>1.43</b>	<b>1.88</b>	<b>2.33</b>	<b>17.53</b>	<b>Good</b>	<b>16</b>	<b>64</b>
Dell Computer Corp.	Dell OptiPlex 466/MXV	■	\$3593	Intel 486DX2	66	VL-Bus	1.78	1.71	2.42	17.70	Excellent	16	64
Destiny Computers	IBM 486 SLC2-25/50	■	\$1695	IBM 486SLC2	50	None	0.80	0.54	—	—	Fair	8	16
Destiny Computers	IBM 486 SLC2-33/66	■	\$1845	IBM 486SLC2	66	None	1.15	0.75	—	—	Fair	8	16
Destiny Computers	IBM 486 SLC2-40/80	■	\$1995	IBM 486SLC2	80	None	1.31	0.91	—	—	Fair	8	16
Diamond Technologies	DT 486DX2-50 EVL	■	\$2099	Intel 486DX2	50	VL-Bus	1.31	1.27	1.67	12.53	Fair	8	128
Digital Equipment Corp.	DECpc 450d LPV 2	■	\$2268	Intel 486DX2	50	Proprietary	1.37	1.27	1.77	13.48	Good	4	64
Digital Equipment Corp.	DECpc 466d LPX	■	\$3168	Intel 486DX2	66	VL-Bus	1.65	1.51	2.07	17.27	Good	4	64
DTK Computer, Inc.	Grafika 4V2	■	\$2695	Intel 486DX2	66	VL-Bus	1.06	0.90	1.70	15.01	Poor	8	64
Duracom Computer Systems	DeskSaver 486/66DX2V	■	\$3099	Intel 486DX2	66	VL-Bus	1.50	1.41	1.65	13.93	Fair	16	32
Dyna Micro	Dyna Micro VL6 Business System	■	\$2195	Intel 486DX2	66	VL-Bus	1.74	1.49	2.13	16.28	Fair	8	32
Everex Systems, Inc.	Everex Step VL	■	\$3006	Intel 486DX2	66	VL-Bus	1.25	1.44	1.52	11.99	Fair	8	32
<b>Gateway 2000</b>	<b>4DX2-66V</b>	■	<b>\$2995</b>	<b>Intel 486DX2</b>	<b>66</b>	<b>VL-Bus</b>	<b>2.01</b>	<b>1.95</b>	<b>2.32</b>	<b>17.48</b>	<b>Good</b>	<b>16</b>	<b>64</b>
HD Computers	HD 486DX2-66	■	\$2745	Intel 486DX2	66	VL-Bus	1.22	1.55	1.62	13.27	Fair	16	32
Hewlett-Packard Co.	Vectra 486 PC	■	\$3531	Intel 486DX2	66	Proprietary	1.64	1.69	2.38	17.06	Excellent	8	64
IBM Corp.	ValuePoint 6384-W71	■	\$2919	Intel 486DX2	66	VL-Bus	1.54	1.56	1.73	13.57	Excellent	8	64
Insight	Insight 486DX2-66 EcoSystem	■	\$2299	Intel 486DX2	66	Proprietary	1.05	0.67	1.43	9.32	Good	8	32
Insight	Insight 486DX2-66 VLB	■	\$2699	Intel 486DX2	66	VL-Bus	1.34	1.79	1.90	16.13	Fair	8	32
Integrated Business Computers	IBC VESA AD System	■	\$2369	Intel 486DX2	66	VL-Bus	1.76	1.65	2.17	17.81	Fair	8	32
Liberty Research	Montana Big Horn	■	\$2999	Intel 486DX2	66	VL-Bus	1.73	1.05	1.97	17.54	Fair	16	64
Mega Computer Systems Corp.	Eco 486DX2/66	■	\$2289	Intel 486DX2	66	Proprietary	1.63	1.04	1.78	16.88	Fair	8	32
Mega Computer Systems Corp.	Impact 486DX2/66	■	\$2095	Intel 486DX2	66	VL-Bus	1.49	1.18	1.60	13.68	Fair	8	32
Micro Express	MicroFlex-VL/S	□	\$2274	Cyrix 486S	40	VL-Bus	0.96	1.00	—	—	Good	16	32
Micron Computer	Micron 466VL WinStation	■	\$2649	Intel 486DX2	66	VL-Bus	1.39	1.89	1.93	17.37	Excellent	16	64
MicroSource	Tempest 486 VLB-66	■	\$2545	Intel 486DX2	66	VL-Bus	1.33	1.70	1.58	14.59	Fair	8	64
MIS Computer Systems	Promis SL	■	\$2370	Intel 486DX2	66	VL-Bus	1.61	1.51	2.20	16.96	Fair	8	64
Mitsuba Corp.	MIT 486 PRO-66	□	\$2895	Intel 486DX2	66	VL-Bus	1.54	1.40	1.72	13.38	Poor	8	32
National Microcomputer Corp.	NMC Universal VL Bus Pro System	■	\$2349	Intel 486DX2	66	VL-Bus	1.55	1.55	1.77	15.05	Fair	8	37
NCR Corp.	System 3333	□	\$4290	Intel 486DX2	66	VL-Bus	1.40	1.83	1.87	16.75	Excellent	16	64
Olivetti North America	M6-460 Suprema	■	\$3315	Intel 486DX2	66	Proprietary	1.71	1.63	1.97	17.12	Fair	8	100
PKI (Pao Ku International)	PKI 66MHz VLB	□	\$2229	Intel 486DX2	66	VL-Bus	1.60	1.32	1.87	16	Poor	8	32
SAI Systems Laboratories	SAI 486 V/P	□	\$1995	Intel 486DX2	66	VL-Bus	1.54	1.24	1.65	13.98	Poor	8	32
Samsung Electronics America	Samsung SD 966V	■	\$2199	Intel 486DX2	66	VL-Bus	1.36	1.13	1.57	13.95	Good	8	32
Swan Technologies, Inc.	Swan 486DX2-66 Direct Bus Cygnit	■	\$2798	Intel 486DX2	66	VL-Bus	1.50	1.53	2.22	14.01	Good	16	64
Top Data, Inc.	Top Data 486 DLC 40 VLB	■	\$1499	Cyrix 486DLC	40	VL-Bus	0.96	0.76	—	—	Fair	8	32
Touché Micro Technologies, Inc.	5550T VLB 66	■	\$2799	Intel 486DX2	66	VL-Bus	1.63	1.68	2.15	17.54	Fair	8	64
Unitek Technology, Inc.	UT-486DX2 66 LB	■	\$2340	Intel 486DX2	66	VL-Bus	1.30	1.37	1.75	12.96	Poor	8	32
Xinetron, Inc.	SunMate	■	\$2410	Intel 486DX2	66	VL-Bus	1.45	0.82	1.53	13.02	Fair	16	64
Zeos International, Ltd.	486DX2-66	■	\$2742	Intel 486DX2	66	VL-Bus	1.42	1.89	1.92	16.56	Fair	8	64

<sup>1</sup> Higher numbers indicate faster performance<sup>4</sup> Couldn't complete tests due to unresolved hardware problems<sup>2</sup> Lacked FPU to run Unix tests  
N/A = not available.
 = BYTE BEST.  
■ Desktop

 ■ Tower  
□ Mini-tower



HARD DRIVE		MANUFACTURER	VIDEO ADAPTER	MAX. RESOLUTION (NONINTERLACED)	FCC RATING	WARRANTY (MONTHS)	PHONE	TOLL-FREE NO.	INQUIRY NO.
INTERFACE	SIZE (MB)								
IDE	203	Western Digital	Premier 928	1280x1024	B	12	(503) 646-3733	(800) 642-3087	1241
IDE	340	Western Digital	Diamond Viper VLB	1280x1024	Pending	24	(402) 333-6783	(800) 842-0906	1242
IDE	340	Seagate	Diamond Viper VLB	1280x1024	B	24	(909) 594-5848	(800) 886-7200	1243
IDE	345	Maxtor	STB Systems PowerGraph VL-24	1024x768	B	36	(303) 442-4747	(800) 543-6098	1244
IDE	245	Maxtor	STB Systems Horizon-VL	1024x768	B	36	(303) 442-4747	(800) 543-6098	1245
IDE	345	Maxtor	STB Systems PowerGraph VL-24	1024x768	B	36	(303) 442-4747	(800) 543-6098	1246
IDE	245	Maxtor	STB Systems Horizon-VL	1024x768	B	36	(303) 442-4747	(800) 543-6098	1247
IDE	320	Western Digital	Diamond Viper VLB	1280x1024	B	12	(512) 338-4400	(800) 289-3355	1248
IDE	320	Western Digital	Tseng ET4000/W32	1024x768	B	12	(512) 338-4400	(800) 289-3355	1249
IDE	200	Conner	Western Digital WD90C31	1024x768	B	36	(510) 783-2727	(800) 337-8469	1250
IDE	200	Conner	Western Digital WD90C31	1024x768	B	36	(510) 783-2727	(800) 337-8469	1251
IDE	200	Conner	Western Digital WD90C31	1024x768	Pending	12	(510) 783-2727	(800) 337-8469	1252
IDE	200	Conner	Orchid Celsius VLB	1280x1024	B	15	(714) 533-9910	(800) 989-7253	1253
IDE	240	Quantum	S3 86C805	1024x768	B	36	(508) 493-5111	(800) 722-9332	1254
IDE	240	Quantum	S3 86C805	1280x1024	B	36	(508) 493-5111	(800) 722-9332	1255
IDE	340	Maxtor	ATI VLB Mach32	1280x1024	B	12	(818) 810-8880	(800) 289-2385	1256
IDE	340	Western Digital	ATI VLB Mach32	1024x768	B	12	(214) 518-1200	(800) 551-9000	1257
IDE	345	Maxtor	Genoa Systems WindowsVGA 24	1024x768	B	12	(408) 943-0100	(800) 336-3962	1258
IDE	240	Seagate	Diamond Viper VLB	1280x1024	B	24	(510) 498-1111	(800) 821-0806	1259
IDE	340	Western Digital	ATI Ultra XLR	1280x1024	B	12	(605) 232-2000	(800) 846-2000	1260
SCSI	340	Maxtor	Diamond Viper VLB	1280x1024	B	12	(408) 720-0493	(800) 347-0493	1261
IDE	240	Quantum	S3 86C928	1280x1024	B	36	N/A	(800) 752-0900	1262
IDE	40	Western Digital	S3 86C805	1280x1024	B	12	(914) 766-1900	(800) 426-2968	1263
IDE	346	Western Digital	Cirrus Logic GD5424	1024x768	B	12	(602) 902-1176	(800) 927-7848	1264
SCSI	213	Maxtor	Diamond Viper VLB	1280x1024	B	12	(602) 902-1176	(800) 927-7848	1265
IDE	240	Quantum	Cardex W32	1024x768	B	12	(818) 882-9007	(800) 468-5847	1266
IDE	340	Western Digital	Headland Technology HT-340	1280x1024	A	12	(406) 771-7736	(800) 424-7736	1267
IDE	254	Conner	Cirrus Logic GD5426	1280x1024	B	12	(619) 487-8888	(800) 487-6628	1268
IDE	254	Conner	Cirrus Logic VL34	1280x1024	A	12	(619) 487-8888	(800) 487-6628	1269
IDE	300	Western Digital	Diamond Viper VLB	1024x768	B	24	(714) 852-1400	(800) 989-9900	1270
IDE	345	Maxtor	Diamond Viper VLB	1280x1024	B	12	(208) 465-3434	(800) 438-3343	1105
IDE	213	Western Digital	Diamond Viper VLB	1280x1024	B	24	(818) 858-5161	(800) 848-5161	1106
SCSI	240	Quantum	S3 86C805	1024x768	A	12	(408) 730-9188	(800) 733-9188	1107
IDE	254	Conner	ATI VLB Mach32	1280x1024	B	24	(909) 392-2000	(800) 648-7822	1108
IDE	250	Western Digital	Actix Graphics Engine 32	1280x1024	B	12	(801) 265-3700	(800) 424-2983	1109
IDE	340	Maxtor	Diamond Viper VLB	1280x1024	B	36	(513) 445-5000	(800) 637-2600	1110
IDE	210	Conner	Mach32	1024x768	B	12	(509) 927-5600	(800) 633-9909	1111
IDE	245	Maxtor	Cirrus Logic 5426VL	1280x1024	B	12	(708) 369-5199	(800) 676-9632	1112
IDE	250	Western Digital	Cirrus Logic GD5426	1280x1024	B	12	(203) 929-0790	(800) 331-0488	1113
IDE	250	Samsung	Cirrus Logic GD5426	1024x768	B	12	(201) 229-4000	(800) 446-0262	1114
IDE	450	Seagate	ET4000/W32	1280x1024	B	12	(814) 238-1820	(800) 468-9044	1115
IDE	214	Seagate	Cirrus Logic 5426	1024x768	B	12	(408) 734-9100	(800) 888-3318	1116
SCSI	340	Maxtor	Orchid Celsius VLB	1280x1024	B	24	(815) 439-9000	N/A	1117
IDE	340	Western Digital	Diamond Stealth PRO	1280x1024	B	12	(909) 930-5700	(800) 944-5650	1118
IDE	245	Maxtor	Color Designer Tseng ET4000	1280x1024	B	36	(408) 727-5509	(800) 345-4415	1119
IDE	340	Western Digital	Diamond Viper VLB	1280x1024	B	12	(612) 633-4591	(800) 554-5226	1120



# AVOID DELAYS GETTING TO WORK.



Don't waste precious time. Use Sony QD2120 formatted QIC-80 data cartridges. The perfect shortcut for your QIC-80



drive.\* Saving you up to two hours of formatting time for more productive pursuits.

Like backing up your critical data. To keep your PC system running on schedule,

take the quick route. For more data, just call 201-476-8199.

**SONY**

© 1993 Sony Electronics Inc. Sony and Only On Sony are trademarks of Sony. Reproduction in whole or in part without written permission is prohibited. All rights reserved. \*QIC-80 drives from Colorado Memory Systems, Conner Peripherals, Iomega, Summit Memory Systems and Wangtek.

**Circle 138 on Inquiry Card.**



# Optimal Character Recognition

An inside look at how optical character recognition works



PETER WAYNER

Reading is something we take for granted. In fact, as you read this sentence, you're probably not even cognizant of the work your brain is doing to convert the ink-mark patterns into thoughts. Computers, however, still struggle with this most basic of tasks.

Programmers have been working on OCR (optical character recognition) for many years now. But while the state of the art has advanced to a point where many systems can be quite reliable when they deal with clean, crisp text, computers are still far from offering the same flawless perfection to OCR that they apply to, say, arithmetic calculations.

Most OCR systems begin with a bit-mapped image that arrives via a fax modem or a scanner. The first step in the OCR process is to break the page into blocks of text based on typographical features such as right and left justification. These blocks are decomposed into the individual ink marks that often correspond to letters. The recognition algorithm makes its best guess as to what the ink marks mean, and then the page is reconstructed in the proper format.

The best OCR systems can achieve accuracy rates of above 99 percent for clean images composed of ordinary fonts. Although this number seems almost perfect, the error level is frustrating because there are approximately 1500 characters on a standard manuscript page. Thus, even a 99.9 percent success rate still generates one or two errors per page, requiring a human to proofread the results to ensure perfection.

The real world, though, is often far from perfect, and accuracy rates for less-than-optimal text are often unacceptable for most applications. Dirty images are a major problem, because even small spots can obscure crucial parts of a letter or convert a c into an o. If a document has been photocopied repeatedly, the letters may be thinned to the point of breaking, or they may be fattened until they bleed together. Either of these effects can cause errors, because many OCR systems consider each connected black mark to be a single character. Also, a misaligned page creates slightly distorted character images that can confuse the recognition software.

Even when images are clean, certain typefaces can cause difficulties. Strange or decorative typefaces can cause problems because they stretch the letters into dif-

ferent forms for artistic effect. But even normal typefaces can have surprising variations—even among typefaces of the same name. The Times characters produced by a Hewlett-Packard DeskJet printer are different from the Times characters that come from an Apple LaserWriter.

Developing algorithms that can still recognize characters despite these problems is a difficult challenge. Software engineers must balance the need for flexibility against the demand for accuracy. If the software isn't flexible enough, it will break when it encounters slightly different typeface variations. On the other hand, too much flexibility can also cause errors. The difference between a lowercase *b* and a lowercase *h* is not very great, and a too-flexible algorithm may confuse the two.

## Reconstructing a Page

OCR software generally works on a large bit-mapped image of a page from a scanner. Standard-grade images are typically scanned at 300 by 300 pixels per inch. An image the size of an 8½- by 11-inch piece of paper at



CARY HENRIE © 1993

this resolution requires 1.2 MB of storage.

Finer-resolution images are possible with more expensive scanners, but they're often impractical for general applications because of the images' huge storage demands. Furthermore, upping the resolution of the scanner does no good if the original page's quality is poor. Coarser-resolution images often come from fax machines that



## OCR Using Templates

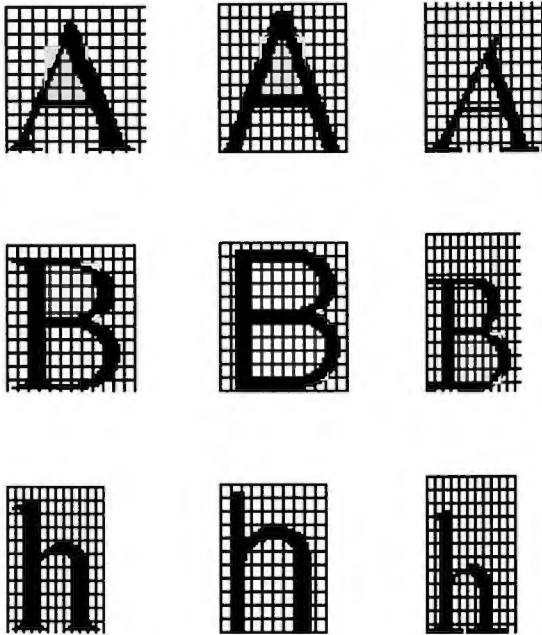

Several typefaces broken up into 10- by 10-pixel grids for recognition.

send only 200 by 100 pixels per inch in standard mode and 200 by 200 pixels per inch in fine mode. These images are further blurred and degraded by the fax process itself. Many OCR software manufacturers attempt to handle this all-too-common situation by offering special software for fax images.

Each of the best OCR packages on the market claims to do "document recognition," because all these packages are able to construct a file that contains all the formatting information contained on the page. This process can be complicated, and many software developers use many different proprietary tricks.

Some examples from applications illustrate the complexity of this task. *ExperVision's* page-analysis routines begin at the bottom of the page after it is broken into its smallest connected ink marks. These marks are grouped into words, and the words are grouped into lines. This process depends on an accurate assessment of the page's orientation. *ExperVision's* algorithm is able to determine this to a precision of less than half a degree. (Some quick calculations should make it obvious that this type of accuracy is necessary because the lines of text are so long [approximately 200 mm] and so thin [approximately 3 to 5 mm].)

These lines can be aggregated into paragraphs by grouping those lines with similar justification, length, typeface, spacing, and typography. *ExperVision's* software also uses lines, boxes, different gray-scaled backgrounds, and graphics to delineate the paragraphs.

The final step of the document-recognition process is to determine the order of the paragraphs on the page. This is easy to do with a one-column manuscript, but the process becomes tricky when the document is a page from a magazine laid out with brio and verve. The algorithms start with the upper-leftmost block and move downward, marking each block along the way. When the bottom of the page is reached, the program moves to the page top and looks for another column. Inset quotes or tables can be a

problem for these algorithms, and most software allows the user to edit the order of the paragraphs if the algorithms make a mistake.

Distinguishing between graphics and text is another problem that demands its own algorithm. Most software uses the statistical differences between text (black and white with a regular rhythm) and graphics (multiscaled with no regular pattern between dark and light). One simple algorithm used to do this looks at the percentage of completely dark pixels that are within 2 pixels of a completely light pixel. Most dark pixels in text fall into this category.

Caere's *OmniPage* system uses a similar technique to filter out gray-level backgrounds that are often used to highlight or differentiate different words or text blocks. This system, called *AnyPage*, adjusts the threshold for background gray on a local basis when the software receives a gray-leveled image from a gray-level scanner. The system turns the image into a binary image for processing by converting all values below the threshold to white and all those above it to black.

Choosing a single threshold for an entire page is often problematic. A high threshold might remove the gray in a text box correctly, but it will also thin all the characters on a white background. Why? Because the pixels on the edge of an ink mark will often be an average of dark from the character and light from the background. In these cases, the lowest possible threshold ensures that no extra detail will be lost through unacceptable thinning.

Detecting tables is also necessary if the software is going to read, say, an annual report. *ExperVision's* software recognizes tables by looking for several thin columns that are aligned with each other. In many cases, the columns are either centered or right-justified and filled with numbers. Recognizing this correctly allows the software to place the table in the proper tab-delimited format so that you don't need to edit the final text output with a word processor.

## Crossing Your Eyes and to Dote on the T's

With page reconstruction done, the ink marks are then converted into characters. There are many different approaches to recognizing characters, but many of them fall into two main camps: *template-based* methods and *feature-based* methods. Template methods maintain a collection of sample letters and identify an ink mark in question by finding the closest-matching template. Feature methods try to break an ink mark into a collection of "features" by identifying where strokes join and curve significantly.

The classic template solutions compare each letter to a collection of models representing all possible letters in all possible fonts. These systems usually begin by constructing a matrix representation of an ink mark. *ExperVision's* system, for instance, uses a 10- by 10-pixel mask superimposed on the ink mark.

If the ink mark is small—perhaps the result of small, 6-point text—then it may take up only 4 by 7 pixels in the image. Large, 64-point typefaces, on the other hand, may measure several hundred pixels in either direction. In either case, the software divides the ink mark into 10 equal vertical and horizontal sections and determines whether the ink mark lying under each of the 100 mask pixels is generally filled or unfilled.

The character models, or templates, are constructed with the same 10-by-10 matrices, but with ideal versions of the different characters (see the figure above). The software recognizes a blob by looking for the template with the closest match.

The methods for comparison can vary. The simplest one is to



# Don't get the wrong impression.

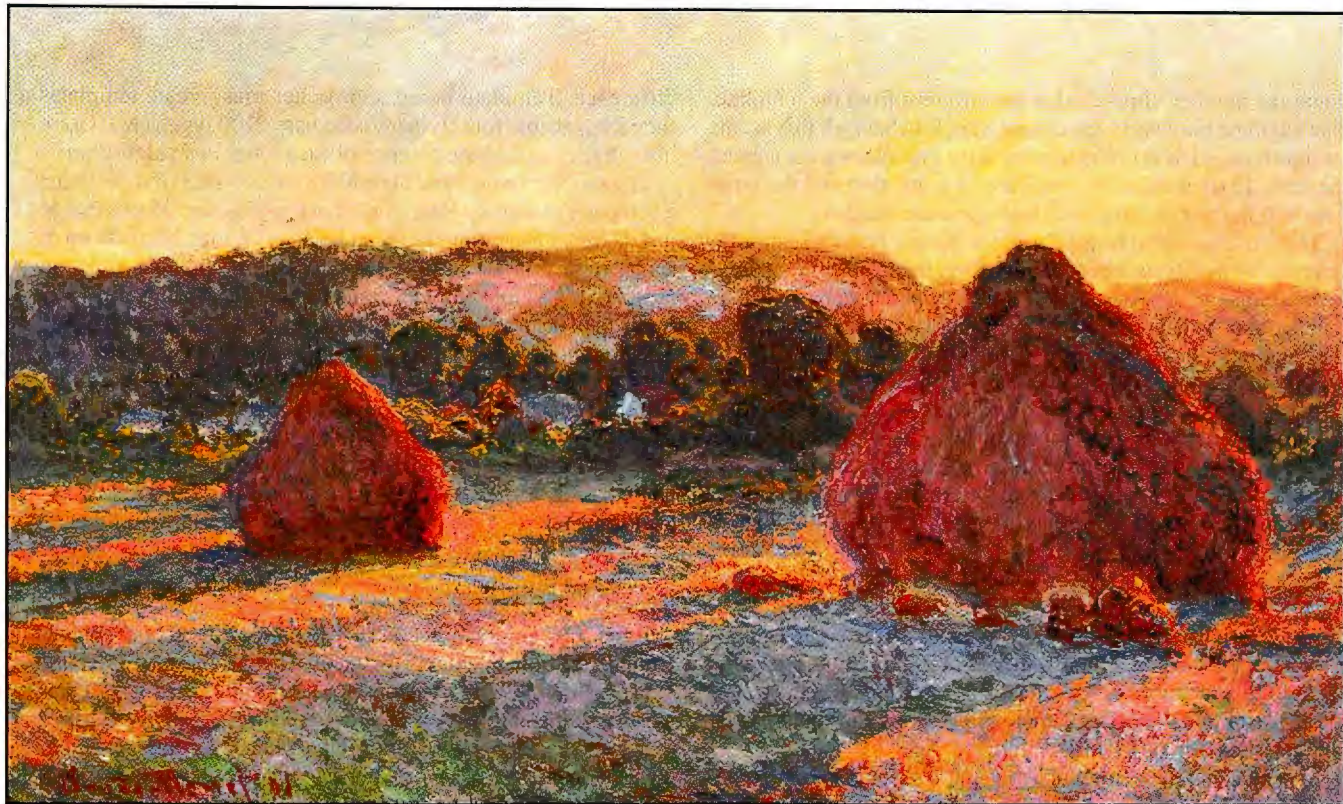

Claude Monet, Grainstacks (End of Summer), 1891, Arthur M. Wood in memory of Pauline Palmer Wood, photograph ©1993 The Art Institute of Chicago

Trying to find the facts about all of the different copy protection locks on the market can be as confusing as finding a needle in a haystack.

You may think all copy protection systems are the same, but the fact is that the Hardlock™ system is outstanding in its field.

Hardlock works better than the others in securing your applications against unauthorized use because it is the only lock that uses a programmable algorithm, far more complex to decode than simply reading the contents of a memory chip. Hardlock also features selectable anti-debugging and reverse engineering protection as well as protection against hardware emulators, which no other lock has.

Security. Quality. Technology.

Hardlock is state of the art.

Call us to find out more about how Hardlock can provide your masterpiece with the security it deserves.

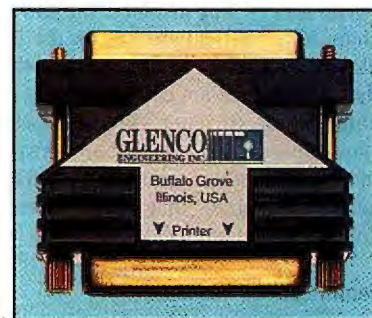

**1-800-562-2543**

**GLENCO**  
ENGINEERING INC.

SERVING THE SOFTWARE INDUSTRY SINCE 1979

Software Protection • Data Security

Phone 708-808-0300 • Fax 708-808-0313

For DOS, Windows, Windows NT, OS/2, Unix, Xenix Single User, Network, CD-ROM Applications and More

For a distributor in Europe contact FAST Electronic GmbH, Tel: 49-89-53 98 00-20 Fax: 49-89-53 98 00-40 • In Brazil contact HT-MACH, Tel: 55-21-257-0314 Fax: 55-21-235-6808 • In Chile contact Datasoft S.A., Tel: 562-246-7443 Fax: 562-208-0591 • In Peru contact V.C.H.I., Tel: 51-14-440537 Fax: 51-14-475984

For International information circle 97, For Domestic information circle 98 on Inquiry Card.



count the number of pixels that are different from the template. The smallest number is the closest match. Although this seems straightforward, it is prone to error if the typefaces are not exact matches. In such cases, the outline of the ink blob and the typeface will not match, no matter how good the image is.

There are bound to be pixels that disagree. This can cause interpretation problems where, for instance, the template for a lowercase *h* may be a better match for the printed lowercase *b*. The number of different pixels between typefaces could be greater than the small number of open pixels at the bottom of the *h*.

For this reason, most systems have templates created for different typefaces. After several words, the software determines the most-used typeface and looks for matches with this typeface only. In some cases, the software uses actual parts of the digitized image to define a new font. This can dramatically improve OCR performance until other type styles, such as italics or boldfaced words, are found on the page.

For its recognition software, ExperVision uses machine-learning algorithms to find the most important pixels for distinguishing between characters. The company takes 30 different versions of a letter that come from 30 different documents in various stages of degradation and then analyzes the 100 pixels in each of these 30 examples to determine which pixels are most likely to be characteristic for a particular letter.

The pixels on the bottom of a lowercase *h*, for instance, are always going to be clear, while the ones on the vertical stroke will always be dark. The edge pixels along the boundaries of the character are often ruled out by this analysis, because they may be dark in clean images but clear in degraded ones. The machine-learning algorithm ranks the 100 pixels from most to least consistent for each of the characters.

This step is not enough, however, because of similarities between letters. For instance, the lowercase *b*, *h*, *k*, *f*, *l*, and *t* all share long vertical strokes on the left side. Even if the pixels along this stroke remain constant through all phases of degradation, they will not contribute very much toward distinguishing among these six letters. For this reason, ExperVision's software finds the top 24 pixels that are most consistent across all letters in the alphabet and removes these from the list for the individual letters. The pixels that are left over are most likely to be both consistent and unique.

## Feature-Based Matching

Caere's OmniPage Professional uses an algorithm that does not need to be tuned to the individual typefaces because it is based on finding particular features of the letters. The system contains 100 different "expert systems" that are really just algorithms for identifying 100 different characters (uppercase A through Z, lowercase a through z, numerals, and punctuation marks). Each of these expert systems looks for "features" such as islands; peninsulas; inflection points; long, straight strokes; or strokes of consistent curvature. The expert systems also look at the horizontal and vertical projections of the ink marks and note salient features in the constructed curves by summing the number of dark pixels that are in a particular row or column (see the figure at right).

The attraction of this type of algorithm, if it can be made to work, is obvious. Everyone knows that a lowercase *t* consists of a strong vertical stroke crossed with a horizontal stroke. A typeface designer may include serifs or a bent bottom or shift the location of the cross-stroke, but a human reader can figure out the

difference. Template-based approaches must create templates for each possible font (ExperVision uses 2100 typefaces). Caere instead tries to find the essence of each letter in an algorithm.

The problem with these algorithms, of course, is that teaching a computer to identify long strokes, peninsulas, and islands can be just as tricky as getting it to read letters. A *k* may be made up of a long vertical stroke and two peninsulas in most normal cases, but in some cases a font designer could make the peninsulas too small for them to qualify for peninsula status in the eyes of the algorithm. They might just resemble serifs instead and thus be ignored.

Degraded text can be a particular headache for these algorithms, because a missing pixel could break a long stroke or curve. This missing pixel would be just one out of the many checked by a template algorithm, but it could fundamentally change a feature-based interpretation of a particular ink mark. Similarly, an extra spot of dirt could close the loop of a numeral 5 and make it look like a 6 to a feature-based algorithm. A template algorithm may not have a problem here, however, because the rest of the pixels in the 5 would still align correctly.

Either recognition process can encounter still other problems. Humans are able to quickly distinguish between lowercase *h* and *b* on paper because they know the context of the language. For this reason, all the major software OCR systems include dictionaries to assist their recognition algorithms when the going gets complicated. While these can be a big help in many cases, they quickly fail when the software encounters proper names that aren't in the dictionary or if it must distinguish between two equally valid choices, such as *if* and *it*.

Xerox Imaging Systems has one of the most sophisticated context-analysis software packages. Called Lexifier (short for "lexical classifier"), the package contains encodings of most of the major spelling rules and common patterns. Thus, it knows

## OCR Using Features

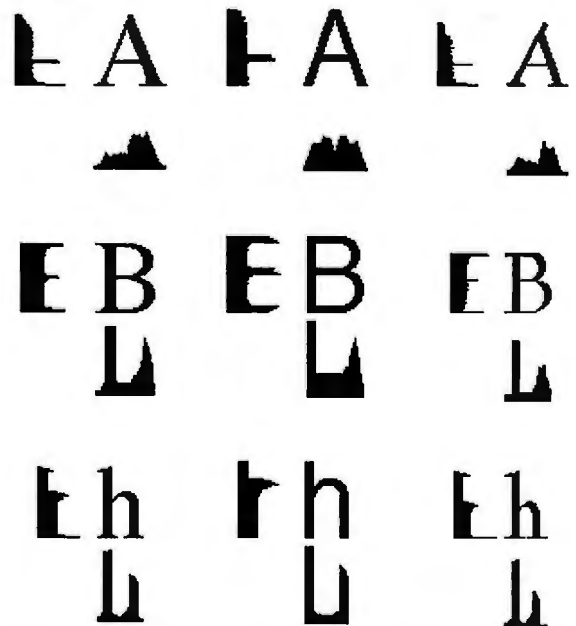

The horizontal and vertical projections of several letters in several different typefaces. The major features, such as vertical or horizontal strokes, appear as peaks.





# Be in totally different worlds at the same time.

With the world's #1 PC X connectivity software from Hummingbird.

In today's computing landscape, as a PC user you need to be in many different worlds. You may work in DOS, MS-Windows or Windows NT, and still need access to X Windows applications running on UNIX, VMS, or other operating systems. Hummingbird's PC X servers let you do just that. Imagine being able to copy and paste text and graphics between these environments on your PC screen. Or, with our X development tools, you can port or develop X applications right on your PC.

For performance, maturity and compatibility, nothing beats Hummingbird. And for good reason. For the second year running we are

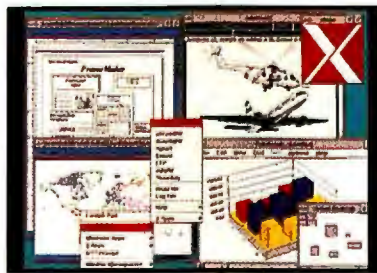

the world leader in PC X server sales,\* and we continually lead the way with innovative features, many of which have become industry standards.

So, if you are looking to expand your computing horizons, look to Hummingbird. Many Fortune 500 companies already have. Our products are sold and supported in 40 countries.

The Hummingbird family of PC X servers includes:  
eXceed/W for MS-Windows  
eXceed/NT for Windows NT  
eXceed/OS2 for IBM OS/2  
eXceed/DOS for DOS  
eXceed/Xpress for serial connection.

Other Hummingbird Products:  
eXceed/NT-XDK X development toolkit for PC's with NT  
eXceed/W-MDK OSF/Motif toolkit for MS-Windows  
eXtend Host-based PC to UNIX file management system.

Contact us for more information, or for the Hummingbird reseller nearest you.



**HUMMINGBIRD  
COMMUNICATIONS LTD.**

2900 John Street, Markham, Ontario, Canada L3R 5G3  
Telephone: (905) 470-1203 Fax: (905) 470-1207  
e-mail: sales@hcl.com

In Europe:  
37 rue de Vermont, 1202 Geneva Switzerland  
Telephone: 41 (22) 733 18 58 Fax: 41 (22) 733 64 03

\* Sources - International Data Corporation, Jan. 1993. The X Business Group, Jan. 1993. All trademarks and registered trademarks are the property of their respective companies.

**Circle 101 on Inquiry Card.**



that there's always a *u* after *q* and that *i* often comes before *e* except after *c*. This helps it interpret proper names such as *Lexifier* that seem perfectly English-like but aren't in the dictionary.

Lexifier also knows many details about common usage, such as the fact that U.S. phone numbers must be listed in an XXX-XXX-XXXX pattern. The software even knows that area codes in the U.S. must have either a 1 or a 0 as the middle digit and that the first three digits of a local three-digit prefix, on the other hand, can't have a 1 or a 0 in this position. (This arrangement is slated to change in the latter half of this decade when the numbering solutions are expanded to cope with the explosion in the number of fax machines, pagers, and other new numbers. Xerox says it is ready to deal with this change.) This type of analysis can significantly reduce confusing numerical 1s with alphabetical lowercase l's.

### Degradation and Error Correction

Clean images can be easy to deal with, but degraded images can get very complicated because the rules that match one connected mark to one character rarely hold anymore. As mentioned earlier, fax machines and photocopiers can quickly thin and break characters or fatten them up and blur them together.

ExperVision's template approach is tuned to find the most significant pixels in a wide range of documents. Thinned and broken characters are found automatically, because the software avoids relying on pixels that may disappear in bad images. The software only needs to find places to break apart blurred charac-

ters. It finds them by looking for vertical locations where there are inflection points and then trying out the results. For instance, the blurred combination of *rn* looks like an *m* in many cases. There are three significant pixels that distinguish the two; ExperVision put these at the top of the list.

Caere also has a proprietary algorithm for breaking blurred-together letters. Its OmniFont technology, however, faces more trouble with broken characters. If the software doesn't find a match among the 100 possible characters, it feeds the ink marks in the region to an enhancing process to try and fix the broken characters. Missing pixels that fix long strokes are tried.

Unfortunately, even the best OCR systems make mistakes on each page. Degraded text becomes incredibly difficult to handle. At this point, the ultimate recognition system—yourself—must be brought into the process. You have to scan over the text to look for bad segments and mistakes.

ExperVision takes this problem seriously, and the company spent time developing a quick and easy-to-use interface for helping the user proofread the recognized file for errors. You can scan through all the lines in the text for errors with the Tab key. As you get to each one, the software places a clipping of the image next to the text so that you can compare the text to the original image without moving your eyes. There is no need to consult the paper version to see if a word is *if* or *it*.

I've found that a good user interface can make plenty of difference when you're checking for errors. This difference is important because most OCR packages allow you to put a document

## Introducing the \$139 investment no computer user can afford to be without...

"Don't take chances...Get the ultimate protection...Back-UPS from APC."

PC World  
Top 20  
Upgrade



Blackouts, brownouts, sags... if you use computers, your bottom line is directly linked to your power line. The fact is, your data and hardware are vulnerable to problems that surge suppressors and power directors just aren't equipped to handle.

Call for your  
FREE 60 page  
PC power  
protection  
handbook!

Now there's an Uninterruptible Power Supply (UPS) to suit any budget. Back-UPS® are perfect protection for LAN servers, personal computers, phone/fax systems, POS equipment, or any other device that can go down when the power does. If lightning is a concern, Back-UPS are even backed by a \$25,000 insurance policy against surge damage to your equipment (see details).

So don't wait for the inevitable power problem to rob your business. Protect your productivity with Back-UPS, available where quality computer products are sold.

APC Back-UPS provide instantaneous battery power during power disturbances, so your data and hardware are safe!

**American Power Conversion**

800-800-4APC, dept. A2  
Businessweek's #1 Hot Growth Company!(NASDAQ:APCC)





## Save Time, Save Money, Save Code... Save Your Environment



### REVISION CONTROL SYSTEM

A quality configuration management system can save your development environment from all kinds of disasters. Avoid costly collisions, keep a complete audit trail, and automatically rebuild your project – saving time, saving money and even saving you from potential "environmental disaster." When you're looking for a quality configuration management system, you want the best in the business.

MKS RCS (Revision Control System) is that system. Fully featured,

reliable, easy to use, and a reputation for excellence make MKS RCS the best in the business.

- our Windows GUI saves valuable time – get up and running quickly

- MKS Make performs precise, uniform, repeatable builds of your project

- designed for use by teams on networks; specialized support for Novell

- unlimited branching and merging, locking, binary file support, access lists

- we believe in giving our clients the best prod-

uct at the best price. Save thousands of dollars by choosing MKS!

#### ■ Platforms Supported

- DOS ■ WINDOWS
- UNIX ■ WINDOWS NT
- OS/2 ■ & MORE

MKS has a reputation for excellence – quality software, prompt support, real value. At MKS the customer always comes first. Join IBM, Lotus, Intel, DEC, Hewlett Packard... and choose MKS as your partner in innovation.

Complete satisfaction or money-back guarantee.

*"MKS gave us the solution we needed across platforms"*  
*Lotus Development Corporation*

*"MKS RCS has easily paid for itself with the time it has saved our engineers"*  
*Glenn Lewis, Intel*

35 King Street North,  
Waterloo, Ontario  
Canada N2J 2W9  
Tel: (519) 884-2251

Continental  
U.S.A. & Canada:  
800-265-2797  
Fax: (519) 884-8861  
inquiry@mks.com  
CompuServe: 73260,1043

**MKS**

MORTICE KERN SYSTEMS INC.



**Call in for your free copy of "Saving Time and Money with Configuration Management"**

Australia +61 03 580 1333 Belgium +32 02 732 4020 Brazil +55 83 333 1904 Denmark +45 45 87 72 00 Finland +358 90 506 2600 France +33 1 48 77 22 44 / +33 1 39 46 16 16  
Germany +49 0721 988 280 / +49 0551 507 620 Italy +39 02 4801 6053 Japan +81 03 3293 4711 Korea +82 02 561 1021 3 Netherlands +31 020 614 2483 Norway +47 22 11 09 50  
Singapore +65 747 2266 Sweden +46 013 11 15 88 Switzerland +41 001 421 3201 United Kingdom +44 029 689 911 / +44 071 833 1022 / +44 036 465 4100

Circle 122 on Inquiry Card.



## Hands On Under the Hood

in a multipage feeding scanner and come back later when all the recognition work has been done. Proofing then becomes the most time-consuming link in the OCR chain.

The software in an OCR system also keeps track of places where it suspected that it was guessing more than recognizing. These uncertainties are highlighted for you to check quickly. Integration of the knowledge from the recognition phase with the proofreading phase makes it much easier for you to become familiar with the software's capabilities and limitations.

### Adapting to a Changing World

OCR is one of the first generally successful applications of AI research. Its results are good enough to be useful to anyone who often retypes clean manuscripts. Unfortunately, the best software still falls short of perfection and requires a human to check for errors. Clear, laser-printed pages can often be translated with very few problems, but faxed images and marked-up text can still lead to many errors.

This distinction illustrates just how hard it is to program computers to interface with the world as humans do. If OCR packages are made too strict, then they make errors when noise, dirt, or degradation causes the letters to be slightly different than the way they appear in the templates. On the other hand, if they become too flexible, they make mistakes, because the letters are often very close to each other.

To a large extent, humans make the process even more daunting by constantly reinventing the page styles of the world. Mak-

ing documents look fresh and new often involves breaking or stretching the old rules. The hottest typefaces of today often tweak the parameters of the letters to change the visual rhythm of the page. This may involve moving the typeface's midline or moderating the intercharacter spacing for a decidedly different effect.

While all these changes can grab your attention, it can confuse an OCR package. ExperVision's package was trained with 2100 typefaces. This is certainly adequate—until someone comes along with the 2101st typeface. Caere's OmniFont algorithms can be very flexible until artists find new ways to break the old rules that these algorithms rely on—probably using Adobe's Multiple Masters technology.

In many ways, the best OCR packages show that it is possible to make computers sensitive to many human thought processes, if only in a very limited domain of text recognition. In the future, the best OCR systems will improve on their performance by using even more sophisticated content-based approaches such as Xerox's Lexifier. They will also learn to do a better job with poorly written characters and those degraded by marks like cross-outs or underlining. The end result will be more-refined processes that may eventually become good enough to trust. In the interim, it will be a long time before proofreading is gone. ■

*Peter Wayner is a Baltimore-based BYTE consulting editor. He has worked at Xerox's Palo Alto Research Center developing advanced algorithms for OCR and document recognition. You can reach him on BIX as "pwayner" or on the Internet at pcw@access.digex.com.*

## GREAT THINGS COME IN SMALL PACKAGES

*This powerful print server can tackle your biggest network printing problems*

- Connects any parallel printer directly to your Ethernet LAN
- Fully Novell Netware 286 and 386 compatible
- Can attach to 8 file servers simultaneously
- Fast and easy to install
- Combines high-speed printing and exceptional printer control
- Supports encrypted passwords, forms, notify, cancel, and others
- Full one-year warranty and unlimited free technical support
- Made in the U.S.A.

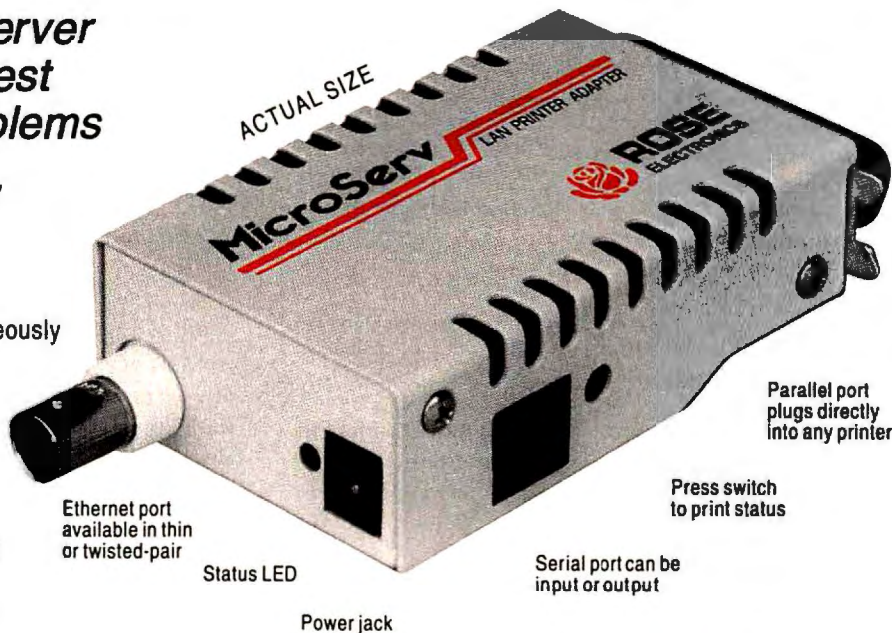

## Make the Rose Connection

10850 Wilcrest Drive • Houston, Texas 77099 • Phone (713) 933-7673 • Fax (713) 933-0044

**ROSE**  
ELECTRONICS

**1-800-333-9343**



*Discover the basic principle of connectivity...*



## Look to SmarTerm® for visionary emulation and multi-platform connectivity.

### ***It's a basic principle worthy of Galileo:***

*SmarTerm's stellar PC-to-host connectivity puts you at the center of your system.* New SmarTerm emulation software for Windows will expand your vision with a galaxy of UNIX, VMS, and DG host applications. SmarTerm 420 for Windows and SmarTerm 340 for Windows have both been upgraded. We also offer SmarTerm 470 for Windows, the first full-featured Data General 470 emulation product for Windows. And coming soon—SmarTerm for Windows NT!

### ***New Windows Sockets TCP/IP and more!***

Assure your system a window on the future with great new features like SmarTerm TCP/IP as a Windows Sockets DLL, drag-and-drop FTP, a dialing directory, a script recorder, and *SmartMouse™* enhanced mouse support!

### ***Test a proven theory for reducing support costs.***

It's a fact. You'll save money and time with SmarTerm's pioneering corporate support tools and utilities.

These corporate support tools include simplified keyboard remapping, pop-up keyboard, toolbox, customizable help system, and enhanced button palettes with icons or text.

### ***Discover SmarTerm.***

It's the only emulation software that includes LAT and SmarTerm TCP/IP as a Windows Sockets DLL (a \$199 value) FREE in every package. Discover the basic principle of connectivity today.

Call 1-800 EMULATE  
(1-800-368-5283).



**persoft®**

CONNECTIVITY SOLUTIONS  
DOS • Windows • Ethernet • Token Ring

Persoft U.S.A. 465 Science Dr. • Box 44953 Madison WI 53744-4953 • Phone (608) 273-6000 • FAX (608) 273-8227  
Persoft Europe World Trade Center • Beursplein 37 • Box 30237 • 3001 DE Rotterdam, The Netherlands • Phone +31 10 405.3560 • FAX +31 10 405.5073

©1993 Persoft, Inc. SmartMouse is a trademark and Persoft and SmarTerm are registered trademarks of Persoft, Inc. Other trademarks mentioned are properties of their respective companies.

Circle 133 on Inquiry Card.



# UNIX™ - THE WORLD'S LEADING 32-BIT OPERATING SYSTEM FOR LESS THAN HALF THE PRICE OF WINDOWS NT



**BUY UNIXWARE™ FROM  
INFORMATION FOUNDATION  
THIS MONTH AND RECEIVE:**

- **FREE TCP/IP**
- **FREE Software Development Kit  
with \$400 purchase!**

Novell's UnixWare Personal Edition is real UNIX. Included is the X11-based Graphical Desktop Manager, Novell NetWare support and DOS/Windows support.

## A SELECTION OF OUR FEATURED PRODUCTS:

	List Price	IF Price
<b>■ UnixWare Personal Edition</b> • The ultimate graphical UNIX environment. • Available on CD-ROM, tape and diskette.	\$249	Call for Lowest Price
<b>■ LAN Manager for UNIX</b> • Let your PC join forces with UNIX.	\$1,295	From \$995
<b>■ Bridge Builder</b> • The world's premier GUI database application builder.		From \$3,995
<b>■ Prime Time Freeware Software Development Kit</b> • The software development system for the rest of us.	\$60 !!!	
<b>■ Complete UnixWare Product Line and UNIX Documentation</b> • Available at unbeatable prices		

**AS ALWAYS ONLY  
INFORMATION FOUNDATION  
OFFERS THESE EXTRAS:**

- Free product support
- Free Click-Start™ Training
- No question money-back guarantee

## INFORMATION FOUNDATION

Information Foundation is a value-added OEM for Novell's complete UnixWare product line. We also sell software tools, UNIX documentation and compatible UNIX peripheral hardware to make your move to UNIX even easier.

IF is changing the way the world buys UNIX.



**Information  
Foundation**



- **PRODUCTS**
- **TRAINING**
- **DEVELOPMENT SERVICES**

1200 17th Street, Suite 1900  
Denver, Colorado 80202  
Phone: 303/572-6486  
Facsimile: 303/572-6484  
E-mail: sales@if.com

**CALL: 1-800-GET-UNIX**



# Using C++ for Directory Management

**Use operator overloading to build C++ tools for managing your directories**



**ALLEN I. HOLUB**

I've used my C++ `directory` and `dir_entry` classes to build tools that prune directories, recursively search for files, and perform other useful tasks.

These tools use operator overloading to solve the age-old problem of iteration and exploit a few other interesting features of C++ as well. The `list.cpp` listing shows a simple directory-printing utility, which takes a path name on the command line and lists matching files. The directory listing shows a sample printout.

Here's the core of the program, the part that loads the contents of the target directory into a data structure, sorts it, and prints it:

```
directory d( path, filespec );
d.sort();
while( d )
    (d++)->print();
```

The analogy is that a `directory` object is a pointer to the first element of an array of `const dir_entry` objects, one for each directory entry. Once the constructor loads the array, you can access it using the normal array-access mechanisms. Since a `directory` object is an analog for a pointer, you can use `(d++)->print()`, `d[i++].print()`, or `(*d++)>print()` to print the elements and to iterate to the next element.

The autoincrement (`++`) operator advances the virtual pointer from the current to the next directory entry. You can pre-increment or postincrement. The virtual pointer evaluates false in a Boolean test when the pointer is positioned at the end of the list—it's used in this way in the while loop to detect end of list.

The `tree.cpp` listing shows another use of the `directory` class. The `trav_dir_tree()` subroutine traverses an entire directory tree recursively, calling a subroutine that you provide for per-subdirectory processing. You provide a root directory and a pointer to the callback subroutine, which receives the full path name of each subdirectory and the level of the subdirectory beneath the root. (This root doesn't have to be the `\` directory—it can be at any position in the directory system.) If you pass `NULL` rather than a pointer to a callback function, `trav_dir_`

`tree()` calls `def_callback()`, which just prints the full path name of each subdirectory that is visited.

## Member Function or Global Function?

There are several implementation issues to discuss even at this level. First, `trav_dir_tree()` is not a member of my `directory` class. Generally, functions that don't access any private members (data or functions) of a class should not themselves be class members. This rule tends to simplify the class definition and improve *cohesion*—the degree to which members of the class are related to one another. A high level of cohesion simplifies maintenance.

My decision to make `trav_dir_tree()` global exposes a fundamental object-oriented design issue. An object is not just a haphazard collection of functions related arbitrarily. Rather, it encapsulates internal state (the

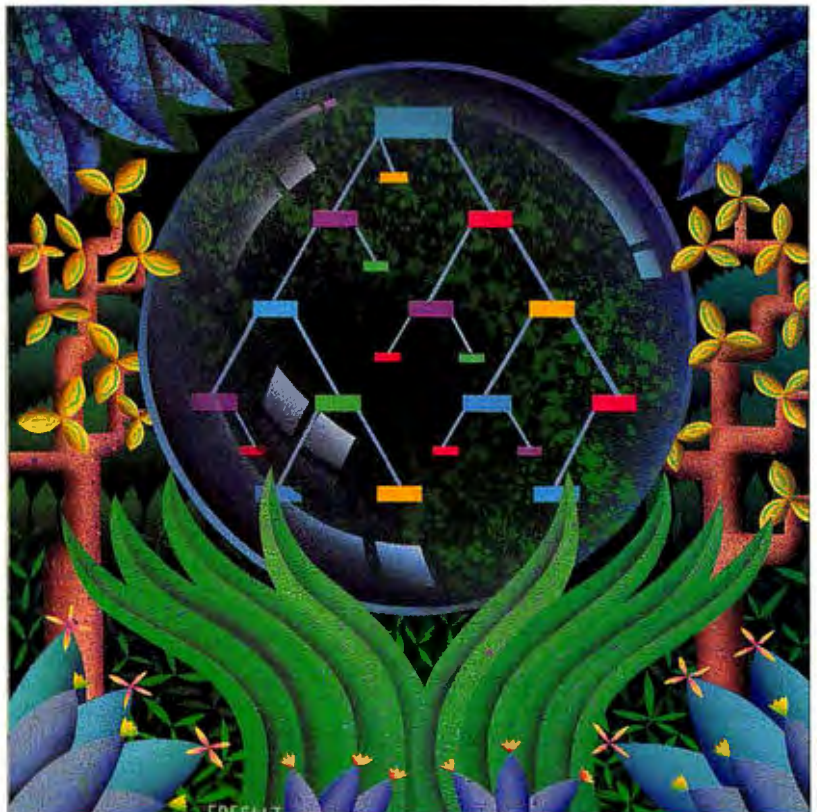

KEN COFFELT © 1993

data members) and message handlers (the function members) that modify or otherwise use that internal state.

A Smalltalk programmer might argue that `trav_dir_tree()` should be a member of class `directory` because it implements the traversability property



## list.cpp: Listing a directory.

```
#include <stdio.h>
#include <stdlib.h>
#include "dir.h"

main( int argc, char **argv )
{
    if( argc > 3 )
    {
        fprintf(stderr, "Usage: list [directory] filespec\n" );
        return -1;
    }

    char *filespec = ( argc > 3 ) ? "**.*" : argv[2];
    char *path     = ( argc < 2 ) ? "." : argv[1];

    directory d( path, filespec );
    d.sort();
    while( d )
        (d++)->print();    // can also use (*d++)>print();

    return 0;
}
```

of the directory object, but that's not particularly good C++ style. Smalltalk functions must all be members of some class; C++ doesn't have this limitation. If you're a Smalltalk programmer, think of the C++ global level as the equivalent of Smalltalk's object class.

In general, a member function should do two things at once: use the object's internal-state information and mechanisms, and hide these things from the outside world. The second requirement means that supported messages should implement operations in a way that's independent of the underlying data structures. A function that does not fulfill these requirements has no business being a member of the class.

## Privacy Issues

The next two issues are interrelated: privacy and default arguments. I've chosen to make `def_callback()` a static global (thereby limiting its scope to the current file) and then use `def_callback()` in `trav_dir_tree()` when `NULL` is passed as the second argument. If I had made `trav_dir_tree()` a member of the directory class, I could have made `def_callback()` private and then used the C++ default-argument mechanism to call it indirectly, like this:

```
class directory
{
    static void def_callback
        (const char* name,int lev);

    int trav_dir_tree
        ( const char *root    = "/",
          void (*callback)(const char*,int)
                                   = def_callback,
          int do_depth_first = 0
        );
};
```

Note that `def_callback()` has to be static if you want to pass it using a normal function pointer. A member-function pointer, which is declared with a different syntax, would have to

point to a member function of class `directory`. The fact that it's static is all the more proof that neither `def_callback()` nor `trav_dir_tree` should be members. The static functions exist in C++ only to provide access to static data (e.g., instance counts) that needs to be accessed even when no objects of the class exist.

For the sake of completeness, I should mention a third alternative. I could have achieved the same result with virtual functions:

```
class directory
{
    virtual void callback
        (const char* name,int lev);

    int trav_dir_tree
        ( const char *root    = "/",
          int do_depth_first = 0
        )
    {
        //...
        callback();
        //...
    }
};
```

But this organization would force the user of the class to derive from the `directory` class just to customize `trav_dir_tree()`. Instead of simply declaring a function and passing a pointer, the user would be forced to create a complete derived-class definition that included copy constructor and `operator=()` functions. To my mind, this strategy adds needless complexity in pursuit of a dubious goal—the theoretical purity of using derivation to do all your customization.

## Constructing the Directory Object

The constructor of the `directory` class takes three arguments and supplies defaults for all three. Here's the prototype:

```
directory (
    const char *path      = ".",
    const char *filespec  = "**.*",
    attribute selector    = a_everything
);
```

The first argument specifies the path to the directory you want to load. The second selects which files to load. The third, an attribute/permission mask, refines the selection.

The arguments are ordered so that defaults give the most natural behavior: No argument gets everything in the current directory; only the directory name gets everything in that directory; the directory name and a file spec get only the matching files. You make an attribute mask by performing an OR operation on one or more attribute bits spelled out in the `dir.h` file (part of the downloadable listings for this month's column; see the editor's note at the end of the article).

One problem with loading the directory structure in the constructor is that you can't call a constructor directly; the compiler calls it indirectly as a side effect of a memory allocation. A statement like



# INTRODUCING CodeBase++™ 5.0

## Now C++ programmers can discover the DBMS power of dBASE, FoxPro & Clipper.



Not only is the new **CodeBase++ 5.0** 100% compatible with the data, index and memo files of dBASE®, FoxPro® and Clipper®, you also get all the important benefits of programming in C++.

### You get C++ speed and size.

Most developers are familiar with the amazing speed and compact size of C and C++ programs. Now harness this speed for your own database programs. Compare the performance with those "executables" of dBASE, FoxPro, Clipper (which contain imbedded interpreters) to those of similar C and C++ programs. Also, be sure to compare the size of their EXE's to those created with **CodeBase++** (which are as small as 45K!).

### You get object oriented programs.

**CodeBase++ 5.0** is a C++ class library for database management. Now you can experience the object oriented productivity gains of C++, together with the power of a complete DBMS.

### You get multi-user sharing with dBASE, FoxPro and Clipper.

Now your multi-user C++ programs can share data, index and memo files at the same time as concurrently running FoxPro, Clipper and dBASE programs. Turbo-charge critical xBase applications sharing data on a network with C++ and **CodeBase++** with no incompatibilities.

### NEW-You get xBase queries and relations with instant results.

We've added Bit Optimization Query Technology to **CodeBase++** for stunning query performance (**BOT** is similar to FoxPro's Rushmore). Our product analyzes your queries using index information, so a record is only actually retrieved when it belongs in your query solution set.

With **CodeBase++** you can literally query a huge 500,000 record data file in less than a second on a 25MHz 80386!

### You get C++ portability.

As with C, ANSI C++ is an international standard across all hardware platforms. This means you can port **CodeBase++** applications between DOS, Windows, NT, OS/2, Unix, and Macintosh—today.



The new CodeBase++ is your best C++ solution for xBase file access and database management.

TRY OUR  
C, BASIC AND PASCAL  
VERSIONS!

### NEW - You get code generation.

Save hours of coding time with our automatic source code generation, containing all of the specialized class definitions needed to support your data structures.

C:\d\h\report\report1		FILE
File Edit Database Group Global Find Query Styles Help		
Title: Objects: 1 Height: 38.0 Points		
Product Sales Summary		
Month of: Nov, 1992		
Month of:	NOV 1992	
Product	Quantity	Value
Desktop	63	\$25,137.00
Spread Sheet	50	\$21,000.00
Monthly Summary	113	\$46,137.00
Month of: Dec, 1992		
Product	Quantity	Value
Desktop	62	\$24,862.00
Spread Sheet	53	\$18,750.00
Monthly Summary	115	\$43,612.00
Summary: Objects: 1 Height: 38.0 Points		
Summary	TOTAL	DOLLAR

Using our visual report writer is easy, simply draw your report, then include it in any program you write.

### PLUS-You get CodeReporter FREE!

Our visual report writer, **CodeReporter**, uses the speed of **BOT** to run reports lightning fast. To test this amazing performance yourself, call: 403/437-2410 for your free working model.

**CodeBase++™ 5.0**  
The C++ Class Library for Database Management

**Call Now**  
**403-437-2410**

FREE  
CodeReporter



Risk-Free  
90-Day  
Money-Back  
Guarantee

SEQUIITER  
SOFTWARE INC.

FAX 403-436-2999  
UK Tel. +44-81-317-4321  
France +33.20.24.20.14

P.O. Box 575 Newmarket NH 03857-0575



## A directory listing.

```
.rw..... 233 12/29/86 07:39:00 - c:/src/tools/alphanum.c
.rw..... 455 07/02/89 20:45:38 - c:/src/tools/bfgetg.c
drw..... 0 06/17/92 18:08:30 - c:/src/tools/curses
.rw..... 2271 04/24/90 12:38:00 - c:/src/tools/cursor.c
.rwx..... 2271 04/24/90 12:38:00 - c:/src/tools/foo.exe
.rw.m.... 397 05/17/93 21:24:30 - c:/src/tools/pargv.c
.rw.m.... 2661 05/26/93 13:40:08 - c:/src/tools/queue.c
.rw..... 247 12/29/86 07:39:46 - c:/src/tools/stoupper.c
.r...sh. 29 09/30/92 14:02:10 - c:/src/tools/hidsys
```

```
sort_criterion int quaternary
    = directory::by_path );
```

This sorts the directory entries according to the specified criteria, which are spelled out in an enum defined inside the directory class definition in `dir.h`. (The criteria are things like full path name, extension, last-modified time, and so forth).

What is interesting here is the idea of using an enum that's a member of a class instead of a sequence of `#define` statements. The disadvantage of a macro is its scope, which is effectively the entire module in which it's defined. This too-large scope causes maintenance problems when you want to reuse the name of a macro that's defined in a `.h` file in your own code. If you use `MAX_BUF_SIZE` in a `.h`, for example, you can't reuse that name in your own code without causing a maintenance problem.

You can solve this problem with an enum, like this:

```
class directory
{
public:
    enum sort_criterion
    {
        by_path,
        by_extension,
        //...
    };
};
```

This approach has two big advantages. First, the class forms a scope with respect to the member functions. Consequently, the enum's field names can be reused in other class definitions, and even globally, without causing any conflicts. You must access the field with a `class_name::`, as was done earlier, but that's a small price to pay. Second, although I don't do it here, you can make the enum private, effectively limiting access to it to the members of the current class. A macro would have global scope.

Note that you can take this strategy a step further and declare the enum locally (i.e., inside a function), thereby limiting the scope of a constant to the current function. Generally, if a constant value will fit in an `int`, you should use an enum rather than a `#define` to define the value. If an `int` is too small, use a `const` definition. You should never use a macro to hide a constant value in C++.

## Operator Overloading

Several operator-overload functions are used to iterate over (i.e., visit every member of) a directory. Overloads of `[]`, `*`, and `->` access the current directory entry, and `++` advances to the next entry.

Here's the prototype for another useful overload:

```
operator int( void ) const
```

This function, which ostensibly defines a type conversion from `directory` to `int`, can be used in Boolean tests. For example, in the following,

```
directory d();
```

```
directory("some_path");
```

looks like a constructor call, but it's really a cast operation that creates a temporary variable of class `directory` and initializes the temporary variable using the constructor that most closely matches the arguments to the cast. The temporary variable is usually discarded when the implicit declaration (i.e., the cast) goes out of scope. Consequently, one constructor cannot call another, and you can't reconstruct an object by calling the constructor explicitly.

The solution to this problem is the following function:

```
void load( const char *path      = ".",
           const char *filespec = " *.*",
           attribute selector = a_everything );
```

which works like the constructor but can be used to add entries to an already-existing directory object:

```
directory d(); // load current directory

// add root directory contents to list:
d.load( "/", " *.*",
        directory::a_everything );
```

The constructor itself is actually an in-line function that does nothing but call `load()`.

Although you can't call a constructor directly in C++, you can call a destructor if you fully qualify the name (i.e., if you use the class name and a `::`). You can use this mechanism along with a `load()` call to clear out an existing directory object and reload it from a different directory, like this:

```
directory d; // load with current directory
//...
d.directory::~directory(); // clear it
d.load(/" *.*"/);          // reload
```

## Using enum Instead of Macros

One interesting support function is the following:

```
int sort(
    sort_criterion int primary
        = directory::by_path,
    sort_criterion int secondary
        = directory::by_path,
    sort_criterion int ternary
        = directory::by_path,
```





MS-DOS Prompt



WinFaxPRO



MIS Database



Mechanical Design



Microsoft Excel



WordPerfect for UNIX



Cost Accounting



PageMaker



WordPerfect



File Manager



Crosstalk



PC-Xware



NEWT



Corporate E-mail



Department Statistics

## Unix & Windows™ are now working together.

(And you thought they weren't even friends.)

Accessing a Unix application from your PC no longer means you have to leave the world of Microsoft Windows. That's because NCD has brought its leading X server technology to your PC.

It's called PC-Xware, and it's a Windows application. So it allows you to access both graphical X and character-based Unix applications in the same way you currently access, say, Excel. Or Word. And since the complexity of Unix is masked behind Windows icons, displaying a Unix application on your PC requires nothing more than a point and a click.

What's more, only PC-Xware integrates fast X access with the tools needed to get Windows and Unix not just working together, but complementing one another.

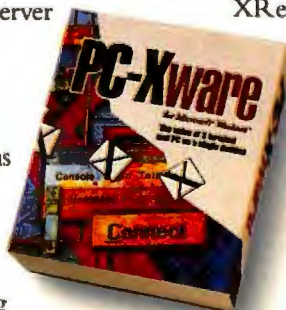

For beyond its powerful PC X server and VT320 emulation, it has a 100% Windows-based TCP/IP stack, plus NCD's XRemote serial protocol.

Which means your PC can access all your hosts and all your applications without the need for extra software. And if you're also after Unix files, PC-Xware even has integrated file transfer and NFS options.

If all this sounds like something you could get friendly with, call NCD today at 1-800-793-7638 and ask for PC-Xware.

Network Computing Devices, Inc. **NCD**

All registered and unregistered trademarks mentioned above are the sole property of their respective owners.



## tree.cpp: A recursive directory-traversal function.

```
static void def_callback(const char* dir_name, int lev)
{
    // Default callback function for trav_dir_tree()-prints current
    // directory with an indent corresponding to the depth beneath
    // the root directory. The callback function is not reentrant.
    // Don't call tree() from your implementation of the callback.
    printf("%s%s\n", lev*4, "*", dir_name);
}

//
// trav_dir_tree(): Traverses a directory tree, performing a user-
// defined operation in each subdirectory. Arguments are:
// root          The root directory of the search.
// callback      Pointer to a function to call for the root and
//               each subdirectory. Passed full path name of the
//               (sub)directory and the level beneath the root.
// do_depth_first If true, do a depth-first traversal (recursively
//               visit all subdirectories before visiting a given
//               parent directory). Useful for pruning branches
//               of a directory tree. The callback function will
//               delete the contents of the directory, then the
//               directory itself.
//
// Returns: True   if the entire directory tree was traversed.
//          False (0) if a subdirectory can't be accessed so the
//          traversal is incomplete.

int trav_dir_tree(
    const char* root, // = "/"
    void (*callback)(const char* dir_name, int lev), // = NULL
    int do_depth_first // = 0
)
{
    static int level = 0; // level beneath root
    static char full_path_of_root[_MAX_DIR];

    if (level == 0)
    {
        // Load the full path name of the root directory. I'm doing
        // this in a somewhat roundabout fashion because the
        // Microsoft _fullpath() is unreliable. The third argument
        // to the constructor specifies attributes that a file must
        // have in order to add it to the directory list. By
        // specifying a_none, no files will be added. The full path
        // name of the root directory is computed, however, and is
        // available via the directory::cwd() message.

        directory rootdir( root, NULL, directory::a_none );
        if ( !rootdir.cwd() ) // root directory doesn't exist
            return 0;

        strncpy( full_path_of_root, rootdir.cwd(),
                sizeof( full_path_of_root ) );
        root = full_path_of_root;

        if ( !callback )
            callback = def_callback;
    }

    if ( !do_depth_first )
        callback( root, level );

    // Allocate the subdirectory list inside its own scope. The
    // constructor call loads all subdirectories of the "root"
    // directory. You don't want to allocate the subdirectory list
    // in separate subroutine because that wastes stack during the
    // recursion. You don't want to do the allocation at the top
    // of tree() because callback() might need the memory that will
    // be used by the "subdirs" object.
    {
        directory subdirs( root, ".*", directory::a_dir );
        if ( subdirs )
        {
            // Traverse the list of subdirectories, calling tree()
            // recursively for each subdirectory. The subdirectories
            // are sorted alphabetically by name before traversing.
            // fullpath() evaluates to the full path name of each
            // subdirectory.
            for( subdirs.sort(); subdirs; ++subdirs )
            {
                ++level;
                tree( subdirs->fullpath(), callback, do_depth_first );
                --level;
            }
        }
    }

    if ( do_depth_first )
        callback( root, level );

    return 1;
}
```

```
while( d )
(d++)->print
```

the operator `int()` function is used to evaluate the `d` in the while statement. The `directory::operator int()` function evaluates false when it's at the end of the list of directory entries, thereby stopping the iteration.

Operator overloading makes traversal very clean, but its use is controversial, so a defense of it is in order. Operator overloading is one of the most abused features of C++, and you should keep yourself sane by using it sparingly and always obeying the "no surprises" rule: Expressions that look like C expressions should act like C expressions. You would never overload `operator+` to subtract (at least I hope not), but you might be tempted to overload `+` to do set intersection and `*` to do union. You'll never keep them straight, though, and even if you can, users of your code won't be able to. If you want a good example of how not to do things, look at the Microsoft Foundation Class's `CRect` class, which uses operator overloading inappropriately to implement things like intersection.

The current implementation has a reasonable C analogy for the operator overloads. A directory object acts like a pointer to an array of `const dir_entry` objects, so the operator overloads work in an unsurprising way.

## Querying Objects

The various directory-element functions all return pointers or references to `dir_entry` objects. Interestingly, the constructors for the `dir_entry` class are all private. The copy constructor and `operator=()` functions are also private, so you can't make a copy of a `dir_entry`, either. Since a `dir_entry` is really part of a directory, it shouldn't be possible to separate one from the other by making a copy.

Although you can't modify one, you can access the information encapsulated in a `dir_entry()`. Access to internal member data is poorly understood by C programmers, who think of a class as a super struct—really a collection of fields—rather than a black box that you send messages to. A good analogy is to a float, which is really a packed structure that has three fields: a sign, a mantissa, and an exponent. You would never consider accessing these fields directly; rather, you treat the structure as a singular object. You should treat all C++ objects the same way. All data members of a C++ class must be private—there are no exceptions to this rule. Because the Microsoft Foundation Classes violated this rule, users who accessed member data directly under version 1 had to rewrite their applications when those members vanished in version 2.

So, the `dir_entry` class provides no direct access to the internal fields. The next question is how to grant access to the data. You should first ask yourself if direct access is even necessary. Take the example



# WITHOUT THIS SEAL, YOU'RE ONLY TESTING YOUR LUCK.

See us at Fall Comdex, at the HILTON booth #512



Nothing is more frustrating than a PC problem. It can mean hours of wasted productivity and hundreds of dollars of expense for both the user and the manufacturer. A PC with the QAPLus Tested™ seal means that the manufacturer uses QAPLus® software in a

rigorous program to assure that its PCs are fully compatible and meet the highest standards of quality.

## A COMPLETE QUALITY ASSURANCE SOLUTION

One facet of the QAPLus Tested program is QAPLus/Factory™ which provides dynamic burn-in capabilities using state-of-the-art diagnostics. Its exhaustive testing, tracking, and reporting features facilitate the effective measure and control of production processes.

QAPLus/Factory can help eliminate product returns and repair calls due to incompatibility and marginal quality assurance testing. The bottom line is lower manufacturing and support costs, increased product quality and customer satisfaction, and a more competitive business.

## BACKED BY COMPREHENSIVE SUPPORT

QAPLus/Factory customers can receive an on-site quality survey by our PC quality assurance expert, along with installation and training. Plus, they will be enrolled in our Priority Support Program which includes remote diagnostic troubleshooting, access to DiagSoft's BBS, and frequent product updates to support the latest technology.

## THE INDUSTRY STANDARD

DiagSoft's QAPLus software is the de facto standard for PC compatibility and quality assurance testing. QAPLus/Factory is in use worldwide by leading manufacturers and integrators, such as: Digital Equipment Corporation, Gateway 2000, Intergraph, Micronics, Mylex,

and Trillium Computer Resources. They help us ensure that our QAPLus software is on the leading edge of technology.

## THE SEAL THAT MAKES THE DEAL

The QAPLus Tested seal on a computer system ensures PC users they are receiving a system that has passed the most rigorous diagnostic hardware tests available. Our QAPLus OEM version and remote control software can also be bundled with systems to allow support personnel to remotely operate systems, and provide an even greater level of support.

## ISO 9000 SUPPORT

QAPLus/Factory supports the ISO 9000 requirements for testing and traceability. It streamlines this process by ensuring that all data collection is automatic and consistent throughout the process.



## FEATURES INCLUDE:

- ☐ Network or Stand-Alone Operation
- ☐ Unattended Scripted Testing
- ☐ Complete Test Logging
- ☐ Hardware Level Diagnostics
- ☐ Extensive System Information
- ☐ Detailed Quality Analysis Reports

## WE WROTE THE BOOK ON PC QUALITY ASSURANCE AND WE'LL GIVE YOU A COPY — FREE!

Don't push your luck, call DiagSoft now for our FREE Guide to PC Quality Assurance. Also from DiagSoft: QAPLus/WIN™ for tuning and troubleshooting Windows™, QAPLus/FE™ for power users and service/support professionals, Power Meter™ for performance measurement and comparison, and QAPLus, the diagnostic leader.

# QAPLus/Factory™

Quality Assurance and Diagnostic Testing for Manufacturers, Integrators and Servicers

Call 800-342-4763 For Your FREE Quality Assurance Guide

DiagSoft, Inc. - 5615 Scotts Valley Drive, Suite 140 - Scotts Valley, CA 95066 - 408-438-8247 - FAX 408-438-7113

AB1193



# Hands On Some Assembly Required

## MORE DIR\_ENTRY ACCESS METHODS

<code>const char *fullpath(void) const;</code>	Full path name
<code>const char *name(void) const;</code>	Name and extension
<code>const char *drive(void) const;</code>	Disk drive only (no colon)
<code>const char *dir(void) const;</code>	Directory component of path
<code>const char *root(void) const;</code>	The part of the filename to the left of the dot
<code>const char *ext(void) const;</code>	The extension part of the filename
<code>const time_t mtime(void) const;</code>	Last-modified time
<code>const off_t size(void) const;</code>	File size (0 if directory)
<code>const directory::attribute attrib(void) const;</code>	Attribute mask

of an employee record. A C programmer would probably (incorrectly) write an employee-record class so that you could access the name and address fields directly. A C programmer new to C++ would read the rule about no direct access to data and probably do something like the following:

```
class employee_rec
{
    char *name;
public:
    const char *getname() { return name; }
    void setname(char *n) { name = n; }
};
```

But that's exactly the wrong thing to do—hardly different from just making the name field public, with all the problems that entails.

There is one advantage: You could change the internal type used to store the name without changing the external interface, like this:

```
class employee_rec
{
    CString name;
public:
    const char *getname()
    { return (const char*)name; }
    void setname(char *n) { name = n; }
};
```

A little more analysis reveals that you really don't need direct access to the name at all, however, and it's only at that point that the `employee_rec` becomes a true object. If you add messages like "display yourself," "print yourself," and "update yourself interactively by querying the user," you can eliminate all external access to a name field. The system sends truly high-level messages to the `employee_rec` object, and that object takes care of the details. For example, the object could interpret "update yourself" as "put up a dialog box that will allow the user to change the name field." This way, the object itself takes over the mechanics of an update.

In another operating environment, the same message might have a completely different effect. The program that uses the `emp_record` doesn't care about any of this as long as the record gets updated. Changes to the update methodology won't affect the surrounding code.

The `dir_entry` takes essentially this approach, exporting data through two messages: "print yourself" and "print yourself to a string." Here are the prototypes:

```
void print(char *buf,
           const char *format=def_format)
           const;
```

```
void print(FILE *stream = stdout,
           const char *format=def_format)
           const;
```

Here, `print()` writes to the specified FILE (not `iostream`), and `sprint()` writes to a buffer. The format string works much like `printf()`, but it also adds `strftime()` conversions for

printing the last-modified date and time, along with a few other directory-specific conversions.

Prototypes for additional data-access methods appear in the table "More `dir_entry` Access Methods." Two of these, `dir` and `name`, further illustrate why it's better to use messages (i.e., member-function calls) to access attributes of a class than to permit direct access to the member variables. These functions evaluate to pointers to arrays that hold, respectively, the directory and root-name components of a file or subdirectory name.

Space for these arrays is not allocated until you call `name()` or `dir()`, however. That means you won't incur the memory overhead—or the processing overhead of isolating the name and directory components from the full path—unless you actually

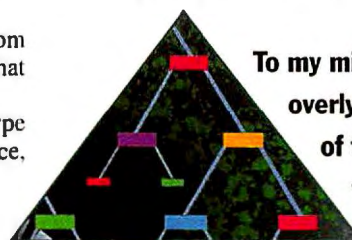

**To my mind, `iostreams` are an overly complicated reinvention of the wheel and an abuse of the operator-overloading mechanism.**

need this information. A more naive implementation would do this allocation and initialization in the `dir_entry` constructor.

## Problems and Improvements

Although I've found the directory classes pretty useful in their current form, the current implementation lacks autodecrement (-) operators and support for adding or subtracting ints to directory objects (e.g., `d+=1`). I haven't written these functions because I haven't needed to use them, but my "no surprises" rule dictates that they probably should exist.

The implementation also does not support << overloads to print directory and `dir_entry` objects. I detest the `iostream` system, so I don't use it. To my mind, `iostreams` are an overly complicated reinvention of the wheel and an abuse of the operator-overloading mechanism. You wouldn't call an output function `shift_left_formatted()`, and you shouldn't overload << to mean "output."

The abuse also causes problems. For example, the following code

```
cout << x & 0x7f;
```

does not output the masked character, and

```
CString s1, s2;
cout << s1 += s2;
```



## audioSHOW Applications

Run computer games on a big-screen TV.  
Distribute presentations on videotape.  
Interface to CD-ROM drives.  
Impress your friends.  
Use your TV as a computer monitor.  
Compose music.  
Become a rock star.  
Capture your own karaoke.  
Record sounds into your PC.  
Send voice-mail across a network.  
Plug in a joystick.  
Be a movie mogul.  
Record compact disc music to your hard drive.  
Make videotapes of your CONFIG.SYS file.  
Run two monitors.  
Make your own commercials.  
Listen to compact discs.  
Voice annotations.  
Score the planet.  
Set up a MIDI recording studio.  
Experience the ultimate flight simulator.  
Record body sounds into your computer.  
Have your computer talk to you.  
Make television programs for this kid.  
Score the dog.  
Create multimedia television.  
Make an animation video.  
Sound annotation.  
Make use of those spare Walkman headphones.  
Score big bucks.  
Play MIDI files.  
Speak into a microphone.  
Plug speakers into your computer.  
Interface to MIDI music synthesizers.  
Make an intercom.  
Have your computer move when you run Windows.  
Give your computer multimedia muscle.  
Create training tapes.  
Let on-line users view your computer.  
Listen to audiophone recordings of famous politicians.  
Play WAV files.

# MULTIMEDIA. MUSIC. TELEVISION. TO THE MAX.



## audioSHOW

AlTech's (eye-tech) audioSHOW brings multimedia audio, video and television to your computer today! audioSHOW allows you to interface your computer's VGA output to any television or videotape device. This function, along with audioSHOW's built-in mind-blowing sound and multimedia capabilities, means your presentations, trainings and any other computer activities will have maximum impact. Imagine recording your computer's output to videotape AND adding a music soundtrack consisting of CD music, MIDI synthesizer orchestrations, sampled sound effects and narration. This is the power of audioSHOW!

### Maximum Multimedia.

audioSHOW is a 16-bit ISA compatible interface card (pictured above) that includes complete sound and VGA-to-video capabilities. It includes both SCSI and Mitsumi CD-ROM interfaces, which allow access to multimedia CD-ROM titles, Kodak Photo and music CDs. A built-in joystick port and a MIDI In/Out part option complete your multimedia PC compatibility. With the ability to record both audio and VGA to videotape, audioSHOW is the perfect tool for distributing your multimedia to friends, clients, and the world in general. audioSHOW takes any presentation and turns it into multimedia nirvana.

### Maximum Music and Sound.

With audioSHOW you get great sound: pure, state-of-the-art, 16-bit stereo input, sampling/recording, and output. The on-board music synthesizer uses advanced 4-operator FM synthesis to produce realistic sounding instruments. A 4-watt high-fidelity stereo amplifier and mixer allow you to arrange your sounds, and feature-rich sound sampling and sequencing software makes audio creation easy and fun. You can even expand audioSHOW with an optional wavetable sound synthesis module that gives your PC the most radical music synthesizer technology available. In short, audioSHOW has all of the tools for getting maximum sound into and out of your PC.

### Maximum Television.

audioSHOW converts your VGA output to NTSC (standard television). Since it takes the computer signal from an external VGA port, audioSHOW works with any compatible VGA card. It even supports dual monitors (VGA and video simultaneously) and S-Video output signals for the highest quality picture. With resolutions up to 640 x 480 x 16.7 million colors and advanced anti-flicker circuitry for rock-solid Windows, audioSHOW brings maximum visual punch to your presentations and multimedia television!

### Maximum Compatibility, Features and Productivity.

audioSHOW is compatible with all of the leading sound and multimedia standards, including: SoundBlaster Pro, ProAudio Spectrum, AdLib, Microsoft Windows, and Video for Windows. This means that all of your games, entertainment, presentation and multimedia software will not only sound great, but have the ability to be displayed on any television or recorded to videotape! In addition, terrific bundled software like Aristosoft's Wired for Sound and Lenel's MultiMedia Works allow you to create the ultimate audio/video computer experience.

Maximum music. Maximum television. If you want to hear, see and experience maximum multimedia see your local dealer and ask for audioSHOW. Or call toll-free 1-800-882-8184 for more info. audioSHOW, from the Vision for Multimedia company.

# AlTech

**Vision for Multimedia**

47971 Fremont Blvd., Fremont, CA 94538  
510/226-8960 510/226-8996 (fax)

Circle 68 on Inquiry Card.

**Call Today: 1-800-882-8184**

audioSHOW is a registered trademark of AlTech International. "Multimedia Television" and "Vision for Multimedia" are trademarks of AlTech International. All other names are trademarks of their respective corporations. Sequencing software is included in the optional MIDI Interface kit. audioSHOW can interface to all of the above equipment, but all of that stuff is not included in the audioSHOW product, as it would not fit in the box. Speakers and a microphone, do fit in the box and are included. Specifications subject to change.



# SOFTLANDING LINUX SYSTEM

SLS: POSIX UNIX clone for the 386  
As reviewed in March "UNIX WORLD"

**Includes:** • full kernel source • X11R5 Openlook • TeX  
• emacs • TC/PIP, NFS & SUP • complete C & C++  
development environment • 600+ utilities • SVR4 ELF binary  
compatibility • Windows 3.1 API & ABI • DOS Emulator

**Price:** • \$99 U.S. plus \$15 S&H for 30 disk distribution,  
or QIC 150 tape, or CD (CD includes full source) or  
• \$199 U.S. plus \$15 S&H for quarterly subscription



## Softlanding Software

*Gentle touchdowns from DOS bailouts*

• Cheque • Money Order • Dealer Inquiries Welcome • Motif available  
P.O. Box 48054, 3575 DOUGLAS ST., VICTORIA, B.C. V8Z 7H5 CANADA  
PHONE (604) 592-0188 FAX (604) 595-5820

## fractal



Adding images to your Windows applications? Avoid storage problems with fractal image compression, the technology that inspired PC Magazine to declare "The advantages of fractal compression are unmatched."

This technology is now available to Windows 3.x developers in **POEM ColorBox III**, which provides DLLs for:

- Ultra-high compression;
- Resolution independent images;
- Background compression; and
- FTC-III coprocessor support

For database, multimedia, archiving or other applications, **ColorBox III** is comprehensive, easy-to-use and at \$995, surprisingly affordable.

Call today for more information. Learn why **ColorBox III** can solve your image storage problems.

## image

## compression

Iterated Systems, Inc.  
5550-A Peachtree Pkwy., Suite 650  
Norcross, GA 30092  
Tel: 1-800-4FRACTAL • Fax: (404) 840-0806

## Hands On Some Assembly Required

does not output the concatenation of the two strings, because the shift operator has higher precedence than both `&` and `+=`. I'd feel better if a very low-precedence "output" operator, such as `<-` or `:=`, was added to the language, but I don't think that will ever happen. In any event, I/O overloads of the shift operators are easy enough to add—they don't even have to be friends of the `directory` or `dir_entry` classes, because no access to internal data is necessary.

Here's another problem. The `directory` objects store the `dir_entry` objects internally as a linked list. (Each `dir_entry` has a `next` field, and a head pointer is stored in the `directory` object. I didn't use Microsoft's list functions because they're inefficient, error-prone, and difficult to use.) The linked-list approach is convenient when loading a directory because there's no easy way to determine the size of a directory without reading it in. But the linked-list approach makes the `[]` operator very inefficient—it counts over from the head of the list—and would make the `operator-()` function difficult to write as well. A related problem is the time required to allocate and initialize the array used for sorting.

These problems can be solved by storing the `dir_entry`s in an actual array rather than a linked list, but this solution introduces problems of its own. First, you don't know how long to make the array until after you've read in all the `dir_entry`s. You could just allocate a worst-case array, but every time I've done that, I've ended up needing more array elements than I had available. You don't want to make the worst-case size so large that you waste most of the space most of the time so you can accommodate an occasional very large directory.

You could move the code that creates an array of `dir_entry` pointers and initialize the elements to point at the `dir_entry` structures from `directory::sort()` to the constructor, but then you're wasting the space used by the "next" pointer in each `dir_entry`, and you're adding unnecessary overhead in those situations where you don't need to sort things.

As a third alternative, you could isolate the "next" pointer into a base class and everything else into a derived class, create a properly sized array of derived-class objects, and then copy only the derived-class component from the linked list to the array. That's a lot of work, though, and the `delete` needed for each linked-list element would slow things even further.

The `[]` behavior can be improved, if not fixed completely, by using a doubly linked list and keeping a most-recently accessed-via-`[]` pointer and associated index in the `directory` object. You can then count forward or backward from the pointer rather than from the beginning of the list. This strategy works fine for improving sequential access, but it doesn't help much for random access.

The real question is whether efficient support of `[]` and any support of `-`, `+`, `+=`, `-`, and `-=` are required. I think not, but if you disagree, they're easy to add. Even in the current form, however, I've found these classes very useful in my own work. ■

Editor's note: The complete listings for this article are available in electronic format. See page 5 for details.

Allen I. Holub teaches C++ and compiler design at the University of California-Berkeley Extension. His recent books include *C++: Programming with Objects in C and C++* (McGraw-Hill, 1991) and *Compiler Design in C* (Prentice-Hall, 1990). You can reach him on BIX c/o "editors" or on the Internet at [holub@violet.berkeley.edu](mailto:holub@violet.berkeley.edu).



# Backup of the people, by the people and for the people.

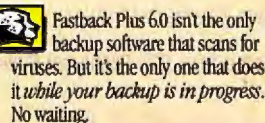
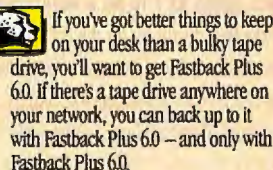
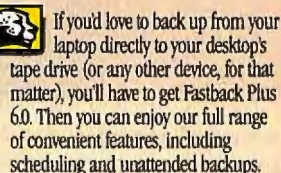
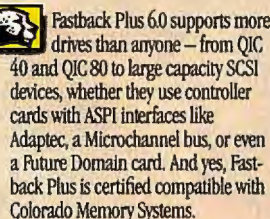
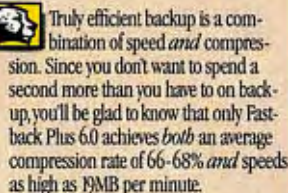
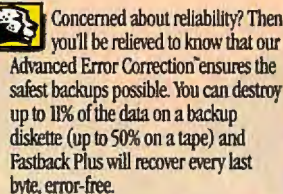

What's more, they wanted immediate access to every option upon loading—the way it's done in Direct Access, our best-selling menuing software.

Call 800-926-4289 Ext. 77  
and you will be, too.



*Choosing files for backup couldn't be more flexible. From a single screen, you can type in specs for the files you want and back them all up at a keystroke, or simply point and click.*

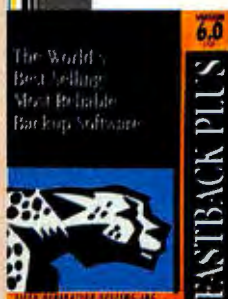

Outside U.S. & Canada  
call: (44)-404-442223

**Circle 171 on Inquiry Card.**



WINDOWS  
WINDOWS NT  
OS/2  
MACINTOSH  
OPEN LOOK  
OSF/MOTIF  
CHARACTER SYSTEMS

# Develop Cross-Platform GUI Applications in a Single Stroke.

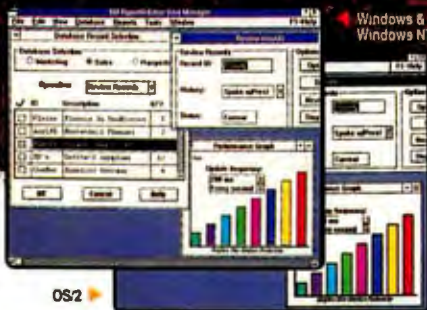

OS/2

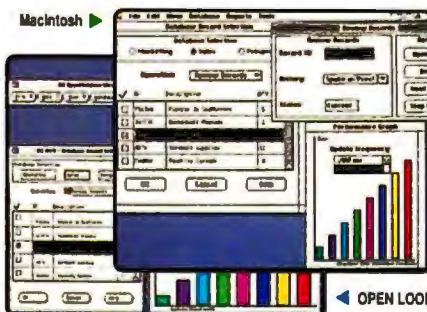

Macintosh

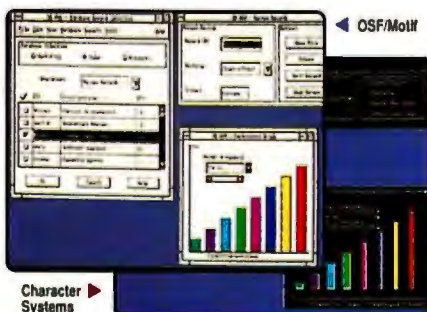

Character Systems

## Master the art of multi-platform GUIs.

XVT Software is the leading choice of world-class developers for one reason: It is the simplest, quickest path to building quality applications that port to every GUI without compromises in look-and-feel or performance. Plus, it's easier to learn and use than native toolkits, so your time and effort goes into your application, not your GUIs.

## XVT gives you simultaneous original GUIs.

Because XVT uses native GUI objects, your application is indistinguishable from one written directly to the native toolkit. Through our layered architecture, you achieve equivalent cross-platform functionality appropriate to each GUI, without the overhead and inflexibility of proprietary emulation-based systems.

## XVT puts complete C/C++ solutions at your fingertips.

The XVT Solutions for C and C++ each include an Interactive Design Tool and the XVT Portability Toolkit.

Our Design tools let you use your mouse to design and lay out your GUI, using native and custom controls, then test it on all your target platforms before generating and compiling your code.

When combined with in-depth consulting, training and support, plus a wide range of Partners products, XVT

forms the most comprehensive and advanced solution for developing completely portable GUI applications.

## Developers judge XVT to be a masterpiece.

XVT is the base document for the IEEE's GUI standardization effort. Our thousands of customers include internal and commercial developers like: Alcoa, Amoco, AT&T, Avis, Ford, General Motors, Grammaik/Reference Software, Kodak, Lockheed, NCR, NEC, NIST, Novell, Rockwell, Siemens, Sony, Southwestern Bell, Tandem, Uniplex, Unisys, US Army and US West.

## Call now for a free XVT Technical Overview and Demo.

Ask about XVT training in FL, NY, WA, TX, NJ, and more.

NEW!  
XVT-PowerObjects



SOFTWARE INC

The portable GUI development solution.

1-800-678-7988

XVT Software Inc. 4900 Pearl East Cir. Boulder, CO 80301

(303) 443-4223 FAX (303) 443-0969

For European inquiries, contact: Precision Software GmbH

Phone: 49 0 61 03/37 94 0 Fax: 49 0 61 03/36 95 5

Circle 163 on Inquiry Card (RESELLERS: 164).



**JERRY POURNELLE**

# Clean Water and Dirty Keyboards

**I**t has been a hectic month, with many trips. The most notable was to Stockholm, where I got to fire a Karl Gustav recoilless cannon and visit the home of my legendary Norman ancestors.

We arrived in Stockholm for the Water Festival. Stockholm is built on a number of islands, at the junction of a very large freshwater lake and the Baltic Sea. The festival celebrates the fact that the waters—fresh, salt, and brackish—are all clean and clear. You can swim right off the pier by the Royal Castle or down by the yacht landing near Embassy Row. You can fish anywhere and safely eat the fish, and, for that matter, I suppose you could drink the water from the lake.

The way they manage that is by using a great deal of public transportation,

most of which is electric; much of the electricity is generated by nuclear power plants. We took the X-2000 bullet train from Stockholm to Göteborg; very fast and very smooth. We went to the southwest so that we could visit the town of Falkenberg; those familiar with my novels will understand why that was important to me. Falkenberg is in the part of Sweden that was Danish in the ninth century. That's the area from which Rollo led his Vikings off to France to found the Duchy of Normandy. My remote ancestors were part of that trek, but when I named one of my major characters John Christian Falkenberg, I didn't know the town existed. Anyway, we took the electric train to Göteborg, and we noted that much of Sweden uses electric trains and streetcars.

It's a law of physics that EMFs (electromagnetic fields) form closed loops, and there are more electromagnetic lines of force inside the field loop than outside; meaning that all the passengers, and the drivers, of electric transportation are exposed to one whack of a lot more EMF radiation than you can manage by sitting next to

a computer, or living near a power transmission line, or operating electronic appliances. Somehow, those who worry excessively about low-level EMF radiation never think about such things; they choose instead to look at high percentage increases in tiny numbers of rare events. Ah, well.

**I visited the Swedish Royal Air Force base** at Uppsala, and on the way back I needed an aspirin, so we stopped at a large department store. It had a computer department, so I had to go look. What I saw was an area about 30 by 30 feet. Against one wall was a pile of Atari ST machines. More prominently displayed was a larger pile of Amiga computers; that included a floor dump right at the entrance to the computer section. There were some stacks of software, perhaps 20 items for each kind of machine. The rest of the room, about 75 percent of it, was filled with Nintendo and Super Nintendo machines and game cartridges, with an enormous floor dump of Super Mario Brothers.

I'm told that the Amiga is quite popular in



**After a trip to Sweden, Jerry returns to Chaos Manor to clean keyboards, look at Symantec's Q&A line, reinstall OS/2, and maybe find a killer application for that operating system**



Sweden as a home system. Professional offices mostly use European- and Swedish-made PCompatibles. Microsoft is the major software publisher; indeed, I found out after I got there that Microsoft was one of the sponsors of the science and science fiction convention I attended as guest of honor. Many of the attendees came from the newly liberated Baltic republics, and there were a few from as far away as Bulgaria. The economy being what it is, the convention was a low-key event, but I had a great time. And it sure is nice to see a

city that is celebrating its clean and sparkling water.

**I got back just in time for another disaster**, with my computer complaining of memory errors on start-up. This time I remembered what does it: I turned off the machine, disconnected the keyboard, turned it upside down, and beat on it for a while. A bunch of junk fell out. I connected it back up, and Lo!, no more memory errors. Even the newest machines use the keyboard encoder chip as part of

the A20 handler (address line 20, which accesses high memory), so if there's any kind of short or low power in the keyboard, the computer can believe it has a memory error. If you get memory errors on start-up, be sure the keyboard is all right before you open up the computer. You may save yourself a lot of work.

Incidentally, I have a whole bunch of new keyboards that incorporate trackballs. Key Tronic makes the Trak101 with a good feel and layout, with the trackball in a convenient place. Of course, keyboard feel is a personal thing: I happen to like the noisy snap action of IBM and Northgate keyboards, rather than the softer and more quiet action of the Key Tronic keyboards, but many have the opposite view. I also like having the function keys on the left side rather than across the top. My partner Larry Niven, on the other hand, wants his on top. The solution to that is the Northgate OmniKey Ultra, which has them in both places.

Having the trackball on the keyboard makes a lot of sense, particularly if you use furniture with a keyboard drawer. But there is one drawback: while a mouse has to pick up junk off the table when it wants to gum itself up, the trackball collects crud from above. If you do use a trackball, you'll probably have to clean it daily.

**Trips are an opportunity** to test portable computers. This time, I carried the Gateway HandBook to use as a very portable notebook and an old, battered Zenith Mastersport 386SL for heavier-duty work. Alas, my HandBook needs a new battery pack; it used to hold a charge for hours, but no longer. This is a pity, because it fits in a shoulder bag and can be carried to museums and other places you don't want to take a heavier machine. When it's working, I love it, and I'm sure a new battery will fix everything.

The Mastersport, like the ubiquitous bunny, just keeps going and going. I have much faster portables with larger screens, but I keep coming back to that old machine. The screen, although smaller than those on some new machines, is very readable, more than good enough, and I love that keyboard. Also, the Mastersport is extremely reliable. One of these days, I'll upgrade to a newer model just so I'll have that to write about, but meanwhile, I sure like that ancient laptop.

**My mail is pretty heavy** this month, with a number of complaints about my criticism of Symantec's new Q&A Write for Windows. Typical of them is Joel Fritz, who says, "I can understand



HEAD BUSINESS TIP #2

PUT A NEW FACE ON YOUR HOST DATA...

**KEAterm VT EMULATION GIVES YOUR HOST DATA A FACELIFT—THE WINDOWS MAKE IT A NEW FACE!**

Before KEAterm, host data was dull, colorless, and limited by aging host applications. KEAterm transforms your host data—making it better looking, and more useable.

Apply the power and ease of Windows tools, like Excel, 1-2-3, WordPerfect, Visual Basic... to your host data using KEAterm's DDE, hot links, file transfer, and user-defined menus and dialog boxes. And you'll get more done faster with multiple KEAterm sessions.

Advanced features include a powerful macro language and definable on-screen button pads, to make your work even easier. KEAterm speeds your work with high throughput over your serial port or installed TCP/IP or LAT network. ■

**KEAterm 420**—a powerful link to your VAX and UNIX text applications.

**KEAterm 340**—for applications requiring ReGIS, Tektronix, or sized graphics.

**KEAterm**—for Windows NT available soon!

Empower your desktop now!

Call 1-800-663-8702

**KEA Systems Ltd.**  
3738 North Fraser Way, Unit 101  
Burnaby, B.C. Canada V5J 5G1  
Phone: (604) 431-0727  
Fax: (604) 431-0818



KEAterm 340



KEAterm, KEAterm, 25TERM, PowerStation, KEA and their respective logos are trademarks of KEA Systems Ltd. All other brand and product names are trademarks or registered trademarks of their respective holders. Copyright © KEA SYSTEMS LTD. 1993. All rights reserved.



# "You asked for a powerful and affordable tool to develop client/server applications. That's why I developed System Architect 3.0."

JAN POPKIN, CHIEF SCIENTIST  
POPKIN SOFTWARE & SYSTEMS, INC.

Developers and project teams looking for a CASE-based tool for client/server application development will find the answer in System Architect™ 3.0. This latest version of the CASE price/performance leader includes all the features of expensive tools for a fraction of the cost.

To quote CASE Trends Magazine: "Popkin Software and Systems have delivered on their promises, by offering inexpensive, easy-to-use products that deliver results."

## System Architect 3.0.

SA 3.0 simplifies the development of client/server applications by supporting multiple methodologies including Information Engineering, Gane & Sarson, Yourdon, IDEF, OOA&D, SSADM IV, Shlaer/Mellor, and Ward & Mellor. It also features an integrated data repository you can customize. And it runs under MS Windows® or IBM's OS/2 PM®.

## Flexibility And Functionality.

The ideal combination of flexibility and functionality has made SA the undisputed price/performance leader. As the needs of developers have changed, so has the scope of SA's features and options:



MICROSOFT  
WINDOWS

**SA Screen Painter:** Allows repository-based development of GUI screens and menus or character-based screens.

**SA Object-Oriented Version:** Supports Booch '91 and Coad/Yourdon.

**SA Reverse Data Engineer:** Reverse engineers SQL databases, including SQL Server, SYBASE, DB2, Informix, and Oracle.

**SA Schema Generator:** Generates DDL and SQL triggers from entity models for Oracle, Informix, Ingres, PROGRESS, PARADOX, dBASE III, DB2, SQL Server, SYBASE, and other SQL and 4GL databases.

**SA Project Documentation Facility:** Enables the automatic generation of deliverables with desktop publishing quality from SA Encyclopedia.

## Choose Your Development Environment.

System Architect 3.0 allows you to seamlessly interface with your choice of client/server application development environments:

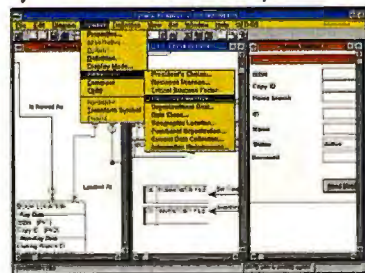

▲ Paint GUI screens from data in repository.

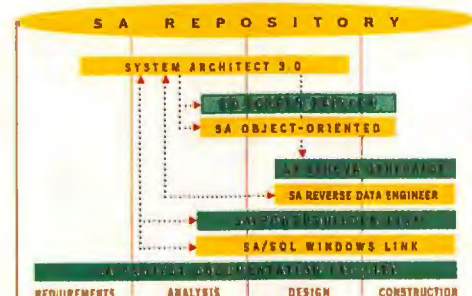

System Architect 3.0 covers your development lifecycle with a complete range of features and options.

## Put Your Project Team In A Class Of Its Own.

System Architect 3.0 makes your project team more productive because it lets your users really work together. It does this with a range of capabilities including:

**Network Version** – Allows multiple team members to work concurrently on a project while sharing the SA Repository by locking diagram and data dictionary records.

**Network Security** – Allows Project Managers to uniquely identify and classify personnel with appropriate levels of authorization.

**Access Control** – Allows team members to check-out, check-in, or freeze encyclopedia objects with defined authorization.

**Version Control** – Allows project encyclopedias, and their related files, to be saved and stored with appropriate version-identifying data. (Available in version 3.1)

## Learn More About System Architect 3.0.

Call us at 1-800-REAL-CASE, ext. 138. Or fax us at 1-212-571-3436. Ask how you can qualify for a free 30-day evaluation copy.



**SYSTEM  
ARCHITECT™**

Popkin Software & Systems, Inc., 11 Park Place, NY, NY 10007-2801

Tel: (212) 571-3434 Fax: (212) 571-3436

Worldwide Sales: Italy 39-49-8700366; Denmark 45-45-823200;

Switzerland 41-61-6922666; Germany 49-6151-82077;

Sweden 46-8-626-8100; Benelux 31-3406-65530;

England 44-926-881186; Australia 61-02-346499

Elsewhere 212-571-3434

© 1993 Popkin Software & Systems Inc. The System Architect logo is a trademark of Popkin Software & Systems, Inc. All other brand and product names are trademarks or registered trademarks of their respective holders.

Circle 139 on Inquiry Card.



your disappointment at Symantec's having abused the name of a program you loved, but if you think of it as having another name and think of the market niche it's aimed at, it's a good tool at a fair price." On reflection, he's right: the program is a pretty good little editor. I do miss bookmarks, but otherwise, it has about all you need, and it's a refreshing step toward smaller programs in these days of galloping featuritis.

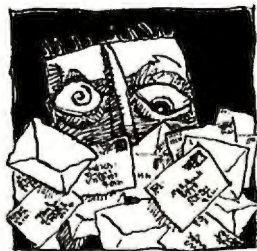

There's also a new Windows version of the Symantec Q&A 4.0 database and word processor. It's compatible with older versions and will convert DOS-version files. I have only a beta copy so far, so I'll hold final comments until it ships. Q&A has always been the best flat-file database in existence, bar none, and unless you really need a relational database, you may find that Q&A does everything you need. It's certainly the easiest database program to learn; and the mailmerge program is very powerful as well as absurdly easy to use.

Niven and I still do most of our text creation in character-based Q&A Write; the

only reason we need anything else is that Q&A Write for DOS doesn't print very well, and it works only on files of 30,000 words or so, meaning that we have to make each chapter of a novel a separate file. Q&A Write for Windows will read those files into one big file, so we can do a global search and replace. It will also do a proper job of printing.

However, it doesn't have the old WordStar command set that Q&A Write for DOS incorporates. There are other limits. The result is that we're not really tempted to change over from our present if clumsy system in which we use Word for Word to convert Q&A Write files into Word for DOS and then let Word for Windows read them in. One of these days I'm going to use REXX (more on that another time) to write a full routine for taking a bunch of files with filenames of FILE-NAME.NUM, where NUM is the chapter number; using Word for Word to convert them; and reading them into Microsoft Word as one big file with page breaks between chapters.

I still recommend Q&A, database and

editor, as one of the best bargains in PC programs. It's easy to learn and powerful enough for most purposes. Those interested should get *PC World Q&A Bible, Version 4* from IDG Books; this comes with templates, examples, macros, tips and tricks, and about all you'll need to make Q&A really useful. It's written by Tom Marcellus, technical editor of the *Quick Answer* (Pinnacle Publishing, P.O. Box 888, Kent, WA 98035). This is a Symantec-independent newsletter on Q&A applications, well worth your attention if you use Q&A much.

**One reason I continue to like Q&A Write for DOS** for my first drafts is that it combines easily with both Definitions/Plus (which is *The American Heritage Dictionary*) and Microlytics' Word Finder, making both available right in the word processor. This means I can use Word Finder to pop up synonyms and then use Definitions/Plus to look the word up; and all that's available on a DOS laptop.

All that and more are available with Microsoft Bookshelf, particularly the CD-ROM version that combines Microsoft Word for Windows; but while I can and do sometimes carry a SyDOS Personal CD

## Three Good Reasons for Choosing Videx Bar Code Readers:



### Portable

Proven performers in any environment—from the office to the outdoors—Videx's family of bar code readers leads the industry as the most portable, durable, programmable data collectors. Make your job easy. Keep track of time, attendance, assets, inventory, work-in-process, shipping and receiving with a bar code reader from Videx®.

TimeWand® I, DuraWand®, and TimeWand II are designed for today's world of diverse applications and



### Durable

demanding environments. All at prices that make them the obvious choice.

TimeWand I	\$298
DuraWand	\$495
TimeWand II	\$698

For a free information kit, call Videx today at 503-758-0521.

See us at Comdex, Booth #L1497



### Programmable



Videx, Inc., 1105 N.E. Circle Blvd., Corvallis, OR 97330-4285 • 503-758-0521 • FAX 503-752-5285

Videx, TimeWand, and DuraWand are registered trademarks of Videx, Inc. GCO356



# STATISTICA/w

Windows,  
DOS, Macintosh

**STATISTICA/w™** (for Windows) Complete Statistical System with thousands of on-screen customizable, presentation-quality graphs fully integrated with all procedures ■ Complete Windows 3.1 support, DDE, OLE, TT-fonts, multiple toolbars, right mouse button support ■ Unlimited numbers of data-, results-, and graph-windows ■ Inter-window integration: data, results, and graphs can be treated as objects and converted into one another in a number of ways ■ The largest selection of statistics and graphs in a single system; comprehensive implementations of: Exploratory techniques; multi-way tables with banners (presentation-quality reports); nonparametrics; distribution fitting; multiple regression; general nonlinear estimation; stepwise logit/probit; general ANCOVA/MANCOVA; stepwise discriminant analysis; log-linear analysis; factor analysis; cluster analysis; multidimensional scaling; canonical correlation; item analysis/reliability; survival analysis; time series modeling; forecasting; lags analysis; quality control; process analysis; experimental design (with Taguchi); and much more ■ Manuals with comprehensive introductions to each procedure and examples ■ Hypertext-based Stats Advisor expert system ■ Extensive data management facilities (spreadsheet with long formulas, block operations, advanced Clipboard support, DDE hot links, relational merge, data verification, powerful programming language) ■ Batch command language and macros also supported, "turn-key system" options ■ All output displayed in Scrollsheets™ (dynamic, customizable, presentation-quality tables with toolbars, pop-up windows, and instant 2D, 3D and multiple graphs) ■ Extremely large analysis designs (e.g., correlation matrices up to 32,000x32,000, unlimited ANOVA designs) ■ Megafile Manager with up to 32,000 variables (8 Mb) per record ■ Unlimited size of files; extended ("quadruple") precision; unmatched speed ■ Exchanges data and graphs with other applications via DDE or an extensive selection of file import/export facilities ■ Hundreds of types of graphs, including categorized multiple 2D and 3D graphs, matrix plots, icons, and unique multivariate (e.g., 4D) graphs ■ Facilities to custom design new graphs and add them permanently to menu ■ On-screen graph customization with advanced drawing tools, interactive stretching and resizing of complex objects, interactive embedding of graphs and artwork, special effects, icons, maps, multi-graphics management, page layout control for slides and printouts; unmatched speed of graph redraw ■ Interactive rotation, perspective and cross-sections of all 3D and 4D graphs ■ Extensive selection of tools for graphical exploration of data: fitting, smoothing, overlaying, spectral planes, projections, layered compressions, marked subsets ■ Price \$995.

**Quick STATISTICA/w™** (for Windows) A comprehensive selection of basic statistics and the full graphics capabilities of STATISTICA/w ■ Price \$495.

**STATISTICA/dos™** (for DOS) A STATISTICA/w-compatible data analysis system ■ Price \$795.

**Quick STATISTICA/dos™** (for DOS) A subset of STATISTICA/dos statistics and graphics ■ Price \$295.

Domestic sh/h \$10 per product; 14-day money back guarantee.

Circle 148 on Inquiry Card.



**StatSoft™**

2325 E. 13th St. • Tulsa, OK 74104 • (918) 583-4149  
Fax: (918) 583-4376

Overseas Offices: Statsoft of Europe (Hamburg, FRG), ph: 040/4200347, fax: 040/4911310; StatSoft UK (London, UK), ph: 0462/482822, fax: 0462/482855; StatSoft Pacific (Melbourne, Australia), ph: (03) 663 6580, fax: (03) 663 6117; StatSoft Canada-CCO (Ontario), ph: 416-849-0737, fax: 416-849-0918. Available From: CORPORATE SOFTWARE and other Authorized Representatives Worldwide: Holland: MAB Julising, 071-230410; France: Version US (1) 40590913; Sweden: AkademiData 018-240035; Hungary: Dagent Kit 186-5782; Belgium: TEXMA 10 61 16 28; South Africa: Osins 12 663-4500; Japan (Macintosh): Three's Company, Inc., 03-3770-7600; Japan (DOS and Windows): Design Technologies, Inc., 03-3667-1110.

StatSoft, STATISTICA/w, Quick STATISTICA/w, STATISTICA/Mac, Quick STATISTICA/Mac, STATISTICA/DOS, Quick STATISTICA/DOS, and Scrollsheet are trademarks of StatSoft, Inc.

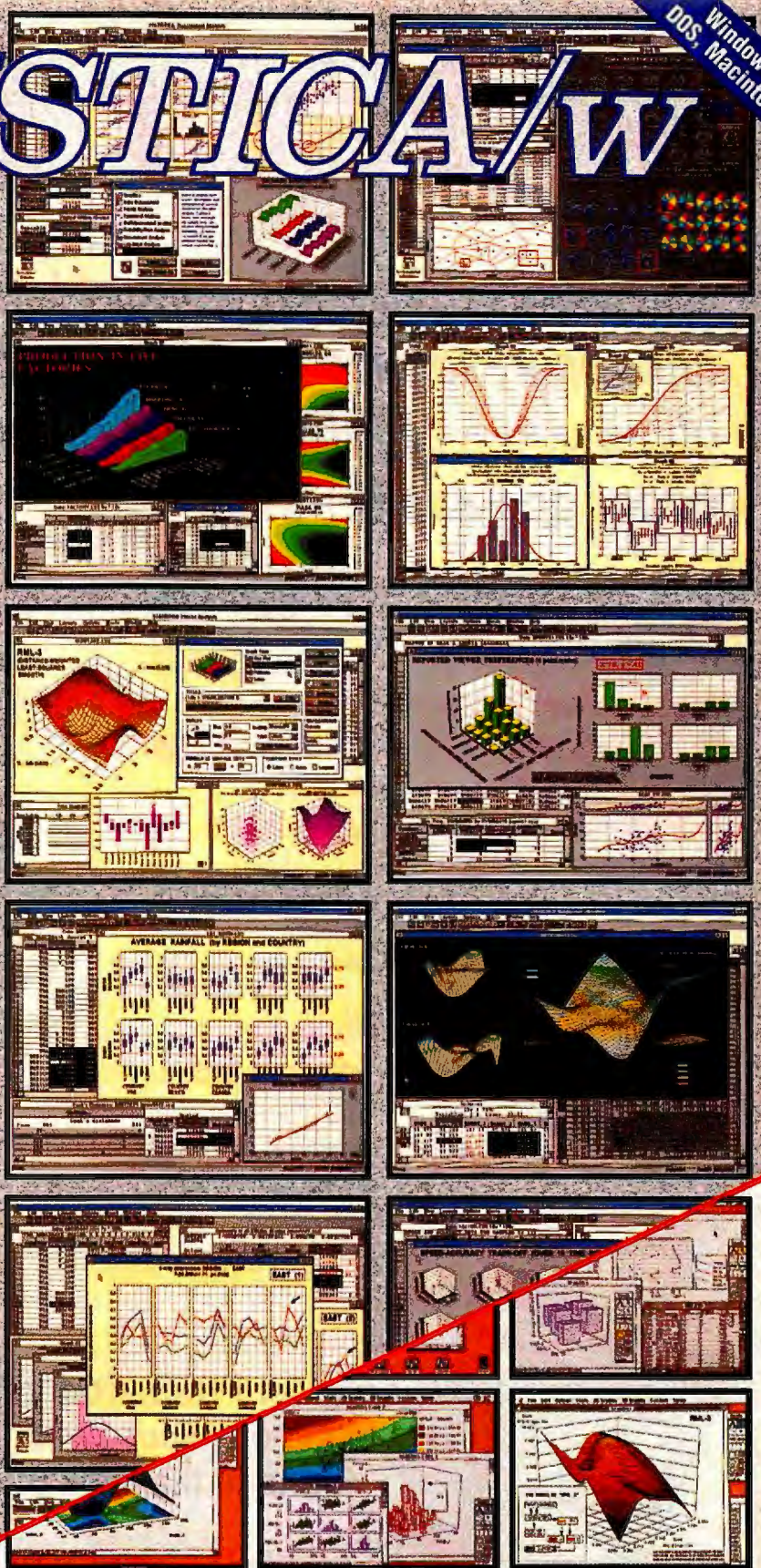

**STATISTICA/Mac™** (for Macintosh) A STATISTICA/w-compatible, comprehensive data analysis and graphics system designed for the Macintosh ■ Large selection of statistical methods fully integrated with presentation-quality graphics (incl. EDA, multiplots, a wide selection of interactively rotatable 3D graphs; MacDraw-style tools) ■ Unlimited size of files ■ Full support for System 7, incl. "Publish and Subscribe" ■ Price \$695.

**Quick STATISTICA/Mac™** (for Macintosh) A subset of STATISTICA/Mac: a comprehensive selection of basic statistics and the full graphics capabilities of STATISTICA/Mac ■ Price \$395.







# Your Direct

**BYTE introduces Your Direct Link – An enhanced service for BYTE readers that gives you free information on products – faster and easier!**

In the NEW Direct Link section, here's what you'll find:

**Alphabetical Index to Advertisers Including Phone Numbers**

Now dial companies directly.



**Product Category Index to Advertisers**

Order information on individual products or complete product categories.

**Redesigned Editorial Index**

Free information from companies covered in articles, columns, or news stories.

**New Enhanced Direct Link Card**

Receive free information quickly by filling out and mailing or faxing *Your Direct Link Card* today!

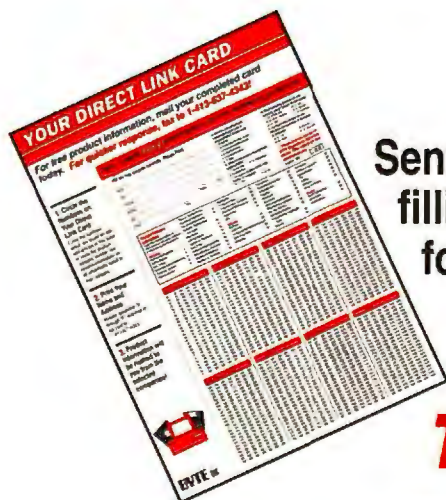

Send for FREE product information by filling out *Your Direct Link Card* found in the back of every issue.

**Buy It Through BYTE!**

**BYTE**

**Link to Products**



drive on trips to use with a portable, the combination takes setting up. It's a long way from a laptop.

Alas, lately I've had some odd problems with Definitions/Plus. It works just fine on this machine, a 33-MHz 486 Cheeta with an Intel OverDrive processor. I built a Windows PIF (program information file) for it and use a batch file to load Definitions/Plus, Word Finder, and Q&A Write 3.0 as a DOS program under Windows. The batch file loads Definitions/Plus with the /e switch, which puts it into high memory. I'm using that now to write this, and it works just fine.

However, when I did that on the 33-MHz Gateway 2000 486, even though I used the identical PIF and batch file from Big Cheeta, I got a screwy message about "Incompatible Mouse Driver," and it wouldn't work. I could load Definitions/Plus without the /e switch, but that uses memory. The obvious remedy was to be sure I used the same mouse drivers in both machines, which turns out to be the MOUSE.SYS that comes in Windows. There are probably reasons to use some other mouse driver, but so far, I haven't found them.

Incidentally, I have pretty well converted over to the new-and-improved Microsoft Mouse, the larger one that's shaped like a teardrop. I still like the old "Dove soap bar" Microsoft Mouse, but the new one is a definite improvement: easier to hold and easier to use. It's a definite candidate for a User's Choice award.

**I've been doing intensive tests of OS/2,** so I installed my Definitions/Plus, Word Finder, and Q&A Write combination on Ozzie, the IBM PS/2 Model 77 that is my main OS/2 machine. OS/2 has great flexibility. It creates a new virtual DOS machine for each major DOS session. Each session can have a number of settings, including control of access to COM ports, priority in multitasking, memory size, and a whole bunch of stuff I don't fully understand yet. (Fortunately, I don't have to worry much about them: OS/2 is pretty smart about defaults.)

One setting will give expanded memory to your virtual machine. I set that and used my old batch file, including the /e switch for loading Definitions/Plus into high memory. That seemed to work: it would load, and I could summon the dictionary while still at a DOS prompt, both before and after loading Word Finder; but when I loaded in Q&A Write and tried to

pop up Definitions/Plus, I got a file error message.

If I remove the /e switch, everything works fine. Thus, there may be some obscure setting I can use that will allow Definitions/Plus to go into high memory with



Q&A Write, but if so I haven't found it. What I did find, thanks to IBM's OS/2 guru Dave Whittle, is a nifty OS/2 feature. Among those settings is one that's called Video\_Mode\_Restriction. I set that to CGA Only. Since Q&A Write is a character-based editor, that turns out to

have no effect whatever on screen quality, but it frees up something more than 100 KB of memory. The result is that without the /e switch, I've got about as much working-space memory in Ozzie as I do running the same deal in Windows on Big Cheeta.

**OS/2 2.1 is now stable** and has a lot of nifty features. There are also annoying problems, but once you get it installed, you're unlikely to encounter a disaster.

Proper installation is important. That usually means a complete new installation, including repartitioning and reformatting the hard disk. If you're upgrading from version 2.0 to 2.1 and have never used any of the beta versions, IBM says you're safe in doing an upgrade installation. I suppose I believe that, but if I were installing or upgrading OS/2, I'd go whole hog.

Anyway, I'd installed several beta versions of 2.1, and it was clear that some of the odd results I'd been getting were due to remnants of old beta code. On advice from Whittle, I saved everything off onto a Maximum Storage Duette optical drive, got out a new shrink-wrapped package of OS/2 on CD-ROM, and started from scratch.

It all went swimmingly. Of course, I was working with an IBM PS/2 Model 77, which was pretty well designed for OS/2, so it blooming well ought to have gone smoothly. All told, it took less than an hour to reformat the hard disk and install OS/2 from the CD-ROM. If you have to use floppy disks, it will take considerably longer.

Once that was done, I installed LapLink Pro from a floppy disk and connected to one of the machines on my network, which effectively gave me access to every drive out there. I then began reading in stuff from the Duette. The original plan had been that I'd connect the Duette directly to Ozzie; the PS/2 Model 77 has SCSI on the

# ANNOUNCING ATLAS GIS FOR WINDOWS

*This newest development in PC-based mapping will dramatically change the way you think about mapping software. Atlas GIS for Windows will make it easier to incorporate geographic analysis into any decision you make. Join 50,000 users, worldwide, who have gained geographic insight into their data with Atlas Software.*

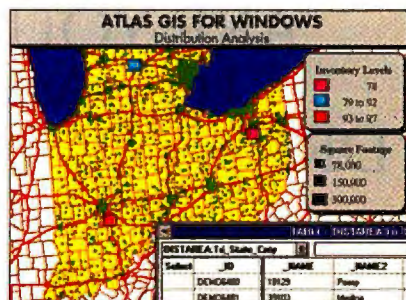

## Key Features Include

- The easiest mapping interface yet.
- Advanced database design links multiple tables to any geography.
- Optional utility to link SQL databases.
- Complete geographic and data querying.
- WYSIWYM, (What-You-See-Is-What-You-Map) page layout system displays your complete document automatically.
- Powerful analysis tools for which Atlas GIS has won acclaim are now available under Windows, including point, line and area buffers and area-weighted data aggregation.
- True presentation-quality output with extensive color palettes, a broader range of fill patterns and full clipboard support.

*Sales & Marketing professionals engaged in Target Marketing, Site Selection, Sales Territory Design or Distribution Planning, will find Atlas GIS for Windows to be the easiest, most powerful way to analyze and present information in the most compelling manner.*

*To find out more about Atlas GIS for Windows, call one of our Mapping Information Specialists today. We'd be happy to map out a plan for your success.*

**800-472-6277**



Charting the Course  
for Business Success

3135 Kifer Road  
Santa Clara, CA 95051



motherboard, and there's a SCSI port in back.

Alas, I can't connect to that SCSI port, because IBM has for no discernible reason used a proprietary plug for the SCSI port; and no store in Los Angeles has either a cable to fit that plug or an adapter to turn it into something a normal cable will fit. Worse, when I called Eagle Electronics in Glendale, they said they did have one, and it was only after I drove there that they discovered they didn't. I don't know what SCSI controllers are selling for, but the

cable costs about \$75, a substantial part of the cost of just buying a Future Domain SCSI board with a standard cable.

To add something to the SCSI port on the motherboard, you need an IBM cable; the outlet is very nonstandard. The cable is huge and not cheap.

The Duette is the fastest optical drive I have ever seen, faster than the Pioneer, faster than my network, as fast as hard disks were only a few years ago; but that hardly mattered, since I had to connect it with LapLink through parallel ports. The

result was that it took no little time to save and restore my applications files.

When I got the cable, I tried again to connect the Duette directly to the PS/2 Model 77. While there are no OS/2 drivers, I thought it should work in a DOS window under OS/2. One of the nifty features of OS/2 is that each DOS window is a different virtual machine and can have its own CONFIG.SYS and AUTOEXEC.BAT files independent of any other. Of course, that means that the Duette won't be available as a general system asset, but within that window, it can be a very fast backup system.

After I got a cable, I found that the Maximum Storage drivers for the Duette won't load into an OS/2 DOS session. I was advised by IBM to try booting the PS/2 with a DOS disk and see if these would load with that.

Alas, I had used Stacker on the D drive (logical drive) because the PS/2 has only about 200 MB on it, and given the amounts of software I test, having 100 MB on the D (DOS) drive wasn't enough. This means I have no access to that drive in DOS. I suppose I might be able to load the DOS Stacker drivers on boot-up, but I am understandably afraid to do that, since it might mess it up for access by OS/2.

The upshot is that the only way I can use the Duette drive with the OS/2 system is to attach it to a DOS machine and link the DOS machine and the OS/2 machine with LapLink on a parallel cable. Needless to say, this sort of negates the speed of the Duette drive. IBM has such wonderful stuff, all about 90 percent ready to use. But that last 10 percent can be a bear.

**The results of my OS/2 reinstallation** have been worth the effort. All the odd and mysterious glitches, problems that not even Whittle understood, have gone away.

Of course, that makes the design faults stand out more clearly. One of the worst is the way OS/2 treats DOS programs running in the background. Unlike Windows, which right out of the box iconizes background programs and puts them in a line across the bottom of the screen, OS/2, even after customization, does strange things with those program icons. Having made it easy to assign fancy icons to DOS programs, OS/2 then proceeds to ignore them. When it iconizes a DOS program running in the background, it shows only the generic DOS icon with your program label under it. Clearly, the OS/2 design team didn't spend much time thinking about why people use a GUI. You might as well have a menu.

*continued*

## ARE YOU SPENDING TOO MUCH TIME DRAWING FLOWCHARTS? YOU NEED FLOW CHARTING™ 3.

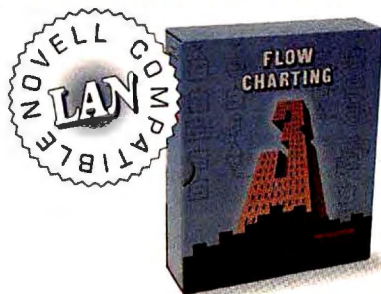

Every day, professionals worldwide save time and money using Flow Charting 3. It's fast, efficient, easy to use, and always produces presentation-perfect charts and diagrams.

With Flow Charting 3's built-in flexibility, you can create customized charts using a variety of shapes, lines, and text—placed where you want them.

Plus, Flow Charting 3 is now available in a LAN version. Making it easy to share files and set up work groups for specific projects.

And it's backed with free technical support and a 90-day no-risk guarantee. So if you're spending too much time drawing charts, call for a free demo and see for yourself what makes Flow Charting 3 the best-selling flowcharting software.

**See your dealer today! Or for a free interactive demo disk, call 1-800-525-0082, ext. 112**

International: 408-778-6557, ext. 112

Novell is a registered trademark of Novell, Inc.

**PATTON & PATTON**  
Software Corporation

*Excellence in charting the flow of ideas!*

Patton & Patton Software Corp. 485 Cochrane Circle, Morgan Hill, CA 95037

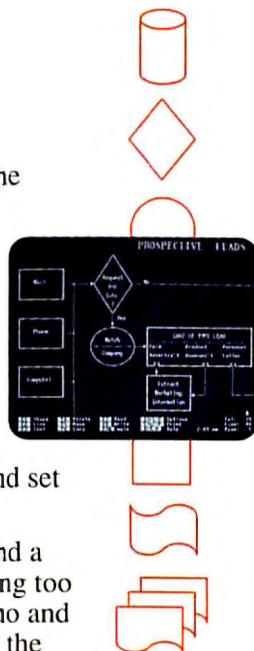



## TRUTH IN HARDWARE



PC Digest is published 30 times a year.

PC Digest is published 30 times a year, 12 issues for industry's first and most authoritative independent testing laboratory.

FREE BINDER

ORDER NOW!

WE OFFER A  
FREE BINDER  
TO ALL  
SUBSCRIBERS

PHONE

1-800-368-5858

FAX

1-800-368-5858

### 3 FREE ISSUES

Include payment with your order now (check or credit card) and receive two additional issues with our compliments.



NAME \_\_\_\_\_  
ADDRESS \_\_\_\_\_  
CITY \_\_\_\_\_  
STATE \_\_\_\_\_  
ZIP \_\_\_\_\_

COMPANY \_\_\_\_\_



On the other hand, if you like menus, OS/2 has a deal for you. Under OS/2, you can create elaborate menus and attach them to any program, folder, or virtual machine that you like. You can put all the productivity tools and applets onto a menu available on the general desktop. You can cascade menu items. I've only just discovered this feature, and I love it.

I've also installed a number of Windows programs under OS/2, and they work. They seem slower on the PS/2 Model 77 (a 486DX/2) than under Windows on the Gateway 2000; whether that's hardware or my lack of understanding of fine-tuning, I don't know yet. They're not all that much slower; I'll do some fiddling and report next month. The important thing is that all the Windows programs I've tried work just fine in Win-OS/2.

**OS/2 is a fine operating system,** a better DOS than DOS, at least as good as Windows as Windows; but the most important factor for its future will be the availability of applications. People don't buy computers for an operating system, they buy them to get work done. OS/2 will sell when there are killer applications that

won't run on anything else.

I'm a little out of touch with the business-modeling community, but I think that if you're in business analysis, Quantum Leap may be just that essential killer application. There may be a more advanced business-modeling and problem-solving system available for mainframes, but I don't know of any that are available for small computers.

I suppose that's not strictly true: a mathematician or trained operations research person could use Macsyma or Mathematica to build matrix models of similar complexity and power, but it wouldn't be easy. One of Quantum Leap's advantages is that you can start doing some useful work in a couple of hours.

Quantum Leap combines a powerful math tool set, including simplex and reduced gradient solution algorithms, with an easy-to-use spreadsheet interface, what appears to be a fully relational database, and the capability to incorporate expert-system rules. The result is a multidimensional analytical tool you can use to model quite complex systems in a fairly short time. Just build up tables of data (or import them from ASCII or SQL files) and fol-

low the instructions for turning them into a model by specifying relationships. I won't say it's simple, but it's not rocket science, either. (Actually, rocket science isn't that hard, but I'll leave that for another time.)

You can use modeling programs for making decisions. The big advantage of explicit modeling is that you must specify your decision factors. You can then vary them (what if this didn't happen?) and find out how important they really are. Back when I was in aerospace strategic analysis, we used more primitive modeling tools, and even then we'd sometimes find the traditional "intuitive" decisions were often determined by nearly irrelevant factors. You can always strain like a gearbox and overrule the recommendations the model gives you if you're certain it's wrong; better still, you can look to see why you and the model disagree. That usually results in a better model.

I've had Quantum Leap up for a few days now, and I'm impressed enough that I'll keep it for my own use. It's probably not the killer application that will do for OS/2 what VisiCalc did for the Apple II, but it's another good reason to consider

## KNOWLEDGE IS POWER AT THE MCGRAW-HILL BOOKSTORE

*With Books from Addison Wesley*

### OBJECT-ORIENTED DESIGN WITH APPLICATIONS, Second Edition

**Grady Booch**

0-8053-5340-2, 592 pages, \$49.50 (Hardcover)

The call for an industry standard in object-oriented systems development notation and processes is answered by this completely revised new edition of the bestseller.

### A GUIDE TO SYBASE AND SQL SERVER

**D. McGoveran with C.J. Date**

0-201-55710-X, 576 pages, \$48.50 (Hardcover)

Here's the only book to cover all of the key components of SYBASE and the SQL server. Completely up-to-date with the current release as well as the forthcoming SYBASE 5.0.

### ADVANCED PROGRAMMING IN THE UNIX ENVIRONMENT

**Dr. W. Richard Stevens**

0-201-56317-7, 512 pages, \$52.75 (Hardcover)

With the latest information on all the new UNIX releases, expert-level advice on C and the system call interface, and great examples—this is sure to become your #1 resource.

### INTERNET SYSTEM HANDBOOK

**Daniel C. Lynch and Marshall T. Rose**

0-201-56741-5, 850 pages, \$54.95 (Hardcover)

Communications pros—here's the ideal guide to the decentralized framework of networking protocols that constitutes the Internet, plus management issues and future trends.

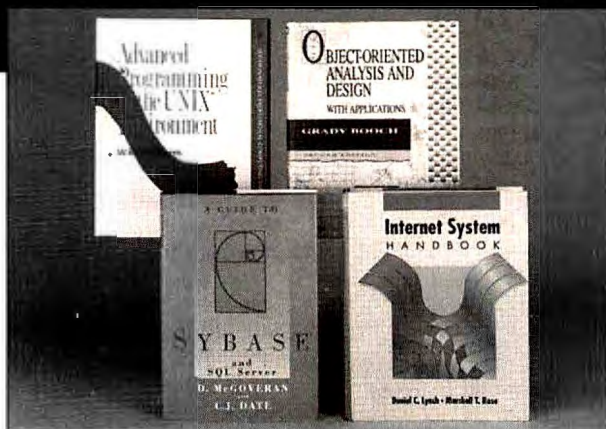

McGraw-Hill Bookstore, 1221 Avenue of the Americas, New York, NY 10020. Order by phone in NY at 212-512-4100; outside NY call toll free (800) 352-3566; or fax this coupon to us at 212-512-4105. Fax or phone orders delivered within 10 days!

- \_\_\_ OBJECT-ORIENTED DESIGN WITH APPLICATIONS @ \$49.50
- \_\_\_ A GUIDE TO SYBASE AND SQL SERVER @ \$48.50
- \_\_\_ ADVANCED PROGRAMMING IN THE UNIX ENVIRONMENT @ \$52.75
- \_\_\_ INTERNET SYSTEM HANDBOOK @ \$54.95

Check, money order, or credit card only: ☐ Visa ☐ AMEX ☐ MasterCard ☐ Discover

Account No. \_\_\_\_\_ Exp. Date \_\_\_\_\_

Name \_\_\_\_\_

Address \_\_\_\_\_

City \_\_\_\_\_ State \_\_\_\_\_ Zip \_\_\_\_\_

Please add applicable sales tax, plus \$2.50 for U.S. postage and handling. **BYT1293**



**The McGraw-Hill Bookstore—Serving Today's Professionals**



# Next Year, Over 130 Million Software Packages Will Arrive in Corporations Worldwide.

## SOMEBODY BETTER KNOW WHAT THEY'RE DOING.



### SOMEBODY DOES.

That Person is the BYTE Reader.

- ✓ An elite cadre of multiplatform technology experts.
- ✓ Early Adopters: 87% of whom are first to learn about and adopt new products and technologies.
- ✓ Influential: The average BYTE Reader influences the purchase decisions of 107 others.

**The BYTE Reader.**  
**Savvy. Technical. Influential.**

**BYTE**

Putting Technology to Work

BYTE/McGraw-Hill (603) 924-9281



THE  
BYTE  
MAGAZINE



## A MESSAGE TO OUR SUBSCRIBERS

**F**ROM TIME TO TIME WE make the BYTE subscriber list available to other companies who wish to send our subscribers material about their products. We take great care to screen these companies, choosing only those who are reputable, and whose products, services or information we feel would be of interest to you. Direct mail is an efficient medium for presenting the latest personal computer goods and services to our subscribers.

Many BYTE subscribers appreciate this controlled use of our mailing list, and look forward to finding information of interest to them in the mail. Used are our subscribers' names and addresses only (no other information we may have is ever given).

While we believe the distribution of this information is of benefit to our subscribers, we firmly respect the wishes of any subscriber who does not want to receive such promotional literature. Should you wish to restrict the use of your name, simply send your request to the following address.

**BYTE** Magazine

Attn: Subscriber Service  
P.O. Box 555  
Hightstown, NJ 08520



## Pournelle

OS/2 when you're deciding on operating systems.

**I also installed Stacker for OS/2.** It works. In fact, it works so smoothly that there's not a lot to say. The installation program is complete, the instructions make everything easy, and it all goes just as you expect. Because I am forever experimenting with new stuff, I have my OS/2 machine partitioned into a C (boot) drive for the OS/2 system and applications and a D drive for DOS and Windows. I decided to let Stacker work only on the D drive.

If you're not using your OS/2 machine as an experimental test-bed, there's no reason not to let OS/2 compress all the drives it can find, and one of these days I'll probably do that. Meanwhile, Stacker works quietly and invisibly. It's wise to back up all files before letting Stacker work on a disk, but you don't have to clean or reformat the disk when you install. Stacker preserves all your files as it goes.

Stacker comes with its own repair tools. Fortunately, I haven't had any need for them, but I presume they work. The company has put a lot of time and effort into making file compression safe and reliable, and in my judgment, they understand these things very well. I still prefer hardware to software solutions, but Stacker is an inexpensive way to get a lot more hard disk space at very little risk, and, after considerable study, I'm willing to use it. Recommended.

**The multimedia blitz** is starting, and there are a hundred programs out there for creating presentations. Most have one or another great feature, and I've written about some of them, just as I've written about a number of Windows applications-builder programs.

In both cases, I've given up trying to decide which programs are best; but I can tell you what's good enough. If you want to build up Windows applications, use Asymetrix's ToolBook, and if you're after multimedia presentations, use the same company's Compel. Neither one is as fast as I would like, but they're both reasonably easy to learn, have more features than I'm likely to need, and get the job done. Because of the close association between Asymetrix and Microsoft—Paul Allen and Bill Gates were partners in founding Microsoft—you can be sure that Asymetrix products will track any new developments that occur in Windows, and you won't be left behind.

Compel can get images from Autodesk animations, Kodak Photo CD, Microsoft

Video, and most other standard sources. It understands MIDI, and, in fact, Asymetrix has formed a close relationship with Turtle Beach. Turtle Beach makes excellent high-quality sound cards for the money. Compel comes with a bunch of templates and a good tutorial.

When the multimedia standard came out, a great deal was made about being able to do multimedia on 286 machines. That has fallen by the wayside: Compel works on 386 machines and higher only, needs Windows 3.1 or higher (it works fine with Windows for Workgroups), and wants 4 MB of RAM, although you can do presentations on a color laptop with 2 MB if you have to.

There are faster multimedia programs with more features, but they cost a lot more, and most people don't need the extra features anyway. If you're planning to perform multimedia presentations, Asymetrix's Compel is a real bargain. Recommended.

**There's a new edition** of the *Microsoft Developer Network News* and a new CD-ROM (Disk Three) of software, tips, and sample code for Windows, Chicago, and NT; tips from Dr. GUI, telephone numbers for getting hold of Microsoft, letters to the editor, documentation for Visual Basic 3.0, Access, and FoxPro; the NT and Windows 3.1 resource kits; and a partridge in a pear tree.

If you're a software developer and you don't subscribe to it (\$195 a year), if for no other reason than to see what the opposition is up to, you're out of your mind. (To subscribe, call (800) 759-5474. Have a credit card handy. The fax number is (303) 443-5080.)

**They've already let the DC/X** take a "bunny hop," and now it's about to do a longer flight. DC/X is the McDonnell Douglas one-third-scale model of the SSX experimental spaceship I've been promoting as chairman of a space advisory council. One of the council members is longtime aerospace engineer and writer G. Harry Stine. Harry provided technical expertise for the new Broderbund program Discover Space and wrote the companion book that comes with the program. It's an excellent package.

Discover Space runs under DOS. It will work with almost any decent sound board and needs a VGA or Super VGA graphics card, 7 MB of hard disk space, and 560 KB of free memory. It wants a mouse, although it can run without one, and it really needs a 386. It's not a Windows application, but it will run just fine as a DOS



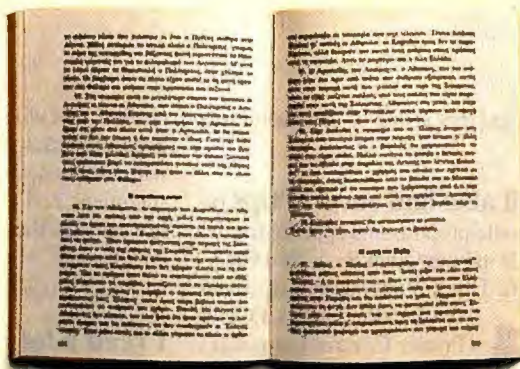

# If the Doc Looks Like Greek to You ... Read This.

Rely on Osborne to deliver the computer books with the information and insights you need...on virtually every hot programming topic.

With our books, you'll find the answers fast, so you can become more productive, knowledgeable, and confident.

The clearly written, well organized text helps you find what you need quickly—you'll also find a detailed index

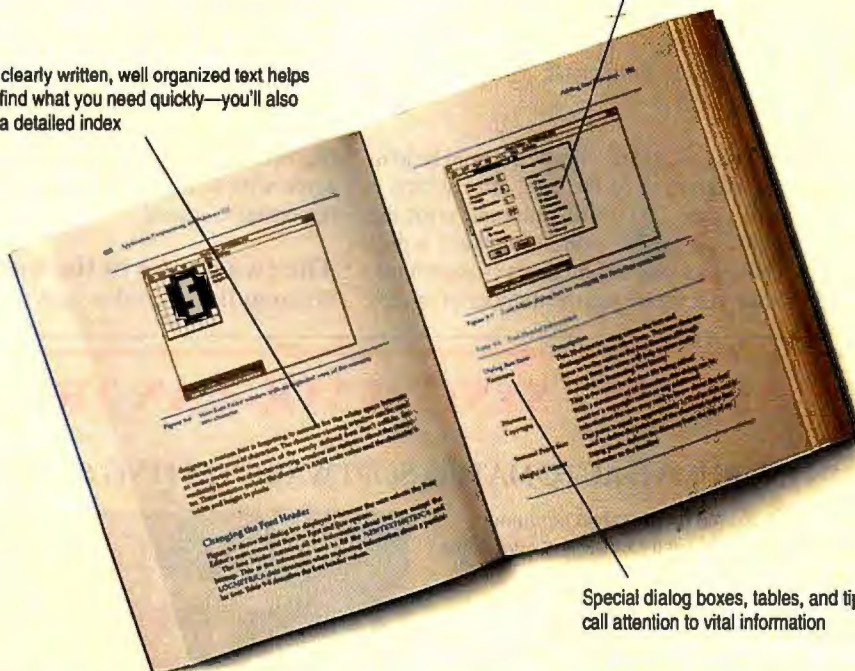

Abundant screen displays are clear and crisp, and marked for easy identification

Special dialog boxes, tables, and tips call attention to vital information

# Osborne

Get Answers—Get Osborne  
For Accuracy, Quality and Value

AVAILABLE NOW AT YOUR LOCAL BOOK AND COMPUTER STORES

**Barnes & Noble**  
Booksellers Since 1873

**SUPER CROWN**  
Three times more books. Same great Crown prices.

**Borders**

Circle 128 on Inquiry Card.

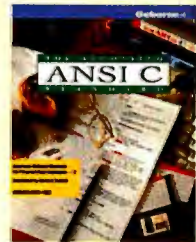

**The Annotated ANSI C Standard**  
by the American National Standard  
for Programming Language—C  
Annotated by Herbert Schildt  
Covers ANSI/ISO 9899-1990  
\$39.95 ISBN: 0-07-881952-0



**OS/2 Programming**  
by Herbert Schildt  
Covers Versions 2.0 & 2.1  
\$29.95 ISBN: 0-07-881910-5



**Application Programming for Windows NT Book/Disk**  
by William H. Murray, III  
and Chris H. Pappas  
\$39.95 ISBN: 0-07-881933-4

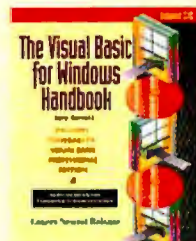

**The Visual Basic 3 for Windows Handbook**  
by Gary Cornell  
\$29.95 ISBN: 0-07-881986-5



**The Best C/C++ Tips Ever**  
by Anthony Porter  
\$29.95 ISBN: 0-07-881820-6



application under Windows, and it comes with its own PIF and icon. Whether you run it in DOS or Windows, it's easy and intuitive to learn and use.

This program will tell you a great deal about space: history, mythology, constellations, solar physics, orbital mechanics, and orbits of planets, comets, and asteroids. Want to see what will happen to earth if you hit it with various sizes of asteroids at various astronomical speeds? This will simulate the crash and show you the crater. Want to see the planets move around the solar system? Want to know what kinds of pictures the various planetary probes sent back to earth? It's all here, and it's all fun, as painless a way to explore the solar system as I know of.

Get this as a Christmas present for any kid of just about any age. Open it early and use it yourself. Recommended.

Another fun, if perhaps overpriced, program is *Gravitator Pro* from Zephyr Services. This runs on almost any PC system, from a 256-KB CGA machine and up, and lets you simulate planetary systems. Objects can have different colors or can be made invisible (it's fun to model a system with an enormous black hole at the center). Input masses, distances, and so forth in almost any units; add multiple bodies; and let fly to see whether you have a stable system. You can save your work. All told, it's more fun and a bit more flexible than *Gravitation for the Mac*.

Zephyr has a good reputation for solid

software, and this is one of their better efforts.

**My mail also had several tips** on how to handle proportional spacing for the LaserJet III in both QuickBasic and CBASIC CB86. Doug VanNatter's tip from



Hewlett-Packard's PCL 5 (Printer Control Language) manual is to send `<esc>*pnxmy`, where *n* is the distance from the left side of the page and *m* is the distance from the top (in 300-dot-per-inch units). You can also send `<esc>*pnx`, and it will stay on the line it was last at. Thus, `<esc>`

`*p1950x375y` will put the next printed character 1 1/4 inches from the top and 6 1/2 inches from the left. I've got a couple of minor errors in my check-writing program, and next time I work on it, I'll use that to pretty things up and use a nicer font than Lineprinter.

Weldon Bailey reminds me of a trick I used in CBASIC to get several things right on a line:

```
PRINT "Something to print";
CHR$(13);
PRINT STRING$(100, " ");
$100.00
```

The `CHR$(13)` moves the print head to the beginning of the line, after which it will space 100 to the right and print the value. Since the value of a space won't change as long as you don't change fonts, once you figure out the number of spaces

needed, this will line things up nicely. Tab doesn't work in this situation. This works with QuickBasic if you use the `LPRINT` statement, and I should have thought of it. It won't fix the situation in which one or another of the "Something to print" lines is longer than 100 spaces.

**I read a lot on airplanes**, so I got through a number of books this month. Two interesting ones are Richard Grenier's *Capturing the Culture: Film, Art, and Politics* (Ethics and Public Policy Center, 1991) and Michael Crichton's *Rising Sun*. Grenier is a film critic who thinks a lot about what's going on in Hollywood. His book comes with recommendations from both Senator Moynihan and Pat Buchanan, and if there's anyone in the nation who agrees with everything Grenier says (including Grenier), I'd be much surprised. I don't often say a book is important, but I think this one may be.

There have been accusations that the movie *Rising Sun* is Japan bashing, which is interesting because what Crichton says about Japan in the book is considerably harsher. About 20 years ago, Rand did two studies on the concept of "hostile trade." Both included case histories of Japan back as far as the twelfth century, when trade policy was deliberately used as a weapon in international conflict. Crichton's book is a novel and proves too much. It's surely frightening enough. I'm not at all certain I agree with him, but the matter is far too important to ignore.

**The two games of the month** are *Warlords II* and *Carriers at War* with the

## THE ONLY SOFTWARE TEST SYSTEM YOU CAN TRUST!

### EVALUATOR THE NON-INTRUSIVE AUTOMATED SOFTWARE TESTING SYSTEM

The Evaluator is hardware-base so that no code is loaded on the target computer. Testing is totally non-intrusive and does not affect the behavior of the software being tested. Excellent for performance testing:

- No memory load
- No CPU cycles on the target machine

Effectively test GUIs with the new **Test Designer for GUI** Work in an open environment and produce output in C or C++. Full support for any GUI based application.

- lightning fast synchronized testing
- ICON/PATTERN recognition
- dynamic Windows environment
- X, Y mouse control

Run your test over several platforms, including Windows, OS/2, DOS, NT and UNIX. With the Evaluator you can use the same test to port from one platform to another.

Save time and money by testing your software applications with the Evaluator Automated Testing Tool. Call for more information.



**Eastern Systems Inc.**

The Software Testing Solution

P.O. Box 1087 Westboro, MA 01581-6087

(508) 366-3223 FAX (508) 366-1520

**DOS NT WINDOWS GUI UNIX OS/2**



# THE ARTICLES THAT CHANGED THE WORLD MORE THAN A BIT—FROM BYTE

Only one magazine has been taking readers to the front lines of the microcomputing revolution since its inception almost two decades ago—*BYTE*!

Now you can relive the most glorious moments with this unrivaled chronicle of the evolution of this empowering technology. Here—and only here—you'll find the groundbreaking articles and features that *BYTE* alone had the vision to publish, including:

- Kernighan and Ritchie on C
- Stroustrup on C++
- Seminal pieces by Wozniak
- Articles covering the most important operating systems developments
- *BYTE* Awards from 1989-1992
- First-announcement product advertisements

You won't want to miss this invaluable new "best of" collection. Of course, all the bits of microcomputing's most significant magazine count—but, from time to time, some bits of *BYTE* change the world. Get them all with *The Best of Byte*.

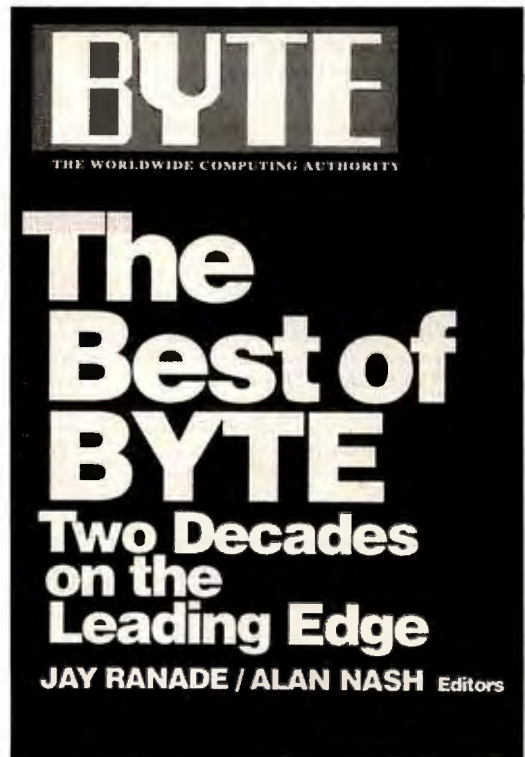

**\$24.95 (Paperback)**

**Available at your local bookstore  
or call toll-free 1-800-822-8158**



McGRAW-HILL, INC.



Carriers at War Construction Set, both from the Strategic Studies Group, the Australian outfit that keeps producing quality computer games and simulations. The two games are as different as they can be: Warlords II is an upgrade of the best-selling fantasy war game, while Carriers at War is a simulation of carrier warfare in the Pacific. (The Construction Set lets you make up your own scenarios.)

Carriers at War suffers from not having a campaign plan, so there's no incentive to cut and run so that you'll have assets to fight with another time, but it certainly makes you feel like you're in a carrier bat-

tle. Warlords II is just fun.

There's also an enhanced CD-ROM version of The Lord of the Rings from Interplay Productions. If you at all liked the original game, you'll love this. Simulating Tolkien's masterpiece has inherent limits: you can't surprise people who've read the book, and any change from the work of the master is going to be criticized. This is about as good as you'll ever see.

I have a new version of the Supra modem; it works wonderfully on noisy lines. There's a huge pile of CD-ROMs worth looking through, and this month I really

do hope to get the Novell network going, so I can link OS/2, Mac, DOS, and Windows systems. Now I'm off to White Sands to see the spaceship fly. ■

*Jerry Pournelle holds a doctorate in psychology and is a science fiction writer who also earns a comfortable living writing about computers present and future. Jerry welcomes readers' comments and opinions. Send a self-addressed, stamped envelope to Jerry Pournelle, c/o BYTE, One Phoenix Mill Lane, Peterborough, NH 03458. Please put your address on the letter as well as on the envelope. Due to the high volume of letters, Jerry cannot guarantee a personal reply. You can also contact him on BIX as "jerry."*

## For More Information

If you're contemplating multimedia presentations, **Compel** (\$295) is a bargain. The program can get images from: Autodesk animations, Kodak Photo CD, Microsoft Video, and most other standard sources, and it understands MIDI. It comes with a bunch of templates and a good tutorial. Recommended. Contact **Asymetrix**, 110 110th Ave. NE, Suite 717, Bellevue, WA 98004, (800) 448-6543 or (206) 637-1500; fax (206) 455-3071. **Circle 1146 on Inquiry Card.**

I use **Definitions/Plus** (\$47.95) to look up words because it combines easily with Q&A Write for DOS, making it available right in the word processor. Contact **Quinton Systems, Inc.**, P.O. Box 249, Quinton, VA 23141, (804) 932-8380. **Circle 1147.**

An excellent package, **Discover Space** (\$44.95) tells you a great deal about space: history, mythology, constellations, solar physics, orbital mechanics, and orbits of planets, comets, and asteroids. Recommended. Contact **Broderbund Software, Inc.**, 500 Redwood Blvd., Novato, CA 94948, (800) 521-6263 or (415) 382-4400; fax (415) 382-4671. **Circle 1148.**

The fastest optical drive I have ever seen, Maximum Storage's **Duetto** (from \$2790) is as fast as hard drives were only a few years ago. Contact **Maximum Storage, Inc.**, 518 North Nevada Ave., Suite 203, Colorado Springs, CO 80903, (800) 843-6299 or (719) 442-6674; fax (719) 442-6671. **Circle 1149.**

I like the **Gateway HandBook** (486DX2-40, \$1995; 486SX-25, \$1495) because it fits in a shoulder bag and can be carried to museums and other places you don't want to take a heavier machine. Contact **Gateway 2000, Inc.**, 610 Gateway Dr., North Sioux City, SD 57049, (800) 846-2000 or (605) 232-2000; fax (605) 232-2023. **Circle 1150.**

**Gravitator Pro** (\$149.95) is more fun and a bit more flexible than Gravitation for the Mac. Input masses, distances, and so forth in almost any units; add multiple bodies; and let fly to see whether you have a stable system. One of Zephyr's better efforts. Contact **Zephyr Services**, 1900 Murray Ave., Pittsburgh, PA 15217, (800) 533-6666 or (412) 422-6600; fax (412) 422-9930. **Circle 1151.**

If you liked the original **The Lord of the Rings** game, you'll love the enhanced CD-ROM version (\$64.95). This is about as good as you'll ever see. Contact **Interplay Productions**, 17922 Fitch Ave., Irvine, CA 92714, (800) 969-4263 or (714) 553-6678; fax (714) 252-2820. **Circle 1152.**

The CD-ROM version of **Microsoft Bookshelf** (\$195) combines Microsoft Word for Windows with pop-up synonyms and definitions. The new and improved **Microsoft Mouse** (\$109; Serial Mouse with PS/2 Adapter, \$125) is larger and shaped like a teardrop. It's easier to hold and easier to use. It's a definite candidate for a User's Choice award. Contact **Microsoft Corp.**, 1 Microsoft Way, Redmond, WA 98052, (800) 426-9400 or (206) 882-8080; fax (206) 883-8101. **Circle 1153.**

Whether you like your function keys to the left side or across the top of the keyboard, the **OmniKey Ultra** (\$129) is the solution, with function keys in both places. Contact **Northgate Computer Systems, Inc.**, 7075 Flying Cloud Dr., Eden Prairie, MN 55344, (800) 858-8819 or (612) 943-8181; fax (612) 643-6965. **Circle 1154.**

**OS/2 2.1** (\$224) is now stable and has a lot of nifty features. Contact **IBM Corp.**, 1 Old Orchard Dr., Armonk, NY 10504 (800) 342-6672 or (914) 765-1900. **Circle 1155.**

I can and do sometimes carry the **Personal CD** (\$355) on trips to use with a portable. Contact **SyDOS**, 6501 Park of Commerce Blvd., Suite 110, Boca Raton, FL 33487, (800) 437-9367 or (407) 998-5400; fax (407) 998-5414. **Circle 1156.**

**Q&A for Windows** (\$249.95; Network Pack, \$499) is the Windows version of Q&A 4.0, the best flat-file database in existence, bar none. Unless you really need a relational database, you may find that Q&A does everything you need. Symantec's **Q&A Write for Windows** (\$69.95) is a pretty good little editor with about all you need, and it's a refreshing step toward smaller programs in these days of galloping featuritis. Contact **Symantec**, 10201 Torre Ave., Cupertino, CA 95014, (800) 441-7234 or (408) 253-9600. **Circle 1157.**

**Quantum Leap** (from \$995) combines a powerful math tool set, including simplex and reduced gradient solution algorithms, with an easy-to-use spreadsheet interface, what seems to be a fully relational database, and the capability to incorporate expert-system rules. There may be a more advanced business-modeling and problem-solving system available for mainframes, but I don't know of any for small computers. Contact **Quantum Development Corp.**, P.O. Box 970, Claymont, DE 19703, (302) 798-0899; fax (302) 798-6813. **Circle 1158.**

**Stacker for OS/2** (\$140) works. It is an inexpensive way to get a lot more hard disk space at very little risk, and, after considerable study, I'm willing to use it. Recommended. Contact **Stac Electronics**, 5993 Avenida Encinas, Carlsbad, CA 92008, (800) 522-7822 or (619) 431-7474; fax (619) 431-0880. **Circle 1159.**

Key Tronic makes the **Trak101** keyboard (\$224) with a good feel and layout, and the trackball is in a convenient place. Contact **Key Tronic Corp.**, North 4424 Sullivan Rd., Spokane, WA 99214, (800) 262-6006 or (509) 928-8000; fax (509) 927-5248. **Circle 1160.**

The games of the month are **Warlords II** (\$69.95), an upgrade of the best-selling fantasy game, and **Carriers at War** (\$69.95), a simulation of carrier warfare in the Pacific, with the **Carriers at War Construction Set** (\$60), which lets you make up your own scenarios. Warlords II is just fun, and Carriers at War sure makes you feel like you're in a carrier battle. Contact **Strategic Studies Group**, 8348 Monticello Dr., Pensacola, FL 32514, (904) 469-8880; fax (904) 469-8885. **Circle 1161.**



# Power Up with Jameco

## To Order Call 1-800-831-4242

### JAMECO MOTHERBOARDS

DB95231	80486DX 50MHz Motherboard.....	\$799.95
DB93534	80486SLC 50MHz Motherboard.....	499.95
DB95222	80486DX 33MHz Motherboard.....	549.95
DB79214	80486SX 25MHz Motherboard.....	299.95
DB82333	80386DX 40MHz Motherboard.....	279.95
DB82350	80386DX 33MHz Motherboard.....	249.95
DB101821	80386SX 33MHz Motherboard.....	129.95
DB84945	XT 10MHz Motherboard.....	69.95

DB93382 SIPP to SIMM Module Converter.....9.95

### RAM

DB41371	41256-100	256KBx1	100ns	\$1.75
DB41398	41256-120	256KBx1	120ns	1.59
DB42251	511000P-80	1MBx1	80ns	6.95
DB42219	511000P-10	1MBx1	100ns	6.49

### DIPS

DB41700	421000A9A-70	1MBx9	70ns	\$60.85
DB41718	421000A9A-80	1MBx9	80ns	59.95
DB41697	421000A9A-10	1MBx9	100ns	58.95

### SIPPS

DB41700	421000A9A-70	1MBx9	70ns	\$60.85
DB41718	421000A9A-80	1MBx9	80ns	59.95
DB41697	421000A9A-10	1MBx9	100ns	58.95

### SIMMS

DB41523	41256A9B-80	256KBx9	80ns	\$18.95
DB41486	41256A9B-10	256KBx9	100ns	16.95
DB41699	421000A8B-80	1MBx8	80ns	54.95
DB41742	421000A9B-60	1MBx9	60ns	61.95
DB41751	421000A9B-70	1MBx9	70ns	59.95
DB41769	421000A9B-80	1MBx9	80ns	58.95

### KEYBOARDS & KEYPAD

DB78271	JE2018	32-key keypad.....	\$59.95
DB20431	JE2015	84-key keyboard.....	39.95
DB17128	FKB4700	101-key enhanced.....	79.95
DB17136	FK9001	130-key enhanced.....	99.95

### JAMECO COMPUTER POWER SUPPLIES

• 8088/80286/80386 and compatible			
DB19485	JE1030	150 Watt (8088).....	\$69.95
DB67467	JE1030A	200 Watt power supply.....	89.95
DB19545	JE1036	200 Watt power supply.....	89.95
DB19553	JE1037	200 Watt mini power supply.....	89.95
DB65728	JE1039A	300 Watt power supply.....	149.95

### GRAPHIC AND MEMORY CARDS

• 8088/80286/80386 and compatible			
DB93542	VG8000WH	VGA Hi-color card.....	\$159.95
DB19781	JE1058S	Super VGA card.....	129.95
DB67459	VG7700	VGA card.....	59.95
DB91230	JE1050A	Monochrome Graphics.....	34.95
DB29313	RAMQUEST	32MB Memory card.....	149.95
DB19975	JE1080	(8088) Memory Card.....	49.95

Call for your free  
Jameco Catalog  
1-415-592-8097

### Same-Day Shipping

Priority orders before  
2:00PM PST are  
shipped the same day.

V.I.P.#DB3

### FLOPPY DISK DRIVES

DB74392	FD505	3.5"/5.25"	Disk Drive.....	\$149.95
DB74384	FD235J	2.88MB 3.5"	Disk Drive.....	129.95
DB40774	356KU	1.44MB 3.5"	Disk Drive.....	79.95
DB17099	FD55B	360KB 5.25"	Disk Drive.....	89.95
DB17101	FD55G	1.2MB 5.25"	Disk Drive.....	99.95
DB79396	SD540	360KB 5.25"	Disk Drive.....	59.95

### JAMECO FLOPPY CONTROLLERS AND I/O CARDS

• 8088/80286/80386 and compatible			
<b>Multi I/O with Floppy Controller</b>			
DB19895	JE1075	8088 .....	\$69.95
DB19908	JE1076	286/386 .....	69.95
<b>Floppy Disk Drive Controller Cards</b>			
DB19617	JE1043	Two-drive controller .....	\$39.95
DB19668	JE1049	Four-drive controller .....	49.95
<b>Input/Output Card</b>			
DB75598	I/O card .....		\$49.95
<b>RS232 Card (4 ports)</b>			
DB76726	RS232 card .....		\$59.95
<b>RS232 Serial Cards</b>			
DB78713	JE1062	Utilizes 16450 UART .....	\$29.95
DB67053	JE1062A	Utilizes 16550 UART .....	39.95

### CONNER IDE HARD DRIVES

DB14058	CP3000	40MB	25 ms.....	\$169.95
DB14066	CP30084	80MB	25 ms.....	229.95
DB93286	CP30174E	170MB	17 ms.....	299.95
DB93294	CP30254	250MB	14 ms.....	399.95
DB93307	CP30544	545MB	10 ms.....	899.95

### SILICON VALLEY IDE DISK DRIVE ADAPTER CARDS

DB10233	ADP20	16-bit hard drive adapter.....	\$17.95
DB10250	ADP20F	16-bit hard/floppy drive adapter.....	27.95
DB10268	ADP50	8-bit hard drive adapter.....	59.95
DB10276	ADP60	16-bit hard drive adapter with BIOS.....	74.95
DB10284	ADP60F	16-bit hard/floppy drive adapter with BIOS.....	79.95

### JAMECO CABLES

<b>Parallel Printer Cables and Adapter</b>			
DB28695	PPC	Adapter - straight.....	\$4.95
DB28716	PPC6	6 feet - straight.....	6.95
DB28708	PPC12	12 feet - straight.....	9.95
DB28741	PPR6	6 feet - right angle Centronics.....	6.95
<b>9-Pin Serial Cable</b>			
DB31721	SAT6	9-pin serial cable.....	\$4.95
<b>DB25-Pin Extension Cables</b>			
DB39538	25M10M	Male to male.....	\$9.95
DB39511	25M10F	Male to female.....	9.95

### JAMECO PORTABLE IC TESTER

Our hand-held IC tester is an easy-to-operate, cost effective unit that includes excellent functions.

- Supports the following:
- TTL Series: 7400, 74LS00, 74F00, 74S00, 74ALS00, 74H00, 74L00, 74C00, 74HCT00, 74HC00
- CMOS Series: CD4000, CD4500
- DRAM 41 Series: 4164, 41256, 411000
- DRAM 44 Series: 4416 (41416), 4464 (41464), 44256 (414256)
- Size: 7"L x 3.625"W
- One-year warranty

DB73525 Portable IC Tester.....\$139.95

### UVP EPROM ERASER

- Erases all EPROM's
- Erases 1 chip in 15 minutes
- Erases 8 chips in 21 minutes
- Maintains constant exposure distance of 1"
- Special conductive foam liner eliminates static build-up
- Built-in safety lock to prevent UV exposure
- Complete with holding tray for 8 chips
- UV intensity: 6800 UW/CM<sup>2</sup>
- Size: 9.0"L x 3.7"W x 2.6"H
- One-year manufacturer's warranty

DB15712 DE4 8-Chip UV-EPROM eraser...\$89.95

### JAMECO 1 SOCKET 16K-2MB E(E)PROM PROGRAMMER

- Programs EPROM's, EEPROM's, and Flash memories
- Programs 16KB to 2MB EPROM's
- Programming speeds/algorithms: Normal, Intelligent, and Quick pulse
- Menu driven software
- File formats supported: Intel Hex, Motorola S Hex, Tektronix Hex, and Binary
- 2 & 4-way Binary file splitting programs
- 2 & 4-way Binary file shuffler programs
- Includes adapter card, software and manual
- Full screen buffer editor
- Size: 7"L x 5.5"W x 1.75"H • One-year warranty

DB78457	E(E)PROM Programmer.....	\$199.95
DB101400	1 Socket 16K-512KB E(E)PROM Programmer.....	129.95
DB78465	4 Socket 16K-2MB Programmer.....	269.95
DB78473	8 Socket 16K-2MB Programmer.....	469.95
DB78481	1 Socket 16K-8MB Universal IC Programmer.....	699.95

Domestic FAX: 1-800-237-6948  
International FAX:  
1-415-592-2503  
International Sales:  
1-415-592-8097

**JAMECO**<sup>TM</sup>  
ELECTRONIC COMPONENTS

### COMPUTER PRODUCTS

1355 Shoreway Road, Belmont, CA 94002

### Always Prompt Courteous Service

Jameco phone staff quickly connect you with the products and services you seek.  
Technical Support: 1-415-592-8097

Circle 112 on Inquiry Card.

Over 5000  
Products in  
Stock

20  
YEARS OF  
EXCELLENCE  
1973-1993

### 20 Years of Full-Service

Product selections  
& customer  
service based on  
solid business  
experience.

QUALITY  
COMMITMENT

### Guaranteed Top Quality

Products tested  
& backed by  
30-day  
money-back  
guarantee.

### 24-Hour Toll-Free Ordering

Shop day or  
night by phone  
or FAX.



# PICTURE WINDOWS.

**Picture This** ... a real-time television monitor built right into your PC ... Now, picture using this monitor while running Windows™ applications at the same time ... And, picture taking that crystal clear video image and resizing (right down to icon size!) or clicking and dragging it to any position on the screen as easily as moving any other Window ... This is *Win/TV™*, the video overlay, frame and clip capture board from Hauppauge Computer.

**Picture Perfect** ... Using *Win/TV* and Microsoft's Video for Windows™, you can capture full motion video, saving synchronized audio and video clips to disk. With *Win/TV*'s "frame grabber" you can capture any video frame and save it to disk in the most popular formats like TIFF, TGA, PCX and BMP. Seamlessly integrate still and full motion video clips into multimedia applications such as databases, marketing and training presentations. Great for Microsoft PowerPoint, Asymetrix Compel, Corel Draw, Tempura and lots more!

**Picture Yourself** ... owning your own "Windows on the World"! Access 122 channel television with *Win/TV*'s built-in cable ready tuner, plus two optional video sources (video cameras, VCR's, laser disks, etc.) Maybe you want to work on you spreadsheets but don't want to miss an important news flash or a current stock market report. Keep an eye on current events while keeping control of your inventory!

Whether you're enjoying live TV, grabbing a frame and exporting it to a desktop publishing document, or creating your own video clips with Microsoft's Video for Windows, you'll be wowed by the clarity of *Win/TV* images.

Get *Win/TV* and open a window on some fresh, new and exciting possibilities.

**Suggested retail: \$495.00** (\$549.00 with Video for Windows)

Available from PC Connection, Microwarehouse, PC Zone, plus many other computer stores throughout the U.S., Canada, Europe and Japan.

GSA# GS00K92AGS6156 PS01

Trademarks: *Win/TV*: Hauppauge Computer Works; Windows, Video for Windows: Microsoft Corp.; Photoshop: Adobe Corp.; XPress: Quark.

Circle 99 on Inquiry Card (RESELLERS: 100).

New: MaxResSave for the highest quality image.



Capture the perfect video image with *Win/TV*'s "frame grabber" - great for desktop publishing and presentations with impact!

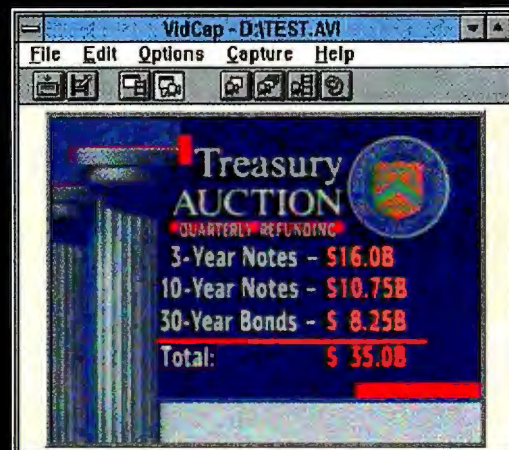

Capture full motion video clips with Video for Windows (optional.)



Resize or reposition your *Win/TV* window anywhere on the screen. The "always-in-front" mode allows the video image to always be viewable.

## Hauppauge!

Hauppauge Computer Works, Inc.  
91 Cabot Court Hauppauge, NY 11788  
In N.Y. tel: (516)434-1600 fax: (516)434-3198  
**800-443-6284**  
In Europe: (49)2161-17063 In the U.K.: 071-378-7309



# What's New Hardware

## FAST, FLEXIBLE SCANNING

A color and gray-scale scanner, Hewlett-Packard's ScanJet IIcx (\$1179) scans images and text at 1600-dpi enhanced resolution and 400-dpi optical resolution. Gray-scale scanning is at a speed of 8 seconds per page, HP says. The TWAIN-compatible ScanJet IIcx connects to the SCSI port of a PC with a switchless adapter that automatically seeks an available address on the computer. When you plug the scanner into a Mac, it is ready to use.

The scanning software that comes with the ScanJet IIcx is HP's DeskScan II 2.0; other software bundled with the unit includes Aldus PhotoStyler Special Edition for Windows and Adobe Photoshop Limited Edition for Macs. Also available for the scanner are an optional transparency adapter (\$759) and a 50-page automatic document feeder (\$559).

Contact: Hewlett-Packard Co., Santa Clara, CA, (800) 722-6538.

Circle 1060 on Inquiry Card.



## FAST NETWORK RUNNERS

The first network workstations in Tangent's (Burlingame, CA) NetRun line, the VL NetRun (\$1895) and the Universal Bus NetRun (\$2195) have a 32-bit disk interface, a VL-bus graphics accelerator, and a 16- or 32-bit Parallel Tasking Ethernet interface. Each 40-MHz unit also has 4 MB of RAM, a 120-MB 19-ms hard drive, a 3 1/4-inch floppy drive, a 14-inch color monitor, a ZIF socket, and MS-DOS 6 and Windows 3.1 installed.

Phone: (800) 800-6060 or (415) 342-9388.

Circle 1065 on Inquiry Card.

## TWO PRINT SERVERS

The PS4 Print Server Plus (\$595) from BayTech (Bay St. Louis, MS) lets you connect four peripherals, such as parallel printers, serial printers, and modems or other asynchronous devices, for use by anyone on the network. Parallel printing speeds go up to 100,000 cps, and serial speeds go as high as 46,000 cps. The unit supports asynchronous speeds of 115.2 Kbps.

Phone: (601) 467-8231.

Circle 1070 on Inquiry Card.

From Lantronix (Irvine, CA), the palm-size EPS2 Universal Print Server (\$795) lets you connect up to three printers, modems, or other peripherals via an Ethernet protocol. Users of NetWare, AppleTalk, TCP/IP, and LAT can access print resources via the server without reprogramming; the server supports three devices simultaneously in any combination. Full modem control is implemented on the server's two parallel ports and one serial port. The EPS2 is flash PROM based.

Phone: (714) 453-3990.

Circle 1071 on Inquiry Card.

## DESKTOP COLOR PRINTING

The Model 7025 color wax-thermal printer (\$995) from Genicom (Chantilly, VA) is designed for printing presentations and overhead transparencies created with Windows 3.1. The 203-dpi, 2.5-minute-per-page 7025 prints on transparencies or on letter or A4-size plain paper. The unit includes a Mac interface kit and a dye-sublimation option.

Phone: (703) 802-9200.

Circle 1067 on Inquiry Card.

## CAPTURE IMAGES TO YOUR NOTEBOOK ►

A real-time portable frame grabber that attaches to the parallel port of your notebook or desktop system, ComputerEyes/LPT (\$399.95) lets you capture 8-, 16-, and 24-bit color images from any standard video source such as a VCR, camcorder, laserdisc, or still-video camera. From Digital Vision (Dedham, MA), the device has a capture time of 1/30 second and a 640- by 480-pixel capture resolution at up to 24 bits per pixel. The unit has built-in JPEG and can save images in formats such as TIFF, TGA, PCX, GIF, and BMP. Video inputs are for composite video and S-video; NTSC and PAL versions are available.

Phone: (617) 329-5400.

Circle 1064 on Inquiry Card.



sors that are immune to noise, interference, and shadowing.

Phone: (415) 599-5819.

Circle 1066 on Inquiry Card.

## SURGE SUPPRESSOR FITS UNDER YOUR MONITOR

The Command Console Compact under-monitor surge suppressor (\$79.95) includes Isobar surge suppression with four spike- and noise-filtered AC outlets. Advanced diagnostics indicate faulty wiring, reverse polarity, and damage to protection circuitry. Two fingertip switches on the Tripp Lite (Chicago, IL) unit let you quickly organize and control your connected equipment, which is guaranteed against surge damage of up to \$5000 via the company's Ultimate Lifetime Insurance.

Phone: (312) 329-1777.

Circle 1069 on Inquiry Card.

## EISA ETHERNET ADAPTER

The software-configurable TC5047-T Ethernet EISA adapter (\$339) from Thomas-Conrad (Austin, TX) uses bus-mastering technology to transfer data directly to and from host-system memory. Auto-configuring drivers for NetWare and workstation drivers for DOS comply with Novell's Open



gers like a pencil to convey spatial position (x, y, and z) and orientation information (roll, pitch, and yaw) to the host processor. From Immersion Human Interface (Palo Alto, CA), the device is self-calibrating with sen-





# What's New Hardware

Data-Link Interface specification. Four LEDs indicate transmit, receive, collisions, and link integrity; Ether Tools let you quickly test the main functions of the unit.

Phone: (800) 332-8683 or (512) 836-1935.

Circle 1072 on Inquiry Card.

## COLOR MONITOR MANAGEMENT

Optquest's (Walnut, CA) newest 15-inch flat-square color monitor, the 2000DC (\$499), includes a color management system that lets you independently adjust each electron gun. This gives you the capability to match colors to printed output, standard color schemes, and other monitors. With a dot pitch of 0.27 mm, the



monitor has a horizontal frequency scan rate of 30 to 65 kHz that supports noninterlaced resolutions of up to 1280 by 1024 pixels; its 1024- by 768-pixel resolution has a 76-Hz refresh rate. The 2000DC is VESA DPMS compliant and meets Energy Star guidelines.

Phone: (800) 843-6784 or (909) 468-3750.

Circle 1068 on Inquiry Card.

## MAC MOUSE

The Action Mouse for Macintosh (\$72.50) is a two-button mouse on which both buttons are available for customization via the Action Mouse Control Panel menu. You can simulate a third button by pressing both buttons simultaneously. From PoinTex (Walnut, CA), the device lets you program the buttons for normal click, double-click, click-lock, single-axis movement,

command keys, and one-trigger launch.

Phone: (909) 594-6321.

Circle 1073 on Inquiry Card.

## PRINTING FLEXIBILITY

The Facit PowerPrint-405 high-speed printer (\$3495) has a throughput speed of 600 cps at 10 characters per inch and a patented 24-pin print head. From the Facit Division of Ahearn & Soper (Manchester, NH), the unit has a straight paper path and automatic paper-thickness compensation that lets you print on thick paper, envelopes, pressure-sensitive labels, and six-part forms. You can feed paper into the PowerPrint-405 from five paper sources and have it exit from one of three output destinations. Interchangeable Personality Modules provide different host interfaces and emulations, including connectivity options.

Phone: (603) 647-2700.

Circle 1074 on Inquiry Card.

## RECORDABLE CD SYSTEM

The PlayWrite multiplatform, multiformat CD-Recordable system (\$3899) comprises Ricoh's CD-Recordable drive and Dataware Technologies' CD-Record 2.0 software. From MBI of America (Carver, MN), the system is compatible with DOS, Unix, and Macs. The unit has an incremental write capability for use with CD-ROM applications such as audio CD mastering, multimedia business presentations, desktop publishing, and archival storage.

Phone: (800) 225-4414 or (612) 448-9800.

Circle 1131 on Inquiry Card.

## FAN REGULATOR

The No Noise fan regulator (\$49.95) from Cartaco (Austin, TX) provides smooth, variable regulation of your computer fan. As the temperature goes up inside your computer, No Noise increases the fan speed to ensure

## PRESENTATION PREVIEWS ON A REMOTE CONTROL

The VideoShow Presenter (\$1649) is a remote-control device that lets you pace and control your presentation while you're walking about the room, free of a mouse or keyboard. The hand-held unit has a built-in, full-color, 4-inch LCD that lets you preview the next slide without letting the audience see it. Currently compatible with PowerPoint, Harvard Graphics, and Freelance, the VideoShow Presenter plugs into the parallel port of any PC or notebook. You can connect the unit to color monitors, LCD overhead panels, and video projectors.

Contact: General Parametrics, Berkeley, CA, (800) 223-0999 or (510) 524-3950.

Circle 1061 on Inquiry Card.



the correct amount of cooling. A safety circuit prevents interrupts to system cooling.

Phone: (512) 280-7131.

Circle 1134 on Inquiry Card.

## MULTIPROCESSING PCS ▼

The symmetrical multiprocessor PCs (from \$2199) in the VTech Platinum SMP series employ a 486DX2/50 or 486DX2/66 motherboard with a ZIF socket for adding a second processor board. If the second board is the same as the built-in processor, the addition will double the PC's processing power. From



VTech Computers (Lake Zurich, IL), the Windows NT-ready machines include a built-in VESA local bus, two cooling fans, 256 KB of copy-back cache, self-sensing setup, and SCSI-2 and Intel standard multiprocessing implementation.

Phone: (708) 540-8086.

Circle 1137 on Inquiry Card.

## COMPLETE HAND SCANNING

OmniScan (\$449 for Windows, \$595 for Macs) is a 400-dpi, 8-bit, hand-held scanner with 256 levels of gray. The OCR-capable OmniScan lets you merge and fax documents, scan and save text and graphics, modify images for incorporation into other documents, and scan text directly into a document that you are creating. OmniScan installs directly into the Windows application file menu or the Apple menu. Software that ships with the unit includes



OmniPage Direct, Image Assistant, and FaxMaster.

Phone: (800) 535-7226 or (408) 395-7000.

Circle 1135 on Inquiry Card.



# ADVERTISING WORKS



*"I don't know who you are.  
I don't know your company.  
I don't know your company's product.  
I don't know what your company stands for.  
I don't know your company's customers.  
I don't know your company's record.  
I don't know your company's reputation.  
Now—what was it you wanted to sell me?"*

**MORAL:** Sales start **before** your salesperson calls—with business publication advertising.

**McGRAW-HILL MAGAZINES**  
BUSINESS • PROFESSIONAL • TECHNICAL

**T**his famous McGraw-Hill "Man in the Chair" ad first ran more than 30 years ago. Today, its insight is every bit as pertinent: advertising works. Advertising not only forges your company's image and heightens product awareness, it opens doors for the sales calls that build your business.

In the global 90's, advertising is even more important to create worldwide awareness of your company and products.

Now, McGraw-Hill's unique business publications deliver the dynamic worldwide marketplace—before, during and after your sales calls—with unparalleled impact.

## BYTE

Contact:

**Ron Evans**, Publisher  
603/924-9281  
603/924-7620 Fax

Circle 385 on Inquiry Card.





# What's New Hardware

## 486SLC COLOR NOTEBOOKS

The 33-MHz 486SLC notebook from Identity (Richardson, TX) comes with a 500-MB Maxtor hard drive with an access speed of 8 ms. The \$2995 unit has 4 MB of RAM (expandable to 8 MB); 256 KB of video memory; a supertwist backlit VGA LCD; a socket for an optional math coprocessor; ports for an external color monitor and keyboard; and DOS 5.0, Windows 3.1, and Microsoft Works. An optional pocket 9600-/2400-bps send-and-receive data/fax modem is available.

Phone: (214) 235-3330.

Circle 1138 on Inquiry Card.

The VAR 486SLC-33MHz Dual Scan Color (\$2350) and the VAR 486SLC-33MHz Active Color (\$3299) notebooks have 4 MB of RAM, a 200-MB hard drive, and a built-in coprocessor. From Logisys (Anaheim, CA), the notebooks include a SCSI port for connecting peripherals such as a CD-ROM or DAT drive, a scanner, and up to seven SCSI hard drives. Available as options are a fax modem, a second serial port, a trackball, and

Ethernet 10Base-T.

Phone: (800) 333-5679 or (714) 693-1888.

Circle 1139 on Inquiry Card.

## UPGRADABLE SOUND BOARD

From Creative Labs (Milpitas, CA), the Sound Blaster 16 Basic audio board (\$199) has a built-in ROM interface and an expansion connector for Wave Blaster, the company's MIDI-compatible sampled-wave-synthesis daughterboard. You can add the company's DSP for real-time hardware compression and decompression. Other features include 8- and 16-bit CD-quality stereo sampling and playback at up to 44.1 kHz and an enhanced four-operator, 20-voice, OPL-3 stereo FM synthesizer.

Phone: (408) 428-6600.

Circle 1140 on Inquiry Card.

## PORTABLE MO DRIVE

The Model RO128 rewritable magneto-optical drive (\$1495) from Analog & Digital Peripherals (Troy, OH) stores 128 MB

of data per disk. The 5 1/2-pound portable unit has an access speed of less than 28 ms and includes parallel-printer and SCSI ports. The Model RO128 supports DOS, Macs, OS/2, and Novell LANs.

Phone: (513) 339-2241.

Circle 1136 on Inquiry Card.

## FULL-MOTION VIDEO AND CD-QUALITY SOUND

ReelMagic (\$449) from Sigma Designs (Fremont, CA) is a multimedia playback controller card that lets you use your PC and a standard CD-ROM player to play back full-screen, full-motion, full-color video. Able to coexist with a second sound card, ReelMagic provides 8- and 16-bit PCM sound. The card displays at resolutions of up to 1024 by 768 pixels at 30 frames per second. An on-board processor performs MPEG decompression, allowing the card to work with 386 machines and delivering simultaneous audio and video. The card attaches to the VGA feature connector on VGA and Super VGA cards.

Phone: (510) 770-0100.

Circle 1142 on Inquiry Card.

## GRAPHICS ACCELERATOR

Genoa Systems' (San Jose, CA) VideoBlitz VESA Local Bus graphics accelerator (\$549) provides 24-bit color at a resolution of 800 by 600 pixels and refresh rates of up to 75 Hz at 1280- by 1024-pixel resolution. The card can deliver noninterlaced resolutions of up to 1600 by 1200 pixels. Used with overscanning monitors, the card's Safescan utility lets you eliminate the black border around the perimeter of the display. VideoBlitz works under Windows and OS/2 and has drivers for Ventura, 1-2-3, Word, and WordPerfect; it supports Autodesk programs such as AutoCAD, AutoShade, AutoSketch, and 3D Studio.

Phone: (800) 934-3662 or (408) 432-9090.

Circle 1144 on Inquiry Card.



## PLOTTER POWER ▲

The Intelli-Plot InkJet plotter from AMT (Camarillo, CA) plots C-size (i.e., ISO A2-size) drawings in

less than 5 minutes. Based on an enhanced Canon BJP-50 bubble-jet engine, the \$1995 desktop plotter provides variable plot resolutions of up to 360 dpi, a select-dial control panel that lets you manipulate drawings, and automatic scaling and positioning of drawings to best fit the page. You can scale drawings horizontally, vertically, or proportionally, position them up or down and left or right on the page, and rotate them around the page.

Phone: (800) 992-2264 or (805) 388-5799.

Circle 1132 on Inquiry Card.



The Solus 4 monochrome, plain-paper, large-format LED plotter (\$19,995) from CalComp (Anaheim, CA) plots A-size drawings at 10 ppm and D-size drawings at 3 ppm. Designed for CAD/CAE, architectural, and other graphics applications, the freestanding plotter prints on plain paper as well as on film and vellum. Dual paper rolls let you use any combination of A- to D-size media, and automatic data-format recognition and load-and-save user numbers let you easily configure and operate the unit. Standard hardware connections include parallel, serial, and OPCOM. Expansion slots permit you to upgrade to Ethernet.

Phone: (800) 932-1212 or (714) 821-2000.

Circle 1133 on Inquiry Card.

## PERSONAL CHOICES

DEC's DECpc LPv line (from \$1049) and the DECpc LPx line (from \$1299) of PCs offer low-cost choices for businesses that need current technology and are looking for an upgrade path. Features common to both lines of 486 machines include 4 MB of RAM (expandable to 64 MB via SIMMs), 8 KB of write-back cache on the processor, and 128 or 256 KB of optional external direct-mapped write-back cache. The units use 170-, 245-, or 525-MB IDE hard drives and 245-MB, 525-MB, or 1-GB SCSI drives with an optional SCSI board. A 525-MB SCSI tape backup is available, and you can choose from several 14- to 19-inch monitors. The LPv units have a built-in S3-805 local-bus GUI accelerator; the LPx units have a VESA VL-Bus GUI accelerator.

Contact: Digital Equipment Corp., Maynard, MA, (800) 722-9332.

Circle 1082 on Inquiry Card.





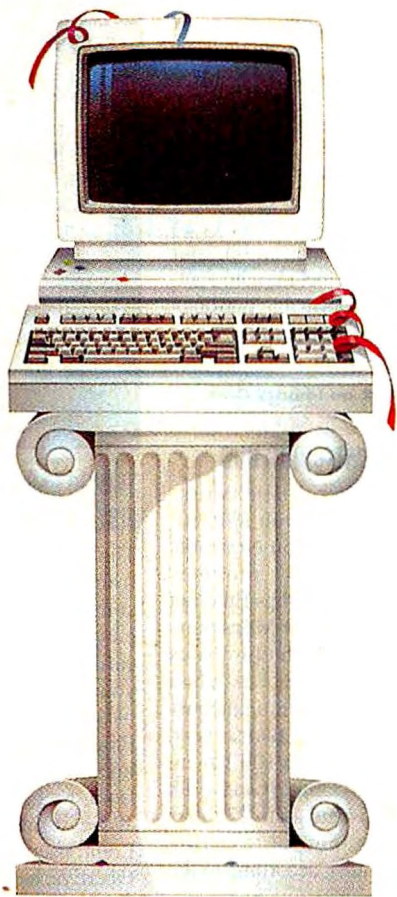

# Everyone makes claims. We make sure.

**When the industry wants product testing taken to the nth degree, they take it to NSTL.**

In every field, one name sets the standard. In microcomputer testing, the name is NSTL, the leading independent testing lab.

The NSTL compatibility certification seal on a product says that it withstood the toughest lab in the industry — and it's ready for your business.

The seal saves you a lot of comparison and guesswork. It says you'll find the product compatible with a wide range of business applications and hardware. It helps you make the right choice.

**Real-world testing for real-world use.**

Beyond compatibility testing, we access nearly every conceivable

problem — from engineering-level hardware bugs to the everyday usability of business software.

And we test with the end-user in mind, in a real-world environment, just the way your staff uses equipment. Except our trials are more punishing.

**Our publications, and others that publish our work.**

In a separate facility we also do comparison testing for our own Ratings Reports: *Software Digest*®, *PC Digest*® and *LAN Reporter*®. They're read by people who purchase an average of more than \$500,000 in microcomputer hardware and software annually.

And because of the respect we've earned, some of the industry's leading publications, like *Data Communications*,

*LAN Times*, *Unix World* and *Datapro Research Group* publish our test results.

**Look for the NSTL seal and be sure.**

Experts rely on the NSTL name: now you can, too. The final test of a product is its compatibility in a business environment. The NSTL mark tells you it's already met that test. Look for it when you compare products.

**NSTL**

Plymouth Corporate Center  
Box 1000, Plymouth Meeting, PA 19462  
215-941-9600

Micro Channel™ and OS/2™ are trademarks of the IBM Corporation.



# What's New Hardware

## FRAME GRABBER FOR PRECISION IMAGE ANALYSIS

Designed for use with EISA-bus computers and Windows 3.1, the Fidelity 100 frame grabber (\$1495) includes proprietary circuitry that lets it digitize images from diverse video sources. With spatial resolutions of up to 1000 by 1000 pixels, it can handle image-analysis applications such as microscopy and metrology. The circuitry comprises Ultra-Sharp Acquisition for crisp edges; a digital clock that generates a pixel clock with jitter of less than  $\pm 5.5$  ns; Precision Input for superior gray-scale resolution; and Sync Sentinel for VCR performance. The Fidelity 100 ships with Global Lab Acquire Software for Windows, a subset of Data Translation's GLIDE (Global Lab Image Development Environment).

Contact: Data Translation, Marlborough, MA, (800) 525-8528 or (508) 481-3700.

Circle 1063 on Inquiry Card.

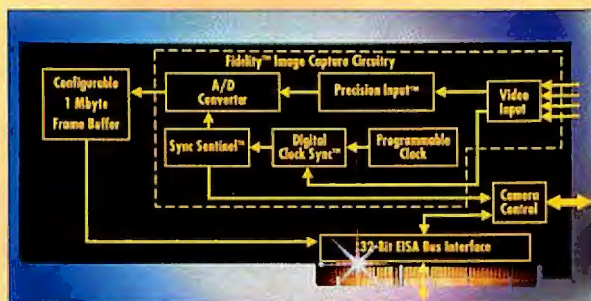

## TCP/IP TERMINAL SERVER

Initially available with TCP/IP, Arnet's (Nashville, TN) NetTrax (from \$1995) is based on a 32-bit Motorola processor that enables up to 16 MB of storage (1 MB is standard). The 16-port terminal server for multiple network protocols supports 16 RS-232D ports via modular RJ-45 connectors at speeds of up to 115 Kbps and has AUI and 10Base-T interfaces. All serial ports include surge protection.

Phone: (800) 366-8844 or (615) 834-8000.

Circle 1145 on Inquiry Card.

## UPS WITH LONG-LIFE BATTERY

Deltec Electronics' (San Diego, CA) PowerRite Pro family of UPSes (from \$449) incorporates the company's microprocessor-based technology, Advanced Battery Management, which Deltec says extends battery life to

up to 10 years. ABM also recharges batteries quickly so that you won't be without backup power, the company says, and alerts you up to 60 days prior to battery depletion. Designed to protect LAN file servers, PowerRite Pro notifies the network administrator of battery status via LEDs on the front panel. Optional power-monitoring software is also available.

Phone: (800) 854-2658 or (619) 291-4211.

Circle 1274 on Inquiry Card.

## COMPACT FAX SERVER

A compact one-line fax server designed for use by as many as 100 network users, FaxPress 1000 (\$1995) supports DOS and Windows 3.1. The server works with NetWare 2.x, 3.x, and 4.x and supports 10Base-T and thin-coaxial Ethernet. The self-contained unit from Castelle (Santa Clara, CA) lets you fax any document that you can print on a Hewlett-Packard LaserJet or

compatible printer. You can also securely send and receive faxes from any workstation on your LAN. Features include auto-routing and user-definable options.

Phone: (800) 289-7555 or (408) 496-0474.

Circle 1272 on Inquiry Card.

## ETHERNET SWITCHING HUB

The FastSwitch 10/100 workgroup switching hub (\$7250) from Grand Junction Networks (Union City, CA) provides servers with 100-Mbps Ethernet ports and private 10-Mbps ports to clients. The hub eliminates bottlenecks that occur when many clients are simultaneously accessing one or two servers. The FastSwitch 10/100 has an aggregate forwarding bandwidth of 220 Mbps and up to 22 times the throughput of existing 10Base-T hubs, according to the company.

Phone: (800) 747-3278 or (510) 487-5985.

Circle 1273 on Inquiry Card.

## DATA ACQUISITION

The DAS-800 Series of DSP boards (from \$349) have four-location FIFO memory that helps maintain an acquisition rate of up to 40,000 samples per second by overcoming variations in your PC's interrupt response time. The boards have eight analog inputs, either single-ended with a fixed input range of  $\pm 5$  V or individually switch-selected for single-ended or differential operation. A/D conversions can be triggered by software, directly by the on-board timer, or by an external clock. All boards include three digital inputs and four digital outputs. They're from the Data Acquisition Division of Keithley Instruments (Taunton, MA).

Phone: (800) 348-0033 or (508) 880-3000.

Circle 1143 on Inquiry Card.



## TROUBLESHOOTING TOOLS FOR FIBER-OPTIC LANS

The Fiber Solution Kit (\$1595) from Microtest (Phoenix, AZ) combines the FiberEye optical power meter and the FiberLight calibrated light source to help you install, maintain, and troubleshoot your fiber-optic LAN. FiberEye measures the power of light injected into or emerging from the fiber network, as well as measuring signal loss. FiberLight, used in conjunction with FiberEye, has two LEDs with external connectors; one transmits at the wavelength of Ethernet and token-ring networks, the other at the wavelength used in FDDI networks.

Phone: (602) 952-6400.

Circle 1271 on Inquiry Card.

## DESKTOP FILM PRINTER

The FilmPrinter turbo PC film recorder (\$4995) is a desktop unit for making 35mm slides from your PC, Mac, or PS/2 computer. From Minus Industries (Milpitas, CA), the FilmPrinter turbo PC connects to your computer's parallel port. The software, which includes 35 scalable fonts, is compatible with graphics and presentation programs such as Freelance for Windows, PowerPoint, and Harvard Graphics. Imaging time is 1 minute per 67-KB image with 36-bit color resolution and image resolution of up to 4000 lines.

Phone: (800) 942-9770 or (408) 944-9770.

Circle 1141 on Inquiry Card.



# What's New Software

## FREELY MIX DOS AND WINDOWS

An integration tool that allows DOS and Windows applications to interact in a client/server framework within Windows, WinGate (\$295) lets you directly and seamlessly access Windows features and functionality. The WinGate Technologies (Morristown, NJ) developer's toolkit lets you launch and terminate any DOS or Windows program from your DOS box and read and write data to the Windows Clipboard directly from your DOS program.

Phone: (800) 946-4283 or (201) 539-2727.

Circle 1282 on Inquiry Card.

## INTEGRATE X WINDOW SYSTEM WITH OS/2

With Hummingbird Communications' (Palo Alto, CA) eXceed PC X-Window-System server software for OS/2 (\$595), you can use an OS/2-based PC to connect to and display applications from X-based computer systems running Unix or VMS. The 32-bit X server program integrates seamlessly within OS/2 and takes advantage of OS/2's multitasking architecture. You can cut and paste data and bit-mapped images among X, Unix, Windows, DOS, and OS/2.

Phone: (415) 617-4560.

Circle 1283 on Inquiry Card.

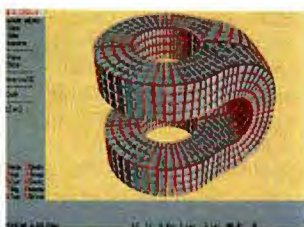

## GAIN ACCURACY IN FEA MODELING

Hexagen finite-element-analysis software (from \$800) automatically builds 3-D hexahedral, eight-node "brick" finite-element models from a quadrilateral surface-mesh paving to produce FEA models with high accuracy, according to Algor (Pittsburgh, PA). The DOS-, Unix-,

and Windows NT-compatible Hexagen can use a quadrilateral surface mesh from most CAD/CAM/CAE sources, such as AutoCAD, Pro/Engineer, and Superdraw II. Since the output is in a neutral file format, Hexagen can also prepare models for FEA software from other companies. Hexagen supports stereo lithography files via its capability to convert triangular surface meshes to quadrilateral surface meshes.

Phone: (412) 967-2700.

Circle 1281 on Inquiry Card.

## PREMIERE FOR WINDOWS

Premiere 1.0 for Windows (\$295) from Adobe Systems (Mountain View, CA) offers tools for combining video footage, audio, animation, still images, and graphics to create digital movies in Microsoft Video for Windows AVI or Apple's QuickTime format. You can use the software to insert dissolves, wipes, and other digital transitions and special effects.

Phone: (415) 961-4400.

Circle 1284 on Inquiry Card.

## BUILD NEURAL NETWORKS

From Design Sciences (Vienna, VA), the DS2000 artificial-neural-systems-based tool lets you build sophisticated multiple network systems for DOS, OS/2, and Windows 3.1. Working with data from sources such as databases, spreadsheets, image files, expert-system shells, and simulation/modeling tools, DS2000 (\$995) has the latest ANS models available for modeling complex processes and building data-driven decision-support systems. Models include real-world scientific, engineering, and business examples.

Phone: (800) 473-3744 or (703) 848-9247.

Circle 1285 on Inquiry Card.

## DATABASE DESIGNING

DataBoss for Windows (\$695) automatically generates industry-standard C++ code when you develop your Windows database applications. After the code is generated, you have the option of letting the program compile it for you. Network support is built into the program.

Contact: Kedwell Software, Portsmouth, NH, (603) 433-4777.

Circle 1276 on Inquiry Card.

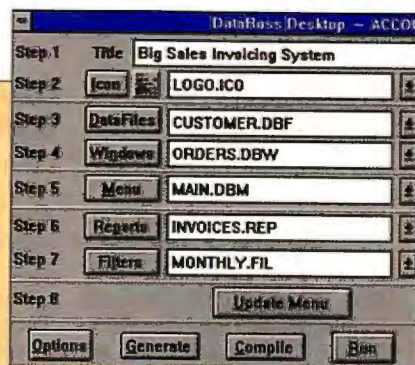

Data Widgets (\$129), for use in the Visual Basic 3.0 development environment, is a set of bound data controls that also lets you design your database applications without writing code. The software includes DataGrid, Enhanced Data Control, DataCombo, and 3-D buttons.

Contact: Sheridan Software Systems, Melville, NY, (516) 753-0985.

Circle 1277 on Inquiry Card.

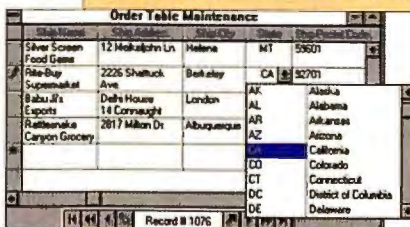

## CUSTOM CONTROLS FOR GUIs

A set of custom controls that you incorporate into a user interface as you're developing it, XVT-PowerObjects (from \$395) provides high-level functions such as table, spreadsheet, and toggle/picture-button objects; a toolbar; and a status bar. From XVT Software (Boulder, CO), PowerObjects is for PCs and Sun Microsystems workstations.

Phone: (303) 443-4223.

Circle 1286 on Inquiry Card.

## DEVELOP APPLICATIONS FOR WINDOWS NT

Smalltalk/V for Win32 (\$995) is a set of tools for developing 32-bit graphical, portable applications for Windows 3.1 and Windows NT. From Digitalk (Los Angeles, CA), the software lets you develop applications incrementally and gives you a high level of source code portability among Windows, OS/2, and the Mac, the company says. Built-in objects speed up your applications development, and a large

class library supports Win32 functionality.

Phone: (800) 922-8255 or (310) 645-1082.

Circle 1287 on Inquiry Card.

## LONG-DISTANCE FILE DRAGGING

File Express, The Worldwide Desktop (\$149), displays the directories of local and remote hard drives on your Windows desktop and then allows you to click and drag a file from one desktop and drop it on a second desktop via modem or direct link. From Synergy Communications (Santa Barbara, CA), File Express lets you transmit documents, color photographs, sound or multimedia messages, and business presentations. Once the file is sent, the receiving person double-clicks on the file. File Express then automatically launches the appropriate application on the receiving machine to read the file.

Phone: (805) 964-1755.

Circle 1303 on Inquiry Card.



# What's New Software

## AN EXPANDED PIM FOR THE POWERBOOK

Field Assistant 1.0 for the Apple PowerBook (\$249) is both a PIM and a contact manager with a relational database architecture. From FIT Software (Santa Clara, CA), the program's relational technology lets you attach unlimited contacts, addresses, activities, and phone numbers to a specific record. Designed for the mobile user, Field Assistant includes a correspondence module and automatic mail-merge capabilities.

Phone: (408) 562-5990.

Circle 1296 on Inquiry Card.

## NUMBERS AHEAD

A utility program for Macs, Datica II (\$99) from By Design (Middleton, WI) has a unit-conversion module that will build and save any physical measurement conversion you want, according to the company. Also included are an equation solver, a periodic table, and a table feature that lets you view, edit, and create tables as well as import and export data.

Phone: (800) 527-7472 or (608) 831-5259.

Circle 1299 on Inquiry Card.

## GRAPHS FOR SCIENCE

SigmaPlot for Windows (\$495), OLE 1-compatible scientific graphing software, lets you customize your technical graphs for publication. With SigmaPlot's full range of scientific features, you have access to automatic error bars, huge data-set handling, nonlinear curve fitting, axis breaks, multiple axes, regression lines, confidence intervals, and reference lines. You can create 2-D graphs and 3-D mesh and scatter plots by selecting from pictures of graph types, and you can view multiple data sets with their graphs in sizable windows. You can merge, open, close, size, and position these worksheets as you wish.

Contact: Jandel Scientific, San Rafael, CA, (800) 874-1888 or (415) 453-6700.

Circle 1278 on Inquiry Card.

## PRESENTATION GRAPHICS TOOL

Completely redesigned, Charisma 4.0 (\$495) from Micrografx (Richardson, TX) makes it easier to create presentations in Windows. The program provides visually driven charting and graphing for creating customizable charts and graphs; multimedia capabilities that allow you to add video, sound, and animation directly into your presentation; and illustration tools. You can represent and edit data in 3-D format, borrow from the music and video CD-ROM clips, and scan images directly into Charisma from any TWAIN-compatible source.

Phone: (214) 234-1769.

Circle 1288 on Inquiry Card.

## REAL-TIME MULTIMEDIA

Passport Producer Pro (\$1495), a real-time, interactive multimedia production tool from Passport Designs (Half Moon Bay, CA), provides synchronized animation, video, sound, music, and presentation graphics. Capabilities include external device control, path-based object animation, overlaying text onto



graphics, importation of standard Mac file types, and SMPTE support.

Phone: (415) 726-0280.

Circle 1291 on Inquiry Card.

## PC-TO-UNIX LINK

CenturyTCP (\$199 per user) implements the TCP/IP network protocol with the required elements for linking PCs to Unix hosts. From Century Software (Salt Lake City, UT), CenturyTCP includes TinyTerm Telnet, which provides terminal-emulation options for access to Unix. Designed for simultaneous use with NetWare, the software is also compatible with networks such as Vines, LAN Manager, LANtastic, and Pathworks.

Phone: (801) 268-3088.

Circle 1292 on Inquiry Card.

## AUTOMATED PROPOSAL PREPARATION

The Automated Proposal Generator (from \$10,000) is a database publishing system for the Mac that lets you quickly and accurately prepare and price complex business proposals. The software, from R. M. Dudley (Burlingame, CA), tracks proposal preparation with such features as an integrated word processor; automatic layout, formatting, and table-of-contents generation; centralized control of template creation and updates; and management tracking and reporting of previously generated proposals.

Phone: (415) 697-1650.

Circle 1293 on Inquiry Card.

## Software Update

**SmartLeaf/Compare 3.0**, Database Publishing Software (Woburn, MA), adds user-interface changes, an enhanced comparison engine, and new choices in defining the rules for comparing documents. \$4995.

Phone: (617) 938-0018.

Circle 1305 on Inquiry Card.

**CoSession ACS 6.2**, Triton Technologies (Iselin, NJ), adds support for intelligent multiport serial cards and the capability to share modems on workstations running Windows 3.x in enhanced mode. From \$345.

Phone: (800) 322-9440 or (908) 855-9440.

Circle 1306 on Inquiry Card.

**WorldView 2**, Interleaf (Waltham, MA), adds Outline Navigator, advanced hyper-navigation tools, Standard Generalized Markup Language capabilities, redlining, international user interfaces, and the ability to display Japanese kanji documents. From \$4995.

Phone: (617) 290-0710.

Circle 1307 on Inquiry Card.

**DP Umbrella 1.1 for Windows SQL**, Vycor (College Park, MD), adds a link to Case-Point from Inference for case-based reasoning, a cc:Mail interface, unlimited user-defined field labels, and zoom or access tables to which a field is associated. \$6995.

Phone: (800) 888-9267 or (301) 220-4450.

Circle 1308 on Inquiry Card.

**LanRover/E 2.0**, Shiva (Burlington, MA), adds support for TCP/IP, shared dial-out for modem pooling, and enhanced management capabilities. From \$2499.

Phone: (800) 458-3550 or (617) 270-8300.

Circle 1309 on Inquiry Card.

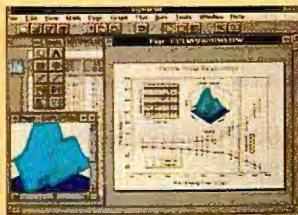





# Visio 2.0 is the easiest way to make great business drawings.

## Now, it's also the easiest way to make a great business decision.

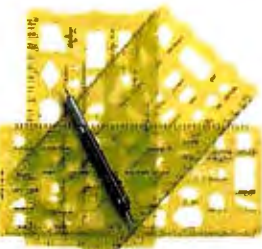

You're looking at some great drawings and diagrams made by a bunch of people who can't draw.

All were created with Visio,<sup>™</sup> Shapeware's<sup>®</sup> award-winning drawing program for Windows<sup>™</sup> 3.1 users.

Visio provides job-specific, on-screen stencils for easy access. So instead of drawing, you simply select SmartShapes<sup>™</sup> from one of 20 stencils, and drag and drop them into place.

Unlike clip art, Visio's 600-plus SmartShapes have built-in intelligence. So they resize without distorting, connecting lines stay glued and integrated text makes labeling and editing a snap. You can even create and customize shapes of your own.

Visio's drag and drop SmartShapes take the "drawing" out of business drawing.

And since Visio supports OLE 2.0, you can easily integrate drawings with other Windows applications. Creating great business drawings has never been simpler.

**For a limited time, buy Visio 2.0 for just \$129.**

Here's an easy business decision: Purchase Visio 2.0 by December 31, 1993, and save \$170. Visio also comes with a 60-day, money-back guarantee. To order, for more



information, or for the names of authorized Visio resellers near you, call toll-free:

**1-800-446-3335, ext. EP9**

© Shapeware Corporation, 1993. All rights reserved. Outside the U.S. and Canada contact Shapeware by phone (303) 743-9533 or fax (303) 695-0555. Offer applies to versions for use in the U.S. and Canada only. Offer price is in U.S. dollars. Shapeware is a registered trademark and Visio, Drag and Drop Drawing for Everyday Graphics, and SmartShapes are trademarks of Shapeware Corporation. Windows is a trademark of Microsoft Corporation.



**Circle 181 on Inquiry Card.**



# What's New Software

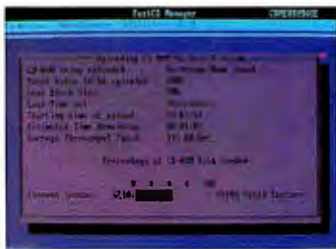

## CD-ROM NETWORKING

LanCD (from \$1995) supports up to four network protocols simultaneously while providing access to CD-ROM applications to everyone on the network. From Logcraft (Nashua, NH), LanCD has a manager utility that lets server administrators remotely monitor LanCD-server operation and use. The included FastCD software creates virtual CD-ROM discs on physical SCSI hard drives and supports up to 254 virtual discs per server.

Phone: (603) 880-0300.

Circle 1290 on Inquiry Card.

## MAC TOOLS

A set of eight system utilities that help you organize and manage daily desktop functions on the Mac, Aladdin Desktop Tools (\$89.95) accelerates and streamlines basic file management

chores. From Aladdin Systems (Watsonville, CA), the Desktop Tools include SpeedBoost, Shortcut, Printer, Makeover, MagicTools, SecureDelete, Toys, and Stuffit Expander.

Phone: (408) 761-6200.

Circle 1302 on Inquiry Card.

## NETWARE VIRUS DETECTOR

A NetWare loadable module, Norton AntiVirus for NetWare (\$995 per server) provides unobtrusive virus protection for your server without affecting network performance. LAN administrators can configure the program from Symantec (Santa Monica, CA) so that when it's hunting down viruses, key applications will continue to operate efficiently while remaining protected. The NLM scans DOS, Windows, and Mac files. The customizable real-time monitoring feature lets you send out alerts over a pager or via E-mail.

Phone: (310) 453-4600.

Circle 1295 on Inquiry Card.

## SCIENTIFIC ANALYSIS IN WINDOWS

DADiSP for Windows (\$995), graphical data-analysis software from DSP Development (Cambridge, MA), allows you to run a DADiSP worksheet within Windows to collect, analyze, and display scientific and technical data. The intuitive, spreadsheet-like environment is menu driven and lets you work with data series of



almost any length. You can automate DADiSP worksheets for background operation, run multiple applications, set and read operating-system settings, and invoke the string-manipulation and data-type-conversion capabilities, among other functions.

Phone: (617) 577-1133.

Circle 1289 on Inquiry Card.

## AUTOMATIC CHARTING

The allClear for Windows package (from \$299.95) automatically creates flowcharts, organizational charts, cause-and-effect diagrams, and decision trees from your written description of the procedure you want drawn. From Clear Software (Newton, MA), allClear for Windows lets you open multiple diagrams. The split-screen capability lets you edit text in one window and immediately see the changes in the chart in the other window.

Phone: (617) 965-6755.

Circle 1300 on Inquiry Card.

## Software Update

### LapCAD for Windows R4, LapCAD Engineering (San



Diego, CA), adds layering, the capability to handle up

to 800 different loading conditions, and import/export capability for the IGES finite-element entities. From \$195.

Phone: (619) 467-1947.

Circle 1310 on Inquiry Card.

**WordPerfect 6.0 for Windows**, WordPerfect Corp. (Orem, UT), adds a customizable interface; templates; WordPerfect Draw; a charting module; Coaches; and enhanced compatibility, integration, and file management. \$495.

Phone: (800) 451-5151 or (801) 225-5000.

Circle 1311 on Inquiry Card.

**TechKnowlogy Imaging Software for Windows 4.0**, TechKnowlogy (Salt Lake City, UT), adds a flexible GUI with hot keys, navigation-control buttons, and Query by The-saurus. \$395.

Phone: (801) 261-8850.

Circle 1312 on Inquiry Card.

**LANauditor 3.0**, Horizons Technology (San Diego, CA),



adds client auditing for Macs and OS/2, as well as expand-

ed auditing for DOS/Windows workstations and file servers. From \$495.

Phone: (619) 277-7100.

Circle 1313 on Inquiry Card.

**Zyindex 5.1 for Windows**, ZyLab (Buffalo Grove, IL), adds a sorting feature, flexible index sets, and hyperlinking. From \$395.

Phone: (800) 544-6339 or (708) 459-8000.

Circle 1314 on Inquiry Card.

## ANALYZE LARGE DATA SETS AND BUILD CUSTOM APPLICATIONS

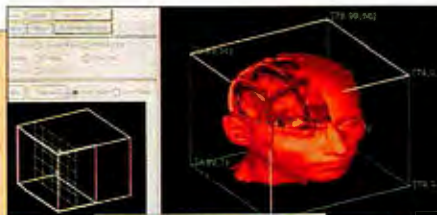

IDL for Macintosh (\$1500) integrates mathematics, advanced visualization, and custom application development capabilities to let you analyze large data sets and build custom applications on your Mac. Scientific computing features include a built-in GUI toolkit, an editor/debugger, and an array-oriented language that lets you interactively test what-if analyses.

The program's analysis and visualization capabilities include math and statistics; comprehensive plotting; volume visualization for disciplines such as medical imaging and earth sciences; gridding; and mapping. You can transfer customized applications to any hardware platform running previously written IDL or PV-Wave programs under Windows, Unix, other Macs running System 7.0 or higher, VMS, and supercomputer environments.

Contact: Research Systems, Boulder, CO, (303) 786-9900.

Circle 1279 on Inquiry Card.



# Your software programs were barely speaking. Then something clicked.



If you're tired of playing matchmaker to software applications (even ones from the same vendor), you'll be pleased to hear this. There is a product that does it for you, now. Prodea Synergy™ makes

the programs you already have, and what you've built with them, work together. A few points and clicks, and applications will exchange just about everything but valentines.

Mr. R. Lee Allen of Schering-Plough, a company already using Prodea Synergy, put it less romantically although no less enthusiastically. "It's not like anything out

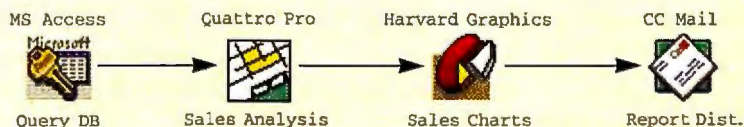

*Drag and drop the icons, connect them with arrows. Data flows automatically.*

there before. It's more than OLE or DDE. It transcends both languages and APIs."

You should also know that what you build is easy to pass on to others, without worrying about hot links, paste links or file location. Prodea Synergy runs under Windows, costs \$495 and has a 30-day money-back guarantee. For a limited time you also get a \$200 introductory cash rebate. Call us at 1-800-PRODEA-1. Your software programs will never look at one another the same way again.

**PRODEA** Synergy™



# What's New Software

## SMART FILE KEEPER

**SmartSync** (\$169.95) file-synchronization and data-sharing software for Windows lets you maintain the currency of the files you work in on two or more computers. You can set up a schedule for SmartSync to automatically keep your files up to date and to synchronize individual files or collections of files and directories. By sending only the changes made to the files rather than overwriting entire files, the program reduces data-transmission time and costs.

The software's RemoteCopy feature lets you remotely browse and copy files; TeamSync lets you synchronize and share data with coworkers. An auto-recovery feature automatically reestablishes a broken connection and continues transmission where

the session was interrupted. Security checks are included to prevent loss of data.

Contact: *Nomadic Systems, Mountain View, CA, (415) 335-4310.*

**Circle 1280**  
on Inquiry Card.



## E-MAIL PC-TO-PC

An E-mail program that lets you exchange E-mail with another PC user over standard phone lines, **Personal-E Mailbox** (from \$49.95) can run in the background receiving mail while you are working in an application. **Personal-E Mailbox** is portable and capable of running from a floppy disk. You can broadcast messages to groups of users, and those who are hearing-impaired can use a special chat mode for interactive E-mail over TDD-compatible phones. Utilities can convert messages to text and database formats. From **AmerCom** (Portland, OR).

Phone: (503) 452-8196.

**Circle 1294** on Inquiry Card.

## REAL-TIME DESKTOP CONFERENCING

**InPerson** desktop-conferencing software (single-user license, \$495) from **Silicon Graphics** (Mountain View, CA) is designed for use with the compa-

ny's workstations. Application-independent, **InPerson** lets you import an image for review and markup. It is fully equipped with multiway conferencing and messaging indicators that let you receive notification of calls missed, put a current call on hold, and join active conferences. Used with **Indigo Magic**, **InPerson** lets you interact with multiple conference participants using live video and audio.

Phone: (415) 960-1980.

**Circle 1298** on Inquiry Card.

## THROW THE PROGRAM MANAGER OUT THE WINDOW

The **McDesk** for Windows utility (\$149) eases the use of Windows by replacing the Windows File Manager and Program Manager with a point-and-click system of icons. From **Granite Software** (Austin, TX), such routine functions as print, save, open, and run be-

come invokable by a keystroke. For instance, if you grab a file and drag it to the printer icon, the file goes to the printer. You can add any application or **McDesk** menu item as a button. Phone: (512) 258-3570.

**Circle 1297** on Inquiry Card.

## TAKE NOTES NATURALLY

**InkWare NoteTaker** (\$195) from **Ink Development** (San Mateo, CA) is a pen-based application that runs under Windows for Pen Computing on any Intel-based computer that supports pen input. The software's free-form approach to note-taking and information management lets you take notes using the pen or the keyboard and then edit, copy, and move either type of note. You can tag notes with **SmartStamps** or keywords; the marked notes are then automatically made into to-do lists.

Phone: (415) 573-6565.

**Circle 1301** on Inquiry Card.

## SMALLER WINDOWS APPLICATIONS

**Rosenthal WinLite** (\$149) does for Windows 3.1 what **PKLite** did for DOS: It compresses applications on disk and decompresses them into memory upon execution. Windows programs (even those run within NT or OS/2) shrink to a fraction of their original size, reducing LAN traffic and improving cache efficiency. **Solitaire**, for example, condenses to 43 percent of its original size, according to **Rosenthal Engineering** (San Luis Obispo, CA).

Phone: (805) 541-0910.

**Circle 1304** on Inquiry Card.

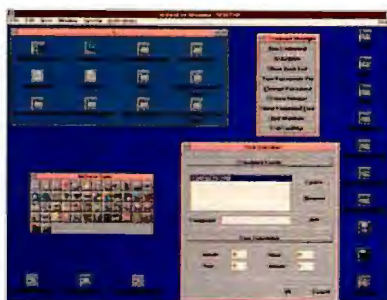

## Software Update

**PSI-Plot 2.1**, **Poly Software International** (Salt Lake City, UT), adds batch-mode processing, alignment of objects, column/row transposition, and a bigger user-defined model



for curve fitting. \$299.

Phone: (801) 485-0466.

**Circle 1315** on Inquiry Card.

**Media Suite Pro 2.0**, **Avid Technology** (Tewksbury, MA), adds a 60-field option, an edit-decision-list option, and additional effects such as motion control. \$9995.

Phone: (508) 640-6789.

**Circle 1316** on Inquiry Card.

**XTreeNet 3.0**, **XTree** (San Luis Obispo, CA), adds Oops! undelete for **NetWare**, integrated ZIP 2.0 support, and a multiwindow text editor. \$495; server extensions, \$295 each.

Phone: (805) 541-0604.

**Circle 1317** on Inquiry Card.

**Close-Up 5.0**, **Norton-Lambert** (Santa Barbara, CA), adds photographic memory, video translation between PCs, and AJ to compress video function calls. \$199.

Phone: (805) 964-6767.

**Circle 1318** on Inquiry Card.

**TNT DOS-Extender 6.0**, **Phar Lap Software** (Cambridge, MA), provides the capability to implement DLLs, use Visual C++ 32-bit Edition, write Windows NT character-based applications, and more. \$495.

Phone: (617) 661-1510.

**Circle 1319** on Inquiry Card.

**Netroom 3.02**, **Helix Software** (Long Island City, NY), adds remote network installation, multiuser licenses, and automatic detection of network adapters. From \$99.

Phone: (718) 392-3100.

**Circle 1320** on Inquiry Card.



# If It Were A Baseball Player, It Would Hit Home Runs, Toss No-Hitters, Steal Bases, And Sign For Under \$200.

Okay, it hasn't happened in baseball. But in the computer world, there's a major-league player in the communications game that can pretty much do it all. Introducing CommWorks™ for Windows™ by

Traveling Software. The first complete communications package that gives you more flexibility than ever to do business away from the office. For starters, there's **LapLink® V**, the number one selling file transfer program. You can make unattended, regularly scheduled file transfers at anytime, from any place. And for local file transfers, use the included serial

cable. CommWorks also

allows you to send

and receive a

**Fax**

from your PC quickly, easily and privately. CommWorks also features **Remote Access**, which brings remote files and printers directly to your PC wherever you are. And with

the online program, you can tap into

MCIMail®, CompuServe®, or other

**Online Services**

at the click of a button. What's more,

the CommWorks Control Center

puts all these communications tools

at your fingertips. See your local

dealer or call Traveling Software

direct for \$50 off the introductory

SRP of \$199.95. And get the

one who can do it

all. Without the

overblown

salary.

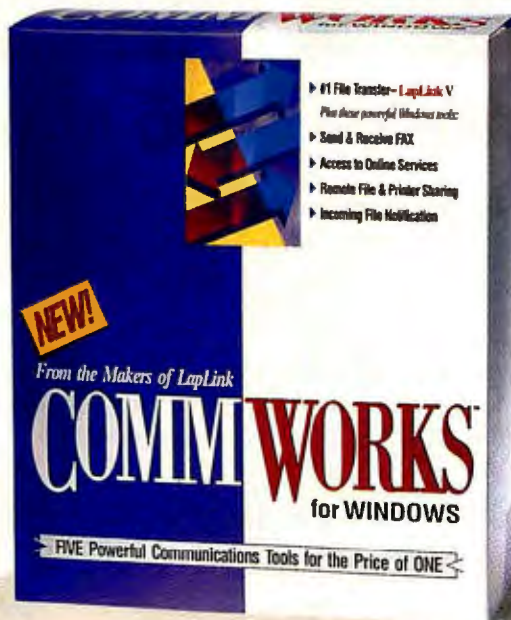

**Introductory Offer  
Call for \$50 off  
(800) 472-4735**

Introductory offer good through Dec. 31, 1993. CommWorks purchased direct from Traveling Software. SRP \$229.95. Introductory SRP good through Dec. 31, 1993. © 1993 Traveling Software, Inc. 18702 North Creek Road, Redmond, WA 98011, (206) 483-8000. CommWorks, LapLink, and LapLink is a registered trademark of Traveling Software. Other products are trademarks of their respective companies.

**Circle 156 on Inquiry Card (RESELLERS: 157).**



# Quatech's Solid State Drives for PCMCIA



## • 100% Reliability • No Moving Parts

Quatech's line of Solid State Drives for PCMCIA (Type I and Type II) fit into any personal computer and conform to the PCMCIA/JEIDA standards thus allowing your PC to access the newest technology used in notebooks, hand-held computers and PDA's. These drives are available in three options: 3.5" front drive, rear card slot drive, or 3.5" front drive and rear card slot drive.

Quatech's line of PCMCIA FLASH Memory, SRAM and I/O Cards offer add on memory in one, two and four meg options. SRAM available in one and two meg options only. FAX/modem, Serial RS-232, RS-422, EPP Parallel Port, and Digital I/O give you maximum flexibility for your application.

For more information on PCMCIA products  
or our complete line of communication, data  
acquisition and industrial I/O products call:

**800-553-1170**

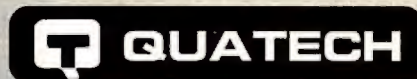

FAX: 216-434-1409

BBS: 216-434-2481

662 Wolf Ledges Parkway, Akron, Ohio 44311 U.S.A. (216)434-3154. International: Australia/Interworld Electronics 03-563-5011, Canada (Western)/Interworld VCR 604-984-4171 (Toronto office 416-513-7027), England/Diamond Point International 634-722-390, Finland/Lab Hitech OY 358-0-804-2522, France/Elexo 33-1-69302880, Germany/Jupiter Electronic Systems 06181/75041, Israel/RCM Ltd. 972-03-5447885, Italy/N.C.S. Computer Italia 03311 770-016, Netherlands/ACAL Auriema 040-502602, Korea/Sam Boo Enterprise Co. 82-2-538-4001, Spain SANTA Barbara SA 343-4188116, Singapore Bliss Services Pte Ltd (65) 338-1300, South Africa Eagle Electronics 27 21 234943, Switzerland Amiro Tech. Engin. 37-2311-18. IBM PC-XT, AT, and Micro Channel are registered trademarks of IBM Corp. All other trademarks are of their respective companies.





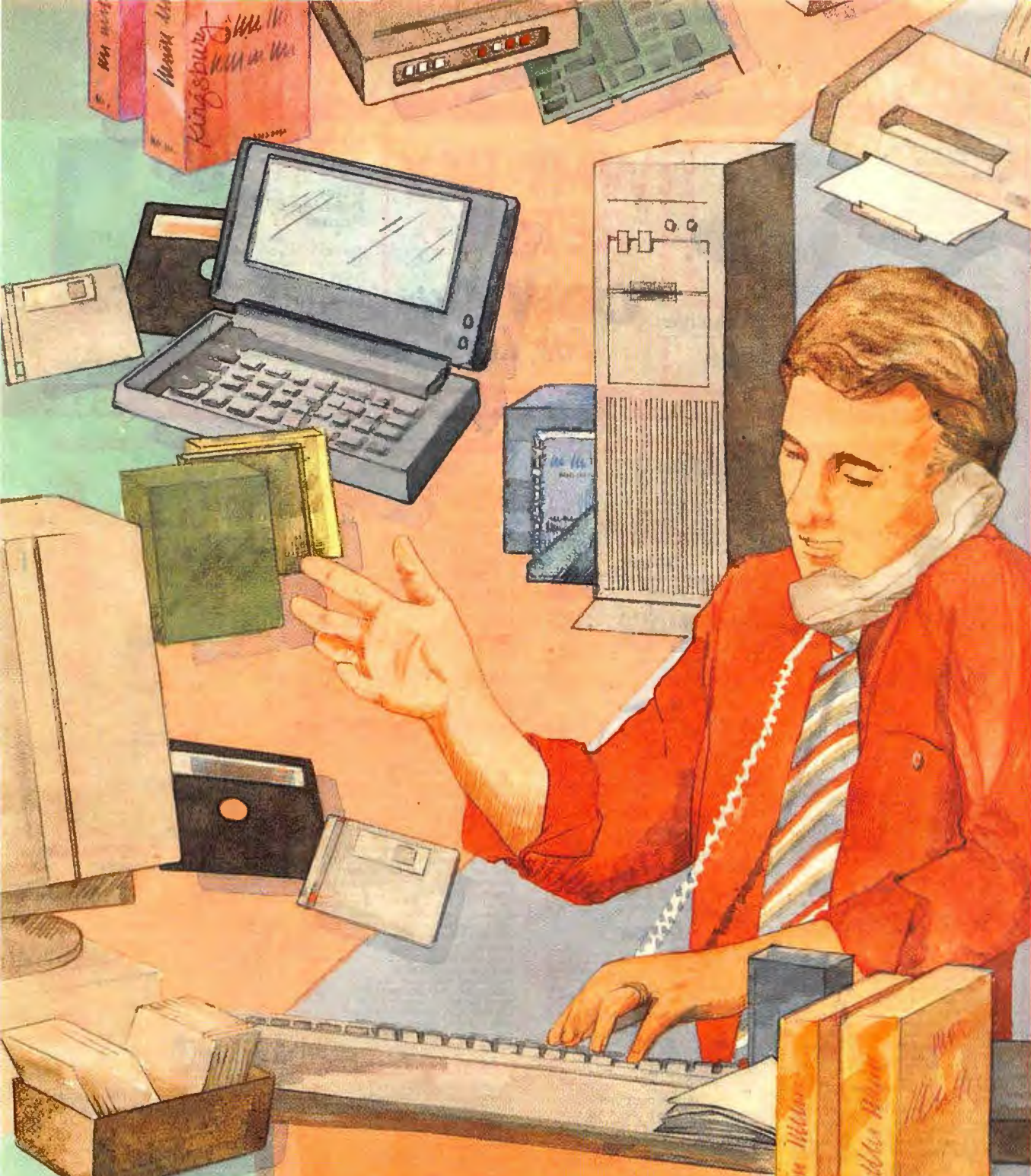

# BUY IT THROUGH **BYTE**

## Mail Order

The latest offerings from vendors supplying products of all leading manufacturers at extremely competitive prices.

**258**

## Hardware/Software Showcase

This *categorized* four-color display section makes it easy to find Hardware and Software products from a wide variety of manufacturers and suppliers.

**282**

## Buyer's Mart

From Accessories to Laptops to Word Processors, you can easily find the dealers you are looking for in this directory of products and services.

**289**





# COMPUTER DISCOUNT WAREHOUSE™

**FREE**

SofNet FaxWorks  
Pro V3.0

**Logitech  
ScanMan 256**

With OmniPage  
Direct

- ✓ 256 Gray Scale Scanner with 16-bit Interface Board
- ✓ FotoTouch Color Image Editing Software
- ✓ Caere OmniPage Direct



**CDW® Exclusive**

**CDW® Price** ..... **ONLY \$189.77\*** CDW 31044  
\*After \$20 Manufacturer Rebate

## WHY PAY RETAIL?

**CDW® Sells  
For Less**

**CANON  
BJC-600**

**Color  
Bubblejet  
Printer**

- ✓ 360 dpi / 240 cps
- ✓ Individual Color Cartridge
- System: Less Waste
- ✓ 100 Sheet Feeder
- ✓ Laser Quality Text
- ✓ Optimized for Plain Paper

**NEW!**



**Canon**

**CDW® Price** ..... **ONLY \$588.50** CDW 32009

**HARDWARE, SOFTWARE & PERIPHERALS AT DISCOUNT PRICES**

### NETWORKING PRODUCTS

#### NOVELL

##### Network V4.01

5 USER CD	\$89.00
10 USER CD	\$169.00
25 USER CD	\$294.00
50 USER CD	\$537.00

##### Network V3.12 NEW

NEW V3.12 5 USER 3.5"	\$38.00
NEW V3.12 10 USER 3.5"	\$74.00
NEW V3.12 25 USER 3.5"	\$139.00
NEW V3.12 50 USER 3.5"	\$259.00
NEW V3.12 100 USER 3.5"	\$499.00

##### SFT III V3.11

5 USER	\$164.37
10 USER	\$249.00
20 USER	\$319.37
50 USER	\$499.50

##### Call for Pricing on Network CD-ROM

Version and Upgrades	
NETWORK LITE 1 USER	\$8.00
NETWORK LITE STARTER KIT	\$28.74
NE2000 PLUS ETHERNET COAX CARD	\$11.90
NE3200 w/TPA NEW	\$38.82



TC5143 ETHERNET 10BT	\$99.29
TC5055 ETHERNET II PORT CON 10BT	\$28.74
TC8242 ETHERNET 8 BIT COAX CARD	\$6.00
TC8245 ARCNET COAX CARD	\$179.99
TC8242 ARCNET-TP CARD	\$99.04
TC8245 ARCNET ALU-ONE CARD	\$174.59
TC8040 ARCNET PASSIVE 4 PORT HUB COAX	\$19.50
TC8250 ARCNET ACTIVE 4 PORT HUB COAX	\$242.26
TC8151 ARCNET 16 PORT SMART HUB COAX	\$872.12
TC4035 TOKEN RING 40MB CARD	\$289.09
TC4045 TOKEN RING 16/4 CARD	\$359.44
TC4048 TOKEN RING 16/4 MCA CARD	\$405.99
TC4050 16 PORT MAU STP	\$329.43
TCNS 100Mbps COAX CARD	\$338.57
TCNS 100Mbps EISA COAX CARD	\$607.81
TCNS 100Mbps STP CARD	\$457.89
TCNS 100Mbps FIBER OPTIC CARD	\$716.90
TCNS 100Mbps 8 PORT SMART HUB COAX	\$386.27
TCNS 100Mbps 8 PORT SMART HUB COAX	\$1149.47
TCNS 100Mbps 8 PORT SMART HUB STP	\$1109.75
TCNS 100Mbps 8 PORT SMART HUB FIBER	\$1485.80

#### ARTISOFT

AE2 ETHERNET COAX CARD	\$189.05
AE3 ETHERNET COMBO CARD	\$219.80
NODE RUNNER 2000A	\$217.34
NODE RUNNER 2000T	\$179.47
NODE RUNNER 2000C	\$176.47
NODE RUNNER/SI 2000A	\$123.47
NODE RUNNER/SI 2000T	\$77.44
NODE RUNNER/SI 2000C	\$77.44
CENTRAL STATION II	
10BT 5 PORT INTERNAL HUB	\$269.33
AE2 STARTER KIT	\$444.44
NODE RUNNER STARTER KIT WINDOWS	\$499.87
LANTASTIC AI V5.0	\$79.17
LANTASTIC AI V5.0 WINDOWS	\$124.34
LANTASTIC SOFTWARE	\$89.80
LANTASTIC FOR WINDOWS SW	\$129.99
T-RUNNER 8 PORT 10BT	\$257.40
T-RUNNER 12 PORT 10BT	\$407.41

#### SMC®

ULTRA 16 BIT ETHERNET COAX	\$109.25
ULTRA 16 BIT ETHERNET 10BT	\$109.25
ULTRA 16 BIT ETHERNET COMBO	\$125.35
ETHERCARD+ ELITE MCA	\$77.82
ETHERCARD+ ELITE COAX	\$119.52
ETHERCARD+ ELITE COAX 6PK	\$54.73
ETHERCARD+ ELITE MCA COAX	\$189.20
ETHERCARD+ ELITE 10BT	\$119.64
ETHERCARD+ ELITE 10BT 6PK	\$83.08
ETHERCARD+ ELITE MCA 10BT	\$179.18
ETHERCARD+ ELITE EISA 10BT	\$379.79
ETHERCARD+ ELITE COMBO	\$129.57
ETHERCARD+ ELITE COMBO 6PK	\$706.59
3008 ETHERNET CARD 10BT	\$99.81
3016 ETHERNET CARD 10BT	\$126.80
3608 ETHERNET 8 PORT CON 10BT	\$329.51

### NETWORKING PRODUCTS

3512 ETHERNET 12+2 PORT CON 10BT	\$114.76
3402 TRANSCIVER AUI/BNC	\$139.53
PC200WS ARCNET CARD COAX	\$126.93
PC650WS ARCNET CARD TP	\$119.93
PC600FS ARCNET CARD COAX	\$199.23
PC130 ARCNET CARD COAX	\$69.50
PC130E ARCNET CARD COAX	\$99.00
ARCNET 8 PORT ACTIVE HUB COAX	\$229.41
TOKENCARD ELITE 16/4	\$39.64

#### 3Com®

3C503 ETHERLINK II 8 BIT COAX	\$193.11
3C503 ETHERLINK II COAX	\$189.84
3C503 ETHERLINK II 10BT	\$167.54
3C509 ETHERLINK III COAX	\$126.02
3C509 ETHERLINK III COAX 5 PK	\$326.12
3C509 ETHERLINK III 10BT	\$129.90
3C509 ETHERLINK III 10BT 5 PK	\$337.97
3C509 ETHERLINK III MCA 10BT	\$242.46
3C509 ETHERLINK III COMBO	\$139.96
3C509 ETHERLINK III COMBO 5 PK	\$66.64
3C579 ETHERLINK EISA COAX	\$229.91
3C579 ETHERLINK EISA 10BT	\$229.91
3C1627 12 PORT LINKLOCAL 10BT	\$28.87

#### Xircom

PE310BC POCKET ETHERNET COAX	\$314.89
PE310B2 POCKET ETHERNET COAX	\$279.40
PE310BT POCKET ETHERNET 10BT	\$269.19
PA202B POCKET ARCNET COAX	\$236.30
PA202BT POCKET ARCNET TP	\$234.94
PT218BT POCKET TOKEN RING 16/4	\$299.14
PT218B3 POCKET TOKEN RING 16/4	\$37.08
POCKET ETHERNET PRINT SERVER COAX309.50	
PPX03 PARALLEL PORT MULTIFLEXOR	\$78.80

### TAPE, REMOVABLE & FLOPPY DRIVES

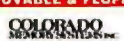

JUMBO 120MB INTERNAL	\$119.19
JUMBO 250MB INTERNAL	\$174.97
TRAKKER 120MB PARALLEL PORT	\$289.50
TRAKKER 250MB PARALLEL PORT	\$337.97
POWERTAPE 2GB SCSI INTERNAL	\$1133.46
POWERTAPE 2GB SCSI EXTERNAL	\$1624.33

#### MEGA

TAPE 250MB INSIDER 1"	\$197.97
TAPE 250MB INSIDER HH	\$199.10
FLOPTICAL 21MB INSIDER	\$363.27
FLOPTICAL 21MB PC POWERED	\$369.53
BERNOULLI 90MB PC POWERED	\$452.33
BERNOULLI 150MB INSIDER	\$494.11
BERNOULLI 150MB PC POWERED	\$478.68
BERNOULLI 150MB TRANSPORTABLE	\$576.84

#### SUMMIT

SE120 120MB INT TAPE B-U	\$142.06
SE250 250MB INT TAPE B-U	\$174.83
SE305 305MB INT TAPE B-U	\$209.90

#### MICROSOLUTIONS

BACKPACK 3.5" 1.44MB FLOPPY PARALLEL	\$79.51
BACKPACK 5.25" 1.2MB FLOPPY PARALLEL	\$79.51
BACKPACK 170MB HD PARALLEL NEW	\$379.59
BACKPACK 200MB HD PARALLEL	\$449.99
BACKPACK CD-ROM PARALLEL	\$357.91
BACKPACK 250MB TAPE B-U PARALLEL	\$359.05

#### SyDOS

PRO NOTE 42MB PARALLEL	\$119.80
PLUMA 88MB PARALLEL	\$449.61
MARLIN 102MB INT IDE	\$299.72
88MB INT SCSI WADPT	\$299.72
88MB EXT SCSI WADPT	\$499.57

#### Mountain

TD-250 250MB INT	\$109.32
F58500 305MB INT IDE	\$439.90
1200-4GB INT SCSI	\$1797.24
1200-4GB EXT SCSI	\$1999.33

### NETWORKING PRODUCTS

#### IBM TOKEN RING

IBM TOKEN RING 16/4 ISA	\$501.49
IBM TOKEN RING 16/4 MCA	\$529.95
IBM TOKEN RING MAU	\$659.99

#### INTEL NETWORKING

ETHEREXPRESS 16 COAX	\$99.33
ETHEREXPRESS 16 COAX 5 PK	\$454.13
ETHEREXPRESS MCA COAX	\$169.52
ETHEREXPRESS 10 10BT	\$99.33
ETHEREXPRESS 16 10BT 5 PK	\$454.13
ETHEREXPRESS 16 10BT	\$169.52
ETHEREXPRESS 16 COMBO	\$116.77
ETHEREXPRESS FLASH COMBO	\$131.82
ETHEREXPRESS FLASH COMBO 5 PK	\$526.84
ETHEREXPRESS EISA COAX	\$399.30
TOKENEXPRESS 16/4	\$399.53
NETPORT II COAX/10BT	\$358.97/\$54.97

#### WYSE TERMINALS

WYSE 30 AMBER OR GREEN	\$272.59
WYSE 50 AMBER OR GREEN	\$355.59
WYSE 60 AMBER, GREEN, WHITE	\$289.92
WYSE 150 AMBER, GREEN, WHITE	\$265.45
WYSE 160 AMBER, GREEN, WHITE	\$319.66
WYSE 185 AMBER, GREEN, WHITE	\$319.58
WYSE 325 COLOR	\$519.40
WYSE 370 COLOR	\$773.34

### MULTIMEDIA, SOUND, CD

ALTEC LANSING ACS300 SPKRS/SW	\$274.26
CDW 5 CD BUNDLE	\$129.00
CDW 5 CD BUSINESS BUNDLE	\$119.86
CDW 5 CD ENTERTAINMENT BUNDLE	\$85.13
CDW 4 CD EDUCATION BUNDLE NEW	\$79.30
ARISTASOFT WARE FOR SOUND PRO	\$39.49
ATI CD SOUND DIMENSION	
CREATIVE LABS EDUTAINMENT 8 INT	\$61.17
CREATIVE LABS EDUTAINMENT 16 INT	\$132.32
CREATIVE LABS DISCOVERY 16 INT	\$449.61
CREATIVE LABS MULTIMEDIA STARTER INT	\$449.58
CREATIVE LABS SOUND BLASTER DELUXE	\$76.50
CREATIVE LABS SOUND BLASTER PRO	\$119.00
CREATIVE LABS SOUND BLASTER 16 ASP 218.27	
LOGITECH SOUNDMAN 16	\$108.44
MEDIAVISION PRO AUDIO SPECTRUM 16	\$149.84
MEDIAVISION PRO AUDIO STUDIO 16	\$149.84
MEDIAVISION PRO 16 SYSTEM II BUNDLE	\$665.51
MICROSOFT MULTIMEDIA BEETHOVEN	\$32.28
MICROSOFT CINEMANIA	\$49.80
MICROSOFT BOOKSHELF CD	\$119.58
ORCHID SOUND PRODUCER	\$114.05
PROCOM INT MULTIMEDIA STATION	\$729.16
PROCOM EXT MULTIMEDIA STATION	\$776.46
SONY DSKTOP LIBRARY INT W/SND	\$632.12
SONY DSKTOP LIBRARY INT NO SOUND	\$377.07
SONY DSKTOP LIBRARY EXT W/SND	\$737.87
TURTLE BEACH 16 BIT MULTIBUNDLE	\$77.17
TURTLE BEACH MULTISOUND	\$13.97

### CD-ROM & OPTICAL DRIVES

CHINON CD535 INT CD-ROM KIT	\$399.45
CHINON CD535 EXT CDROM KIT	\$479.80
ACUNG CDX35 PARALLEL PORT CD-ROM	\$499.50
HITACHI 1900S EXT CD-ROM	\$499.25
SYDOS PARALLEL PORT CD-ROM	\$512.50
HITACHI 6700 INT CD-ROM	\$399.85
HITACHI CD6750 INT	\$412.51
NEC CD74-1 EXTERNAL CD-ROM	\$399.50
NEC 3XI INTERNAL NEW	\$499.90
NEC 3XE EXTERNAL NEW	\$699.90
NEC 3XP Portable NEW	\$439.80
ORCHID CD5310 INT	\$232.63
PIONEER DPM04X 6 DISC QUADRASPIN	\$347.42
PROCOM 200MS INT SCSI CD-ROM	\$699.50
PROCOM 200MS EXT SCSI CD-ROM	\$757.65
SONY CDJ31A INT CD-ROM	\$338.05
SONY CDJ35 INT CD-ROM	\$279.83
SONY CDJ4101 INT SCSI CD-ROM	\$399.19
SONY CDJ205X EXT CD-ROM	\$639.19
SONY CDJ205X EXT SCSI CD-ROM	\$699.19
TOSHIBA 3401 INT SCSI CD-ROM	\$439.40
TOSHIBA 3401 INT SCSI CD-ROM WADPT	\$449.14
TOSHIBA 3401 EXT SCSI CD-ROM	\$525.16
TOSHIBA 3401 EXT SCSI CD-ROM WADPT	\$649.55
TOSHIBA 3401 EXT SCSI 4 DRIVE TOWER	\$2539.90

### PLOTTERS, DIGITIZERS & SCANNERS

#### KUATA®

ISONE 12 X 12 4 BUTTON	\$119.95
ISONE 12 X 12 12 BUTTON	\$239.95
XLP 12 X 12 4 BUTTON & STYLUS	\$239.95
XLP 12 X 12 16 BUTTON	\$449.95
XGT 12 X 12	\$449.95

#### CalComp

DB III 12X12 4 BUTTON	\$269.92
DB III 12X12 16 BUTTON	\$469.92
DB III 12X16 16 BUTTON	\$669.77
12 X 12 W/PRESSURE TIP PEN	\$279.99
12 X 12 4 BUTTON	\$269.92
12 X 12 4 BUTTON CORLESS	\$279.99
12 X 12 16 BUTTON	\$479.99
12 X 16 4 BUTTON DIAMOND	\$479.16
12 X 16 16 BUTTON	\$479.16
24 X 36 16 BUTTON	\$1274.89

#### Summagraphics

SUMMASKETCH III 12 X 12 4 BUTTON	\$299.99
SUMMASKETCH III 12 X 12 16 BUTTON	\$299.99
SUMMASKETCH III 18 X 12 4 BUTTON	\$324.44

#### INSTRUMENT

HI V100 INKJET PLOTTER	\$1811.59
HI 7100 A-D SIZE 8 PEN	\$663.83
HI 7200 A-F SIZE 8 PEN	\$488.12

#### HP

HP SCANJET HP	\$733.48
HP SCANJET HP DOCUMENT FEEDER	\$269.93
HP SCANJET HP	\$1299.10
HP SCITATIC HP DOCUMENT FEEDER	\$474.72
HP DRAFTPRO PLUS A-D SIZE	\$109.54
ES800C PARALLEL	\$799.67
ES800C SCSI	\$859.89
ES800C ACTION SCANNER	\$784.86
ES800C ACTION SCANNER	\$1089.81
ES800C ACTION SCANNER	\$1077.29

### VIDEO PRODUCTS

4GA & SUPER VGA MONITORS	
AST VISION 4L 14"	\$399.81
AST VISION 4L 15"	\$399.95
MAG INNOVISION MX15F	\$277.87
MAG INNOVISION MX17F	\$299.50
MAGNAVOX CM2079 14" 20"	\$239.29
MAGNAVOX CM2089 14" 28"	\$279.90
MAGNAVOX CM9217 17"	\$499.50
MAGNAVOX 20CM84 20"	\$1164.12
NANAO F340W 15"	\$719.63
NANAO F5501 17"	\$1059.23
NANAO F5501V 17"	\$1159.45
NEC 3V 15"	\$519.22
NEC 3FGE 15"	\$589.80
NEC 4FGE 15"	\$689.00
NEC 5FGE 17"	\$1099.00
NEC 6FGE 17"	\$1359.59
NEC 6FGE 21"	\$2289.00
NEC 6FGE 21"	\$2599.94
PANASONIC C13811 14"	\$225.79
PHILIPS 1557A5 15"	\$509.89
PHILIPS 1764DC 17"	\$799.50
SEIKO CM1760UL 17"	\$799.50
SONY CPD1430 14"	\$599.50
SONY CPD1730 17"	\$1049.15

\* FREE Shipment After Dark Order - CALL FOR DETAILS

### VGA & SUPER VGA DISPLAY CARDS

ACTIX ULTRA PLUS 2MB	204.90
ADS VGA TO TV ELITE	30.90
ATI GRAPHICS ULTRA 2MB	239.90
ATI GRAPHICS ULTRA 2MB PRO 2MB	257.90
ATI GRAPHICS ULTRA PRO 2MB EISA	259.90
ATI GRAPHICS ULTRA PRO 2MB MCA	259.90
ATI VGA WONDER XL24	114.90
ATI VENTAGE 1MB	129.90
CREATIVE LABS VIDEO BLASTER	339.00
CREATIVE LABS VIDEO SPOTIG	347.31
DIAMOND STEALTH PRO 1MB	249.85
DIAMOND STEALTH PRO 2MB	259.85
DIAMOND SPEEDSTAR PRO 1MB	239.85
DIAMOND VIPER VLB 2MB	390.41
HERCULES GRAPHITE 1MB	229.75
HERCULES GRAPHITE 2MB	239.75
HERCULES DYNAMITE VLB	167.01
INTEL SMART VIDEO RECORDER	468.58
ORCHID FAHRENHEIT 1260+	187.81
ORCHID FAHRENHEIT VLB	187.81
ORCHID FAHRENHEIT VLB VLB	187.81
ORCHID CELSIUS VLB 1MB	238.57
ORCHID CELSIUS VLB 2MB	290.70



# COMPUTER DISCOUNT WAREHOUSE™



## US Robotics WorldPort 14,400 BPS Pocket Modems

- ✓ 14.4K BPS Data, V.32bis Protocol
- ✓ Fax Model Adds 14.4K BPS Send/Receive Fax
- ✓ V.42 Error Correction
- ✓ V.42bis Data Compression
- ✓ LED Status Indicators ✓ 9V Battery Powered, AC Adapter Included
- ✓ Complete Software Included ✓ While Supplies Last



14.4K Data.....**\$169.25** CDW 27097  
14.4K Data/Fax.....**\$179.50** CDW 26535

## WHY SETTLE FOR LESS?

**CDW®  
SERVICES YOU  
BETTER**

## AST Bravo LC i486SX/25 Desktop Computer



- ✓ i486SX/25 CPU
- ✓ 120MB HD, 4MB RAM
- ✓ Local Bus Video
- ✓ 4 16-bit Slots
- ✓ Midsize Case, 3 External Bays

ONLY **\$997.97** CDW 30837

**CDW® CARRIES OVER 15,000 PRODUCTS. IF YOU DON'T SEE IT, CALL!**

### COMPUTERS

#### TOSHIBA

T1900/120MB .....1687.08 T4600/20MB .....2459.99  
T1900/20MB .....1947.87 T4600/20MB .....2589.99  
T1900C/120MB .....2338.87 T4600C/120MB .....2947.73  
T1900C/20MB .....2367.87 T4600C/20MB .....4249.70  
T1950/120MB .....2114.33 T4600C/340MB .....1777.87  
T1950C/120MB .....2699.03 T4600C/510MB .....4398.17  
T1950C/20MB .....2967.49 T6600C/510MB CD/DVD .....7998.54

#### AST

LC 4/255/335 120MB 4MB .....967.97/1167.97  
LC 4/330 120MB 4MB/210MB 8MB .....1527.97/1767.97  
LC 4/500 120MB 4MB/210MB 8MB .....1777.97/2037.37  
LP 4/255 170MB 4MB/340MB 8MB .....1777.97/1999.35  
LP 4/330 170MB 4MB/340MB 8MB .....1445.97/1888.77  
LP 4/660 170MB 4MB/340MB 8MB .....1954.52/2394.91  
MT 4/330 170MB 4MB/340MB 8MB .....1957.97/2247.97  
MT 4/660 170MB 4MB/340MB 8MB .....1957.97/2467.97  
NOTEBOOK 80MB/120MB MONO .....1857.97/1767.97  
NOTEBOOK 120MB COLOR .....2447.97  
NOTEBOOK 170MB MONOCOLOR .....1867.97/2327.97  
NOTEBOOK 170MB COLOR .....3647.97  
POWEREXEC 4/25 20MB MONO SPECIAL .....2408.48  
POWEREXEC 4/25 20MB COLOR SPECIAL .....3959.94

#### Canon

NOTEJET 4/25 65MB .....2179.97  
NOTEJET 4/25 135MB/180MB .....2367.97/2397.16  
INNOVA 4/25L SX 170MB .....1047.21  
INNOVA 4/33L SX 170MB/240MB .....1139.57/1253.76  
INNOVA 4/50L SX 170MB/240MB .....1419.97/1479.98  
INNOVA 4/66L 170MB/240MB .....1617.12/1699.17

#### NEC

4/25 120MB MONO/COLOR .....3909.00/3777.44  
4/25 180MB MONO/COLOR .....3939.22/4011.32  
4/25 180MB MONO/COLOR .....3939.22/4011.32  
4/33 180MB COLOR OFFICE .....4499.12  
4/33 250MB MONO/COLOR .....4019.39/4499.40  
READY ES 4/25 170MB .....1619.49  
READY 4/255 170MB Multimedia .....1619.49  
POWERMATE ES 4/25 170MB .....1069.18  
READY ES 4/255 170MB .....1069.18  
POWERMATE ES 4/33 170MB .....1399.97  
POWERMATE ES 4/66 170MB .....1699.93  
READY 4/335 210MB Multimedia .....1919.13

#### TEXAS INSTRUMENTS

TM4000E 4/255 120MB MONO .....1005.48  
TM4000E 4/255 120MB/200MB MONO .....1677.97/2208.44  
TM4000 4/40 200MB 9545E ACTIVE COLOR .....2129.81  
TM4000 4/50 120MB MONO .....2939.29  
TM4000 4/50 120MB MONO .....2939.29  
TM4000E 4/50 200MB MONO NEW .....2939.29  
TM4000E 4/50 200MB DUAL COLOR NEW .....2939.29  
TM4000E 4/50 200MB ACTIVE COLOR .....2939.29

### DOT MATRIX & LASER PRINTERS

#### OKIDATA

184 TURBO .....218.14 ML395C .....1039.74  
ML320 .....304.45 ML520 .....375.14  
ML321 .....432.43 ML521 .....505.16  
ML380 .....214.88 ML590 .....424.81  
ML390 .....389.39 ML591 .....446.87  
PACEMARK 3410 .....1222.92  
OL400E .....489.98  
OL410 .....505.50  
OL430 .....1079.99  
OL450 .....1195.30  
DOC-IT 4000 .....2909.49

#### Canon

BJ10EX W/PIRE SHIRT FEEDER .....339.36  
BJ200 .....389.36  
BJ230 .....389.36  
BJC600 COLOR .....389.36  
LBP400 LASER NEW .....599.36

#### EPSON

AP2250 .....115.63 LQ870 .....449.92  
AP3250 .....173.15 LQ1170 .....519.98  
AP3500 .....189.89 LQ2550 .....399.11  
LX810 .....167.87 DF3500 .....1357.97  
FX870 .....272.97 DF7800 .....2277.97  
FX1170 .....367.97 STYLUS 300 .....239.15  
LQ570 .....237.97 STYLUS 800 .....279.89  
LQ1070 .....389.36  
ACTION LASER 1500 .....649.97  
ACTION LASER 1500 W/2MB .....699.96

#### NEC

P3200 .....321.99 Silentwriter 95FX .....1089.95  
Jetmate 1000 .....267.98 Silentwriter 97 .....1075.72  
SuperScript 610 NEW .....148.87 Silentwriter 1057 NEW/1369.01  
Silentwriter 95F .....479.33

### DOT MATRIX & LASER PRINTERS

#### Panasonic

1150 .....135.48 2180 .....163.91  
1624 .....369.35 2524 .....399.99  
1695 .....391.44 4410 LASER .....683.97  
2023 .....399.87 4430 LASER .....694.19  
2123 .....399.87 4440 LASER .....1188.40  
2124 .....318.41

#### TEXAS INSTRUMENTS

MICROWRITER BASIC/PS35 .....618.50/677.57  
MICROWRITER PRO 800 PS23 NEW .....1269.89  
MICROWRITER P565 .....887.97  
MICROLASER PRO 800 PS65 NEW .....1863.58  
MICROMARC INKJET .....277.97

#### \*After \$50 Manufacturer Rebate

#### HEWLETT PACKARD

Deskjet Pro 310 .....399.90 LaserJet 4L .....669.97  
Deskjet 500 .....319.89 LaserJet 4P NEW .....1059.69  
Deskjet 500C .....399.50 LaserJet 4 .....1369.46  
Deskjet 550C .....598.12 LaserJet 4M .....1949.94  
Deskjet 1200C .....1419.12 LaserJet 4SI .....2998.96  
Deskjet 1200C PS .....1929.96 LaserJet 4SI MX .....4508.96  
Pavilion XL300 .....2249.99

#### IBM

#### LEXMARK

4037 5E 5PPM NEW .....669.34  
4019E 5PPM .....739.97  
4029-10 10PPM .....1127.97  
4039-10R 10PPM .....1347.97  
4039-10RD 10PPM DUPLEX .....1047.97  
4039-12R 12PPM .....1697.97  
4039-12L 12PPM .....2447.97  
4039-16L 16PPM .....2744.97

### HARD DRIVES & CONTROLLERS

#### Maxtor

7131A 131MB IDE .....178.88 7345S 345MB SCSI .....209.13  
7213A 213MB IDE .....289.88 MXT540A 540MB IDE .....799.60  
7213S 213MB SCSI .....399.45 PO-125 1.05GB SCSI .....999.60  
7345A 345MB IDE .....399.45 PO-175 1.7GB SCSI .....1099.40  
7345S 345MB SCSI .....399.45 MXT1245 1.2GB SCSI .....999.47  
7345A 345MB IDE .....399.13

#### MICROPOLIS

MCP2205 584MB SCSI .....699.96  
MCP2210A 1050MB IDE .....339.89  
MCP2210 1050MB SCSI .....379.88  
MCP1528 1.3GB SCSI .....829.71  
MCP2217 1.7GB SCSI .....1329.49  
MCP1548 2.0GB SCSI .....1327.43  
MCP1536 3GB SCSI .....2399.23

#### CONNER

CP3008464 84MB IDE .....197.70  
CP30174 174MB IDE .....162.60  
CP30204 204MB IDE .....229.34  
CP30254A 250MB IDE .....229.88  
CP30344M 340MB IDE .....229.88  
CP30544 540MB IDE .....699.36  
CP30540 540MB SCSI .....829.38  
CP31370 1.37GB SCSI .....1099.30

#### Seagate

ST2511 42MB MFM .....229.64  
ST315AX 42MB IDE .....116.94  
ST3120A 100MB IDE .....177.94  
ST3144A 130MB IDE .....109.95  
ST3243A 200MB IDE .....208.95  
ST3290A 261MB IDE .....251.50  
ST3390A 341MB IDE .....326.50  
ST3350A 452MB IDE .....439.60  
ST4766E 766MB ESDI .....899.90  
ST11200N 1.05GB SCSI .....994.97

#### CONTROLLERS

ACCULOGIC IDE .....23.68  
ACCULOGIC IDE W/PIR, 2SER, 1GAME .....33.69  
ACCULOGIC IDE W/BIOS .....48.99  
ADAPTEC 1522 SCSI KIT .....148.87  
ADAPTEC 1542C SCSI KIT .....258.49

### MODEMS & COMMUNICATIONS

#### US Robotics

#### SPORTSTER MODEMS

14.4 INT W/FAX .....149.50  
14.4 INT W/FAX .....149.50  
14.4 EXT .....109.50  
14.4 EXT W/FAX .....179.50  
WORLDPORT 14.4 .....109.25  
WORLDPORT 14.4 W/FAX .....179.50

#### COURIER MODEMS

2400 V 42BIS EXT .....255.90  
V 32TERBO EXT W/FAX .....429.90/429.50  
V 32TERBO EXT/EXT W/FAX .....449.20/449.50  
16.8 HST EXT .....477.25  
DUAL STD INT W/FAX .....863.18  
DUAL STD EXT/EXT W/FAX .....864.50/839.90  
DUAL STD TERBO INT/EXT W/FAX .....768.90/819.90

#### Hayes

ACCUA 2400B INT 59.10 OPTIMA 24 FAX .....114.34  
ACCUA 2400 EXT 69.25 OPTIMA 9600 EXT 338.50  
ACCUA 2400 FAX 94.89 OPTIMA 96 FAX 354.42  
ACCUA 96 FAX 175.12 OPTIMA 14.4 EXT 363.90  
ACCUA 96 EXT 199.88 OPTIMA 14.4 FAX 378.30  
ACCUA 14.4 FAX 195.88 OPTIMA 14.4P 296.93  
ACCUA 14.4 EXT 218.46 OPTIMA 14.4P EXT 556.18  
OPTIMA 2400 .....117.84 ULTRA 14.4 EXT 613.56

#### Hayes

2400B INT .....51.86  
2400 EXT .....59.96  
PM2400EF 2400 V 42 EXT W/FAX .....109.55  
PM2400FP 2400 POCKET W/FAX .....109.55  
PM9600FX 9600 INT W/FAX .....174.30  
PM9600FXMT 9600 EXT W/FAX .....174.37  
PM14400FX 14.4 INT W/FAX .....169.30  
PM14400FXMT 14.4 EXT W/FAX .....169.30  
PM14400FX 14.4 EXT W/FAX, LCD .....374.46  
PM14400FXP 14.4 POCKET W/FAX .....399.96

#### int'l

#### SATISFACTION MODEMS

100 INT .....85.51 350 INT .....269.85  
200 INT .....209.50 400 INT .....269.82  
300 INT .....232.22 400 EXT .....399.56

2400 V 42BIS INT .....132.67  
2400 V 42BIS EXT .....149.98  
9600 INT W/FAX .....158.76  
14.4 INT W/FAX .....173.47  
14.4 EXT W/FAX .....197.28

### BATTERY BACKUP AND UPS

#### APC

BC250 .....99.11 OMNI 450 LAN .....289.31  
BC400 .....158.99 OMNI 600 LAN .....399.99  
BC600 .....181.43 OMNI 750 LAN .....399.96  
BC800 LAN .....199.40 OMNI 1250 LAN .....599.03  
BC800 LAN .....248.90 UNISON 600 .....499.95  
BC750 LAN .....313.90 LC1200 .....145.77  
LC1900 LAN .....368.07 LC1900 .....232.85  
BC1250 LAN .....448.55 LC2400 .....232.85  
LAP POWER ACDC INVERTER .....92.23

#### AMERICAN POWER

BACK UPS 250 .....99.34 SMART UPS 400 .....299.65  
BACK UPS 450 .....189.83 SMART UPS 600 .....363.10  
BACK UPS 600 .....189.81 SMART UPS 900 .....599.58  
BACK UPS 600 .....284.94 SMART UPS 900A .....1118.04  
BACK UPS 900 .....384.36 SMART UPS 1250 .....87.67  
BACK UPS 1250 .....488.77 SMART UPS 2000 .....1168.05  
SURGEARREST PLUS .....29.97  
SURGEARREST PLUS W/TEL .....54.98  
LINE-R 800 .....119.08

#### MICE

LOGITECH DEKXA SERIAL MOUSE .....27.37  
LOGITECH MOUSEMAN COMBO .....49.81  
LOGITECH MOUSEMAN CORDLESS .....89.93  
LOGITECH TRACKMAN PORTABLE .....76.59  
LOGITECH FOTOMAN PLUS .....549.78  
MICROSOFT MOUSE V2.0 SERIAL .....59.00  
MICROSOFT MOUSE V2.0 PS/2 .....59.00  
MICROSOFT MOUSE V2.0 W/3.1 COMBO .....149.96  
MICROSOFT BALLPOINT V2.0 .....152.77  
MICROSOFT BALLPOINT MOUSE W/3.1 .....144.48  
POINTEX MOUSE W/HP DASHBOARD .....51.12

#### \* SPECIAL THROUGH 11/30/93

### PCMCIA

HAYES PCMCIA OPTIMA 9600 W/FAX .....221.56  
HAYES PCMCIA OPTIMA 14.4 W/FAX .....348.97  
IBM PCMCIA TOKEN RING 16MB .....349.45  
LINKSYS PCMCIA ETHERNET COAX .....197.91  
LINKSYS PCMCIA ETHERNET 10BT .....197.91  
MEGAHERTZ PCMCIA 2400 W/FAX .....289.42  
MEGAHERTZ PCMCIA 2400 XJACK W/FAX .....307.30  
MEGAHERTZ PCMCIA 9600 W/FAX .....296.80  
MEGAHERTZ PCMCIA 9600 XJACK W/FAX .....387.97  
MEGAHERTZ PCMCIA 14.4 W/FAX .....299.20  
MEGAHERTZ PCMCIA 14.4 XJACK W/FAX .....322.20  
PRACTICAL PCMCIA 14.4 W/FAX .....368.97  
T. CONRAD PCMCIA ETHERNET COAX .....292.09  
USR WORLDPORT PCMCIA 2400 W/FAX .....254.60  
USR WORLDPORT PCMCIA 2400 XJACK W/FAX .....319.80  
XIRCOM PCMCIA ETHERNET COAX .....267.92  
XIRCOM PCMCIA ETHERNET 10BT .....279.60  
XIRCOM PCMCIA ETHERNET COMBO .....316.58

### MEMORY UPGRADES

**CDW® Features Delkin, Kingston,  
Pacific Data and Simple  
Technology Memory.**

AST BRAVO 486LC 2MB .....CALL  
AST POWEREXEC 486 4MB .....CALL  
AST PREMIUM II 1MB CUPID SIMM .....CALL  
AST PREMIUM 8MB UPG .....CALL  
COMPAQ DESKPRO 8MB .....CALL  
COMPAQ CONTURA 486 8MB .....CALL  
COMPAQ CONTURA 4MB .....CALL  
COMPAQ DP 386/16 4MB .....CALL  
COMPAQ LITE 425C 4MB .....CALL  
COMPAQ PROLINEA 486/33 4MB .....CALL  
COMPAQ PROSIGNA 16MB .....CALL  
EPSON ACTION LASER 2-8MB .....CALL  
HP DESKJET 500 & 500C 256KB .....CALL  
HP LASER 4 1MB MEM UPG .....CALL  
HP LASERJET 2P/II 2MB .....CALL  
HP LASERJET 3SI 4MB .....CALL  
HP LASERJET 4 4MB .....CALL  
HP PAINTJET LX300 4MB .....CALL  
IBM DESKTOPS ALL MODELS .....CALL  
IBM THINKPAD 700 4MB .....CALL  
NEC SILENTWRITER 95 2MB .....CALL  
NEC VERSA 4MB .....CALL  
OKLASER 400 2MB .....CALL  
OKLASER 800 2MB .....CALL  
PANASONIC 4410, 4430 2-4MB .....CALL  
PANASONIC P4100 2MB .....CALL  
TI MICROLASER 1MB .....CALL  
TI TM4000 4MB .....CALL  
TOSHIBA 180, 1850, 2000SX/E, 2200SX 2MB .....CALL  
TOSHIBA 180, 1850, 2000SX/E, 2200SX 4MB .....CALL  
TOSHIBA 1800, 4500C, 4800C 8MB .....CALL  
TOSHIBA 4400, 4400SX/C 4MB .....CALL  
TOSHIBA 1800, 1850, 2000SX/E, 2200SX 6MB .....CALL

Due to an Industry-Wide Memory Shortage, Please Call CDW for the Best, Most Current Pricing and Availability Information.

### ACCELERATOR/OVERDRIVE

CYRIX 486DX2 UPGRADE .....299.99  
INTEL OVERDRIVE 16/20MHZ .....299.44  
INTEL OVERDRIVE 25/33MHZ .....349.99  
INTEL OVERDRIVE 33MHZ .....51.95  
KINGSTON SX/NOW 33MHZ .....109.45  
KINGSTON SX/NOW 33MHZ .....109.25  
KINGSTON 486/NOW 33MHZ .....240.76  
KINGSTON 486/NOW 33MHZ .....539.25

### MATH COPROCESSORS

INTEL 287LC .....84.80  
INTEL 387SX 16/20/25MHZ .....76.95  
INTEL 387SX 33MHZ .....91.99  
INTEL 387SL .....76.95  
INTEL 387DX .....84.90  
INTEL RAPIDCAD .....238.10

**NEW!  
Lease Option  
Call for Details**

**CDW® Sells for Less and Services You Better!**

**(800) 959-4CDW**

FAX (708) 291-1737

©1993 CDW® Computer Centers, Inc. BTE793

**CALL FOR FREE  
CDW® CATALOG**

COMPUTER DISCOUNT WAREHOUSE™





TFT Active Matrix Color  
640 x 480 256 colors

STN Passive Matrix Color  
640 x 480 256 colors

Monochrome Backlit VGA  
640 x 480 32-grey scale

Intel 486 SX/DX/DX2 CPU

80M-340M Hard Disk

Built-in 15mm Trackball

4MB, 8MB, 20MB Memory

1.44MB Disk Drive

2x PCMCIA 2.0 Slots

2-hour Ni-Cad Battery

# Need the **fastest** Windows performer?

## High Performance **Micro-International HCP Model 65681M**

"If you need a notebook with processing power for massive spreadsheets and databases, to perform gray-scale imaging, or for other demanding tasks, the HCP 65681M is for you. It ran our Windows performance test twice as fast as the Compaq LTE lite 4/25E, . . . In fact, this was the fastest monochrome notebook in our entire test sample. The HCP 65681M's monochrome screen quality is the best we saw from passive-matrix monochrome displays . . . and an excellent keyboard."

October 1993 BYTE/NSTL LAB REPORT

MICRO-INTERNATIONAL, INC. 10850 Seaboard Loop, Houston, Texas 77099  
National Sales:(800) 967-5667•Local Sales:(713) 495-9096•FAX:(713) 495-7791

\$2740 for a monochrome 486/66M system with MS-DOS 6.0, Windows 3.1, 8MB RAM, and 250MB hard disk.  
Prices for other configurations are available upon request.

Office hours Monday-Friday 8:00-6:00 • Saturday 10:00-1:00 • Sunday-Closed



# Arnet's SurgeBlock™ Protection Keeps Our I/O Boards From Frying Like the Rest

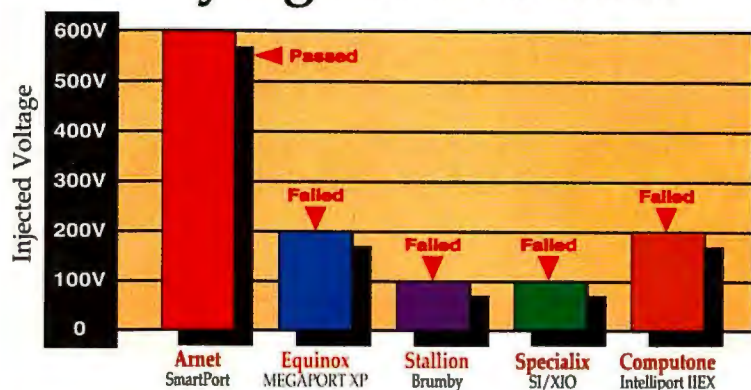

CS06 test by Wyle Laboratories.  
Call for your copy.

## Tests Prove Our Boards Withstand Surges That Make Other Boards Fail

Direct buyers want the best products. The best performance for the price, and — above all — reliability.

That's why Arnet uses a unique feature called SurgeBlock to protect every port on its I/O boards from power surges. They're the leading cause of I/O board failures because they're caused by countless sources — from lightning storms to simply walking across the floor.

SurgeBlock gives our I/O boards unbeatable reliability. It was the first onboard surge protection, and independent tests prove it's still the best. Call us and we'll send you the results that prove it.

### The Best I/O Boards to Buy Direct

Not only are our boards the most reliable — with a field failure rate of *less than 1%* — they're also the best direct buy around. Here's why:

#### Unmatched Price/Performance

Our I/O solutions support from two to 512 users and operate at speeds from 2400 to 115K baud — with prices starting at less than \$70 per port!

#### Compatibility

Our I/O boards are compatible with more than 30 operating systems, including UNIX, Windows, DOS, Multiuser DOS and NetWare.™

#### 30-Day Money-Back Guarantee Plus a Lifetime Warranty

We back our reliability with a 30-day, hassle-free money-back guarantee plus a Lifetime Warranty.

#### 24-Hour Hot Swaps

If your board does fail, you can have a replacement at your site within 24 hours.

#### Attractive Terms

Qualified customers can buy with our convenient Arnet Gold credit card or other major credit cards. And we offer next day delivery!

#### Reseller Discounts Available

## Cost-Effective, Expandable Intelligent Serial I/O



### SmartPort and SmartPort Plus

Create PC systems that can grow as you do with SmartPort and SmartPort Plus. SmartPort is best suited for systems supporting up to 8 users per slot. SmartPort Plus is most cost-effective for systems requiring 16 to 32 users per slot. A powerful onboard processor offloads serial I/O from the host PC to dramatically improve data throughput.

- Supports I/O speeds up to 38.4K baud per port
- Up to 64 Kb of dual ported RAM
- Full signal support for modems and other devices
- RS-422 support on SmartPort Plus for longer distances
- SimulPort terminal paging software
- SimulPrint transparent printing utility

From **\$446**

## Intelligent I/O Communications Subsystem for PCs



### COMStax

Add a COMStax host card to your PC to support up to 128 users per slot. An onboard high performance 20 MHz RISC processor enables transmission rates up to 115.2K baud per port.

- Desktop stackable modules for asynchronous, synchronous and high-speed parallel printing
- Up to 8 stackable communication modules per host card
- RS-423 support for longer distances

Host Adapter From **\$596**  
Modules From **\$371**

## Workgroup Concentrator for Local and Remote Users



### ClusterPort

Build large systems that can support remote users with ClusterPort. A host adapter card with two high-speed synchronous links connects to multiple 16-port Cluster Boxes or to modems for remote locations. Remote users can be connected without using costly multiplexers.

- Supports 128 ports per slot, 512 ports per system
- Supports local users thousands of feet from the host without modems (miles with optional Fiber Link Kit)
- 1.2 Mbps RS-422 synchronous link between host adapter and local Cluster Boxes; Up to 64Kbps synchronous for remotely-attached Cluster Boxes.

Host Adapter From **\$1721**  
Cluster Boxes From **\$1121**

Ask for Your **FREE** Catalog of Arnet PC Connectivity Solutions!

**800-377-5515**

FAX: 800-377-8848



**ARNET**

Rock Solid Connections from Digi International

618 Grassmere Park Drive

Nashville, TN 37211

(615) 834-8000, (615) 834-5399 FAX

Arnet and the Arnet logo are registered trademarks of Arnet Corporation. All other trademarks are the property of their respective corporations. Test conducted by Wyle Laboratories, September 1993.

Circle 229 on Inquiry Card (RESELLERS: 230).

Buy six boards—now  
or one at a time—and  
get the next one **FREE!**



# Build An Empire To Stand The Test Of Time

Now  
available for  
Windows™

...With Sid Meier's CIVILIZATION™



Actual screens may vary.

1991

- Best Consumer Entertainment Program
- Best Strategy program
- Critic's Choice

Software Publishers Association

Game of the Year

Game of the Year

Tilt

Byte



1992

Game of the Year

Computer Gaming World

PC Special Achievement Award

Game Players PC Entertainment

Game of the Year

Byte

Best Simulation

PCM

Strategy Game of the Year

PC Games Plus

Rout Ramses... Outwit Alexander... Knockout Napoleon... History is littered with the bones of great men who thought their achievements would live forever. Now you can succeed where they failed as MicroProse brings you Sid Meier's **Civilization**. Guide a culture from its earliest stages, through agricultural and industrial revolutions, all the way to your own Space Age. Survive and dominate by outmaneuvering mankind's most legendary leaders. Carve your name indelibly in the pages of history. With Sid Meier's **Civilization**, you really can build a brave new world.

**MICRO PROSE**  
ENTERTAINMENT • SOFTWARE

© 1993 MicroProse Software, Inc., 180 Lakelront Drive, Hunt Valley, MD 21030-2245.  
For Macintosh, IBM-PC compatibles, and Commodore Amiga personal computers.  
To get our free catalog, call 1-800-879-PLAY, 8:30 am to 5:00 pm EST.

Circle 213 on Inquiry Card.





SOME OF YOU WONDER WHY OUR PRICES ARE TOO LOW,  
WHILE WE WONDER WHY THEIR PRICES ARE TOO HIGH.

# SINCE 1984

(AND WHAT AUDACITY THE COMPETITION HAS TO CLAIM THAT THEY WON'T BE UNDERSOLD)

**CONTROL** memory upgrades

*"experts in portable intelligence"*

## TOSHIBA MEMORY

T2200SX, T2000SX, T2000SX, T2000,  
T5100, T3200SX, T3100SX, T3100e,  
T1600, T1200XE, T1000XE/SE/LE,  
and T1800, T1850, and T1850C

2MB..\$ 96  
4MB..\$214  
8MB..\$402

\*ALL CARDS  
ARE FAST 70ns

### LASER PRINTER MEMORY

WE OFFER MEMORY FOR ALMOST ALL BRANDS AND  
MODELS OF LASER PRINTERS AT ROCK-BOTTOM PRICES.  
JUST CALL OR FAX YOUR REQUIREMENTS, AND WE  
WILL RESPOND IMMEDIATELY WITH OUR BEST PRICES.

PCMCIA V2.0 96/24 FAX/MODEMS

\$175

### MORE LAPTOP/NOTEBOOK MEMORY

AST PENEXEC 2MB/4MB/6MB	\$128/\$229/\$310
AST POWEREXEC 386 4MB	\$248
AST PREMIUM EXEC/ADVANTAGE 4MB	\$188
COMMODORE CLT286/386 2MB	\$ 118
EVEREX TEMPOLX 2MB/4MB	\$ 118
*** GRID CONVERTIBLE 2MB/4MB ***	\$158/\$413
GRID 1720/1750 2MB	\$ 117
GRID 1660/1755 2MB/4MB/6MB	\$128/\$210/\$320
NEC ULTRALITE III/SL25C 2MB/4MB/6MB	\$105/\$173/\$303
NEC ULTRALITE SL2020P 2MB/6MB	\$105/\$244
NEC ULTRALITE VERSA 4MB/6MB	\$CALL
PANASONIC CF170/270/370 1MB/2MB	\$58/\$117
PANASONIC CF-470/480 2MB/6MB	\$158/\$385
SANYO MBC-17NB/18NB 2MB	\$118
SHARP PC-6200/6220/6240/T1 TM2000 1MB BOARD	\$68
SHARP PC-6000/6040/6061/T1 TM3000 2MB UPGRADE	\$72
SHARP PC-7700/7750 4MB MEMORY BOARD	\$389
SHARP PC-8041/8061 1MB MODULE	\$53
TANDY 1500HD/2810HD/3810HD 1MB/2MB	\$58/\$117
TANDY 2820/3820/3830 2MB/6MB	\$151/\$384
TI TRAVELMATE TM4000 4MB/16MB	\$208/\$1903
ZEOS 286/386SX NOTEBOOK 2MB	\$116
ZENITH MASTERSPORT PLUS/SLC 2MB	\$103
ZENITH Z-NOTE/386 2MB/6MB	\$113/\$311
ZENITH Z-LITE 2MB/4MB	\$163/\$306

PLEASE CALL FOR CURRENT PRICING ON MEMORY PRODUCTS

### DESKTOP/WORKSTATION MEMORY

SINCE THERE ARE TOO MANY MODELS AND CONFIGURATIONS  
OF DESKTOP AND WORKSTATION MEMORY TO LIST IN SUCH A  
SMALL AD, WE ARE INSTEAD ASKING YOU TO CALL US WITH YOUR  
REQUIREMENTS. IN RETURN, WE GUARANTEE TO OFFER YOU  
THE VERY BEST QUALITY AND PRICES IN THE INDUSTRY WITH AN  
ABSOLUTELY "NO QUESTIONS ASKED" 30-DAY MONEY BACK  
GUARANTEE (SHIPPING AND HANDLING NOT INCLUDED). IN FACT,  
WE ARE SO CONFIDENT THAT OUR MEMORY PRICES ARE THE  
BEST THAT WE GUARANTEE TO BEAT THE BEST PRICE YOU FIND  
IN THIS PUBLICATION (THIS ISSUE ONLY) BY A MINIMUM OF 5%,  
AND THAT GUARANTEE APPLIES TO ALL MEMORY PRODUCTS  
THAT WE CARRY. AND IF YOU'RE STILL NOT HAPPY WITH YOUR  
MEMORY PURCHASE FROM US, JUST GIVE US A CALL AND WE'LL  
GLADLY ISSUE YOU A RETURN AUTHORIZATION ON THE FLY. NO  
QUESTIONS. NO HASSLES. AND NO BULL. AND THAT IS WHY ALL  
OUR MEMORY PRODUCTS ARE LABELED "CONTROL". WE  
BELIEVE THAT YOU, THE END-USER, SHOULD HAVE CONTROL.  
ISN'T IT TIME FOR YOU TO TAKE CONTROL ?

### PCMCIA SRAM MEMORY

AST PowerExec/PanExec, ATAT NCR Safe!, CANON NoteJet, DAUPHIN 5500 Color Pentap, DECpa  
32SL, DELL 320SL, EO 440, FUJITSU 325 Pch!, FUJITSU Pocket PC, FUJITSU PocketPad, GRID  
GridpadHD, GRID Convertible, GRID Palmpad, HP 95LX/100LX/Omnibook, HYUNDAI Courier, IBM  
Thinkpad 720/720C/710T, IBM PC RADIO, MEMOREX Commuter, NCR 3190, NCR 3170, NEC UltraLite  
Autograph/Vesta, OLIVETTI Quaderno, OMRON Toucan, PI Info, SAMSUNG PenMaster,  
SHARP PC-3000/3100/6700/6741/6781/6785/6800/6841/6841/6841,  
TOSHIBA T1900/T4500/T4500/Dynapad T100X, ZENITH Z-Lite 320L, ZEOS Pocket PC  
512K \$74 1MB \$125 2MB \$221

### COMPAQ LAPTOP MEMORY

CONTURA/386 2MB/4MB/6MB	\$305/\$190/\$263
CONTURA/486 4MB/6MB/16MB	\$198/\$400/\$1038
LTE386/20 1MB/4MB	\$ 88/\$240
LTE/486 4MB/6MB/16MB	\$224/\$418/\$774
LTE/20 & LTE/25 4MB/6MB/16MB	\$ 240/\$334/\$654
PORTABLE 486 & 486C 2MB/4MB/6MB	\$300/\$240/\$432
SLT386/20 4MB	\$268

### NOTEBOOKS \* NOTEBOOKS \* NOTEBOOKS \*

NEC ULTRALITE VERSA 486SL/33 180MB LCD W/ 4MB	\$3170
NEC ULTRALITE VERSA 486SL/33 180MB Active Color W/ 4MB	\$4227
NEC ULTRALITE VERSA 486SL/25 120MB LCD W/ 4MB	\$2672
NEC ULTRALITE VERSA 486SL/25 180MB LCD W/ 4MB	\$2308
NEC ULTRALITE VERSA 486SL/25C 120MB Active Color W/ 4MB	\$3729
NEC ULTRALITE VERSA 486SL/25C 180MB Active Color W/ 4MB	\$3965
TEX. INSTR. TM4000 WinDX/25 120MB LCD, 4MB, Win, Mouse	\$1948
TEX. INSTR. TM4000 WinDX/25 200MB LCD, 4MB, Win, Mouse	\$2090
TEX. INSTR. TM4000 WinDX/50 120MB LCD, 4MB, Win, Mouse	\$2423
TEX. INSTR. TM4000 WinDX/50 200MB LCD, 4MB, Win, Mouse	\$2585
TEX. INSTR. TM4000 WinDX/50 200MB Active Color, 4MB, Win, Mse	\$3618
TOSHIBA T1900 486SX/20 120MB LCD W/ 4MB, Windows, Mouse	\$1712
TOSHIBA T1900 486SX/20 200MB LCD W/ 4MB, Windows, Mouse	\$1859
TOSHIBA T1900 486SX/20 340MB LCD W/ 4MB, Windows, Mouse	\$2487
TOSHIBA T1900C 486SX/20 120MB Passive Color, 4MB, Win., Mouse	\$2339
TOSHIBA T1900C 486SX/20 200MB Passive Color, 4MB, Win, Mouse	\$2538
TOSHIBA T1900C 486SX/20 340MB Passive Color, 4MB, Win, Mouse	\$3180
TOSHIBA T1950 486DX/240 120MB LCD W/ 4MB, Windows, Mouse	\$2088
TOSHIBA T1950 486DX/240 200MB LCD W/ 4MB, Windows, Mouse	\$2339
TOSHIBA T1950 486DX/240 340MB LCD W/ 4MB, Windows, Mouse	\$2903
TOSHIBA T1950C 486DX/240 120MB Passive Color, 4MB, Win, Mse	\$2873
TOSHIBA T1950C 486DX/240 200MB Passive Color, 4MB, Win, Mse	\$2924
TOSHIBA T1950C 486DX/240 340MB Passive Color, 4MB, Win, Mse	\$3549
TOSHIBA T4400 486SX/25 120MB LCD W/ 2MB	\$1874
TOSHIBA T4500 486SX/20 200MB LCD W/ 4MB, Windows, Mouse	\$2006
TOSHIBA T4600 486SL/33 120MB LCD W/ 4MB, Windows, Mouse	\$2508
TOSHIBA T4600 486SL/33 200MB LCD W/ 4MB, Windows, Mouse	\$2836
TOSHIBA T4600 486SL/33 340MB LCD W/ 4MB, Windows, Mouse	\$3252
TOSHIBA T4600C 486SL/33 120MB Active Color w/ 4MB, Win, Mouse	\$3927
TOSHIBA T4600C 486SL/33 200MB Active Color w/ 4MB, Win, Mouse	\$4178
TOSHIBA T4600C 486SL/33 340MB Active Color w/ 4MB, Win, Mouse	\$4595
TOSHIBA T5100 386DX-16 100MB Gas Plasma W/ 4MB (DEMO)	\$1153
TOSHIBA T5200 386DX-20 200MB Gas Plasma W/ 2MB (DEMO)	\$CALL
TOSHIBA T6600C 486DX-66 510MB Active Color W/ 8MB	\$8434

### FAX/MODEMS

MEGAHERTZ PCMCIA XJACK 14.4/14.4	\$322
MEGAHERTZ PCMCIA XJACK 96/24	\$203
MEGAHERTZ PCMCIA 14.4/14.4	\$336
MEGAHERTZ APPLE POWERBOOK 14.4/14.4	\$298
MEGAHERTZ COMPAQ CONTUR/LITE 14.4/14.4	\$404
MEGAHERTZ COMPAQ CONTUR/LITE 96/96	\$381
MEGAHERTZ COMPAQ CONTUR/LITE 96/24	\$207
MEGAHERTZ IBM THINKPAD 300 14.4/14.4	\$CALL
SHARP PC-6800/6841/6861 9600B FAX/14.4 MODEM	\$CALL
AST PREMIUM EXEC /ADVANTAGE 9600B FAX/2400B MODEM	\$165
ANGIA 14.4 FAX/MODEM FOR TOSHIBA DEDICATED SLOTS	\$384

### MISCELLANEOUS

XIRCOM PCMCIA ETHERNET ADAPTER (RJ45 or BNC)	\$256
XIRCOM POCKET ETHERNET COMBO ADAPTER (RJ45 & BNC)	\$266
TEXAS INSTRUMENTS MICROWRITER P523 LASER PRINTER	\$886
TEXAS INSTRUMENTS MICROWRITER P565 LASER PRINTER	\$945

TERMS AND CONDITIONS: All sales final. We charge a 15% re-stocking fee on all resold  
shipments and pre-approved returns. Prices are subject to change without notice, and reflect  
all cash discounts. Warranty on all merchandise, except memory upgrades, is thru the  
original manufacturer only, unless previously agreed upon and stated on our invoice. All  
software, plus all merchandise that include a rom blob, are not returnable for credit, and are  
subject to an even exchange only. We accept orders from credit-worthy institutions,  
although prices may be slightly higher on some items. We will not ship to any account with an  
overdue balance. Purchase prices at the time of sale are final. Memory upgrades  
guaranteed 100% compatible or your money back. You have NO RISK buying our  
CONTROL memory upgrades. ALWAYS INSIST ON CONTROL.

IBM THINKPAD 700/700C/N51  
INTERNAL 144000 FAX/MODEM  
\$330.00

INTEL OVERDRIVE UPGRADES  
20MHz 486SX \$323  
25MHz 486DX \$436  
33MHz 486DX \$592

SHARP PC-6700, 6741, 6781,  
6785, 6800, 6881, 6891  
2MB \$100 4MB \$198

We are listed in the TOSHIBA  
TECHNICAL INFORMATION GUIDE as  
"the least expensive memory  
manufacturer approved for Toshiba  
laptops and notebooks."

TOSHIBA T1200XE 2MB \$84  
TOSHIBA T4400/T6400  
2/4MB/16MB \$121/\$234/\$438/\$718  
TOSHIBA T5200/T5200C/T8500  
2MB/6MB \$98/\$484  
TOSHIBA T3300SL  
2/4MB/16MB \$114/\$218/\$319/\$590  
TI TM2000/SHARP PC-6220  
1MB \$68.00

TOSHIBA T4600/T4500/T4400  
340MB INTERNAL HARD DRIVE  
UPGRADE KIT IN STOCK !!!

ASK US ABOUT OTHER HARD  
DRIVE/CPU UPGRADES FOR  
YOUR TOSHIBA LAPTOP

TOSHIBA T8500/T5200/T5100  
**486DX CPU  
UPGRADE**

TOSHIBA  
DESKSTATION IV  
DOCKING STATION  
\$750 (LATEST VERSION)

486DX UPGRADES FOR  
ALL 386DX COMPUTERS  
USING PGA SOCKETS  
NOW IN STOCK !!!  
APPLE POWERBOOK MEMORY  
LOW LOW PRICES !!!

ALL MEMORY UPGRADES  
COME WITH A LIFETIME  
WARRANTY & A 72-HOUR  
EXCHANGE GUARANTEE !

IBM LAPTOP MEMORY  
OLET5X 4MB/6MB \$250/\$484  
LAP5X/5N53X 2MB/4MB/6MB \$114/\$227/\$419  
N51 6X/4N51SLC 4MB/6MB \$210/\$438  
THINKPAD 300 2MB/6MB \$109/\$334  
THINKPAD 300 4MB/6MB \$203/\$593  
THINKPAD 700/720/750 4MB \$250/\$484  
THINKPAD 700/710/710T 4MB/6MB \$227/\$419

SE HABLA ESPANOL  
pregunte por Hector

# tote-a-lap

550 Pilgrim Drive, Ste.F, Foster City, CA 94404  
PHONE: (415)578-1901 FAX: (415)578-1914  
ORDERS ONLY: 1-800-9-LAPTOP  
(PRIOR APPOINTMENTS ARE NEEDED FOR WILL-CALLS, PLEASE)







# Buy with Confidence

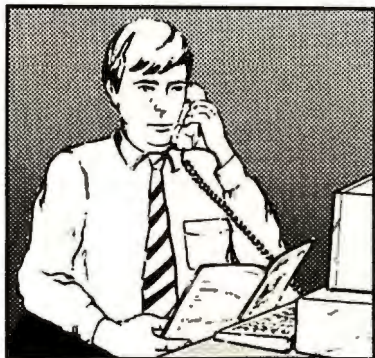

In an effort to make your telephone purchasing a more successful and pleasurable activity, The Microcomputer Marketing Council of the Direct Marketing Association, Inc. offers this advice, "A knowledgeable buyer will be a successful buyer." These are specific facts you should know about the prospective seller before placing an order:

## Ask These Important Questions

- How long has the company been in business?
- Does the company offer technical assistance?
- Is there a service facility?
- Are manufacturer's warranties handled through the company?
- Does the seller have formal return and refund policies?
- Is there an additional charge for use of credit cards?
- Are credit card charges held until time of shipment?
- What are shipping costs for items ordered?

Reputable computer dealers will answer all these questions to your satisfaction. Don't settle for less when buying your computer hardware, software, peripherals and supplies.

## Purchasing Guidelines

- State as completely and accurately as you can what merchandise you want including brand name, model number, catalog number.
- Establish that the item is in stock and confirm shipping date.
- Confirm that the price is as advertised.
- Obtain an order number and identification of the sales representative.
- Make a record of your order, noting exact price including shipping, date of order, promised shipping date and order number.

If you ever have a problem, remember to deal first with the seller. If you cannot resolve the problem, write to MAIL ORDER ACTION LINE, c/o DMA, 6 E. 43rd St., New York, NY 10017.

This message is brought to you by:

the MICROCOMPUTER  
MARKETING COUNCIL  
of the Direct Marketing  
Association, Inc.  
6 E. 43rd St.,  
New York, NY 10017

**MMC**  
MICROCOMPUTER  
MARKETING COUNCIL  
of the Direct Marketing Association, Inc.

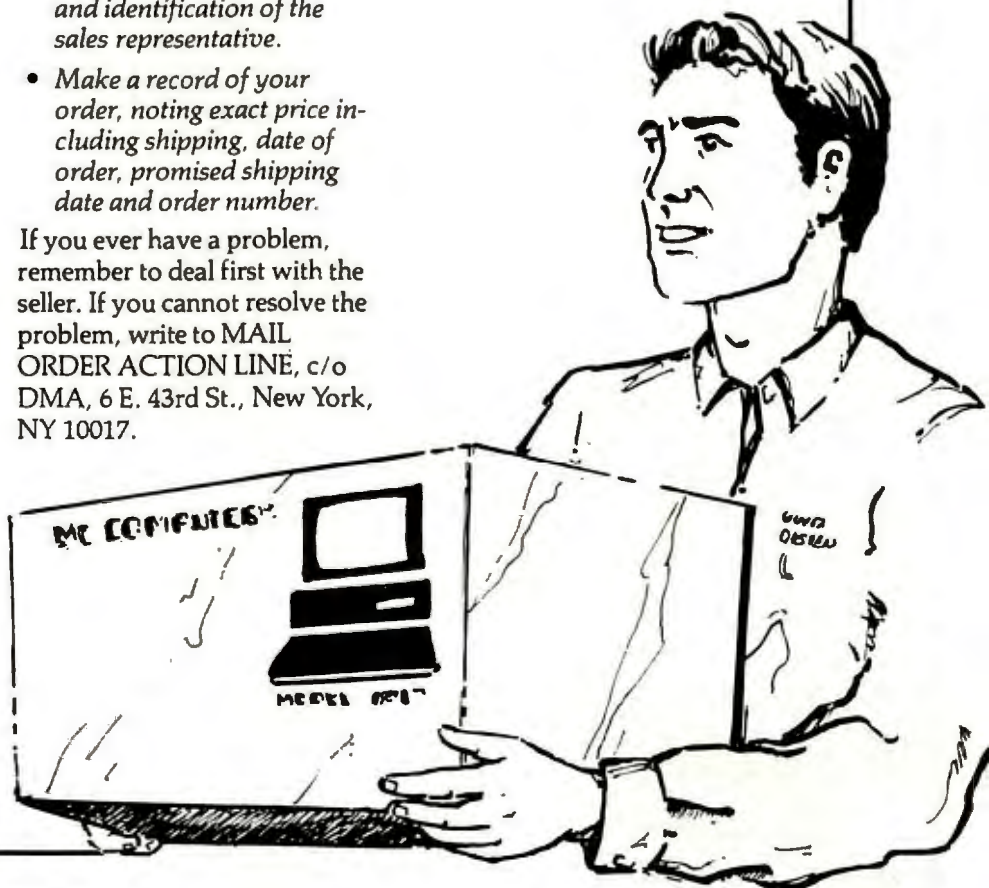



# CONTROL UP TO **96** PC FILE SERVERS WITH **1** KEYBOARD AND MONITOR USING... **COMMANDER™**

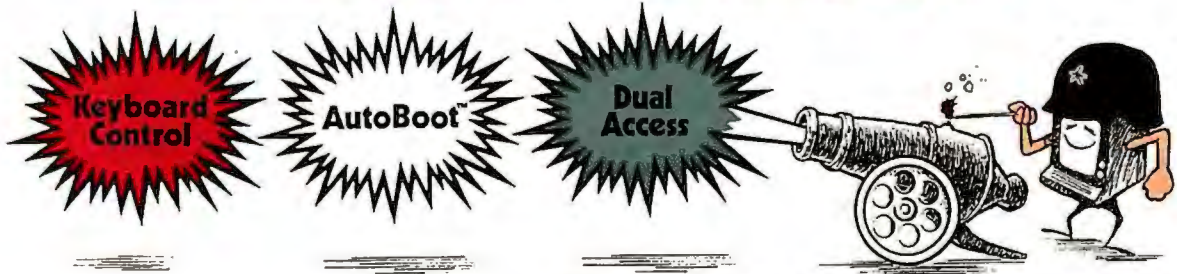

- Select via Keyboard
- Dual access up to 250 feet away (optional)
- No external power
- Mix PC, PC/XT, PC/AT and PS/2
- "AutoBoot™" Feature boots attached computers without operator intervention
- Able to Broadcast to all attached computers

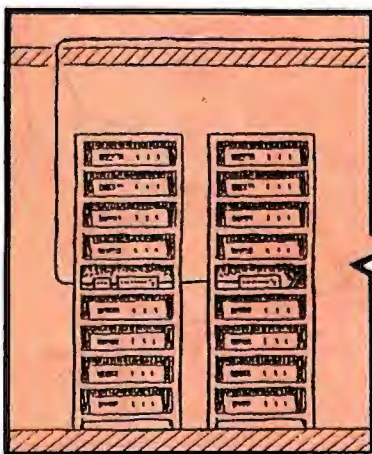
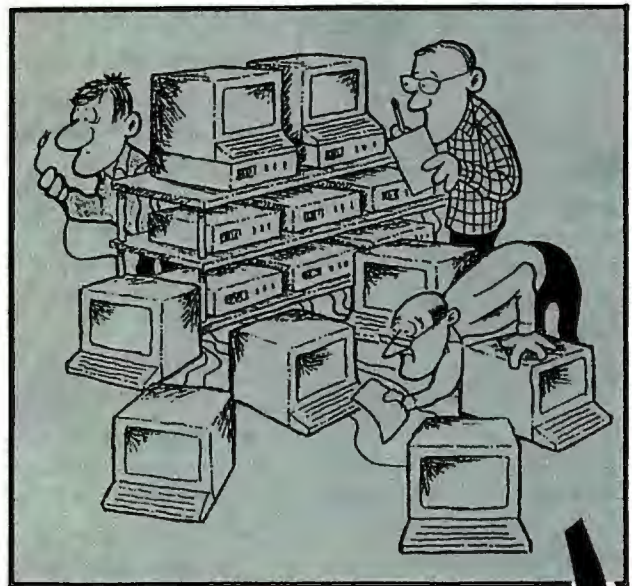

- PS/2 and Serial Mouse support available
- Each unit accommodates from 2 to 8 PCs
- Up to 12 units can be cascaded
- Mounting kit available for 19" and 24" rack installation

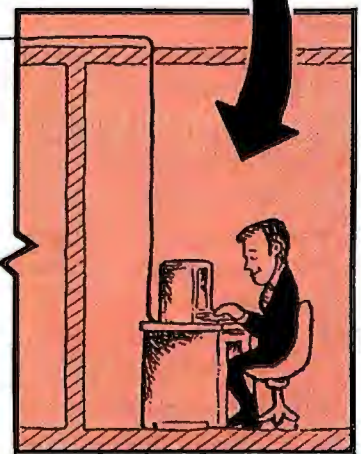

4912 Research Drive  
Huntsville, AL 35805 U.S.A.  
(205) 430-4000  
FAX (205) 430-4030

Dealer Program Available

PC, PC/XT, PC/AT and PS/2 are trademarks of International Business Machines Corp.



EPP Aware  
New double speed drive available



## Printer Port Connections Are The New Tools Of The Trade.



Once you discover just how easy it is to install a backpack CD-ROM drive to your computer, you'll never be inconvenienced by conventional installation methods again. Just plug backpack into your computer and you're ready to go. No interface cards, hardware conflicts or expansion slots required. Because of its unique printer port interface, backpack fits all IBM PC compatibles and portables regardless of CPU speed. In addition, a built-in audio circuit with both headphone and line output jacks allows for connection of sound cards or Hi-Fi. You can run thousands of your favorite multimedia

programs and view Kodak™ Photo CDs too, with CD-ROM backpack. Compact and versatile, you can expect backpack to go wherever you go, bringing with you the wealth of information CD-ROM storage makes possible. Printer pass-through is included. Tape drive, hard drive and diskette backpack drives are also available. Call today for ordering information and a dealer nearest you.



**backpack**  
CD-ROM Drive

### MicroSolutions

132 W. Lincoln Hwy. DeKalb, Illinois 60115 Telephone 815.756.3411 Fax 815.756.2928

Call Toll Free 800.295.1214

Circle 214 on Inquiry Card (RESELLERS: 215).



Photo CD symbol  
is a trademark used  
under license.



WE DARE YOU TO COMPARE !

# THE SOURCE FOR STORAGE SOLUTIONS!

DRIVE PRICES  
GO DOWN - CALL  
FOR CURRENT  
PRICES

30 DAY MONEY BACK  
GUARANTEE!  
CUSTOMIZED SOLUTIONS!  
WIDEST SELECTIONS!  
TOLL-FREE TECH SUPPORT!

## STORAGE SOLUTIONS FOR ANY COMPUTER SYSTEM ON ANY OPERATING SYSTEM.

**S.A.G.** expert technicians and knowledgeable sales personnel have been providing hard drives and storage systems to the international computer service industry since 1987.

We have been satisfying the technical demands and needs of people who replace and upgrade computer systems for major corporations worldwide.

**PRODUCT:** We carry a full line of all storage products. Call for any product.

**PRICE:** Volume discounts available. Call for current prices.

**TECH SUPPORT:** Toll-free

Mon - Fri 9AM - 6 PM EST

**DELIVERY:** We offer immediate delivery and have a 92% rate of shipping the same day.

**PAYMENT:** VISA, Master Card, Corporate, Government and Educational purchase orders are welcome. No surcharge for VISA, MC, or CODs.

### STORAGE SYBSYSTEMS

We can custom configure any subsystem from 100MB to 100GB - Call for prices



3.5" DISK SUBSYSTEMS



MICROPOLIS RAIDION  
UP TO 93 GB

RAID solutions for OS/2, NOVELL, UNIX, and Macintosh



REMOVABLE DISK SUBSYSTEMS



TOWER SUBSYSTEMS—8 FULL HEIGHT  
OR 16 3.5" DRIVE SOLUTION

### SEAGATE

2YR & 5YR WARRANTY

TYPE	MB	SIZE	SEEK	PRICE
SCSI				
ST3283N	248	1"	12	\$ 284
ST3390N	341	1"	12	\$ 327
ST3550N	456	1"	12	\$ 484
ST3600N	525	1"	11	\$ 572
ST4767N	665	FH	12	\$ 908
ST41200N	1037	FH	15	\$ 946
ST31200H	1050	1"	9	CALL
ST11200H	1050	3.5	11	\$ 902
ST41600N	1370	FH	12	\$ 1500
ST41650N	1415	FH	15	\$ 1064
ST11900H	1700	3.5	9	CALL
ST11950H	1700	3.5	8	CALL
ST42100H	1900	FH	13	\$ 1400
ST12550H	2145	3.5	8	CALL
ST12400H	2100	3.5	9	CALL
ST42400H	2106	FH	10	\$ 1674
ST43400H	2912	FH	10	\$ 2100
IDE				
ST3144A	130	1"	16	\$ 164
ST3243A	212	1"	16	\$ 194
ST3283A	245	1"	12	\$ 273
ST3290A	260	1"	16	\$ 214
ST3390A	341	1"	12	\$ 281
ST3550A	452	1"	12	\$ 394
ST3655A	545	1"	12	\$ 529

### MAXTOR

2YR WARRANTY

TYPE	MB	SIZE	SEEK	PRICE
SCSI				
72455	245	1"	15	\$ 220
73455	340	1"	15	\$ 328
LX1540S	540	3.5	8.5	\$ 433
1240S	1240	3.5	8.5	\$ 1095
IDE				
7131A	130	1"	15	\$ 167
7213A	213	1"	15	\$ 194
7245A	245	1"	15	\$ 227
7345A	340	1"	14	\$ 279
540A	540	3.5	8.5	\$ 433

### QUANTUM

2YR WARRANTY

TYPE	MB	SIZE	SEEK	PRICE
EL5170S-A	170	1"	17	\$ 167
LPS240S-A	240	1"	16	\$ 229
LPS255S-A	525	1"	10	\$ 552
PD1050S	1050	3.5	10	\$ 847
PD1225S	1225	3.5	10	\$ 957
PD1800	1800	3.5	10	\$ 1163

### WESTERN DIGITAL

2YR WARRANTY

TYPE	MB	SIZE	SEEK	PRICE
IDE				
WD1210	200	1"	14	\$ 199
WD2252	245	1"	14	\$ 220
WD2340	340	1"	13	\$ 270
WD2420	420	1"	13	\$ 358

### CD-ROM CHINON

TYPE	MB	SIZE	SEEK	PRICE
CDS-535	650MB	280MS		\$ 367

### MACINTOSH SPECIALS

Call immediately for cost savings on all MAC drives

### MICROPOLIS

5YR WARRANTY

TYPE	MB	SIZE	SEEK	PRICE
SCSI				
2205	560	3.5	10	\$ 641
2210	1050	3.5	10	\$ 898
2217	1750	3.5	10	\$ 1171
1926	2100	FH	11.5	\$ 1667
1936	3050	FH	12	\$ 2124
IDE				
2205A	560	3.5	10	\$ 641
2210A	1035	3.5	10	\$ 898
2217A	1750	3.5	10	\$ 1171
AUDIO VISUAL				
2210AV	1050	3.5	10	\$ 931
2217AV	1750	3.5	10	\$ 1204

### FUJITSU

5YR WARRANTY

TYPE	MB	SIZE	SEEK	PRICE
SCSI				
M2624FA	520	3.5	12	\$ 543
M2694	1080	3.5	10	\$ 871
M2654S	2061	FH	11	\$ 1450
IDE				
M2624T	520	3.5	12	\$ 543

### DEC

5YR WARRANTY

TYPE	MB	SIZE	SEEK	PRICE
SCSI				
DSP3107	1050	1"	9.5	\$ 896
DSP3105	1050	3.5	9.5	\$ 899
DSP3160	1660	3.5	10	\$ 1138
DSP5200	2000	FH	12.5	\$ 1170
DSP3210	2100	3.5	10	\$ 1590
DSP5350	3500	FH	11.5	\$ 2267
DSP5400	4000	FH	12	\$ 2528

### CONNER

1YR WARRANTY

TYPE	MB	SIZE	SEEK	PRICE
SCSI				
CP30170	170	1"	17	\$ 182
CP30200	212	1"	12	\$ 274
CP30540	540	1"	10	\$ 600
CP1060S	1060	1"	9	\$ 921
CP31370	1370	3.5	10	\$ 975
IDE				
CP30084	85	1"	17	\$ 151
CP30174	170	1"	17	\$ 172
CP30204	212	1"	12	\$ 209
CP30254	245	1"	14	\$ 213
CP30344	340	1"	12	\$ 282
CP30544	540	1"	12	\$ 584

### TAPE DRIVES

TYPE	MB	SIZE	SEEK	PRICE
EXABYTE	8200	2GB	8MM	\$ 1450
EXABYTE	8205	2GB	8MM	\$ 1450
EXABYTE	8500	5GB	8MM	\$ 2450
EXABYTE	8505	5GB	8MM	\$ 2250
WANGDAT	3100	2GB	DAT	\$ 999
WANGDAT	3200	4GB	DAT	\$ 1169
COLORADO	DJ-10	120MB	QIC	\$ 144
COLORADO	DJ-20	250MB	QIC	\$ 175
COLORADO	JT-20	250MB	P-PORT	\$ 340

1-800-989-3475

**S.A.G.**  
ELECTRONICS

867 TURNPIKE, NORTH ANDOVER, MA 01845

FAX (508) 689-0180

OFFICES: MASSACHUSETTS & PENNSYLVANIA

Returns may be subject to restocking fee. RMA# must be acquired



**EPP Aware  
Backpack® does Windows™**

## THE SIMPLE CONNECTION BEHIND COMPUTERS AND BACKPACK TAPE DRIVES.



### **It's fast. It's small. It's reliable. It's incredibly compatible.**

Backpack is the best selling parallel port tape drive on the market. We'd like to tell you why.

With Backpack, tape backup is quick and simple. Just plug it into your printer port and it's ready to use. No hardware conflicts, no slots required. One model fits all IBM PCs, compatibles and portables, regardless of CPU speed.

Backpack can store up to 250MB on a tape using data compression, is completely QIC80 compatible, and reads QIC40 tapes. With its compact size

and 1Mbps transfer rate, Backpack is the smallest and fastest parallel port tape drive you can buy.

Micro Solutions is dedicated to the perfection of backup technology.

CD-ROM, hard drive, and diskette Backpack drives are also available. Call today for ordering information and a dealer nearest you.

Telephone 815.756.3411 FAX 815.756.2928

**MicroSolutions** 132 West Lincoln Highway DeKalb, IL 60115

## **Call toll free: 800-295-1214**

Circle 216 on Inquiry Card (RESELLERS: 217).



# MEMORY • MEMORY • MEMORY

## PERSONAL COMPUTER MEMORY

### IBM

AMBA Enterprise 386, Hurdle 386, Sprinta 386 (all models)	
2MB N/A	\$119
AMBA Enterprise 486, Hurdle 486, Sprinta 486 (all models)	
4MB N/A	\$229
16MB N/A	\$809

PS/1 286, 386SX	
2MB 92F935	\$89
4MB 92F935	\$189

PS/1 Consultant, Essential, Expert models x43, x44, PS/Valuepoint all models except Cxx series	
4MB 96F920	\$249
16MB 96F920	\$829

PS/1 Consultant, Essential, Expert models x76	
16MB KX 96F921	\$829

PS/2 25/286, 30/286, memory adapter 1497259	
2MB KX 30F530	\$99

PS/2 355X, LS, 405X, 50Z, 555X, LS, 655X, XStation	
4MB 645043	\$59
2MB 645043	\$109

PS/2 70-AT; A61; B21; B61, PS/1 Consultant, Essential, Expert models x11, x13, x14, PS/Valuepoint Cxx series	
2MB 645060	\$109

PS/2 355X, LS, 405X, 555X, LS, 655X, XStation, PS/Valuepoint Cxx series, adapter board 34F011 or 34F3077	
4MB 34F933 or 87F917	\$219

PS/2 355X, LS, 405X, PS/Valuepoint Cxx series	
4MB 6450129	\$429

PS/2 90 XP, 95 XP, P75 (pairs), 56, 57 (all), PS/1 Pro M2123	
2MB 6450902	\$129

PS/2 90 XP, 95 XP, P75 (pairs), 56, 57 (all), PS/1 Consultant, Essential, Expert models x11, x13, x14, PS/1 Pro M2123	
4MB 6450128	\$219
8MB 6450130	\$429

Expansion boards for 50, 50Z, 555X, 60, 655X	
2-8MB w/2MB	\$199

Expansion boards for all models 70, 80	
4-16MB w/4MB	\$359

### Dell

Power Desktop 3250; P, 3330, 333P, 433P, 486P, 486D	
1MB 310-2505	\$59
4MB 310-2507	\$219

PowerLine Workstation 420; 425; 433; 450; 450DE; 4, 466DE	
2MB 310-2466	\$119
4MB 310-2468	\$429

PowerLine Workstation 420; 425; 433; 450; 450DE; 4, 466SE	
32MB KX 310-2430	\$1779

Performance T, L, & M series	
4MB 310-3325	\$259
16MB 310-3327	\$979

Performance ME series	
4MB 310-3334	\$229
8MB 310-3335	\$459

### Zenith

Z-300/400 Series Z-420/SX, Z-425/SX, Z-433/DX, Z-433/SX	
4MB ME-100	\$219
16MB ME-90	\$789

Z-Server 425SE, 433DE, 450DE	
4MB ME-432	\$229
8MB ME-102	\$459

Z-Station 325SE, 420SE, 425SE, 433SE, 433DE, 450SE	
1MB ME-70	\$69
4MB ME-100	\$229

Zenith Z-386/20; 25; 33, 33E	
1MB ZA3800ME	\$69
4MB ZA3800ME	\$229

Zenith Z-386SX/20, 286LP+, Z-45	
2MB KX 7-605-1	\$129

Zenith 486/33ET; 2SE	
4MB ZA4200M2	\$229
16MB ZA4200M8	\$909

## LAPTOP & NOTEBOOK MEMORY

### AST

PowerExec 4/25SL	
4MB	\$239
16MB	\$969

PowerExec 3/25SL, 3/25SL-C, IL	
4MB	\$209
8MB	\$199

### Compaq

Centura 3/20, 3/25, 3/25c	
4MB	\$195
8MB	\$349

Centura 4/25 series	
4MB	\$229
8MB	\$389

### IBM

LTE 286	
2MB	\$89
4MB	\$149

LTE 386/20	
4MB	\$179
8MB	\$179

LTE Lite 20; 25; 25c, 25e	
4MB	\$179
8MB	\$179

### Toshiba

LTE Lite 4/25c	
4MB	\$229
8MB	\$429

SLT 286	
4MB	\$179
8MB	\$239

### Toshiba

T1000SE/LE/XE; 2000, 2000SX; SXe, T2200SX, T1800 Series	
2MB	\$119
4MB	\$219

T1200XL, 1600, 3100E	
2MB	\$89
4MB	\$159

T3100SX, 3200SX, 5XC	
2MB	\$89
4MB	\$159

### Toshiba

T3200	
2MB	\$149
4MB	\$189

T3300SL	
2MB	\$89
4MB	\$189

T4400, T6400 (all models)	
4MB	\$189
8MB	\$419

T4400, T6400 (all models)	
16MB	\$769
4MB	\$219

T5100	
2MB	\$89
4MB	\$159

T5400, T5200; T5200C, T8500	
2MB	\$89
4MB	\$159

### AST

Premia 4MB 501159-001	\$219
Manhattan SMP 16MB 501143-001	\$789

Breve 3/25s	
2MB 500710-004	\$159
4MB 500824-002	\$419

Advantage 386SX/20; 25, Advantage Pro SX/25, Breve 3/35	
2MB 500962-001	\$109
4MB 500962-002	\$309

Advantage Pro 486DX/33; SX/25, Breve LC 4/25c; 33; 33c; 50d; 4/66d	
2MB 500987-001	\$109
4MB 500987-002	\$189

Premium 386/25; 33; 33T, Premium II 386SX/16; 20; 25	
1MB 500780-003; 002	\$59

Advantage 486/25; 33; 33c; SX/20, Breve 4/33; 486/25	
2MB 500718-004; 780 005	\$129

Advantage 486/25; 33; 33c; SX/20, Power Premium 3/33, 4/33; 33c; 50d; 66d, Premium 386/33T, 486/25; E; 25T; 33; 33c; 33T, Premium II 386/25; 33; 486/33, 486SX/28	
2MB 500780-001	\$409

### Compaq

ProLinea 3/25; 3/25s	
2MB 141738-001	\$109
4MB 141742-001	\$389

ProLinea 4/25; 4/33, 4/50	
1MB 141682-001	\$69
2MB 141683-001	\$129

DeskPro 386-20, 20e, 25	
1MB 113132-001	\$219
4MB 113645-001	\$269

DeskPro 386/16	
4MB 112534-001	\$229
8MB 112534-002	\$299

DeskPro 3/25; 33; 4/25; 33c; 66; 286M; 286M; 386SX/20; 20M, SystemPro LT Series, Portable 486c, M Series	
1MB 118688-001	\$69
2MB 118689-001	\$109

ProSigna PC Server 486/33; DX2/66	
16MB 149320-001	\$789
32MB 149147-001	\$2567

DeskPro 386-33, 486-33, SystemPro	
2MB 115144-001	\$109
8MB 115641-001	\$369

### HP

Vectra OS/16s; 20PC, RS/20; 20c; 25, 25c	
4MB KX D1542 or 1642A	\$249

Vectra 386/16M, 386/20M, 386/25M PC	
2MB D2406A	\$129
4MB D2406A	\$419

Vectra 486PC; 25T; 33T; 486c/20; 4/25M; 33c; 50M; 66M	
2MB D2381A	\$109
4MB D2152A	\$429

Vectra 386/25; 486/25U; 486/33U; 486/50U; 486/66U	
2MB D2381A	\$109
4MB D2152A	\$429

Vectra 486/25M; 486/33M; 486/50M; 486/66M	
16MB D2767A	\$889

Vectra 386/33; 33M	
2MB D2715A	\$469

### NEC

Image 425, 433, 466	
4MB 410-12002	\$219
16MB 410-12003	\$979

Ready 425, 433	
4MB N/A	\$259
16MB N/A	\$979

PowerMate 286/12; SX/16, SX/20	
2MB KX	OP-410-8103
4MB	\$129

PowerMate SX/20	
2MB KX	OP-410-8101
4MB	\$189

PowerMate SX/20	
2MB KX	OP-410-8102-8103
4MB	\$249

PowerMate 386/33c Express Te, e series	
4MB	OP-410-8205
16MB	OP-410-8206

### NEC

UltraLite Versa (all models)	
4MB	\$279
8MB	\$559

UltraLite Cellular Workstation SX/20	
2MB	\$189
4MB	\$399

UltraLite III, SL/25C	
2MB	\$129
4MB	\$159

### IBM

UltraLite SL/20, SL/20P	
2MB	\$89
4MB	\$219

ProSpeed 286, 386SX/16	
2MB	\$219

### IBM

PowerExec 4/25SL	
4MB	\$239
16MB	\$969

PowerExec 3/25SL, 3/25SL-C, IL	
4MB	\$209
8MB	\$199

### Compaq

Centura 3/20, 3/25, 3/25c	
4MB	\$195
8MB	\$349

Centura 4/25 series	
4MB	\$229
8MB	\$389

### IBM

LTE 286	
2MB	\$89
4MB	\$149

LTE 386/20	
4MB	\$179
8MB	\$179

LTE Lite 20; 25; 25c, 25e	
4MB	\$179
8MB	\$179

### Toshiba

LTE Lite 4/25c	
4MB	\$229
8MB	\$429

SLT 286	
4MB	\$179
8MB	\$239

### Toshiba

T1000SE/LE/XE; 2000, 2000SX; SXe, T2200SX, T1800 Series	
2MB	\$119
4MB	\$219

T1200XL, 1600, 3100E	
2MB	\$89
4MB	\$159

T3100SX, 3200SX, 5XC	
2MB	\$89
4MB	\$159

### Toshiba

T3200	
2MB	\$149
4MB	\$189

T3300SL	
2MB	\$89
4MB	\$189

T4400, T6400 (all models)	
4MB	\$189
8MB	\$419

T4400, T6400 (all models)	
16MB	\$769
4MB	\$219

T5100	
2MB	\$89
4MB	\$159

T5400, T5200; T5200C, T8500	
2MB	\$89
4MB	\$159

## MEGAHERTZ



### For Laptop and Notebook Systems.

#### PCMCIA 2.0 Data/Fax with XJACK

14,400bps FAX/Modem	\$329
---------------------	-------

24,960bps FAX/Modem	\$209
---------------------	-------



# EXXUS

Your Single Resource For All Your Computer Needs!

800-557-1000

CALL NOW  
FOR FREE  
CATALOG!

## NOTEBOOKS

PACKARD BELL

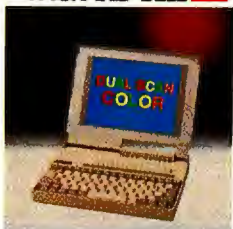

**FREE!** Shipping on All  
Notes and Subnotes... Call for Details!

**Statesman 8.5" DUAL SCAN COLOR**  
486SLC/33 4 MB RAM  
200MB HARD DISK  
1-PCMCIA SLOT TYPE II  
3.5" 1.44MB FLOPPY  
J-MOUSE  
6.3 LBS  
MS DOS / WINDOWS  
WORKS, MONEY ++  
1 YEAR WARRANTY  
24-HOUR-LIFETIME-  
TECH-SUPPORT  
**\$2,299.00**  
MONOCHROME **\$1,699.00**

## EPSON

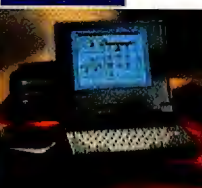

**ActionNote™**  
486SLC/33  
120MB HARD DISK  
9600/2400 FAX MODEM  
64 SHADE  
5.5 LBS.  
10" SCREEN  
LOGITECH TRACKMAN  
MS DOS / WINDOWS  
**\$1,649.00**  
180MB HARD DISK  
**\$1,999.00**

## Twinhead



**Slimnote**  
ACTIVE COLOR  
DX2/66 4 MB RAM  
200MB HARD DISK  
256 ACTIVE COLOR (17/15/10)  
MONOCHROME **\$3,999.00**  
2,999.00  
**Slimnote**  
ACTIVE COLOR  
DX338 4 MB RAM  
200MB HARD DISK  
256 COLOR (17/15/10)  
MONOCHROME **\$3,499.00**  
2,199.00

## SUBNOTES

PACKARD BELL  
Diplomat



486SL/33  
170MB HARD DISK  
4 MEOS RAM  
EXTERNAL 3.5" HD  
FLOPPY DRIVE  
8.5" BACKLIT VGA MONO  
8-PCMCIA SLOT TYPE II  
TRUCKBALL FRONT-  
MOUNTED  
3.9 LBS  
1 YEAR WARRANTY  
MS DOS / WINDOWS  
MICROSOFT WORKS  
MICROSOFT MONEY  
MS ENTERTAINMENT  
PERSONAL  
INFORMATION  
MANAGER  
PRODUCTIVITY PACK  
PRODIGY  
**\$2,099.00**

## THE COMPUTER THAT'S A TV!



**THE ULTIMATE WINDOWS EXPERIENCE!**  
CABLE-TV READY AND VIDEO CAMERA COMPATIBLE!  
NEW! MULTI-SESSION CD-ROM DRIVE COMES  
INSTALLED!  
HIGH-FIDELITY STEREO SPEAKER CONSOLE WITH SOUND  
CARD!  
CAPTURE SCREEN IMAGES AND SIZE TO YOUR NEEDS,  
THEN PASTE INTO YOUR CHOICE OF DOCUMENTS!  
ON-SCREEN REMOTE CONTROL!  
ENTIRE MULTI-MEDIA SYSTEM WITH MULTIMEDIA  
SOFTWARE LOADED AND USER-READY!  
AUDIO CD PLAYER INCLUDED!  
486SX/25MHz + 210MB HARD DISK + 4MB RAM + LOCAL BUS VIDEO  
MODEM + DUAL FLOPPY DRIVES + 4 BUS SLOTS + 4 DRIVE CANNES  
OF SOCKET + 1000 X 1000 DOT VGA VIDEO CARD + HIGH-RES MOUSE  
ENHANCED 101 KEY KEYBOARD  
F2000  
21cm MONITOR INCLUDED! **\$2,149!**

## PACKARD BELL EXTRA-HIGH POWER MINI-TOWERS

F2308 **\$2,499** 486DX2 66MHz 480MB HARD DISK  
F2090 **\$2,399** 486DX2 66MHz 243MB HARD DISK  
F2133 **\$1,799** 486DX 33MHz 245MB HARD DISK  
F715 **\$1,699** 486SX 33MHz 250MB HARD DISK  
F2376 **\$2,399** 486DX2 66MHz 250MB HARD DISK  
F2010 **\$1,599** 486SX 25MHz 170MB HARD DISK

## MULTIMEDIA DESKTOPS

F2376 **\$2,399** 486DX2 66MHz 250MB HARD DISK  
F2010 **\$1,599** 486SX 25MHz 170MB HARD DISK

## TOP VALUE PRODUCTIVITY DESKTOPS

F117 **\$1,999** 486DX2 66MHz 240MB HARD DISK  
F105 **\$1,799** 486DX 33MHz 210MB HARD DISK  
F133 **\$1,399** 486SX 33MHz 210MB HARD DISK  
F115 **\$1,199** 486SX 25MHz 130MB HARD DISK  
F159 **\$1,599** 486SX 33MHz 250MB HARD DISK

**\$0.39**  
50+ Quantity  
Premium Grade IBM-Formatted  
disk color may vary

**3 1/2"**  
**\$0.32**  
Premium Grade  
disk color may vary

**3 1/2" HD**  
Non-Formatted **\$0.32**  
IBM-Formatted **\$0.32**  
MAC-Formatted **\$0.42**

**3 1/2" IBM-Formatted** **\$0.39**  
**Non-Formatted** **\$0.39**  
**MAC-Formatted** **\$0.57**

**Diskette Storage Cases**

	50/case Deluxe	50/case	10/case
3 1/2"	<b>\$14.99</b>	<b>\$9.99</b>	<b>\$2.99</b>
5 1/4"	<b>\$19.99</b>	<b>\$10.99</b>	<b>\$3.99</b>

**Sleeves** **Labels**

5 1/2" Tyvek	<b>\$0.05</b>	3 1/2" <b>\$0.03</b>
5 1/2" Paper	<b>\$0.02</b>	5 1/2" <b>\$0.02</b>

**HD \$0.25**  
IBM FORMATTED  
50+ QUANTITY

**DD \$0.18**  
IBM FORMATTED  
50+ QUANTITY

**5 1/4" HD**  
**5 1/4" DD**

## Data Cartridges

**1/4 inch**  
**4mm**  
**8mm**

**3M Brand**  
90M (2.0 GB) **\$13.99**  
60M (1.3 GB) **\$11.99**  
Cleaning Cart. **\$14.99**

**3M Brand**  
112M (5.0 GB) **\$11.59**  
Cleaning Cart. **\$19.99**



**Optical Disks**

5 1/2" REWRITEABLE 512k/650MB **\$95.00**  
5 1/2" REWRITEABLE 1024k/650MB **\$95.00**  
3 1/2" REWRITEABLE 512k/128MB **\$45.00**  
3 1/2" OPTICAL 21MB **\$18.79**  
5 1/2" CD-R 74 MIN. RECORDABLE CD **\$21.99**  
5 1/2" CD-R 63 MIN. RECORDABLE CD **\$19.50**

**Cleaning Cartridges**  
2000 Series **\$39.99**  
6000 Series **\$34.99**

## PRINTERS

**EPSON**

**LASERJET III (PCL-5), EPSON FX & LQ**

- 10 PPM
- LASER BEAM SCANNING
- 300 X 300
- PARALLEL AND SERIAL
- 1MB / 7.5 MB

**EPL-8000 300 DPI** **\$839.00**  
**STYLUS 800 INKJET** **\$399.00**  
**Low \$50.00 Manufacturer's Retail = \$289.00!**  
**LQ 570 DOT MATRIX 360 DPI 24 PIN** **\$269.00**  
**ACTION PRINTER 3250 24 PIN** **\$189.00**

**HP III/IIIi (PCL 5), EPSON FX/LQ/GL**

- 6 PPM
- LASER BEAM SCANNING
- 300 X 300
- PARALLEL AND SERIAL
- 1MB

**Actionlaser 1500 300 DPI** **\$659.00**

## MONITORS



**OPTIQUEST.**

**All Monitors Are Non-Interlaced... 800N Dot Pitch!**

9005	14" 60Hz	<b>\$269.00</b>
1000	14" 70Hz	<b>\$299.00</b>
1500	14" EDGE TO EDGE 76Hz	<b>\$379.00</b>
2000DX	15" FLAT SCREEN 72Hz	<b>\$439.00</b>
4000DC	17" FLAT SCREEN, EDGE TO EDGE, 76Hz	<b>\$799.00</b>

## PROCESSORS & CARDS

**INTEL OVERDRIVE™ PROCESSORS**

MBSP CPU	OVERDRIVE PROCESSOR	PRICE
SX-18	00P486SX20	<b>\$199.00</b>
SX-20	00P486SX20	<b>\$199.00</b>
SX-25	00P486SX25	<b>\$199.00</b>
DX-33	00P486SX33	<b>\$299.00</b>
DX-33	00P486SX33	<b>\$299.00</b>

**INTEL PCMA CARDS**

ETHERNET LAN CARD 10/5	<b>\$899.00</b>
2800 MEDIUM CARD V.20 10/5	<b>\$849.00</b>
1600/2800 FAX MEDIUM CARD	<b>\$899.00</b>

## SUPPLIES

**HEWLETT PACKARD**

**TONER CARTRIDGES**

9820SA	LASERJET II, III, IIIi, IIIx, SERIES II	<b>\$77.99</b>
9827BA	LASERJET HP, HP+, HP+	<b>\$81.99</b>
9828BA	LASERJET IV, IVm	<b>\$95.99</b>
9829BA	LASERJET, LASERJET+, 900+, SERIES II	<b>\$74.99</b>
9829TA	LASERJET IIIi, IVi, IVi, IVi, IVi	<b>\$109.99</b>

**INKJET CARTRIDGES**

5160BA	DESKJET / DESKWRITER	<b>\$15.99</b>
5162BA	DESKWRITER, FAX 800/300, DESKJET+	<b>\$43.99</b>
5160AA	THINKJET / QUIETJET	<b>\$9.99</b>
5162AA	DESKJET 500C / DESKWRITER 500	<b>\$25.99</b>

## ACCESSORIES

**TRUE 888 Gray Scale Handheld Scanner** **\$149.00**

- 800 DPI
- 4 INCH SCAN WIDTH
- PROFESSIONAL PRINT SOFTWARE AND OCR PACKAGE INCLUDED
- ADJUSTABLE BRIGHTNESS & CONTRAST
- TIF, PCX FILE SUPPORT
- INCLUDES PICTURE PUBLISHER LE BY MICROGRAPH

100% 30-DAY SATISFACTION GUARANTEED! YOUR SATISFACTION IS OUR TOPMOST CONCERN. IF, WITHIN 30-DAYS, FOR ANY REASON YOU ARE NOT SATISFIED WITH YOUR PRODUCTS, WE WILL REPLACE THEM OR REFUND YOUR MONEY. NOTE: ALL RETURNS MUST BE ACCOMPANIED BY EXXUS RMA NUMBER. RETURNS NOT ACCOMPANIED BY RMA WILL BE REFUSED.

**EXXUS**  
800-557-1000  
800-557-9000 - FAX

**ALL MAJOR CREDIT CARDS WELCOME:** VISA, MasterCard, American Express, Discover

**SHIPPING INFORMATION**  
SPECIALS THIS MONTH INCLUDE:

**NEXT-DAY AIR! 2ND-DAY AIR!**  
**\$19.99** **\$9.99**  
1-20 lbs. 1-10 lbs.  
**\$16.99** **\$11.99**  
1-10 lbs. 1-10 lbs.

**FOR OTHER SHIPPING DETAILS PLEASE CALL!**

**CORPORATE DEPARTMENT** 800-557-2000  
**GOVERNMENT & EDUCATION DEPARTMENT** 800-557-3000  
**INTERNATIONAL DEPARTMENT** 213-487-7697 - PHONE  
**213-487-7693 - FAX**  
**CUSTOMER SERVICE & TECH SUPPORT** 800-557-8000

**1645 N. VINE ST., SUITE 705, HOLLYWOOD, CA 90028**

Circle 231 on Inquiry Card.



## GUARANTEED LOWEST PRICES



MODEL	SIZE	SPEED	TYPE	PRICE
ST225	20MB	65MS	MFM 5.25"	\$169
ST251-1	42MB	28MS	MFM 5.25"	\$249
ST351A (1 1/2" high)	42MB	28MS	IDE 3.5"	\$125
ST3144A (1 1/2" high)	130MB	16MS	IDE 3.5"	\$188
ST323A	213MB	15MS	IDE 3.5"	\$489
ST3283A	247MB	12MS	SCSI 2"	\$399
ST3290A	240MB	12MS	IDE 3.5"	\$288
ST3290A	360MB	12MS	IDE	\$369
ST3390A	343MB	12MS	SCSI 2"	\$479
ST3550A	452MB	12MS	IDE 3.5"	\$489
ST3550A	452MB	12MS	SCSI 2"	\$589
ST3655A	545MB	12MS	IDE 3.5"	\$699
ST4090A	80MB	28MB	MFM Full HT	\$399
ST4148A	125MB	65MS	RLI (Full HT)	\$399
ST4096A	85MB	16MS	IDE 2.5"	\$299
ST4148A	125MB	16MS	IDE 2.5"	\$348



MODEL	SIZE	SPEED	TYPE	PRICE
C03008A	80MB	17MS	IDE	\$175
C03010A (1 1/2" high)	120MB	19MS	IDE	\$199
C03017A (1 1/2" high)	170MB	17MS	IDE	\$208
C03025A (1 1/2" high)	209MB	12MS	IDE	\$278
C03030A	340MB	10MS	SCSI	\$678
C03044A	540MB	15MS	IDE	\$698

## Maxtor 2 YEAR WARRANTY

MODEL	SIZE	SPEED	TYPE	PRICE
7131A (1 1/2" high)	130MB	15MS	IDE	\$178
7132A (1 1/2" high)	213MB	15MS	IDE	\$224
7215S (1 1/2" high)	213MB	15MS	SCSI	\$278
7245A (1 1/2" high)	245MB	15MS	IDE	\$269
7345A (1 1/2" high)	345MB	15MS	IDE	\$339
MAT4050L	540MB	13MS	SCSI	\$798
MAXTHER (H) P012S	100MB	13MS	SCSI	\$998
MAXTHER (H) P17	160MB	13MS	SCSI	\$1388

## Fujitsu 5 YEAR WARRANTY

MODEL	SIZE	SPEED	TYPE	PRICE
2622A/3 (3.5")	330MB	12MS	SCSI/IDE	\$565
2622A/5 (3.5")	420MB	12MS	SCSI/IDE	\$728
2622A/5 (3.5")	520MB	12MS	SCSI/IDE	\$775
2265S (FH)	1080MB	15MS	SCSI	\$999
2625S (FH)	1730MB	11MS	SCSI	\$1888
2645S (FH)	2090MB	12MS	SCSI	\$1998

## MICROPOLIS reduced pricing!

MODEL	SIZE	SPEED	TYPE	PRICE
2105 (3.5")	540MB	10MS	SCSI/IDE	\$869
1624 (FH)	660MB	10MS	SCSI	\$775
2110 (3.5")	1050MB	10MS	SCSI/IDE	\$1069
1529-15 (FH)	1350MB	14MS	SCSI	\$1099
1548 (FH)	1748MB	14MS	SCSI	\$1548
1924 (FH)	2100MB	11MS	SCSI	\$2279
1936 (FH)	3300MB	11MS	SCSI	\$2895

## WESTERN DIGITAL 3 YEAR WARRANTY

MODEL	SIZE	SPEED	TYPE	PRICE
2200 (1 1/2" high)	213MB	13MS	3.5" IDE	\$235
2250 (1 1/2" high)	254MB	12MS	3.5" IDE	\$265
2340 (1 1/2" high)	340MB	12MS	3.5" IDE	\$319
2420 (1 1/2" high)	425MB	12MS	3.5" IDE	\$398

## intel Classic Memory Board

For 286 and 386 systems. ASICS design gives EMS support in hardware for up to 90% performance over software EMS. Up to 8MB using 1MB SIMMS. Works in both 8 or 16 bit expansion slots. 2MEG-\$198 4MEG-\$308 8MEG-\$538

## PRICES REDUCED Floppy Drives

MODEL	PRICE
360K 5.25" 1/2 HT	\$29
720K 3.5" 1/2 HT	\$34
12MB 5.25" 1/2 HT	\$58
144MB 3.5" 1/2 HT	\$47
5.25" MOUNTING	\$5

## Drive Controllers

MODEL	PRICE
8 bit 4 Floppy High Density, 360K, 720K, 1.44, 1.2	\$49
2 Hard Drives MFM	\$49
8 bit 2 Hard Drives RLL	\$49
16 bit Hard and Floppy 1 1/2 interfaces	\$24
SCSI DTC 3200 (Supports 7 drives)	\$139
SCSI Adapter 1742A 32 BIT	\$418
SCSI Adapter 2842 BLK (VLS)	\$349
SCSI Adapter 1542 CT Bus Mastering	\$219
ESDI Hard and Floppy	\$19
IDE Hard and Floppy w/10	\$29
Cables Hard Drive	\$9
Cables Hard and Floppy	\$14
SCSI-2 ULTRA 166 BUSMASTER	\$149
SCSI-2 ULTRA 334 VESA BUS	\$299
IDE ULTRA 33 W/CACHE 0-8MB	\$198
IDE VL HARD & FLOPPY (VLS)	\$69

## WORDSTAR ONLY 500 COPIES LEFT!

Wordstar 2000 Vol. 3.5 This is not a misprint! These are the last copies on sale for over \$300.00. We have from direct in stock no right below dealer cost. Retail \$495.00

**\$99** RETAIL \$495.00

## TOLL FREE

**800-982-2925**

For U.S. and Canadian Orders only

HOURS: M-F 7AM-6PM / SAT 10AM-3PM PST

TECHNICAL & CUSTOMER SERVICE CALL:

**(702) 294-0204**

PURCHASE ORDERS & INTERNATIONAL ORDERS

**FAX TO: (702) 294-1168**

**WE BUY EXCESS INVENTORY**



## PACKARD BELL computer liquidation

8088 CPU, 101 KEYBOARD, 360K FLOPPY, 486K RAM, DESKTOP CASE W/ POWER SUPPLY, SERIAL & PARALLEL PORTS, CGA CARD & COLOR MONITOR **\$198**

## MODEM SALE

All modems come complete with software, cables, manuals and a one year warranty. They are auto connect, auto dial, Hayes compatible with error correction.

1200 Baud PC Internal	\$9
1200 Baud PS2 Internal	\$14
2400 Baud PC Internal	\$34
2400 Baud PC External	\$39
2400 Baud PC as low as	\$99

## FAX MODEMS

9600/2400 for PC and PS1  
PS1 / Winfax or Bellfax software  
9600/2400 Laptops & Notebooks  
1.44 BPS for PC and PS1  
PCMCIA 2.0 9600/2400

\$48
\$199
\$159
\$249

**Memory Shortage?** As of 10/6/93 these are our prices. We are trying to maintain them for as long as possible. Due to a July 4 fire at an epoxy plant in Japan and an ever growing demand for memory, there is a worldwide shortage of memory. We are getting thousands of pieces per day and are offering all memory to our current customers at the lowest cost possible for the next several months. This is the prepaid price. **CALL (800) 982-2925 FOR CURRENT PRICES**

## UPGRADE YOUR 386 TO A 486

PC Mag. 6.0 Avg. Inc.	486DC 40	486SX 33	486DX 33	486SX 25	386SX 33
Landmark V2.0	1470	1339	1215	1002	857
Norton S.I. 6.0	130	111.5	107.2	83.6	51.5
	65.6	79.9	54.1	52.7	47.7

## 386SX Upgrade

80486SX 25 \$1118  
80486SX 33 \$159  
80486SX 40 \$199

## 386DX Upgrade

80486DX 33 \$199  
80486DX 40 \$199

## Check Dealers for 386DX

486DX2 16/32 \$319  
486DX2 20/40 \$349



## CO-PROCESSORS

MODEL	PRICE
80387 386	\$49
80387 486	\$49
80387 586	\$49
80387 686	\$49
80387 786	\$49
80387 886	\$49
80387 986	\$49
80387 1086	\$49
80387 1186	\$49
80387 1286	\$49
80387 1386	\$49
80387 1486	\$49
80387 1586	\$49
80387 1686	\$49
80387 1786	\$49
80387 1886	\$49
80387 1986	\$49
80387 2086	\$49
80387 2186	\$49
80387 2286	\$49
80387 2386	\$49
80387 2486	\$49
80387 2586	\$49
80387 2686	\$49
80387 2786	\$49
80387 2886	\$49
80387 2986	\$49
80387 3086	\$49
80387 3186	\$49
80387 3286	\$49
80387 3386	\$49
80387 3486	\$49
80387 3586	\$49
80387 3686	\$49
80387 3786	\$49
80387 3886	\$49
80387 3986	\$49
80387 4086	\$49
80387 4186	\$49
80387 4286	\$49
80387 4386	\$49
80387 4486	\$49
80387 4586	\$49
80387 4686	\$49
80387 4786	\$49
80387 4886	\$49
80387 4986	\$49
80387 5086	\$49
80387 5186	\$49
80387 5286	\$49
80387 5386	\$49
80387 5486	\$49
80387 5586	\$49
80387 5686	\$49
80387 5786	\$49
80387 5886	\$49
80387 5986	\$49
80387 6086	\$49
80387 6186	\$49
80387 6286	\$49
80387 6386	\$49
80387 6486	\$49
80387 6586	\$49
80387 6686	\$49
80387 6786	\$49
80387 6886	\$49
80387 6986	\$49
80387 7086	\$49
80387 7186	\$49
80387 7286	\$49
80387 7386	\$49
80387 7486	\$49
80387 7586	\$49
80387 7686	\$49
80387 7786	\$49
80387 7886	\$49
80387 7986	\$49
80387 8086	\$49
80387 8186	\$49
80387 8286	\$49
80387 8386	\$49
80387 8486	\$49
80387 8586	\$49
80387 8686	\$49
80387 8786	\$49
80387 8886	\$49
80387 8986	\$49
80387 9086	\$49
80387 9186	\$49
80387 9286	\$49
80387 9386	\$49
80387 9486	\$49
80387 9586	\$49
80387 9686	\$49
80387 9786	\$49
80387 9886	\$49
80387 9986	\$49
80387 10086	\$49
80387 10186	\$49
80387 10286	\$49
80387 10386	\$49
80387 10486	\$49
80387 10586	\$49
80387 10686	\$49
80387 10786	\$49
80387 10886	\$49
80387 10986	\$49
80387 11086	\$49
80387 11186	\$49
80387 11286	\$49
80387 11386	\$49
80387 11486	\$49
80387 11586	\$49
80387 11686	\$49
80387 11786	\$49
80387 11886	\$49
80387 11986	\$49
80387 12086	\$49
80387 12186	\$49
80387 12286	\$49
80387 12386	\$49
80387 12486	\$49
80387 12586	\$49
80387 12686	\$49
80387 12786	\$49
80387 12886	\$49
80387 12986	\$49
80387 13086	\$49
80387 13186	\$49
80387 13286	\$49
80387 13386	\$49
80387 13486	\$49
80387 13586	\$49
80387 13686	\$49
80387 13786	\$49
80387 13886	\$49
80387 13986	\$49
80387 14086	\$49
80387 14186	\$49
80387 14286	\$49
80387 14386	\$49
80387 14486	\$49
80387 14586	\$49
80387 14686	\$49
80387 14786	\$49
80387 14886	\$49
80387 14986	\$49
80387 15086	\$49
80387 15186	\$49
80387 15286	\$49
80387 15386	\$49
80387 15486	\$49
80387 15586	\$49
80387 15686	\$49
80387 15786	\$49
80387 15886	\$49
80387 15986	\$49
80387 16086	\$49
80387 16186	\$49
80387 16286	\$49
80387 16386	\$49
80387 16486	\$49
80387 16586	\$49
80387 16686	\$49
80387 16786	\$49
80387 16886	\$49
80387 16986	\$49
80387 17086	\$49
80387 17186	\$49
80387 17286	\$49
80387 17386	\$49
80387 17486	\$49
80387 17586	\$49
80387 17686	\$49
80387 17786	\$49
80387 17886	\$49
80387 17986	\$49
80387 18086	\$49
80387 18186	\$49
80387 18286	\$49
80387 18386	\$49
80387 18486	\$49
80387 18586	\$49
80387 18686	\$49
80387 18786	\$49
80387 18886	\$49
80387 18986	\$49
80387 19086	\$49
80387 19186	\$49
80387 19286	\$49
80387 19386	\$49
80387 19486	\$49
80387 19586	\$49
80387 19686	\$49
80387 19786	\$49
80387 19886	\$49
80387 19986	\$49
80387 20086	\$49
80387 20186	\$49
80387 20286	\$49
80387 20386	\$49
80387 20486	\$49
80387 20586	\$49



# Take Note: The World's Best SCSI Adapter Just Got Better

*and  
cheaper!*  
**\$285\***

*Caching module  
adds blinding  
disk speed!*

*Array module  
supports RAID  
0, 1 and 5*

*add standard  
or ECC SIMMs—  
up to 64 MB in  
a single slot*

*SCSI adapter—  
four ISA and  
EISA models*

*Storage Manager  
GUI for easy set-up,  
diagnostics, etc.*

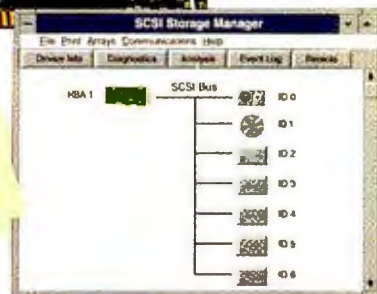

## SmartCache III is the total, growable SCSI solution!

The world's best SCSI adapter is now the world's greatest bargain—priced lower than any major competitor. An unprecedented value, SmartCache III offers top performance and universal connectivity with all major SCSI-1, SCSI-2 and Fast SCSI devices, including hard drives, tape, CD-ROM and WORM.

It also comes with built-in support from all major operating systems, including DOS, Windows, OS/2, NetWare, Windows NT, NextStep and all versions of Unix.

And only SmartCache III gives you a growth path. Optional plug-on modules let you migrate easily to caching (with up to 64Mb cache), as well as full RAID capability. *Storage Manager*, our GUI utility, makes installation quick, easy and automatic. Plus, it gives you on-line and remote control over subsystem management, diagnostics, performance monitoring, and disk array configuration and control.

Distributed Processing Technology, Inc.  
140 Candace Dr. Maitland, FL 32751 USA



\*List price for ISA model PM2021/90 SCSI Adapter Board

Circle 208 on Inquiry Card (RESELLERS: 209).

Call DPT, today!

**800-322-4DPT**

**FAX 407-260-5366**





*On Sale Now:*

# == **BYTE** ==

*SPECIAL ISSUE*

Buyer's Guide to Portable  
Computers



Available only on the  
Newsstands

- EXTENSIVE BYTE LAB REPORT
- EXPANDED REVIEWS OF OVER 100 NOTEBOOKS

**ON SALE DATE:  
NOVEMBER 23RD**

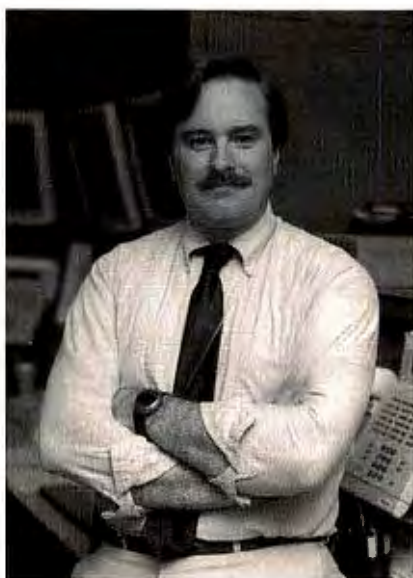

**TIM HEFLIN**  
*Manager, End-User Services*  
**Microsoft, Inc.**

*Network Topology: Ethernet*  
*Networking Protocol: TCP/IP*  
*Host: DEC VAX*

**“DynaComm® is Microsoft’s®  
choice for terminal emulation.”  
It should be yours.**

Evaluating terminal emulation software? Consider the one Microsoft chose for communicating across their world-wide network. FutureSoft’s DynaComm for Windows™ offers a single solution for PCs communicating across multi-platform networks to host computers.

DynaComm features:

- 16 Terminal emulation types for UNIX, DEC, Hewlett-Packard, IBM, and Data General systems
- 19 Network interfaces including TCP/IP and IPX
- Powerful development tools for creating GUI front ends to host applications

**800-989-8908**



 **FutureSoft.**

12012 Wickchester Lane, Suite 600 • Houston, Texas 77079-1222 USA  
713.496.9400 • 713.496.1090 FAX • 800.989.8908 Sales (USA)

Windows is a trademark of Microsoft Corporation. Microsoft is a registered trademark of Microsoft Corporation. DynaComm and FutureSoft are registered trademarks of Future Soft Engineering, Inc.





# LEAVE IT TO US TO RACK THINGS UP

RECORTEC's Rack Mount PC compatible computers, monitors, keyboards and printer continue the tradition of manufacturing excellence RECORTEC started in 1969. With our broad product line, fast delivery, excellent pre and post sale service, it's no wonder more and more people "leave it to us to rack things up".



## QUALITY

All products 100% tested and verified prior to shipment.

## RELIABILITY

Field proven components backed by a comprehensive warranty.

## SERVICE

Large stock for fast delivery plus assistance by knowledgeable sales and support personnel.

## SOLUTIONS

Choose from many models which offer a wide range of solutions for a variety of rack mount needs. We also offer custom designs when a standard product just won't do.

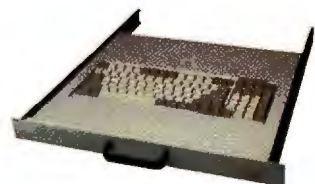

**CALL OR FAX FOR MORE  
INFORMATION.  
1-800-729-7654**

## RECORTEC, INC.

1290 Lawrence Station Road Sunnyvale, CA 94089

Tel: (408) 734-1290

Fax: (408) 734-2140

Circle 219 on Inquiry Card.



## DATAVISION Keyplex Family



Datavision's New and Innovative Products Are Keyboard-Operated With No Buttons To Press or Switches To Turn. IBM XT, AT and PS/2 Compatible.

**More *Power* At Lower Cost**  
Now Operate Multiple PCs With  
Our *Intelligent* Technology  
One Keyboard One Display One Mouse

Cascading Allows Control Of An Unlimited Number  
Of Systems From A Single Keyboard And Display

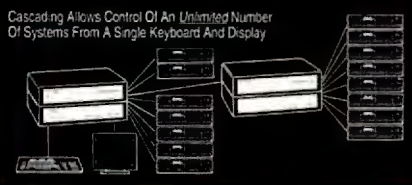

- No Internal Hardware
- No Keyboard Errors
- No Internal Software
- No Switch Problems

### Save Equipment and Space Costs

- Simple Plug and Play Installation
- Uses Existing Keyboard/Video Ports
- Mix XT, AT and PS/2 Keyboard Controllers Including The New IBM "Type 2"
- Mix CGA/EGA/VGA/XGA/MONO Video
- Mix Any Operating System or Application
- n-Level Cascading For Unlimited Growth
- Automatic Scanning & Broadcast Modes
- Optical Isolation For Safety/Reliability
- Keyboard Operated — No Buttons/Switches

### Gain Central Control & Greater Productivity Too!

#### So If You Think This is Your Only Option...



#### Think Again!

Manage All Your Systems From  
A Single Display and Keyboard

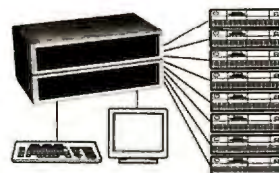

#### Reduced Display Costs • Reduced Keyboard Costs • Reduced Space Costs

Keyplex/2	Videoplex/4	Mouseplex/8
Keyplex/4	Videoplex/8	Omniplex/4
Keyplex/8	Mouseplex/4	Omniplex/8

**DATAVISION**  
The HI-IO Product Company

Datavision Pte Ltd • 27-B Duchess Road • Singapore • 1026 • Tel (065) 467-7784 • Fax (065) 467-7785  
370 West Camino Gardens Blvd • Boca Raton • Florida • 33432 • Tel (407) 482-3996 • Fax (407) 482-3997  
IBM and PS/2 are registered trademarks of the International Business Machines Corporation

Our products work where ordinary switching devices fail. This is because they are INTELLIGENT and conform to all IBM published keyboard and mouse protocol standards. We not only support the PS/2 model 90/95 but go even further than IBM does by allowing you to hot-plug the keyboard and bus mouse — even under OS/2!! Boot any machine anytime with no 30x errors — even if no keyboard is attached. Individual system "Lock" lamps, typematic rates, etc. are also kept accurate across port switches.

It's FREE! Absolutely, positively, totally FREE!  
No strings! No commitment! No shipping! No  
handling! No nothing! FREE! FREE! FREE! **FREE!**  
It's your FREE introductory issue of

**Metatec's<sup>sm</sup>**  
**NautilusCD**

The Multimedia Magazine<sup>sm</sup>  
on CD ROM

This is not a misprint. It's an honest-to-gosh offer for a FREE introductory issue of NautilusCD, The Multimedia Magazine on CD ROM.

NautilusCD is the premier showcase of multimedia creativity. Our contributors are multimedia's superstars, wizards who can make your computer screen flash to life with moving pictures...play music or sing for you...dazzle your eyes with 3-D graphics...and even talk to you! It's an experience not to be missed.

Yeah, you'll get a subscription offer with your FREE issue of NautilusCD, but no more will come — and neither will any bills — until you tell us "OK, I've gotta have it!" You've got hours of thrilling multimedia entertainment to gain and nothing to lose. So call the number and ask for your FREE issue now!

To order your absolutely,  
positively, totally FREE issue,  
call toll-free  
**1-800-448-2323.**

Available in Macintosh and Windows versions. CD ROM drive required.  
Limited Time Offer. Only 1 CD ROM per inquiry. International orders 1 614 766-3165.

**NautilusCD** The Multimedia Magazine  
7001 Discovery Boulevard, Dublin, Ohio 43017



# MEMORY

**NEW**

**64MB 72-PIN  
16MB X 36 FOR :**

ALR EVOLUTION VQ	\$ 3195.00
ACER POWER 486E	\$ 3195.00
AIR 486 EISA-VL BUS	\$ 3195.00

**INDUSTRY  
STANDARD 72-PIN**

256K X 36 - 1MB	\$ CALL
512K X 36 - 2MB	\$ CALL
1MB X 36 - 4MB	\$ CALL
2MB X 36 - 8MB	\$ CALL
4MB X 36 - 16MB	\$ CALL
8MB X 36 - 32MB	\$ CALL
16MB X 36 - 64MB	\$ CALL

(PLEASE CALL FOR X 32'S)

**IC Card**

**PCMCIA - 2MB  
\$ 179.00**

**BEST BARGAIN**

**OKILASER 400**

MEMORY UPGRADE FOR  
ONE OF THE MOST POPULAR LASER PRINTERS  
THE OKILASER 400 WITH 2MB

ONLY **\$59.00**

**VOMAX 2000**

**The Ultimate Combo:**

- \* Voice Mail
- \* Fax Mail Box
- \* Data Modem
- \* Digital Answering Machine
- ... and more

Feature to feature, this is the Home-office machine of the 90's. Only **\$299.00**

(PLEASE CALL FOR YOUR FREE BROCHURE)

**INDUSTRY  
STANDARD 30-PIN**

1MB X 9	\$ CALL
1MB X 3	\$ CALL
4MB X 9	\$ CALL
4MB X 8	\$ CALL
16MB X 9	\$ CALL
16MB X 8	\$ CALL

(PLEASE CALL FOR SIPPS)

OTHER MEMORIES AVAILABLE FOR:  
ACER, ALTIMA, APPLE, AST, CHAPLET, COMPAQ, DELL, EPSON, EVEREX, HP, LEADING EDGE, IBM, NEC, NCR, OKIDATA, PACKARD-BELL, PANASONIC, PHILIP, SAMPO, SHARP, SILICON GRAPHICS, SUN MICROSYSTEMS, TANDON, TI, TOSHIBA, TULIP AND ZENITH.

PRICES SUBJECT TO CHANGE WITHOUT NOTICE

**CitiTronics  
Inc.**

**CALL FOR UPDATED LOW PRICES AND NEW PRODUCTS**

**Office Hours: Mon.-Fri. 9am to 5:30pm pst**

TERMS: C.O.D. CASH, VISA OR MASTERCARD. COMPANY AND UNIVERSITY P.O.'S ACCEPTED UPON CREDIT APPROVAL



**TEL. (818)855-5688 FAX (818)855-5687**  
**414 CLOVERLEAF DR., UNIT B, BALDWIN PARK, CA 91706**

ALL PRODUCT NAMES, TRADEMARKS AND REGISTERED TRADEMARKS ARE THE PROPERTY OF THEIR RESPECTIVE COMPANIES.

61334AD

Circle 220 on Inquiry Card.



# PRINTER SHARING & MEMORY

800-238-9415

I/O = input/output

○ = serial

■ = parallel

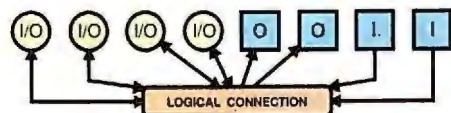

LCX-1000 (1Mb) \$495

8 ports; 4 serial I/O; 57,600 bps

2 parallel in, 2 parallel out

LC-256 (256Kb) \$375

LC-512 (512Kb) \$425

8 ports; 4 serial I/O; 19,200 bps

2 parallel in, 2 parallel out

LXFR-ETC \$49

DOS, Windows & OS/2 File Transfer

4 user license, for LC or LCX

PB-42PP-256Kb \$199

PB-42PP-1Mb \$279

PB-42PP-4Mb \$429

6 parallel ports; 4 in / 2 out

Upgradable to 4Mb; 25,000 cps

LC Jr.-256 (256Kb) \$199

LC Jr.-512 (512Kb) \$249

5 ports; 4 serial in, 1 parallel out

Up to 115,200 bps

LC-41PAS \$69

5 parallel ports; 4 in / 1 out

Smart-switch; 25,000 cps

SPPS \$49

9600 bps to 115,200 bps

Serial / Parallel Converter

PB-11PP-1Mb \$199

2 parallel ports; 1 in / 1 out

Upgradable to 16Mb; 25,000 cps



PC SIMMs  
MAC SIMMs  
POWERBOOK  
PCMCIA  
TOSHIBA

## NEW SOFTWARE

TicklerFile™ for Windows  
Planner that posts notes  
MicroPaint™ for DOS  
256 color image processing  
AmazinGames™ DOS & Windows  
Block dropping and mazes

LOGICAL CONNECTION. 4660 Portland Road NE #108 Salem, OR 97305-1658 Tech.: (503) 390-9375 FAX: (503) 390-9372

# Ada Programming for Windows!

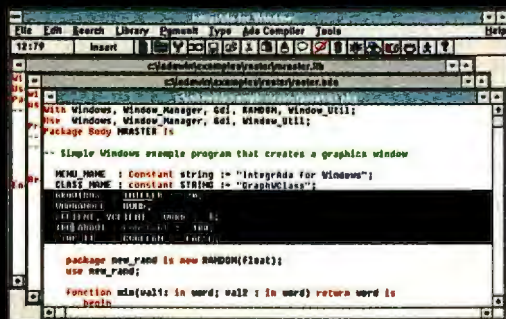

IntegrAda for Windows is a Professional  
Ada Programming Support Environment

- Develop Windows, DOS or POSIX Applications
- Validated Ada Compiler
- Microsoft C Compatible Interface
- Windows Linker, Resource and Help Compiler
- Complete Set of Windows Ada Libraries
- Easy Ada Libraries for Fast GUI Development
- Powerful Design and Programming Tools
- Applications are True Executables
- SDK Not Required
- No Royalties

IntegrAda is a registered trademark of AETECH, Inc.  
Windows is a registered trademark of Microsoft Corporation.

# IntegrAda

for Windows

For More Information Call:

(619) 431-7714

**AETECH**  
Ada Software Development Tools

5841 Edison Place, Suite 110, Carlsbad, California 92008 (619) 431-7714 FAX (619) 431-0860



# The **Ultimate** Frame Grabber

## Viper Vision



### FEATURES:

- \*15 Second Installation, plugs into printer port.
- \*Inexpensive, costs less than a high resolution scanner.
- \*Cost Effective, bypass film development.
- \*Supports Most Major Graphic's Output Formats, GIF, TIFF, TGA, PCX, BMP & Jpeg.
- \*Upto 16 Million Color Resolution.
- \*Users Manual Included.
- \*Money Back Guarantee.
- \*Free Technical Support.
- \*Windows 3x Support.
- \*OCR Support.



Fargo Primera Photo Quality Color Printer  
(only \$699.00)

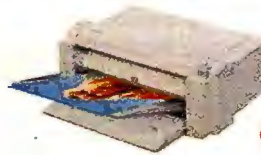

Inex Multimedia Notebook  
With Built in Sound and  
Active Color Matrix  
(CALL FOR PRICE)



With Aldus PhotoStyler  
add only \$69.00



**ONLY \$279**

To beautiful output

To Viper Vision

From These



Viper Vision is the fastest and easiest way to import any picture directly into your computer! Viper Vision's sharp input/output is ideal for Architects, Engineers, Real Estate, Sales, Police, Medical, Government and Business. Simply capture a Photo Image using your VCR, LASER DISK, TV or CamCorder. Viper Vision Supports NTSC or PAL formats and easily plugs into the printer port of your computer in just seconds! Take pictures of work progress, terrain or other features. Manufacturers can add pictures of inventory items to their databases quickly and easily. Marketing personnel can make sales brochures in just seconds. Graphic Arts & Publishing personnel can experience resolution 720 x 480 true color. You can even output directly to a linotronic or similar image setter or just send to your favorite service bureaus. For home use the Viper Vision is the ideal product to store your favorite pictures in digital format, permanently. Viper Vision is fast!, images are processed in about a half of a second. Why pay to have snapshots developed and then run through your scanner? With Viper Vision you simply bypass the whole process. Viper Vision is easy to use. Simply put, any image that you see through the viewfinder of your CamCorder can be imported into your Windows application. Call and order yours today!

**Military & Government**



**Insurance**



**Real Estate & Construction**



**Medical**



**Desktop Publishing**



**ANISAD 1-800-951-1113 (602) 578-3780**

FAX (602) 578-0719 Hours Mon-Fri 8am to 8pm, Sat 11am to 5pm PST

Terms & Conditions: Freight charges are additional and non-refundable. A RMA number is required for all returns. All non-defective returns, unopened, refused, or cancelled orders, will be subject to a 20% restocking fee. No refunds on software. Price and availability subject to change without notice. Purchase price at the time of order are final. Trademarks and registered trademarks are of their respective companies.

Se Habla Espanol

**Resellers, Distributors  
and OEM Welcome**



Circle 232 on Inquiry Card.



# The All-In-One Home/Office Communication Center!

## FAST Voice + Data + Fax V32.bis Modem

FASTalk is powerful!

FASTalk is all the communication you need!

FASTalk is the product you have been waiting for!

- Voice Mail
- Fax Mail
- Unlimited Mailboxes
- Fax Forwarding

- Message Forwarding
- Customized Greetings
- User Definable Setup
- V32bis Hi-Speed Modem

- Auto-attendant
- Call Forwarding
- Pager Alert
- Fax-on-demand

FASTalk is a high speed 14,400 bps Fax/Modem with Voice capability. The DOS software included combines the voice, fax and data features to provide a powerful user definable fax/data/voice mail system with unlimited capabilities limited only by your imagination! The modem section sends and receives data at 14,400 bps using the CCITT V32bis modulation standard. By using V.42 error correction and V.42bis data compression the effective throughput is increased to 57,600 bps. Faxes can be sent and received at up to 14,400 bps. Auto-fallback of both fax and data speeds is possible. The hardware supports most popular third party software. The package includes complete user friendly DOS data/fax/voice software.

Auto-attendant features are also provided. Calls can be switched to a different extension with Centrex type systems based on the callers selection of DTMF keys. The user's greeting message informs the caller of the available choices. The easy-to-use setup program graphically walks you through the multi-level tree structure whose choices are made by the callers selection of touch-tone keys. The complete setup can be saved and easily modified on-the-fly! For the more technical user, script files may be utilized to provide finer control of the voice/fax/data mail system. The power of the system is its totally flexible user definable setup. Basic function modules are provided for building blocks. A 2 year warranty is provided. FASTalk is proudly made in USA and is a product of ORION TELECOM (214) 335-4358.

LIST PRICE  
**399**

**FASTALK DEMO!**  
**1-214-350-5368**

### APPLICATIONS:

- 1) FASTalk can be used as an auto-attendant to automatically answer calls and direct them to the appropriate extension or mailbox.
- 2) FASTalk can be used as a sophisticated voice mail system with individual password protection and multi-level structured access.
- 3) FASTalk can be used as a Fax-On-Demand system with a multi-level access structure or catalog system. It can be set up for hangup and redial or immediate fax-back (caller pays for the call).
- 4) FASTalk supports Pager Alert to inform you of vital faxes or messages when you are away.
- 5) FASTalk's customized greeting messages and call forwarding gives your business the appearance of a large company.
- 6) FASTalk can be used as a high speed 14,400 bps V32bis Fax/Modem. Most popular Fax/Modem software is supported (Class II Fax).

- 7) FASTalk's secure password protection provides restricted access for your protection at any level.
- 8) FASTalk lets you play messages to an external speaker for public announcements.
- 9) FASTalk's easy to use graphic setup lets you edit your custom configuration on-the-fly! Your configuration can be changed freely, without hassle!
- 10) FASTalk provides you simple building blocks to use. This gives you infinite power and flexibility to set up unlimited combinations of fax/data/voice functions. YOU DECIDE!
- 11) FASTalk is script driven. This allows the more technical individual even more power to set up unique and powerful applications.
- 12) FASTalk supports call forwarding and conferencing so you don't have to miss those important calls when you are away!

**ORION TELECOM 1-800-669-8088 1-214-335-4358**

### FAX SWITCHES DON'T WORK! SHARE A LINE WITHOUT CONFUSION

**Distinctive Ring Detector DOES!**

The Selective Ring Detector uses the distinctive ring feature from your phone company. It is sometimes called "smart ring" or "feature ring". The detector can discriminate up to 3 different ring types. For a small charge per month (6 months) you now obtain a new phone number from your phone company. The detector will separate the calls based on the unique ring type. The device prevents hangups when a party is engaged in conversation. It also saves you expensive connection charges. It goes to hold to speed a search. It is ideal for home offices, fax separator or hold calls. It is P.E.T. compatible and easy to set up. Simply plug it in!

Automatically switches call to destination. Uses Bell's Distinctive Ring feature. Get exclusive number. Selling for with new party from your phone company (approx. \$1000). Share up to 3 parties. **SAVE DOLLARS** And eliminate misdials. The caller can tell whether you're home or away. **3 PARTY \$89.00**

**CALLER I.D. \$89**

Identify the caller on the first ring. YOU decide to answer. Display pops caller's number. Can also connect to computer. Add caller to Database. 128 program pops caller's number, information and notes added. Markers caller log. Unit with LCD display.

WE WILL  
BEAT ANY  
ADVERTISED PRICE

## WEST COAST MICRO INCORPORATED

4901 Morena Blvd. • San Diego, CA 92117

**(800) 581-6040**

**FAX**  
**(619) 581-0125**



**(619) 581-6040**

**WE WELCOME PURCHASE ORDERS FROM GOVERNMENT AGENCIES, UNIVERSITIES,  
AND QUALIFIED FIRMS • CALL FOR A QUOTE ON ANY PRODUCT**

### IDE HARD DRIVES

CONNER	MAXTOR	SEAGATE	WESTERN DIGITAL
CP30174 .. 170mb ...\$180	7213A .....213mb ...\$230	ST1239A ... 112mb ...\$230	WD2200 ... 200mb ...\$220
CP30254 .. 250mb ...\$240	7245A .....245mb ...\$250	ST3290A ... 265mb ...\$260	WD2250 ... 250mb ...\$260
CP30344 .. 340mb ...\$310	7345A .....345mb ...\$290	ST3390A ... 340mb ...\$300	WD2340 ... 340mb ...\$300
CP30544 .. 540mb ...\$570	MXT540SL .540mb ...\$720	ST3550A ... 450mb ...\$460	WD2420 ... 420mb ...\$450

### ADD ON CARDS

VIDEO	CONTROLLERS
SVGA VLB 1mb .....\$89	IDE-I/O-VLB
Cirrus Logic	2Set/1Par/1Gm .....\$35
SVGA VLB - i/o & IDE	ADAPTEC
Combo Card .....\$129	1522K ISA SCSI .....\$159
Orchard - ORCVL2	1542CK 16bit ISA SCSI .....\$279
Celsius VLB w/2mb .....\$369	1742AK EISA 32bit SCSI .....\$449
Orchard - ORFVLB	ULTRA STOR
Fahrenheit VLB 1mb .....\$199	U14F ISA 16bit SCSI .....\$219
	U24F EISA 32bit SCSI .....\$399
	U34F(VL) VISA 32bit SCSI .....\$299

### MOTHERBOARDS

CYRIX
ISA BUS
486DLC33 .....\$229
486DLC40 .....\$239
VESA LB
486DLC33 VLB .....\$249
486DLC40 VLB .....\$259
INTEL VESA LB
486DX2/66 VLB .....\$619
486DX33 VLB .....\$389
486DX VLB W/O cpu .....\$109

### MEMORY

IBM-PS/2	72 PIN SIMMS	SIMMS/SIPPS
6450604 .....\$84	512X36-70 ...\$84	1X3-70 .....\$42
6450608 .....\$84	1X36 .....\$173	1X9-70 .....\$53
6450902 .....\$92	2X36-70 .....\$375	4X3-70 .....\$143
30F5360 .....\$85	4X36-70 .....\$659	4X9-70 .....\$150
34F2933 .....\$189	Call For Best Price	16X9-70 .....\$910

### MATH CO-PROC. - CYRIX

83D87-33 .....\$45	83D87-40 .....\$49	83S87-33 .....\$45
--------------------	--------------------	--------------------

### NOTE BOOKS

IBM Thinkpad	Toshiba
700 700C 720	4500
4mg .....\$229	4mg .....\$259
8mg .....\$459	8mg .....\$449
750	4600
16mg .....\$999	16mg .....\$969

### SPECIALS

**MOUSE:** 3 Button,  
MS/Compatible, Serial - \$14

**Monitors:** 14" SVGA,  
1024 x 768, .28 D.P. - \$239

**PCMCIA**  
14.400 Fax Modem...\$269





# JDR Microdevices®

2233 SAMARITAN DRIVE, SAN JOSE, CA 95124

Serving you since 1979

BUY WITH CONFIDENCE FROM JDR!

30-DAY MONEY BACK GUARANTEE

1 YEAR WARRANTY

TOLL-FREE TECH SUPPORT



## INTERFACE CARDS

### Fast Multi I/O Card

- Includes two NS16550 serial ports, one parallel port and one game port
- 8-bit 286/386/486 compatible card



MCT-AIO+	As above with one NS16450	\$89.95
MCT-AIO	As above with one NS16450	\$49.95
MCT-IDEIO+	IDE w/NS16550 compatible serial	\$99.95
MCT-IDEIO	IDE w/NS16450 compatible serial	\$69.95
MCT-VIO	V L Bus IDE and Multi I/O card	\$99.95
MCT-IDEFH	16-bit IDE floppy card	\$29.95
MCT-VCFH	VESA Local Bus cache IDE controller	\$229.95
MCT-VSCSI	VESA Local Bus SCSI-2 controller	\$299.95

## VIDEO PRODUCTS

### VGA Package with Accelerator Card

- 1024 x 768 in 16/256 colors, 800 x 600 in 16/256/64K colors, 640 x 480 in 16/256/64K/16M colors
- 14" diagonal screen; 0.28mm
- 16-bit 286/386/486 PC compatible Windows accelerator card, interlaced and non-interlaced modes



VGA-PKG-1024N	0.39mm, 1024 x 768 VGA package	\$459.95
VGA-PKG-1024	0.39mm, 1024 x 768 int. monitor	\$349.95
VGA-MON-1024N	0.28mm, 1024 x 768 non-int. mon.	\$269.95
VGA-MON-1024M	0.28mm, 1024 x 768 non-int. mon.	\$379.95
VGA-MON-17N 17"	0.26mm 1280 x 1024 non-int. mon.	\$799.00

### Low Cost Windows Accelerator

- 16-bit 286/386/486 PC compatible; supports interlaced and non-interlaced, analog or multisynch monitors; VESA software compatible
- Up to 1280 x 1024 resolution in 16 colors



MCT-VGA-5000	16-bit Windows accelerator	\$99.95
SPEEDSTAR-PRO	16-bit Windows accelerator	\$129.95
MCT-VGA-4000	16-bit 1024 x 768/256 color card	\$129.95
MCT-VGA-1000	16-bit 640 x 480 VGA card	\$49.95

## DEVELOPERS TOOLS

### POST Code Display Card \$79.95

- 286/386/486 compatible
- Displays Power On Self-Test codes
- Works when software won't boot computer
- Includes AMI Diagnostics software



PCODE+	Above without AMI Diagnostics	\$79.95
PCODE	Above without AMI Diagnostics	\$49.95

### Wire-Wrap Prototype Cards

JDR-PR2	8-bit with I/O decode layout	\$29.95
JDR-PR2-PK	Parts kit for JDR-PR2 decode	\$8.95
JDR-PR10	16-bit with I/O decode layout	\$34.95
JDR-PR10-PK	Parts kit for JDR-PR10 decode	\$12.95
POS-601	8-bit breadboard with decode	\$79.95
POS-611	16-bit breadboard with decode	\$89.95

### EPROM Eraser \$39.95

- Quickly and simultaneously erase up to 4 standard EPROMs
- Includes wall plug power supply



### EPROM Programmer

- Programs devices up to 512K bits, plus 27C100, 27C101, 27C301, 27C1000, 27C1001, 27C2001, 27C4001 & more
- With 8-bit 8088 & 286/386/486 PC compatible card
- ZIF socket accepts 0.6" wide DIP IC's to 32 pins



MOD-MEP-1A	As above with 4 ZIF sockets	\$199.95
MOD-MEP-4A	As above with 4 ZIF sockets	\$269.95

## SYSTEM BASICS

### 3-Button Mouse \$14.95

- Accuracy 290-1450 DPI
- Opto-mechanical design



JDR-MOUSE-3	Keeps mouse ball free of dirt	\$14.95
MOUSE-PAD	Dual port game card	\$4.95
MCT-GAME	Joystick	\$29.95
JSTK-300	Pilot-style joystick	\$9.95
JSTK-500		\$19.95

## MULTIMEDIA

### Low Cost Internal CD-ROM Drive

- 5-1/4" half-height internal drive with 1/2 length interface card
- 150Kb-175Kb per second, 350ms average access time
- Includes drive, interface card, cables and manual



CDROM-I	NEC internal dual speed CD-ROM drive	\$199.95
CDR-84	8-bit sound card	\$499.95
MCT-SOUND	SoundBlaster 8-bit sound card	\$49.95
SB-DLX	16-bit video card with software	\$89.95
VIDEOBLASTER		\$329.95

## STORAGE DEVICES

### 5-1/4" & 3-1/2" Combination Drive

- 5-1/4" half-height beige drive
- Supports 1.44Mb, 1.2Mb, 720Kb & 360Kb diskettes



FD-505	2.88Mb 3-1/2", Beige	\$149.95
FDD-2.88A	1.44Mb 3-1/2", Beige	\$99.95
FDD-1.44A	1.44Mb 3-1/2", Black	\$59.95
FDD-1.44X	1.2Mb, 5-1/4", Beige	\$59.95
FDD-1.2	360Kb, 5-1/4", Black	\$59.95
FDD-360		\$59.95

### Preformatted Bulk Diskettes in Quantities Of 250

MD20-BULK	5-1/4" 360Kb DS/DD disks w/labels & tabs	\$.25 ea
MD2H-BULK	5-1/4" 1.2Mb DS/DD disks w/labels & tabs	\$.45 ea
3.5D-BULK	3-1/2" 720Kb DS/DD disks w/labels & tabs	\$.39 ea
3.5HD-BULK	3-1/2" 1.44Mb DS/DD disks w/labels & tabs	\$.59 ea

### 250Mb Tape Drive \$169.95

- 286/386/486 PC compatible
- QIC-40 read and QIC-80 read/write compatible
- Up to 3.5Mb/minute transfer rate
- 5-1/4" internal half-height drive
- Includes DOS backup software and manual

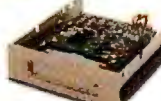

### IDE Hard Drives

PART #	BRAND	CAP.	SPEED	TYPE	PRICE
CP-30084	Conner	84Mb	19ms	3-1/2" IDE	\$189.95
ST-3096A	Seagate	89Mb	16ms	3-1/2" IDE	\$189.95
ST-3144A	Seagate	131Mb	16ms	3-1/2" IDE	\$209.95
CP-30174	Conner	170Mb	17ms	3-1/2" IDE	\$229.95
CP-30254	Conner	250Mb	14ms	3-1/2" IDE	\$269.95

### Seagate IDE Drive Kits

- 16-bit 286/386/486 PC compatible card
- Includes hard drive
- 16-bit controller interfaces two hard and two floppy drives

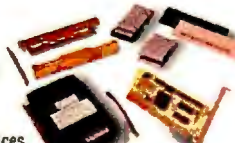

HDKIT-80	Kit with 89Mb ST-3096A drive	\$209.95
HDKIT-130	Kit with 131Mb ST-3144A drive	\$229.95
HDKIT-210	Kit with 214Mb ST-3243A drive	\$269.95

## UPGRADE COMPONENTS

### Dynamic RAM

PART #	SIZE	SPEED	TYPE	PRICE
41258-80	256K x 1	80ns	DIP	\$2.39
1MB-80	1M x 1	80ns	DIP	\$4.99
41256A98-80	256K x 9	80ns	SIMM	\$14.95
41256A98-60	256K x 9	60ns	SIMM	\$16.95
421000A98-80	1M x 9	80ns	SIMM	\$49.95
421000A98-60	1M x 9	60ns	SIMM	\$59.95
424000A98-80	4M x 9	80ns	SIMM	\$159.95
424000A98-60	4M x 9	60ns	SIMM	\$179.95

DUE TO CURRENT MARKET CONDITIONS, CALL FOR CURRENT DRAM PRICES

### Math Co-Processors



PART #	SPEED	PRICE	PART #	SPEED	PRICE
8087-2	8MHz	129.95	80387-SXP	≤25MHz	74.95
8087	5MHz	89.95	80387-DXP	≤33MHz	79.95
80287-XL	12MHz	74.95	80487-SX	≤25MHz	369.95

### OverDrive Processors

- ODP486-SX20 For 20MHz 486SX OverDrive socket ... \$299.95
- ODP486-SX25 For 25MHz 486SX OverDrive socket ... \$359.95
- ODP486R-DX25 Replace 25MHz 486DX w/50MHz DX2 ... \$359.95
- ODP486R-DX33 Replace 33MHz 486DX w/66MHz DX2 ... \$529.00
- ODP486-DX33 66MHz 486DX2 for OverDrive socket ... \$529.00

## MODEMS & FAX

### 14,400 Baud Internal Fax/Modem

- 14,400/12,000/9600/4800/2400 baud modem & fax
- Full Hayes command set compatibility
- QuickLink II communications software
- MCT-1441F+ 14,400 baud internal fax/modem .... \$149.95
- MCT-241 2400 baud internal modem with s/w. .... \$49.95
- FAXM-SWITCH Connect fax/modem/phone on 1 line ... \$89.95
- FAX-SWITCH Above without modem connection ... \$59.95



## MOTHERBOARDS

### VESA Local Bus 486DX Motherboard \$599

- 33MHz Intel 80486DX or 66MHz Intel 80486DX2 CPU
- Uses 256K x 9, 1M & 4M x 9 60ns SIMMs (8K installed)
- ZIF CPU socket for upgrades
- Eight 16-bit expansion slots
- MS-DOS, Windows 3.1, DESQview 386, Novell NetWare and OS/2 compatible
- MCT-M486VL-33 33MHz 486DX VESA local bus .... \$599.00
- MCT-M486VL-66 66MHz 486DX VESA local bus .... \$899.00
- MCT-M486VE-66 66MHz DX2 w/VESA & EISA bus .... \$999.00
- MCT-M386SX-33 33MHz 386SX .... \$129.95
- MCT-C386-33 33MHz cache 386 .... \$249.95
- MCT-C386-40 40MHz cache 386 .... \$299.95
- MCT-M486SX-33 33MHz cache 486SX .... \$449.95
- MCT-M486-33 33MHz cache 486DX .... \$549.00
- MCT-M486-50 50MHz cache 486DX .... \$799.00
- MCT-M486-66 66MHz cache 486DX2 .... \$849.00
- LITHIUM-6V 6 volt lithium battery .... \$10.95



FREE JDR CATALOGS!

PC EDITION AND COMPONENTS EDITION AVAILABLE NOW!

800-538-5000



800-538-5000

Toll-Free Fax Ordering 800-538-5005

Local 408-559-1200 BBS 408-559-0253

TERMS: For shipping & handling include \$5.00 for ground & \$7.50 for air. Orders over 1 lb. and foreign orders may require additional shipping charges—contact our Sales Dept. for the amount. CA residents must include applicable sales tax. Prices subject to change without notice. We are not responsible for typographical errors. We reserve the right to limit quantities and to substitute manufacturer. All merchandise subject to prior sales. A full copy of our terms is available upon request. Items pictured may only be representative. JDR, the JDR logo, JDR Microdevices, and the MCT logo are registered trademarks of JDR Microdevices, Inc. Modular Circuit Technology is a trademark of JDR Microdevices, Inc. Copyright 1993 JDR MICRODEVICES.



KEY CODE 1040



## Add-In Boards • Communications/Networking

We Stock the Largest Selection of  
PCMCIA Cards and Drives

Over the last year we've become a leading source for corporate America's needs for PCMCIA cards and drives.

## PCMCIA Cards

- Flash • OTP • LAN/Ethernet
- SRAM • I/O • FAX/Modem
- DRAM • EXCA • Disc Drives

We resell the SCM Flash Filling System

## PCMCIA Card Reader/Writers for PCs

- Internal • External • Type I, II, III



Computer Modules, Inc.

2350A Walsh Ave.

Santa Clara, CA 95051

Fax: (408) 496-1886

For the best in pricing call Tel. (408) 496-1881

Circle 233 on Inquiry Card.

## ROMDISK™

## SOLID STATE

## Disk Emulators and PCMCIA Products

- EPROM, Flash, battery-backed SRAM and DRAM technologies.
- ISA Bus board models with capacities from 180KB to 14MB.
- PCMCIA Carddrives and ISA Bus Host Adapter Boards-100% PCMCIA 2.0 compliant.
- Flash Disk drive models with capacities from 2.5MB to 40MB.
- DRAM High Performance Disk models with capacities from 16MB to 256MB.
- PCMCIA Memory Cards and Controller ICs also available.
- General Features: Autoboot capability, all models. Support for all popular OSs.
- Applications: Embedded Systems, Diskless PCs, High Performance PCs and Networks, CAD/CAM, Medical, POS, Industrial Control, etc.

## CURTIS, INC.

Industry Leader in Disk Emulation Products 612/631-9512 418 W. County Rd. D  
FAX 612/631-9508 St. Paul, MN 55112

Circle 234 on Inquiry Card.

## Light-Speed Serial Communications

## PCSS-8FX Intelligent Serial Coprocessor

- Better than 1Mbyte/second transfer rate.
- No load on Host Processor!
- I/O Mapped - No host memory used.
- NEW - Supports DMA transfer. Faster than Dual Ported Memory!
- Looks like IBM Uart with Huge QUEUE!
- 8 ports per card. RS-232, 422, 485.

BBS Fossil Drivers Included

ORDER  
TOLL-FREE  
800-282-4835

GTEK INC.

GTEK, INC. • DEVELOPMENT HARDWARE & SOFTWARE • P.O. Box 2310  
Bay St. Louis, MS 39521-2310 USA • Mississippi & Technical Support 601-467-8048  
Fax: 601-467-0935 • OEM & Dealer Inquiries Welcomed!

Circle 237 on Inquiry Card (RESELLERS: 238).

## Voice Response for Windows

Developing multi-line Voice Response applications for Windows?

PIKA Technologies offers the software developer high quality, feature rich single and multi-line family of Voice Response and Caller ID cards for the PC.

Developer kits are available (at affordable prices) with Windows DLL & DDE developer toolkits for C & Visual Basic.

Also inquire about Windows NT, OS/2, DOS, UNIX & VAX.



PIKA TECHNOLOGIES INC.

155 Terence Matthews Cres. Kanata, Ontario K2M 2A8, Canada

Tel: 1-613-591-1555 Fax: 1-613-591-1488

Circle 269 on Inquiry Card.

## Communications/Networking • Computer Systems

## LET YOUR COMPUTER DO THE TALKING!

Integrated  
Voice/Fax Mail

Integrates major voice/fax applications plus program control into one full-featured high performance software. PC-AT/386/486 based. Menu driven. Easy to use. Full support for Rhetorex, New Voice, Dialogic, Bicom, Plaka, TTI and Intel voice and fax hardware. Supports up to 32 voice lines and up to 8 fax lines.

Hardware + Software Kits  
2 voice lines kit starts at **\$650**

Fax-on-Demand lines: 818-368-4566 or 818-368-8848

## SigmaTech Software

Tel: (818) 368-6132 Fax: (818) 368-7859

10801 Bismarck Ave., Northridge, CA 91326 USA

(Resellers/Dealers/OEMs/Private labels are welcome)

- Automated Attendant
- Unlimited Audiotex
- Voice Mail
- Talking Yellow pages
- Telemarketing
- Fax Mail
- Fax-on-Demand
- Fax Broadcasting
- Date/Party lines
- Int'l Call Back

Circle 262 on Inquiry Card (RESELLERS: 263).

**SHUT YOUR MOUTH!**  
Let our ...  
**Voice Mail  
Call Processing  
Fax-on-Demand**  
Systems do your talking. Complete voice processing systems start under \$300.  
**CALL 1-800-685-4884**  
Demo (510) 522-3800 • FAX (510) 522-5556  
TALKING TECHNOLOGY, INC.  
1722 Alameda Avenue, Alameda, California 94601  
Prices subject to change without notice.

Circle 252 on Inquiry Card.

## AT Systems in ROM

DOS In ROM

PC Compatible

Stand Alone

Boards \$139 up

\$399 q1

Develop applications on a PC. Burn your program and DOS in ROM. Our boards run PC software and drive standard PC cards.

KS-6 AT equivalent card with NEC V53 CPU 512K (q1 \$249)  
Options: 4M RAM, 2M ROM, 512K battery backed SRAM, clock, 5 serial, 2 parallel ports, AT bus. Norton SI = 22.

KS-2 XT equivalent card with NEC V40 CPU 256K (q1 \$139)  
Options: 1M RAM, 512K ROM, 256K battery backed SRAM, clock, 3 serial, 2 parallel, LCD and keypad capability.

**KILA**

303-444-7737 Fax 303-786-9983  
Boulder Colorado 80304-2842 U.S.A.

Circle 241 on Inquiry Card.



## INDUSTRIAL PRODUCTS AND RESOURCES

- 9" EL, 10 1/4" VGA COLOR INDUSTRIAL WORKSTATION
- 19" RACK-MOUNTED/DESK TOP CHASSIS WITH 14 1/2 SLOTS
- 17" RACK-MOUNTED MONITOR ENCLOSURE WITH TOUCH SCREEN
- 6-SLOT HEAVY-DUTY NODE CHASSIS
- COMPACT EMBEDDED PC/104 MODULES
- 286/386SX-33/486DX-50/486DX2 ALL-IN-ONE SLOT BOARD COMPUTER
- HIGH CAPACITY DUAL DRIVE RAM/ROM/FLASH DISK



MITAC INC.

7 TH FL., 77 Sec. 3, MING SHENG E. RD., TAIPEI, TAIWAN, R.O.C.

TEL: 886-2-5012650/886-2-5015180 . FAX: 886-2-5090979/886-2-5035128



Circle 265 on Inquiry Card.

## Rackmount Solutions

## RACKMOUNT COMPONENTS - QTY 25 PRICING

Rackmount Chassis 19"x7"x17"	\$183
Rackmount VGA Monitors	\$531
Rackmount Monitor Shelf	\$113
Rackmount Keyboard Shelf	\$88

## RACKMOUNT PLATFORMS - Qty 1 Pricing

RMS486-33EISA \$1799	RMS386-40 \$814
RMS486-33 \$1443	RMS386SX-25 \$693

System Platforms include 7" Rackmount Chassis, 200W Power Supply, Motherboard, 1.0MB Memory, IDE, FDC, 2-Ser. Par, 1.2MB or 1.44MB Floppy Disk Drive, 1 Year Warranty

RACKMOUNT CHASSIS - 15 Models up to 20 Board Slots

SLOT CPU BOARDS - 486, 386, 386SX

RACKMOUNT MONITORS - Super VGA and Monochrome

RACKMOUNT CABINET - Modular from 21" to 96" high

2468 Armstrong Street, Livermore CA 94550  
(510) 447-2030 FAX: (510) 447-4559

Circle 260 on Inquiry Card.

Data Acquisition  
for Notebook PCs

- High-speed, PC parallel-port connection
- 2-ch D/A & 16-ch, 100-kHz A/D
- 32 digital I/O
- 16 high-speed digital inputs
- 5 counter/timer channels
- AC or battery operable
- MS Windows graphical software

Iotech, Inc. 25971 Cannon Rd. Cleveland, OH 44146

(216) 439-4091 Fax (216) 439-4093

DaqBook/100™

Circle 239 on Inquiry Card.

## The Intelligent Solution For Data Acquisition

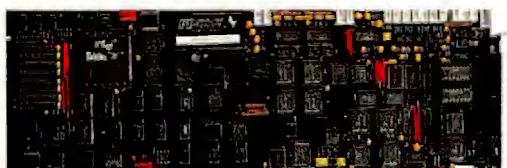

DAP 3200a™ Data Acquisition Processor™

Analog I/O to 330K samples per second  
Digital I/O to 2M samples per second  
Up to 512 analog inputs on one DAP  
Up to 128 digital inputs/outputs  
12-bit or 16-bit resolution ADCs  
FFT and FIR-filtering with on-board DSP  
CPU: i186 or i486

Digital Signal Processing up to 16 MIPS  
10-24 MHz CPU with up to 4M DRAM  
20-32 MHz DSP with up to 96K SRAM  
DAPL™ Operating System  
• 100+ standard commands  
• Custom commands in C

**MICROSTAR  
LABORATORIES**  
2265 116th Avenue NE  
Bellevue, WA 98004  
FAX (206) 453-3199

Send for **FREE** catalog and demo diskette.  
Or call us at (206) 453-2345.

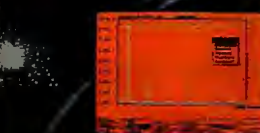
HANDYSCOPE 12 bits  
COMPUTER-CONTROLLED  
MEASURING INSTRUMENT

- STORAGE OSCILLOSCOPE
- SPECTRUM ANALYZER
- VOLTMETER
- TRANSIENT RECORDER

TiePie engineering

CALL for FREE demo diskette and  
information NOW!**COMPLETE SYSTEM \$499!****TIEPIE engineering**

Tel: (31) 5106 9238 Fax: (31) 5106 9704

Battensloord 2, 9023 AR Jorward

The NETHERLANDS

The HANDYSCOPE is a unique data acquisition instrument to be connected to the printer port of the computer (desktop, laptop, notebook), without external power supply. **HARDWARE:** 12 bits 100KHz, Sample & Hold, PGA (0.5-2.5-10 and 20 volt), two switchable probes (1:1, 1:10), Data acquisition SOFTWARE: two channel storage oscilloscope, spectrum analyzer, voltmeter, transient recorder

Circle 261 on Inquiry Card.

- Multifunction CD player
- Full-featured front panel to play your favorite music CDs.
- Portable CD-ROM drive which connects to parallel port of your Notebook computer. (optional)
- Desktop CD-ROM player thru standard 8-bit interface board

\$199

drive for IBM PC or 100% compatible computer



Available NOW!

Canada - Supercom  
Germany - CD 2000  
Hong Kong - CD Solutions  
Japan - KCC  
Korea - Harsper Trading  
Taiwan - Pixoart, BASE microsys  
UK - Naga, SamSung  
USA - Microrich, Supercom

**BYTE**  
Feb/93

CD Research Company Ltd.  
725 Denison St. East  
Markham, Ont. Canada L3R 1B8  
Tel (905) 513-6800  
Fax (905) 513-6802



Circle 268 on Inquiry Card.



## Disk &amp; Optical Drives

# SyQuest

## REMOVABLE CARTRIDGE DRIVE SOLUTIONS

### INTERNAL SUBSYSTEMS

44MB .....	\$325
88MB .....	\$425
105MB .....	\$575

### EXTERNAL SUBSYSTEMS

44MB .....	\$395
88MB .....	\$495
105MB .....	\$675

### ACCESSORIES

SQ-3105A (105MB IDE Drive) ...	\$350
SQ-400 (44MB Cartridge) .....	\$55
SQ-800 (88MB Cartridge) .....	\$85
SQ-310 (105MB Cartridge) .....	\$60
16-Bit SCSI, IDE & Floppy Cntl ..	\$150

### CONTROL CONCEPTS, INC.

(800) 922-9259 • Ext. 6444

FAX (703) 876-6416

VISA MC AMEX DISCOVER

Circle 267 on Inquiry Card.

## DISC DRIVE REPAIR • NOTEBOOK REPAIR DATA RECOVERY • BUY & SELL HARD DRIVES & NOTEBOOKS

### NOTEBOOKS • NOTEBOOKS • NOTEBOOKS

#### Sanyo 386SXII

- 386SX 20MHz
- 2mb RAM
- 80mb Hard Drive
- 2 Serial, 1 Parallel, VGA, PS/2 Ports

**\$849**

#### SAGER NP942 MONO

- 486SLC 25MHz
- 4mb RAM, 120mb Hard Drive
- 10" 64 Grey Scale
- Carrying Case

**\$1495**

### PS/2 HARD DRIVE KITS

#### INTERNAL/EXTERNAL KITS FOR MODELS 50-65

	Internal	External
120mb/15ms .....	\$335	\$430
213mb/16ms .....	395	490
340mb/14ms .....	580	680
510mb/15ms .....	865	930
1.03gb/10ms .....	1245	1345

#### INTERNAL KITS FOR MODELS 25, 25-286, 30, 30-286

20mb/85ms .....	\$165
30mb/40ms .....	175
40mb/28ms .....	195
80mb/19ms .....	229
120mb/19ms .....	239
213mb/16ms .....	295

All Internal Kits Include Drive, Controller, Cables and Mounting Kit

### HARD DRIVES

Seagate ST3144A	130mb/16ms	IDE	\$189
Conner CP30170	170mb/17ms	SCSI	205
Maxtor MX7245A	245mb/15ms	IDE	249
Quantum Q240S	245mb/16ms	SCSI	289
Maxtor MX7345A	340mb/15ms	IDE	310
Maxtor MX7345S	340mb/14ms	SCSI	360
Conner CP30544	545mb/10ms	IDE	635
Conner CP30540	545mb/10ms	SCSI	640
Maxtor XT1240S	1.2gb/8.5ms	SCSI	1205

#### HARD DRIVE CARDS

40mb/28ms .....	\$160
80mb/24ms .....	180
120mb/19ms .....	205
210mb/15ms .....	315

MANY BRANDS AND HARD TO FIND DRIVES IN STOCK

### DISC DRIVE REPAIR PRICES

#### 180 DAY WARRANTY ON ALL HD REPAIRS MFM, RLL, SCSI, IDE & ESDI INTERFACES

20-39mb .....	\$32	161-299mb .....	\$135
40-59mb .....	48	300-399mb .....	175
60-99mb .....	80	400 + .....	275
100-160mb .....	90	TEST & EVALUATION .....	10

### DATA RECOVERY

\$75 Evaluation Charge. Additional Charges for Successful Recovery.  
Call For Pricing

### SYSTEM / NOTEBOOK REPAIR

System Board Repair	From \$55
Notebooks	From \$75
VGA Monitor Repair	From \$55

VISA, MASTERCARD, AMEX, DISCOVER, PO'S WELCOME

**jb TECHNOLOGIES, INC.**

 5105 Maureen Lane  
Moorpark, CA 93021

 ORDER DESK & TECH SUPPORT **800-688-0908** FAX: (805) 529-7712  
PHONE: (805) 529-0908

Circle 240 on Inquiry Card.

## Disk &amp; Optical Drives • Diskettes/Duplicators



## PS/2 Hard Drives



### PS/2 50 50z 55sx 60 70 80 P70

INTERNAL DRIVES—May be used as a high performance replacement or to co-exist with original IBM drive. Compatible with DOS 3.3, 4.01, 5.0, OS/2 2.0 and Novell. Includes IDE or SCSI-2 microchannel controller, hard drive, mounting kit, ribbon & power cable, manual, and hardware.

105mb, 15ms, Internal Seagate IDE Drive Kit.....	\$383
130mb, 15ms, Internal Maxtor IDE / SCSI Drive Kit.....	\$414/\$439
213mb, 15ms, Internal Maxtor IDE / SCSI Drive Kit.....	\$453/\$513
340mb, 13ms, Internal Maxtor IDE / SCSI Drive Kit.....	\$589/\$689
540mb, 8.5ms, Internal Maxtor IDE / SCSI Drive Kit.....	\$1,147/\$1,157
1.2gb, 12ms, Internal Toshiba SCSI Drive Kit.....	\$1,143

PS/2 Model 25, 30, 30-286 External SCSI drives available from 125 mb to 1.75 gb. Includes SCSI-2 controller, external case with drive installed and configured. 8 SCSI cable. Free drivers for CD-ROM drives or Novell 286 & 386.

### General Technics

**1-800-GT-SALE-8**

Call for your FREE Catalog today!

1 Year Warranty - 10 Day Money Back Guarantee

Tel: (516) 981-9473 39 Bayview Ave. (Rockville Centre, NY 11779) Open 9am to 6pm EST, Mon-Fri

Fax: (516) 981-5038

Circle 266 on Inquiry Card.

## PARALLEL-TO-SCSI CONNECTIONS!

"This product... is darned near perfect." —Jerry Pournelle, Byte Magazine 3/93

"This year, the company outdid itself... The MiniSCSI Plus is even more elegant than its predecessor and almost twice as fast." —Jim Seymour, PC Magazine 12/92



## Add up to 7 SCSI devices to your parallel port and still use your printer!

Up to twice as fast as our original MiniSCSI™ parallel-to-SCSI adapter, the MiniSCSI Plus adapter lets you run a CD-ROM, tape backup, SyQuest®, Bernoulli® or other SCSI device from almost any parallel port. For most notebook users, it's the only way to use SCSI devices. An integrated cable makes it a snap to share SCSI devices with desktops.

- KEY FEATURES:** 100% Printer Passthrough ▲ Weighs Just 7.2 Ounces  
▲ Fully Compatible With Bidirectional and Unidirectional Parallel Ports  
▲ Powered By SCSI Bus ▲ Only \$219

See your dealer or call:

 Trantor Systems Limited  
5115 Randall Place • Fremont, CA 94538-3151  
FAX: (510) 770-9910  
Adaptics Interactive Fax: (408) 957-7150

**1-800-TRANTOR**
**Trantor**  
An Adaptive Company

© 1993 Trantor Systems Limited. All trademarks and registered trademarks of Trantor Systems Limited. All other trademarks and registered trademarks of their respective owners.

Circle 257 on Inquiry Card.

## Victory Printing Disk Factory

800-727-DISK (3475)

**Victory Enterprises**

 711 West Anderson Ln Suite B-100  
Austin, TX 78757  
(512) 450-0801 • Fax: (512) 450-0800

- Automatically loads, formats, copies, verifies and PRINTS THE LABEL on 3.5 & 5.25 diskettes
- Designed for use with a network or any application for distributing data
- Perfect for serching or otherwise identifying specific diskettes

Circle 254 on Inquiry Card.



## INTRODUCING AMREL'S 486 COLOR WORKSTATION

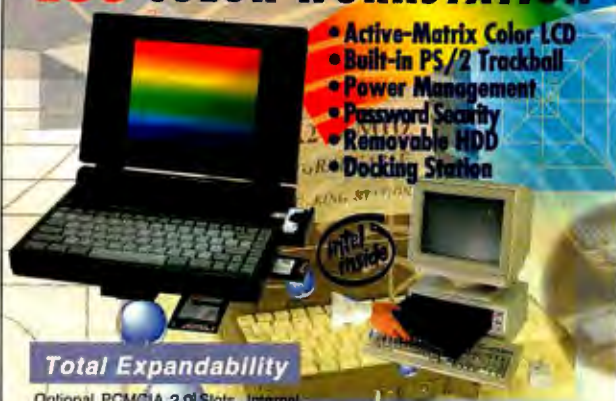

- Active-Matrix Color LCD
- Built-in PS/2 Trackball
- Power Management
- Password Security
- Removable HDD
- Docking Station

### Total Expandability

Optional PCMCIA 2.0 Slots, Internal 1604K Data/Fax Modem, and Docking Station delivers unlimited expandability to the SLT486DX notebook. The PCMCIA option adds two industry-standard Type II slots and lets you plug-in expansion cards—Data/Fax Modem, Flash memory, LAN adapter, or even wireless communication. The Docking Stations features four 16-bit ISA expansion slots, two 5.25" drive bays, built-in Ethernet adapter, and an electronic security system to protect both your notebook and your data.

### Total Upgradability

Unique tri-speed motherboard design supports CPUs from 486DX/33 to 486DX2/66 and beyond so you will never outgrow your SLT notebook. RAM is upgradable from 4MB to 52MB to satisfy the most memory-demanding applications and a removable hard drive allows for easy storage expansion.



**1-800-88 AMREL**

AMREL TECHNOLOGY INC.  
11801 Golding Road, Arcadia, CA 91006  
Tel: (818) 303-6688 • Fax: (818) 303-8538

Circle 258 on Inquiry Card.

## Most Cost-effective Pen Based Personal Information Processor Meets Your Specific Needs.



### Infoman

- Model J:  
For project design
- Model CFX:  
Universal Fax computer

### Programmability

- Very easy-to-use 4GL for different information processing
- Development System on VGA PC for downloading the applications

### Data Compatibility

- DOS file system compatible
- dbf, wk1, pcx, bmp, txt, etc. compatible

### Communication

- RS232, Modem, Fax, Infrared, Radio frequency links available

### Cost

- Very reasonable

### DIALOGUE TECHNOLOGY CORP.

2nd Fl., 38, Ching Shing Rd., Wen Shan District. 117,  
Taipei, Taiwan, R.O.C.

TEL: 886-2-9327680

FAX: 886-2-9317814



Circle 273 on Inquiry Card.

## Money Back Guarantee & 1 Yr. Warranty

### Popular Space-Saver Keyboard \$98.00



Saves 60% desk space. Footprint 27.3 x 15.2 cm. 100 full-travel tactically responsive keys. Standard left-right spacing for easy touch typing. IBM XT/AT PS 2 compatible. Many language versions available.

**Call Toll Free To Order: 1-800-DATALUX**

**DATALUX**

- VISA, MC, AmX -

155 Aviation Dr. • Winchester, VA 22602  
Tel 1-703-662-1500 • FAX 1-703-662-1682  
Auto-FAXed Specs FAX 1-703-662-1675

Circle 236 on Inquiry Card.

## DIP to SIMM

Call on Other RAM Conversions

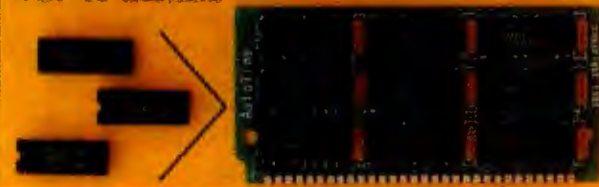

### Convert obsolete RAM into useful RAM

NEW BOARD retrofits surplus memory into a SIMM module format

#### DIP to SIMM

Board Only (You Solder) \$ 8.50  
Send your Chips (We Solder) \$ 13.50

#### SIP to SIMM

Send Your SIP Modules  
& We Retrofit to SIMM \$13.50

**AUTOTIME**  
24 Hr Faxbak (503)452-0208

6605 SW Macadam - Portland, OR 97201  
Ph: (503)452-8577 Fax: (503)452-8495

Circle 274 on Inquiry Card.

## Our New Contribution, Your New Partner

V.32turbo 19200bps  
Available

### Main products:

- 14400bps + V.42bis + FAX (G3)
- 9600bps + V.42bis
- 9600bps + MNP5
- 2400bps + V.42bis + FAX (G3)
- 2400bps + MNP5
- Stand alone
- Internal card
- Rack mounted



Branch office: U.S.A.  
TEL: 818-2811826  
FAX: 818-2879825



Rack Mounted  
Network Management  
System

Atrie  
5F, 60, FU HO RD., YUNG HO CITY, 23438 TAIPEI, TAIWAN, R.O.C.  
TEL: 886-2-9286088 FAX: 886-2-9219057

Circle 272 on Inquiry Card.



## STAND-ALONE LCD MONITORS

### STN Color or Monochrome

New  
Dual-  
Scan!

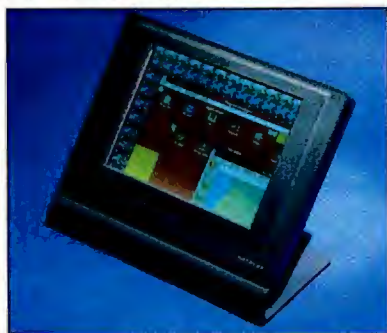

**\$1595**

DATALUX introduces its new high quality, high brightness color LCD monitor in the same case as the popular Monochrome version.

- 640 X 480, 256 Colors, VGA compatible, 2 CCFT backlights
- Driven by ISA Bus Controller Card, no external power supply, optional CRT output
- Adjustable desk stand, folds for wall mounting or portability, 1.75Kg weight
- 197 X 147mm display (9.4 inch diag), non-reflective glass face
- Contrast ratio of 15:1, 200ms Rise and 150ms Fall time

**\$795**

Monochrome version 640 X 480, 64 gray shades. Wide viewing angle.

#### Also Available

- Mobile/Industrial model sealed against spills and splashes in rugged drawn aluminum housing with optional swivel mount.
- Touch Screen Version. Capacitive technology. Provides high resolution, fast response, all glass scratch proof optically clear sensor. Complete with built-in controller and software.

To Order Call Toll-Free: **1-800-DATALUX**

**DATALUX**

155 Aviation Drive • Winchester, VA 22602

Tel: 1-703-662-1500

FAX: 1-703-662-1682

AutoFAXed Specs:

1-703-662-1675

Circle 235 on Inquiry Card.



**ChipLab**

- Programs PLDs, PROMs, and EPROMs and microcontrollers up to 48 pins
- Algorithm updates available via electronic bulletin board

#### Special Introductory Price

32-pin version: **\$895**  
48-pin version: **\$1495**

To order, call:

**1-800-3-DataIO,**  
Ext. 911

(1-800-332-8246)

Also distributed by:

**Promark Technology West**  
(1-800-227-3345)

**JDR Microdevices**  
(1-800-538-5000)

**DATA I/O**

Circle 259 on Inquiry Card.

## UNIVERSAL PROGRAMMERS & EMULATORS

**FLEX-700 \$995** (connects via printer port)  
**TUP-400 \$745** **TUP-300 \$575**

- Program PLD (PAL, GAL, EPLD, PEEL, MAPL, MAX, MACH...), E(E)PROM, (up to 16Mbit), BPROM, SERIAL PROM, FLASH, MPU (87XX, 68XXX, 68HCXXX, PIC16/17XX, TMS320XXX, Z8, PSD3XX, Hitachi, NEC...). Support over 3,000 ICs.
- 40 pin DIP socket standard. Flexible support for PLCC, (T)SOP, SOIC, QFP, PGA, SIMM/SIP ...with up to 256 pins.
- Tests TTL74, CMOS 40/45, DRAM and SRAM:
- Optional EPROM EMULATION capability.
- Free software updates via BBS or mail.

All products are backed with a 1 year warranty and a 30 day money back guarantee.



**Tribal Microsystems Inc.**

44388 S. GRIMMER BLVD., FREMONT, CA 94538

TEL (510) 623-8859

FAX (510) 623-9925

Circle 253 on Inquiry Card.



## Little PLC™

### Program It In C \$195!

New Little PLC™ measures only 4.33 x 2.85 inches and costs \$195! This miniature controller includes 8 optically isolated inputs, 8 relay driver outputs, two RS-485 serial ports, battery backed memory and time/date clock, programmable timers, and watchdog. Low cost expansion cards increase digital and analog I/O. With easy to use Dynamic C™ \$195 development system, you can write programs in an hour or develop major applications with 20,000 lines of C language.



**Z-World Engineering (916) 757-3737**

1724 Picasso Ave., Davis, CA 95616 • FAX: (916) 753-5141

24 hr. Data Sheet Retrieval from YOUR fax: (916) 753-0618

Circle 256 on Inquiry Card.

## 9 Track/3480 Tape Subsystems

### 1/4" DAT 8mm Optical

Windows Software Now Available

- Tape Backup and Restore
- Make Your Own CD Rom with our CD ROM Maker
- Optical Storage From \$995

**CALL 1-800-938-TAPE**

Get The Very Best For Less



**Laguna Data Systems**

7340 Smoke Ranch Road, Suite C, Las Vegas, NV 89128

Tel: (702) 254-2648 • Fax: (702) 254-0910

Circle 242 on Inquiry Card.

## 9-TRACK FOR PCs

Mainframe To PC Data Interchange

Rock solid solutions, rock bottom prices.

Direct from the manufacturer. 1600/3200/6250 bpi.

- The most trusted name in 9-track, since 1980
- Powerful, easy-to-use software tools included

**Overland Data Inc.**

**800-729-8725**

7 AM - 5 PM Pacific Time

TEL: 619-571-5555  
FAX: 619-571-0982  
EUROPE:  
TEL: (+44) 734-691891  
FAX: (+44) 734-691897

Ask about 3480 with IDRC.

Circle 244 on Inquiry Card.

## Desktop 9-Track Tape Subsystem

### #1-selling 9-track system on desktop.



Qualstar's low cost 1/2-inch 9-track Streaming tape systems bring full ANSI data interchange to IBM AT, PS/2 or Macintosh, giving your micro the freedom to exchange data files with nearly any mainframe or minicomputer in the world.

Systems include DDS or Xenix compatible software, coupler card and cables. High reliability 1600 or 6250 BPI capability may be used for disk backup as well as data interchange.

**QUALSTAR®**

Call us today! For details and to order: Fax (818) 882-4081  
Phone (818) 882-5822

9621 Irondale Ave., Chatsworth CA 91311

©1989 Qualstar Corp.

All product and company names and trademarks are the exclusive property of their respective owners.

Circle 246 on Inquiry Card.



**PC/Mainframe/Mini Information Exchange**

- Tape Transfer and Format Conversion
- EBCDIC ↔ ASCII Data Manipulation
- AS/400, TK50, and ¼" QIC Drives
- UNIX Tar and DEC Save Set Options
- Reseller Inquiries Invited

**QUICKTAPE™**

**QUICKCOPY™ Tape Duplication**

**READ/WRITE 9-TRACK  
3480 • 8MM • DAT on  
YOUR PC NOW!**

Call Us ... (317) 842-2077 or  
**1-800-248-3475**

**SHAFFSTALL CORPORATION**  
FAX: (317) 842-8294

*Media Conversion Systems Since 1973*

Circle 270 on Inquiry Card (RESELLERS: 271).

**HIWIRE II Schematic and PCB Software**

With support for expanded and extended memory, HIWIRE II can handle your most demanding schematic and PCB designs. The unique HIWIRE II editor allows you to display and edit schematics and PCBs simultaneously, using the same commands for each. HIWIRE II is \$995, and is guaranteed. Call (800) 742-6809 or (317) 448-1903

**Wintek Corporation**  
1801 South Street  
Lafayette, IN 47904

**WINTEK**

**(800) 742-6809**

Circle 255 on Inquiry Card.

## Only One Peer-to-Peer LAN Gives You Four Connectivity Options At One Low Price -- \$99 Per Node!

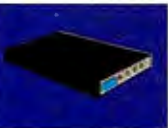

### Modem Networking



### Ethernet Networking

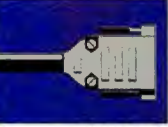

### Parallel Networking



### Serial Networking

Only one peer-to-peer local area network offers you a solution that reflects the reality of business automation: a mix of different cabling and connectivity options on one LAN.

LANLink Professional gives you your choice of remote modem, or local ethernet, parallel and/or serial connections in any combination on the same network. And you can connect PCs running DOS, Windows or PC-MOS® operating systems seamlessly.

All this flexibility in one product from one company at one price: **\$99 per node**. Plus you get rich networking features like print spooling, NetBIOS compatibility and more. Call The Software Link today.

Call (404) 512-0705  
Fax (404) 512-7005

**LANLINK™**  
PROFESSIONAL

Dealer Inquiries Welcome

Policies and specifications subject to change without notice. PC-MOS is a registered trademark and LANLink is a trademark of The Software Link.

Circle 250 on Inquiry Card.

1994

**IEEE 488 and VXibus Control, Data Acquisition, and Analysis**

**NATIONAL INSTRUMENTS**

## Computer-Based Instrumentation

Free 1994 catalog of hardware and software for computer-based instrumentation. Features instrumentation software for Windows, Windows NT, Macintosh, UNIX, and DOS, including LabVIEW, LabWindows, and the new LabWindows/CVI. Describes IEEE 488.2 interfaces, plug-in data acquisition boards, VXibus controllers, and signal conditioning accessories. Customer education classes also detailed. Includes tutorials and glossary.

### National Instruments

6504 Bridge Point Parkway, Austin, TX 78730

(512) 794-0100

(800) 433-3488 (U.S. and Canada)

Fax (512) 794-8411

Circle 243 on Inquiry Card.

## How Many Square Feet in Five Acres?

Find the answer to this and over 8000 other unit conversions, in 200 categories with Windows® based CSE Conversions™.

Handy conversions on your screen in seconds using laptops, PC's, or even engineering work stations.

**ORDER NOW!!! \$10.00-Off Introductory Price**  
until December 31, 1993

**\$39.95**

plus \$3.95 for shipping and handling • RI residents add 7% Sales Tax

**CALL: 1-800-727-7445**



**CONVERSIONS™**  
The Universal Conversion Tool

Circle 275 on Inquiry Card.

## PCTEX Typesetting Software

$$\int_{-\infty}^{\infty} \frac{X^y \cdot Z \, dt}{X - tY} = \sum_{i=1}^n \left( \frac{(x^4 - t)^3}{\sqrt{Z^3 + y^{10}}} \right)$$



**This complete typesetting system makes your books, manuals, articles, & math formulas look their best!**

**For a FREE CATALOG & DEMO DISK, call 415/388-8853**  
Personal TgX, Inc. 12 Madrona Street Mill Valley, CA 94941 Fax: 415/388-8865

Circle 245 on Inquiry Card.



**Programmers/Developers—Caught in a Brain "storm"?**

Ride out the storm with Voice Ranger and Commando!

Voice Ranger Hardware arms you with:

- Variable compressions rates • Multiple sampling rates
- 2 port/card, expandable to 16 ports/system

Commando Toolkit lets you build:

- Voice Messaging • Telemarketing
- Fax Mail • Audiotex
- Call/Order Processing
- Call Distribution
- Fax-on-Demand

Plus full  
tech support  
to shelter you  
from routine hail!

Voice Ranger Hardware ....\$599

Commando Toolkit ....\$169

Special price for first-time buyers!  
Compete Package .....\$525

Save over 30% on Voice Ranger and Commando

Call 800-955-4884 for sales and information

FAX 510-522-5556 • For a demonstration call 510-522-3800

TALKING TECHNOLOGY, INC.   
2102 Atlantic Avenue, Alameda, California 94501

Circle 251 on Inquiry Card.

**LOST FOR THE WRITE WORD?**Get it right with **COLLINS ON-LINE**French, German, Spanish & Italian  
bilingual dictionaries for your PC.**FEATURES INCLUDE:**

- **DOS & Windows** - two new versions in one box allows use with more word processors.
- **40,000 references** - over 70,000 translations.
- **Look-up** - enables you to find words in the dictionary, choose the appropriate translations and paste them into your document quickly and easily.
- **Annotate** - allows you to create your own specialized glossaries for use with Collins' word renowned bilingual dictionaries.
- **Screen-read** - reads words in your document automatically for quick and accurate translation (DOS version only).

**PRICE £59 (Additional dictionaries £29)**HarperCollinsPublishers  
14 Steep Lane, Finton, Worthing, West Sussex  
BN14 0UF United Kingdom

Tel +44 (0)903 873 555 • Fax +44 (0)903 873 633

Circle 264 on Inquiry Card.

The help authoring solution for Windows

**WYSI-Help®****Changing the Attributes of Text**With the **Typing Editor** you have the ability to change the appearance of the text in your help application. You can use any combination of the following options to format your text.

For example you can use (Ctrl) to change the font.

To use varying text properties, click the following:

1. Select the text you want to format.

2. Click the **Format** menu.3. Click the **Font** option.4. Click the **Font** option.

The only WYSIWYG help editor on the market today.

The only complete package (includes Editors and the WinHelp compiler).

The only help package which supports context sensitive help.

The only one which requires NO programming skills.

Our WYSIWYG editor shows you what the final help will look like as you are creating it. To link your help topics to a context you just click with the mouse on the button, menu, or listbox you wish to explain. WYSI-Help is compatible with any programming language (Visual Basic, C, Pascal, Spreadsheets, Databases, Word Processors etc.) or even no programming language at all. So you can put help on any application without touching the programming source.

This product is now available through IBM's recently announced TRY &amp; BUY technology. This means you can download it this very minute! (On CompuServe look for WYSI.HLP in the WINSK forum; For the DTEC BBS dial (303) • 680-1856, get random to parity some data 1 step bit; If you don't have a modem send a check for \$10 and we'll send the TRY &amp; BUY package on a disk). Then you can try WYSI-Help for 30 days, and later decide to buy it.

DTEC 1-800-285-1948 P.O. Box 461561 Aurora, CO 80046-1561

Circle 276 on Inquiry Card.

**Windows****New for Windows 3.1!**

It's Voice Mail

It's Fax-on-demand.

It's an Applications  
Generator.It's \$495 for board  
and software.

It's PhoneOffice.

Call our demo line 309-862-1804

to get more information by fax-on-demand.

Tel: (309)862-1704 Fax: (309)862-1804

309 W. Beaufort, Suite 8, Normal, IL 61761

Dealers, call us about our specially discounted promotional units.

PhoneOffice application system running in Windows 3.1. Includes for Voice-Mail, Message Center, Fax-on-demand, Message Forwarding, Paging Scheduling, Fax-on-demand, Voice Fax, Auto-dialing, and much more.

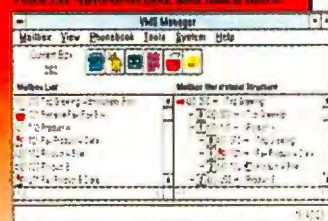
**eDENS**  
technology corp.

Circle 280 on Inquiry Card (RESELLERS: 281).

You love videography. It's your life. So why get involved with a video editing system that seems attractive now, but can't accommodate your needs in the future; an editing system that shows signs of age as soon as your entry-level video devices have to be upgraded?

The beauty of **AmiLink CIP for Windows** editing system is that it's totally devoted to your career. AmiLink CIP for Windows has been specifically designed to stay with you all the way no matter where it all leads.The day you're ready to improve your abilities in character generation, animation techniques or special effects, **AmiLink CIP for Windows** will be at your side. When you make the crucial decision to build your business on larger, more sophisticated projects and build a reputation of quality at the same time, **AmiLink CIP for Windows** will support each and every one of your efforts.Not too surprising when you consider that **AmiLink CIP**'s parents are video people not computer people. **AmiLink CIP for Windows** is from RGB, the same company delivering pro-quality editing to pro-editors and Video Toaster™ users all across the country.**Are you about to marry an editing system that can't keep up with your career?**So shuttle over to your AmiLink dealer today. Or call RGB for more information about **AmiLink CIP for Windows**, the video editing system that will never let you down.For more information call 1-800-535-7876 or write to:  
**AmiLink Product Group**

4152 Blue Heron Blvd, Suite 118, Riviera Beach, FL 33404

 AmiLink uses the industry standard v-lan universal control network. **RGB Computer & Video, Inc.**  
Picture Perfect

AmiLink is a registered trademark of RGB Computer &amp; Video, Inc. All other trademarks are the property of their respective owners. © RGB Computer &amp; Video, Inc.

Circle 247 on Inquiry Card (RESELLERS: 248).

**EASY SOUND!**

- EASY TO INSTALL, NO JUMPERS
- EASY PROGRAMMING TOOLS
- EASY ON YOUR POCKET - LOW COST
- EASY ON POWER, NO BATTERIES.
- EASY TO CARRY WITH LAPTOPS

**LOW-COST DIGITAL AUDIO DONGLES**

EASY WINDOWS WAV, MCI, AVI USE

\$19 to \$39 SoundJr Player Modules, Plug and Play, USA Made

by SiliconSoft, Inc. Ph: 408-446-4521 Fax: 408-446-5196

(Formerly Silicon Shack) 4760 Castlewood Drive, San Jose, CA 95129

Hot Line: 800-969-4411 Ask for FREE Product Info

OEM DEVELOPERS: ADD QUALITY AUDIO TO YOUR PROJECT AT LOWEST COST!  
In SuperSound, SoundJr, SiliconSoft are trademarks of SiliconSoft, Inc. Other trademarks are trademarks of their respective owners.

Circle 249 on Inquiry Card.



# THE BUYER'S MART

## A DIRECTORY OF PRODUCTS AND SERVICES

THE BUYER'S MART is a unique classified section organized by product category to help readers locate suppliers. Each ad has Inquiry numbers to aid readers requesting information from advertisers.

**AD FORMAT:** Each ad will be designed and typeset by BYTE. Do NOT send logos or camera-ready artwork. Advertisers should furnish typewritten copy. 2"x1 1/4" ads can include headline (23 characters maximum), descriptive text (300 characters is the maximum recommended) plus company name, address, tele-

phone and fax number. 2"x2 1/4" ad has more space for descriptive text (850 characters is the maximum recommended).

**DEADLINE:** Ad copy is due approximately 2 months prior to issue date. For example: November issue closes on September 8. Send your copy and payment to: THE BUYER'S MART, BYTE Magazine, 1 Phoenix Mill Lane, Peterborough, NH 03458. For more information call: Margot Gnade at 603-924-2656. FAX: 603-924-2683.

### RATES (Jan. 1993)

	3-5 Issues	6-11 Issues	12 Issues	13 Issues
2"x1 1/4"				
1 ad	\$663	\$636	\$557	\$530
2 ads/issue	-	-	530	504
3 ads/issue	-	-	504	477
2"x2 1/4"				
1 ad	\$1,326	\$1,272	\$1,114	\$1,060
2 ads/issue	-	-	1,060	1,008
3 ads/issue	-	-	1,008	954

### ACCESSORIES

#### RADIOACTIVE?

Plot it on your PC with The RM-60 RADIATION MONITOR. Serial or printer port. Detects: ALPHA • BETA • GAMMA • X-RAY. MicroR, 1000 times the resolution of standard geger counters. Excellent for tracking RADON GAS. Find sources. New: Version 3.1 • WINDOWS, Plot: • Background • Cosmic Rays • Clouds • Foods • Call/Write for PC MAGAZINE review. • TSR • GM Tube VISA/MC/EURO Phone orders. Not satisfied? Full refund.

800-729-5397 or Tel/Fax: (302) 655-3800  
Aware Electronics Corp.  
P.O. Box 4299, Wilmington, DE 19807 \$149.50

### ACCESSORIES

#### VGA Splitters

- Connect 2, 4, or more monitors to your computer
- Bright and crisp presentation simultaneously on all monitors - **Guaranteed**
- Works with all VGA, SVGA, and RGB monitors
- Small durable metal case. **MADE IN USA**
- Extension cables available

H&R TECHNOLOGY  
Santa Ana, CA (714) 641-6607 800-959-6439

### BAR CODE

#### Labeling Software

On EPSON, IBM, OKI, or LaserJet. Easy WYSIWYG design. Any format/size. Up to 120 fields per label. 18 text sizes to 3" - readable at 100'. AIAG, KMart, Sears, MIL-STD, Penneys, 2of5, 128, UPC/EAN, Code 39. File Input & Scanned PCX graphics - \$279. Other programs from \$129.

**Worthington Data Solutions**  
(408) 458-9938 800-345-4220

### BAR CODE

#### Portable Reader

- ★ AA Battery Operated, 64K or 256K
- ★ Option to prompt Operator with your pre-recorded voice prompts and error messages.
- ★ 4x20 Supertwist LCD Display, 36 Rubber Keys
- ★ Real-time Clock Built-in for Date/Time Stamps
- ★ 2 Built-In Inventory Programs
- ★ 3 User Defined Programs, & 3 User Data Files
- ★ Wand, CCD, or Laser Scanner Input
- ★ Doubles as Non-Portable Reader
- ★ Serial Interface and Keyboard Interface
- ★ Reads 2of5, UPC/EAN, 128, Code 39, etc.
- ★ Uploads with furnished Programs or Xmodem
- ★ 2 Year Warranty on Reader & Wand
- ★ 30 Day Money Back Guarantee
- ★ 64K Complete with Steel Wand - \$799
- ★ New Smaller Size - weighs only 12.5 oz

**Worthington Data Solutions**  
3004 Mission Street, Santa Cruz, CA 95060  
408-458-9938 FAX 408-458-9964 800-345-4220

#### Bar Code Printer & Software

Allegro Thermal Transfer Printer-2" per sec speed. Up to 4" label width-Only 20 lbs. weight-Prints UPC/EAN, 2of5, UCC-128, Code 39, 128 - Prints scalable text and PCX graphics with bar codes - Packaged with LabelRIGHT Software, serial cable, ribbon and labels-Complete-\$1895

**Worthington Data Solutions**  
(408) 458-9938 (800) 345-4220

#### YOUR SALES MESSAGE

about the special computer product or service that you provide belongs in print

#### THE BUYER'S MART

can help you reach computer professionals and produce valuable inquiries for your company!

Call Margot Gnade for more information  
603-924-2656  
or  
Fax: 603-924-2683

Inquiry 655.

#### How's your MonKeyMouse™?!!!

Your MONitor, KEYboard, and MOuse can be much more effective!!! Control more than one PC/Server with a single MonKeyMouse™!!! Use two, 4, or even 8 MonKeyMouse™ units on a single PC/Server!!! Locate your MonKeyMouse™ up to 80m (250ft.) from your PC/Server!!! 220V and 110V available.

**CR International, ALABAMA, USA**  
FAX: 1 (205) 461-9762

Inquiry 651.

#### KEYBOARD, VIDEO, MOUSE, AUDIO

Extend signals from PC with EXTENDER Split signals with COMPANION/PC EXPANDER Switch signals among PCs with COMMANDER Boosts signals up to 600 feet. Control up to 96 PCs with one keyboard, monitor and mouse.

**CYBEX CORPORATION**  
4812 Research Dr., Huntsville, AL 35805  
Phone: 205-430-4000 Fax: 205-430-4030

Inquiry 652.

### ARTIFICIAL INTELLIGENCE

#### PRIZE-WINNING PC SOFTWARE

1. **EASY NEURAL NETWORKS**  
Easiest way to quickly learn about this fascinating new technology...includes a working Neural Network you can train! \$69

2. **PC THERAPIST IV**  
Hi-rez animated talking head talks thru the PC Speaker! First software to pass a limited Turing Test of conversational ability at the Boston Computer Museum! \$69 Soundblaster version available Add \$18.95

**BOTH for \$99 - Includes 3 Big Catalogs & FREE Talking Expert System Demo! Please specify disk size or we ship 3.5" Check, American Express, or P.O. to:**

**THINKING SOFTWARE, INC.**  
46-15 65th Place, Dept. byt-3000, Woodside, N.Y. 11377  
3 Catalogs & Demo Disk Only \$5. Please Phone:  
**718-803-3638**

Inquiry 653.

#### Bar Code Readers

**For PC, XT, AT, PS/2, Macintosh and Serial Terminals**

- ★ Attaches as 2nd Keyboard or to any ADB port
- ★ Reads 2of5, 128, UPC/EAN, Code 39, etc.
- ★ External or internal attachment on PC
- ★ Wand, CCD, Slot Badge, Magstripe or Laser
- ★ Two Scanners per Reader
- ★ 100+ Configurable Options
- ★ 2 Year Warranty, 30 Day \$ Back Guarantee
- ★ Direct From Manufacturer
- ★ Top Rated by Independent Review
- ★ Complete with Laser Scanner - \$1295
- ★ Complete with Stainless Steel Wand - \$399

**Worthington Data Solutions**

Swiss Office 3004 Mission Street  
Rütlistrasse 8 Santa Cruz, CA 95060  
CH 9050, Appenzell Switzerland 408-458-9938  
071 87 51 17 FAX 800-345-4220  
071 87 51 15 Phone

#### Portable Bar Code Reader

- Use as a PORTABLE, WEDGE, or SERIAL
- 9V Battery Operation with Lithium Backup
- 2x16 Supertwist LCD Display
- 54 Key Keyboard with Separate Numeric Keys
- Real-time Clock Supports Date & Time Stamps
- Reads all Popular Bar Codes (16 types)
- Wand, CCD, Laser, or Serial Input Devices
- Built-In Program Generator
- Create Your Own Custom Programs
- 6 Built-In Inventory Programs
- Up to 250 Programs Can Reside in Memory
- Create up to 250 Data Files per Program
- Up to 250 Look-Up Files in Memory
- Built-In Calculator
- Supports Hayes Compatible Modems
- 64K Memory with Data Compression
- 30-day \$\$ Back Guarantee - 1 Year Warranty
- Complete Unit with WAND Scanner - \$795

**AMERICAN MICROSYSTEMS**  
2190 Regal Parkway, Euless, TX 76040  
(800) 648-4452 (817) 571-9015 FAX (817) 685-6232



# THE BUYER'S MART

## BAR CODE

### BAR CODE READERS

For PC, XT, AT, PS/2, & Serial Terminals

- Emulates Keyboard: Works With Any Software
- Data Appears as Keyboard Input
- Uses Enhanced Decoding Algorithms
- Accepts Wand, Slot/Barcode, CCD, Laser, Magnetic Stripe Reader, & RS232 Serial Input
- Reads All Popular Bar Codes (16 types)
- Reads HIGH, MEDIUM, & LOW density codes
- Auto-Discriminates Between Bar Code Types
- Easily Programmed with a Bar Code Menu
- Over 140 User Configurable Options
- Daisy Chain Up to 96 Readers
- Supports NOVELL Networks
- Supports US & INTERNATIONAL Keyboards
- Direct From Manufacturer
- 30-day \$\$ Back Guarantee, 1 Year Warranty
- Complete Unit with LASER Scanner - \$1095
- Complete Unit with WAND Scanner - \$395

### AMERICAN MICROSYSTEMS

2190 Regal Parkway, Euless, TX 76040  
(800) 648-4452 (817) 571-9015 FAX (817) 685-6232

## BAR CODE

### NEED A ONE STOP SOURCE FOR YOUR BAR CODE SOLUTIONS?

NO PROBLEM! WE OFFER Quality • Performance • Value  
A full line of READERS • PRINTERS • PORTABLES • BAR  
CODE READERS FOR NOTEBOOKS • HEWLETT-PACK-  
ARD SCANNERS • MAGNETIC STRIPE READERS. Our  
readers plug and play with your existing system without addi-  
tional software. CALL ABOUT OUR 30 DAY GUARANTEE •  
TECHNICAL SUPPORT • OEM/VAR DISCOUNTS.

### INTERNATIONAL TECHNOLOGIES & SYSTEMS

Eastern USA (800) 826-1688 804-272-0138 Intl.  
Western USA (800) 228-9487 804-272-0357 Fax

Inquiry 658.

### PC BAR CODE SPECIALISTS

Bar code readers designed for fast, reliable, cost-effective data entry. They emulate your keyboard, so data looks just like it was typed in! Choose from stainless steel wand, laser gun, CCD, and magnetic stripe scanners. Also, powerful label printing software. Great warranty. Generous reseller discounts. 30-DAY MONEY-BACK GUARANTEE.

### Seagull Scientific Systems

15127 N.E. 24th, Suite 333, Redmond, WA 98052  
1-800-758-2001 206-451-8966

### DATA INPUT DEVICES

Bar Code, Magnetic Stripe Readers for microcomputers & terminals, including IBM PS/2 & others, DEC, Macintosh, AT&T, CT, Wyse, Wang. All readers connect on the keyboard cable & are transparent to all software. UPC & 39 print programs, magnetic encoders, & portable readers are also available.

### TPS Electronics

4047 Transpore, Palo Alto, CA 94303  
415-856-6833 AppleLink: BARCODE  
1-800-526-5920 FAX: 415-856-3843

Inquiry 659.

### VARIANT MICROSYSTEMS

### BAR CODE READERS DELIVER

WAND/LASER/MAGNETIC CARD CONNECTIVITY

- Keyboard wedges (Internal/External) for IBM PC/XT/AT, PS/2, and portables
- RS232 wedges for WYSE, Link, Kimtron terminals
- Bar code and label printing software
- Full two-year warranty
- 30-Day Money-Back Guarantee
- Extensive VAR/Dealer Discounts

48560 Fremont Blvd., Suite 105/Fremont, CA 94538/(510) 440-2870  
800-666-4BAR FAX: (510) 440-2873

Inquiry 660.

## BUSINESS SOFTWARE

### RESURRECT AGENDA!!

"The first do what I mean time and information planner"  
President's Planner is a Newton-like, AI-based expert system that uses Agenda's resources to finally deliver on the original promise. "If you do use Agenda, you'll want President Planner...a big Chaos Manor Orchid". J. Pournelle, BYTE April 1993

### Phase III Computing Inc.

88 Bloor St., E., Ste. 3009, Toronto, Ont. M4W 3G9  
Tel: 800-388-9728/416-925-8760/Fax: 920-9242

Inquiry 661.

## CAD

### ELECTRONICS CAD

Schematic Capture & PCB CAD  
Analogue Simulation, Digital Simulation, etc.  
Prices from \$195. Credit cards welcome.

For brochure use Inquiry # or contact us at:

### NUMBER ONE SYSTEMS

Harding Way, ST. IVES, Cambs, UK, PE17 4WR  
Tel: 011-44-480-461778 Fax: 011-44-480-494042

Inquiry 662.

## CAD/CAM

### CONTOURING MOTION CONTROL

FROM A PRINTER PORT!

NEW Indexer LPT™ software **\$249**  
VERSION 3 VISA/MC

- Controls up to six step motors simultaneously.
- Linear and Circular Interpolation.
- New features to accommodate machine control
- Easy-to-use DOS device driver, Super Manual.
- CAD-CAM interface available.

### Ability Systems

Corporation, 1422 Amold Ave.  
Roslyn, PA 19001 (215) 657-4338  
FAX: (215) 657-7815

Inquiry 663.

### 3-D CAD-CAM - \$495 Special

Power packed 3D CAD-CAM loaded with time saving features is the preferred choice among machinists. Automatic fillets, nesting, 1000x zoom, verify data, machinable fonts, Autocad™ interface, calculator, tool path simulation, cutter compensation, macros, editing functions are just a few of the features available. Used on all types of G-code machines it also posts to the Indexer-LPT directly.

CNC Bench Top Mill - only \$2,500 9 x 6 x 6.5  
The BOBCAD 3D M-1000 is perfect for small parts manufacturing, prototyping, jewelry making and learning CNC. Runs from a PC!

### BOBCAD - CONTROLS

800 501-2888 310 397-6262 310 397-6676 (FAX)

Inquiry 664.

## CAD/G.I.S.

### Digital Quad Maps

Local Street Maps, State Maps, and World  
Maps in DXF, PCX, PICT, PIC or TIF  
Formats. Gigabytes of Map data available.

### Micro Map & CAD™

(303) 988-4940

Inquiry 665.

## CD-ROM

- \* TOSHIBA \* TEXEL \* TEAC \*
- \* SCSI INTERFACE: TRANTOR \*
- \* MEDIA VISION \*

• WIDE SELECTION OF CD-ROM TITLES

• CD-ROM CADDIES AND ACCESSORIES

### Computers at Large

Saratoga, CA

Dedicated to CD-ROM technology.

PLEASE CALL FOR OUR PRICE LIST

800-642-4194 • 408-255-1081  
Fax 408-255-2388 VISA & MasterCard accepted

Inquiry 666.

### CD ROM PARADISE

- > Collection 529 Megs, Win/Dos/Os2/Linux, Aug'93
- > Win-Paradise 640+ Megs, Win, Nov '93
- Best shareware & PD on CD ROM. BBS ready, with search & retrieval program, support for English & Italian language.
- US\$29.95 each (58,000Line+ 12%iva Italia) + S&H.
- > Magic Lantern Windows Photo CD Viewer/converter US\$49.95 - S&H.
- MC/VISA/EURO/SL. Please state birthdate in credit card orders.

### CD ROM PARADISE SRL

P.O. Box 10177, 20100 Milano, Italy  
Phone/FAX +39-2-70603189

Inquiry 667.

### SCANNER SALE

- Stainless Steel Wand w/decoder \$249
- 3" CCD w/decoder \$599
- LS2000 Laser w/decoder \$999
- Badge Slot w/decoder \$374
- Mag Stripe Encoder/Reader (1,2 or 3 tracks) \$999+
- Windows Print or Read Software w/HP \$249+
- POS Products • 1-5 YR WARRANTY • USA Made
- Dist/Dealer Discounts • SPANISH Dept. avail.

### BARCODE INTERNATIONAL SYSTEMS (BIS)

12140 Severn Way, Riverside, CA 92503  
(909) 270-0016 • (800) 653-4252 • FAX (909) 270-0920

Inquiry 657.



## CD-ROM

### CD-ROM CONVERSIONS

Create your own CD-ROM by converting archival or back-up data to CD-ROM. Customized CD-ROM production available from virtually any archival data, disk or tape format. Search/Retrieval Engine development offered. Call for info.

#### Pivvar Computing Services, Inc.

165 Arlington Hts. Rd. #BC, Buffalo Grove, IL 60089  
(800) CONVERT (708) 459-6010

### CD ROMS - Your Gateway to the Data Highway

CICA MS Windows Shareware, 640 Meg, thousands of new programs, BBS ready, made April 93.....\$24.95  
Simtel MSDOS Shareware CDROM, 640 Meg, BBS ready, huge selection of software, made April 93.....\$24.95  
Hobbes OS/2 Shareware CDROM, 560 Meg, June 93.....\$24.95  
Source Code CDROM. Full source, mostly C, over 15,000 programs. Over 600 Meg.....\$39.95  
X11/GNU CDROM. Full source to X11 and all the GNU programs. ANSI C/C++ compiler, ghostscript, etc.....\$39.95  
C Users Group Library CD-ROM. Up through vol. 364.....\$49.95  
CDROM Caddies.....\$4.95

Full Money-Back Guarantee

#### WALNUT CREEK CDROM

4041 Pike Lane, Ste D-219, Concord, CA 94520  
orders@cdrom.com (800) 786 9907  
+1-510-674-0783 Fax: +1-510-674-0821

Inquiry 669.

## COMMUNICATIONS

### PC VOICE MAIL KIT \$1795

• Voice Processing on your PC • Software and 4 line board included • Order Taking • AUDIOTEX • Voice Messaging • Never miss another call! • HUNDREDS OF USES • Don't pay \$1,000s CALL TODAY FOR Free DETAILS • 2 yr warranty

#### Amerifax Services Corp.

572 W. Market St. #5, Akron, OH 44303  
(216) 253-8787 • (216) 762-6050 Demo

Inquiry 670.

### X.25, HDLC, SDLC, BSC

SDLA card and software provides 'plug-in' synchronous link support for PCs which is inexpensive, easy to use and robust.  
♦ Up to 180kbps under any PC operating system  
♦ Extensive utilities plus third party support under DOS, Unix, OS/2, Windows  
♦ CCITT 1988 X.25, many variations of SDLC and HDLC and V.25 bis. dial supported  
♦ Full function SNA emulation packages also available

#### Sangoma Technologies Inc.

Tel. (416) 474-1990 1-800-388-2475  
FAX (416) 474-9223

Inquiry 671.

## COMPUTER BOOKS

### COMPUTER BOOKS at a discount

Our free catalog lists books from over 100 publishers. 15% discount. Personal, technical service. Networks, Windows, C++, CDROM, UNIX, CICS, OOP, Internet, Macintosh, hw architecture, TCP/IP, Novell, Pentium, CompuServe 70007.1333 from Internet, Nifty-Serve.MC, VISA, AMEX, DISC, JCB cards. Worldwide shipping.

#### CompuBooks

Rt. 1, Box 271-D 512-321-9652  
Cedar Creek, TX 78612 Fax 512-321-4525  
800-880-6818

Inquiry 672.

## COMPUTER INSURANCE

### INSURES YOUR COMPUTER

SAFWARE Computerowner's coverage provides replacement of hardware, media and purchased software. As little as \$49 a year covers accidents, theft, power surges and more. One call does it all.

**1-800-800-1492**

#### SAFWARE, The Insurance Agency Inc.

PO Box 02211, 2929 N. High St., Columbus, OH 43202  
Now available in Ontario!!!

Inquiry 673.

## COMPUTER JEWELRY

### 14 KT GOLD COMPUTERS.

Affordable 14 kt gold computer jewelry with micro-chip diamond inlay. Four exciting designs to choose from. Perfect for the computer junkie in you, or as a gift for one that you know. It's hardware with a flare. Call 1-800-FUN-JEWEL for our free brochure.

#### COMJewel™ Inc

Call 1-800-386-5395 or 1-800-FUN-JEWEL

Inquiry 674.

## COMPUTER SYSTEMS

### LOW-LOW-LOW

Computer Systems/Notebooks/Network Solutions  
IBM/Apple/Compaq/AST/ALR/Everex & others  
SURAH 386/486 ISA/EISA-AMI/Myx Motherboards  
• CD ROMS • Tape Backup • Pocket FAX Modem LAN Cards • Hard Drives/Floppy Drives • Memory/Upgrades • DRAMS, SIMM Modules • Laser Printers/Scanners • Plotters & Digitizers • Software

44912 Dugood Road, Fremont CA 94539 USA  
Phone: (510) 651-5101 Fax: (510) 651-5241

#### SURAH inc.

1-800-543-1001 Nationwide Orders

Inquiry 675.

## CROSS ASSEMBLERS

### PC BASED DEVELOPMENT TOOLS

We offer low-cost efficient CROSS ASSEMBLERS and a superb line of SIMULATOR-DEBUGGERS with full built-in DISASSEMBLERS for Intel's MCS-48, 51, 85 and 96, and for the 286 families of embedded controllers. Our new simulators for the 80C196KB and 80C196KC are unique in the market, and have been received with rave reviews. The price of our software includes unlimited free upgrade privileges!

#### Lear Com Company

2440 Kipling St., Ste. 206, Lakewood, CO 80215  
(303) 232-2226 FAX (303) 232-8721

Inquiry 676.

### Cross Assemblers Simulators Disassemblers

New  
Advanced  
Release!

#### PseudoCorp

716 Thimble Shoals Blvd. Newport News, VA 23606  
(804) 873-1947 Fax (804) 873-2154  
BBS (804) 873-4838

Inquiry 677.

## DATA CONVERSION

### Tape & Optical Data Recovery

Any Tape, Optical, Cartridge of any format whether partially overwritten or damaged. Vagon the world leaders in Tape & Optical Data Recovery can recover any data anywhere on the surface. Recoveries from 1/2", 1/4", DC2000, 4mm, 8mm Exabyte, DEC TK0x, 3480, Worm, Magneto Optical etc.

#### VOGON International Ltd.

USA: 405-321-2585 Fax: 405-321-2741  
UK: +44 (0) 734-890042 Fax: +44 (0) 734-890040  
Conversion & Duplication Systems & Bureau

Inquiry 678.

## DATA RECOVERY

### Data Recovery & Repair

- High Success Rate/Fast Turnaround
- 24 Hour Service Available
- Lowest Prices on Disk Drive Repair
- Clean Room

We Repair MFM/RL/SCSI/ESDI/IDE

#### AA Computech, Inc.

28210 Avenue Crocker #306, Valencia, CA 91355  
(800) 360-6801 (805) 257-6801 Fax (805) 257-6805

Inquiry 679.

### Ontrack DATA RECOVERY

• Professional service recommended by major hard drive manufacturers • Expertise in virtually every operating system & media storage device • 24-hour support with weekend, priority, & on-site service available • For fast, successful results, call:

MN: 1-800-872-2599 • CA: 1-800-752-7557

UK: 44-81-974-5522 • GERMANY: 0130-815-198

Corp. Headquarters: 6321 Bury Drive, Eden Prairie MN 55346

Inquiry 680.

## DATA/DISK CONVERSION

### THE #1 CHOICE in disk & tape conversion

for many leading corporations, government agencies, law firms, and companies in every industry-world-wide.

Free test • Satisfaction guaranteed

#### Graphics Unlimited Inc.

3000 Second St. North, Minneapolis, MN 55411  
(612) 588-7571 FAX: (612) 588-8783  
1-800-745-7571

Inquiry 681.

## CONVERSION SERVICES

Convert any 9-track magnetic tape to or from over 5000 formats including 3 1/2", 5 1/4", 8" disk formats & word processors. Disk-to-disk conversions also available. Introducing CD-ROM conversions. Call for more info.

#### Pivvar Computing Services, Inc.

165 Arlington Hgts. Rd., Dept. #B, Buffalo Grove, IL 60089  
(800) Convert (708) 459-6010

## DISK DUPLICATION

### FULL SERVICE DISKETTE DUPLICATION

- All disk formats, 100% virus checked
- Available in a variety of colors
- Custom silkscreening
- Bulk diskettes also available

Manufacturing diskettes in the U.S. since 1978

#### Syncom Technologies, Inc.

1000 Syncom Drive, Mitchell, SD 57301  
1-800-843-9862

Inquiry 682.

## EDUCATION

### B.S. & M.S. in COMPUTER SCIENCE

The American Institute for Computer Sciences offers an in-depth home study program to earn your Bachelor of Science and Master of Science degrees in Computer Science at home. B.S. subjects covered are: MSDOS, BASIC, PASCAL, C, File Processing, Data Structures & Operating systems. M.S. program includes subjects in Software Engineering and Artificial Intelligence.

#### AMERICAN INST. for COMPUTER SCIENCES

2101-BY Magnolia Ave. South, Ste. 200, Birmingham, AL 35205  
800-767-2427 205-323-6191



## FLOPPY DISKETTE

### 3.5" FLOPPY DISK RELIABLE & DURABLE

- We are manufacturer under the licence of Sony corporation
- Our disks are all 100% Tested & Certified Error Free with guaranteed Clipping Level.
- Available products: 2HD, 2DD, Clam Shell.
- Our own brand MEGA and OEM or bulk are also available.
- Duplicator & wholesaler are welcome.

#### INMARK IND. LTD. (HK)

1A Man Fong Industrial Bldg.  
7 Cheung Leo Street  
Chai Wan, Hong Kong

Tel: (852) 558-2203 Fax: (852) 897-3700

#### YHC CASSETTE IND. LTD. (TORONTO)

75 Saintsbury Square, Scarborough  
Ont. Canada M1V 3K1

Tel: (416) 321-1179 Fax: (416) 321-8451

Inquiry 683.

## FLOW CHARTS

### FLOW CHARTING 3



- High resolution print outs... dot matrix or laser
- Multi-page charts... portrait or landscape
- Import/export capabilities
- 35 shapes, 10 fonts, 4 line styles

ONLY  
\$250

Call for free demo disk!

**PATTON & PATTON** 800-525-0082 ext. 1317  
Software Corporation 485 Cochran Cr., Morgan Hill, CA 95037  
See our ad on page 232

Inquiry 684.

### WINDOWS FLOWCHARTER \$129

**RFFlow 2.0** is a professional drawing tool for flowcharts & org. charts. Requires Microsoft Windows. 100 shapes auto adjust in size. Diagonal lines and curves. Auto line routing and re-routing. Click on a shape to bring up a sub-chart. Move charts to other apps. via the Clipboard. Call for free trial disk.

#### RFF ELECTRONICS

1053 Banyan Court, Loveland, CO 80538

Phone: (303) 663-5767 FAX: (303) 669-4889

## HARDWARE

### Pre-Owned Electronics, Inc.<sup>TM</sup>

THE Independent Provider, serving the Dealer, Professional, Corporate, Government, and Educational Buyer since 1985

#### APPLE II® & MACINTOSH® SYSTEMS • PARTS • EXCHANGE REPAIRS

Call for a Catalog... **800-274-5343**

INT'L: 617-275-4600 • FAX: 617-275-4848  
205 BURLINGTON ROAD • BEDFORD, MA 01730

Inquiry 685.

### HEWLETT-PACKARD

Buy - Sell - Trade

LaserJet ColorPro  
DeskJet DraftPro  
RuggedWriter DraftMaster  
Electrostatic Plotters DesignJet

HP 9000 Workstations and Vectras also available.

**Ted Dasher & Associates**

4117 Second Ave., S. Birmingham, AL 35222  
Phone: (205) 591-4747 Fax: (205) 591-1108  
(800) 638-4833

Inquiry 686.

## HARDWARE/COMPUTERS

### NEW! 20MHz 16-bit FORTH Single Board

Controller with 8ch 10-bit A/D, 3ch 8-bit D/A  
TDS2028 FORTH CONTROLLER AND DATA-LOGGER-"x3" board uses Hitachi 16-bit H8/532 CMOS µP. Streams along at 3MIPS, but runs on only 30ma. On-board high-level easy FORTH language and assembler-no need for in-circuit emulation! Up to 512K NVRAM, 45K PROM. Attach keyboard, lcd, I/O peripherals. Interrupts, multi-tasking, watchdog timer, editor, 33 I/O, 2xRS-232, 6-16, 300-A data-logging! Free ready-made software solutions. Program with PC. Use for machine control, data-logging, inspection, robotics, remote monitoring, etc. \$299 (25x) STARTER PACK \$499.

CALL NOW FOR DETAILS!  
**Saelig Company**  
European Technology

Sale-or-return  
tel: (716) 425-3753  
fax: (716) 425-3835

Inquiry 687.

## HARDWARE/EMBEDDED

### SC/FOX<sup>TM</sup> EMBEDDED COMPUTERS

PC Parallel Coprocessor Plug-In Boards: 15 MIPS avg 50 MIPS burst, using the SC32 32-bit CPU or the 16-bit Harris RTX 2000<sup>®</sup>.  
**YME Master/Slave System Controller SBC:** 18 MIPS avg 70 MIPS burst, uses RTX 2000 cpu, SC32, 2 ser, 1 par ports, to 640K bytes.  
**Stand-Alone Single Board Computers:** 18 MIPS avg 60 MIPS burst, 3U or 100x100mm Euro-card-size using either SC32 or RTX 2000.  
Ideal for embedded real-time control, data acquisition, robotics, and signal processing. OEM software development system included.

**SILICON COMPOSERS INC** (415) 961-8778  
655 West Evelyn Ave. #7, Mt. View, CA 94041

Inquiry 688.

## LANS

### The \$25 Network Try the 1st truly low-cost LAN

- Connect 2 or 3 XT's, AT's, 386's, 486's
- Uses serial ports and null modem cable
- Runs at 115K baud - approx 8500 bytes/sec
- Runs in background, totally transparent
- Share disks and printers, etc.
- Needs only 15K of RAM

### Little Big LAN

The most flexible network

- Peer to Peer LAN to 250 nodes
- \$75 total software cost, not per node!
- Link via serial, parallel, or Arcnet
- Link via Ethernet or Modems soon
- Mixed mode routing
- Typically only 35K of RAM

Skeptical? We make believers!

### Information Modes

P.O. Drawer F, Denton, TX 76202

Tech 817-387-3339 Orders 800-628-7992  
Hours 1-5 Mon/Wed, 9-5 Tue/Thu/Fri CST

Inquiry 689.

## NOTEBOOK PERIPHERALS

### Second Serial Ports

Texas Instruments, Toshiba, Everex/Sanyo

- RS232 • RS422/485 • High-speed buffered UART
- \$199 - \$249 • NEW for PCMCIA-RS422/485
- Custom I/O ports for Toshiba 150 pin connector: RS232, 422/485, IEEE 488

Custom design capability. Also Auto/car adapters for portable laptops, notebooks, and printers.

Designed and made in USA!!

**Empire Engineering**

California USA

tel 805/543-2816 fax 805/543-2820

Inquiry 690.

## PROGRAMMERS TOOLS

### DON'T DEVELOP NETWORK APPLICATIONS

without **NPPC**, a powerful library subroutine package that handles all the details of IPX or NetBIOS programming! Available for Windows and DOS. **NPPC** supports high-level program communication at the message level. 30 day money back guarantee. Download the free demo from our BBS. **NPPC** for Windows or DOS - \$195 w/source \$395.

#### SOFTWAREHOUSE CORPORATION

326 State Street, Los Altos, CA 94022  
(415) 949 0203 FAX (415) 949 0208 BBS (415) 949 0207

Inquiry 691.

## SCIENTIFIC SOFTWARE

### Scientific & Technical Software

Free catalog  
Call 1.800.622.3345

SciTech is your source for the best value in scientific and technical software. More than 750 products.

1.312.472.0444  
FAX 1.312.472.0472

2231 N. Clybourn Ave.  
Chicago, IL 60614

Inquiry 692.

## SECURITY

### FIGHT PIRACY!

★ EVERLOCK 3.0 ★

#### SOFTWARE COPY PROTECTION

New Option Board Safe-New Remote Registration  
New CPU LOCK-CD ROM LOCK and more

★ EVERKEY HARDWARE LOCKS ★

#### Az-Tech Software, Inc.

Call for a 201 East Franklin, Richmond, MD 64085  
**FREE** (816) 776-2700  
Demo (800) 227-0644 FAX (816) 776-8398

Inquiry 693.

### THE ULTIMATE SOFTWARE SECURITY

- STOPCOPY family - UNCOPIABLE copy protection
- STOPVIEW software encryption
- NETLIMIT network license metering
- DOS, Windows, Macintosh, OS/2, support
- No source code changes required - for ANY of our products in ANY environment
- Our products destroy ALL of our competition
- Call for FREE demo disk, or to discuss our products' MANY options

#### BBI Computer Systems, Inc.

14105 Heritage Lane, Silver Spring, MD 20906  
800/TRY-ABBI • 800/879-2224 • 301/871-1094 • FAX:301/460-7545

Inquiry 694.

### Cop's CopyLock II

The professional software protection with TRUE Machine Install, Option Board safe. OS/2, Networks, Windows, and Trace 3020.

#### LINK Computer

Int'l: +45 31232350 Fax: +45 31238448  
US/CAN: 408-729-8162 FAX: 408-923-7061

Inquiry 695.

### KEY-LOK<sup>TM</sup> SECURITY

Piracy survival 11 years proves effectiveness of powerful multilayered security. Algorithmic response. Programmable memory. Economical. Transparent to PARALLEL/SERIAL port, Counters/Real-Time-Clock. Multi-product/feature licensing. DOS/UNIX. Also, access control system and diskette drive locks.

#### MICROCOMPUTER APPLICATIONS

3167 E. Otero Circle, Littleton, CO 80122  
(303) 770-1917 FAX: (303) 770-1863

Inquiry 695.

## SERVER MIRRORING

### No★Stop Network

The software solution to provide full Level 3 Fault Tolerance for PC LANs.

- Server Mirroring
- Uninterrupted Processing
- Continuous Backup
- Any Network Operating System or Server environment.

**Nonstop Networks Limited, NY, NY**  
212-481-8488, Fax 779-2956

Inquiry 696.



## SOFTWARE

### SOFTWARE EN ESPAÑOL

The **ONLY** International Guide to software in Spanish for all computers. 274 pages, 331 companies, 15 countries, 1,000+ programs for banking, translation, educational, accounting, hospitals, and more... with description, price, requirements. For information mail or fax inquiry to:

**AUTOMATION INTERNATIONAL**  
2785 P.C. Hwy. E-185, Torrance, CA 90505  
Fax (310) 833-0235

Inquiry 697.

## SOFTWARE PACKAGING

### FREE SOFTWARE PACKAGING CATALOG

Everything you will need to Package, Distribute, and Ship Your Software!! From manuals and binders to mailers and shippers

#### LABELS • LABELS • LABELS

For your diskettes, plain or custom printed dot matrix or laser printer... free samples

#### ...FREE CATALOG...

**Hice & Associates**

6586 Monticello Dr., West Chester, OH 45069

Phone/Fax: 513-777-8586

Inquiry 698.

### STOCK PACKAGING

to help you  
**market your software**  
ask for catalog 93QS2

Call **708 390-7744**  
or fax 708 390-9886

**PolyQuick Co.**

1243 Rand Road, Des Plaines, IL 60016

Inquiry 699.

## SOFTWARE/ACCOUNTING

### dBASE BUSINESS TOOLS

- GENERAL LEDGER
- ORDER ENTRY
- JOB COSTING
- BILL OF MATLS
- PAYROLL
- PURCH ORD/INVENTORY
- ACCOUNTS RECVABLE
- JOB ESTIMATING
- SALES ANALYSIS
- ACCOUNTS PAYABLE

\$99/\$198 ea. + S&H

**DATAMAR SYSTEMS** Cred. Card-Check-COD

6969-D Corte Santa Fe, San Diego, CA 92121

(619) 452-0044 (800) 223-9963

Inquiry 700.

## SOFTWARE/BUSINESS

### DATA ENTRY SOFTWARE

Full featured, heads-down data entry with two-pass verification, edit language, operator stats, much more! Designed for the PS/2, PC, XT, AT or compatibles.

PCs from \$395 LAN version available

**FREE 30 day trial**

Computer Keyes Tel: 206/776-6443  
21929 Makah Rd., Fax: 206/776-7210  
Woodway, WA 98020 USA: 800/356-0203

### New Interactive SPICE!!

- PC, DEC, Alpha, Macintosh
- Model Libraries, RF, Power
- Windows & Windows NT
- More Than 5000 parts
- IsSpice4 Real Time SPICE
- Waveform Analysis
- Analog/Mixed Simulation
- Full SPICE programs
- Schematic Entry
- Filter Design
- systems, \$990-\$2595

P.O. Box 710 San Pedro, CA 90733-0710

(310) 833-0710, FAX (310) 833-9658

Call for your Free Demo and Information Kit

**intusoft**

Inquiry 701.

## SOFTWARE/EDUCATION

Learn fast and forget about forgetting  
Sensational, award-winning, speed-learning software

### SuperMemo

for Windows, DOS and Amiga.

Use it to learn languages, computer science, business, medicine or any other domain of your choice. Once you try it, you will change your learning habits for ever. This originally Polish method of learning is based on 10 years of breakthrough research on memory and learning.

#### SuperMemo World, Poland

tel: (48) 61 203157, fax: (48) 61 793435

Australia	tel: (61) 2 964 9618,	fax: (61) 2 964 9617
Benelux	tel: (32) 9 371 9888,	fax: (32) 9 371 8561
Germany	tel: (49) 2304 81854,	fax: (49) 2304 83271
Sweden	tel: (46) 8 60001 47,	fax: (46) 8 6000146
UK	tel: (44) 438 745300,	fax: (44) 438 740730
USA	tel: (1) 302 738 8248,	fax: (1) 302 738 8248

R&D contact by e-mail: (America) jam@brahms.udel.edu,  
(rest of world) jam@uampl11.bitnet.

#### DISTRIBUTORS WANTED!

Inquiry 702.

## SOFTWARE/ENGINEERING

### SpiceAge\*4W

Windows Analog Circuit Simulator

The following and MORE at under \$1000:

- AC, DC, Transient, Fourier, Temperature analysis • Fully expandable library • Analog & digital components
- Transmission line primitive • Real signal node names
- Graphical real time • Group delay • Component sweeping

#### Tatum Labs, Inc.

1287 N. Silo Ridge, Ann Arbor, MI 48108

313-663-8810

Inquiry 703.

## SOFTWARE/GRAPHICS

### TIFF, PCX, TARGA, GIF, DIB, BMP, DCM, EPS, WMF, WPG, PICT, JPEG AccuSoft Image Format Library 4.0 (new version)

"The most comprehensive raster support library on the market!" Import, export, convert, display, and print all above formats! Includes several sample programs with source code. Supports all languages. **Format compatibility guaranteed!** G3, G4, TIFF-F, multi-page images etc. Rotate, zoom, scale, color reduction, sharpen, special-effects etc. Versions for DOS, Windows, NT, Watcom, OS/2, and others.

#### AccuSoft Corporation

160 E. Main St., P.O. Box 1261, Westboro, MA 01581  
(800) 525-3577 (508) 898-2770 FAX (508) 898-9662

Inquiry 704.

### "The Ultimate CAD/CAM/CAE Programming Engine"

Slash your development time, with your CAD programming companion, **TG-Professional v.4.0**, the most complete C/C++ toolbox of 2D & 3D geometric routines available today! Over 800 routines including NURBS, DXF, Graphics, Surfacing, Hidden Line, Transforms, Perspectives, Polygon (Int/Union/Diff), Clipping, Tangents and more. Routines for drawing using BGI or MSC Graphics. Full source & 30 day guarantee. USA \$500.00. Use MSC, Borland C/C++, WATCOM C/86 or Metaware High C/C++ Call 1-800-635-7760 or Fax/Phone 214-423-7288 for free 30 page technical paper.

#### Disk Software Inc.

109 S. Murphy Rd., Plano, TX USA 75094

Inquiry 705.

### Sirlin's CAD ++ ENGINE

- Read and Write AutoCAD DWG and DXF files.
- Object oriented, modular, database-like access to CAD data.
- View, Print (rasterize), Plot (vectorize), and Pick (interact) modules.
- Available for C/C++ for DOS, Extended DOS, Windows, Sun and other Unix systems.

#### Sirlin Computer Corporation

25 Orchard View Dr., Ste 14, Londonderry, NH 03053

Phone: (603) 437-0727 • Fax: (603) 437-0737

Inquiry 706.

## SOFTWARE/GUI

### GUI TOOLKIT ONLY \$249

Full source code included

TEGL Windows Toolkit lets you create DOS based GUI apps that are completely standalone. Over 500 functions. Menus, mouse & keyboard support, dialogues, and more. Includes TEGL graphics interface which has drivers for most popular video modes. Supports most C and Pascal compilers. Protected mode version is only \$499. No royalties.

#### TEGL Systems Corporation

P.O. Box 580, Stn. A, Vancouver B.C. V6C 2N2  
(604) 669-2577 FAX (604) 688-9530

Inquiry 707.

## SOFTWARE/MATHEMATICS

### SYMBOLIC MATH PROGRAMMING

Nth is a full featured symbolic algebra programming language, **only \$129**. Multiple precision numbers, multivariate polynomials, rational polynomial expressions, vectors, matrices, list processing, user defined procedures. A must for math/C.S. students, teachers, researchers. Also specialized programs for algebra and analytic geometry students.

#### Nth Power Software Inc.

Rt. 1 Box 314-9, Adair, OK 74330

(918) 789-2734

Inquiry 708.

## SOFTWARE/MODELING

### New from Probots, Inc.: Introducing GMS-

- Easiest & most powerful modeling & simulation tool avail.
- systems specified by natural mathematical relationships (algebra, matrix, logic, differential, empirical, & heuristic)
- ideal for business, engineering, biological, & social applications
- integrated editor, compiler, & graphical analysis
- support for automated design, optimization, & causal analysis

Full System \$495, Intro System \$195

#### Probots, Inc.

80 Damon Road, Ste. 3307

Northampton, MA 01060

**413-586-8929**

**800-Sim-Easy**

Inquiry 709.

## SOFTWARE/PHOTOGRAPHY

The Photographer's DataGuide contains many useful tables for the amateur and professional. Sun/moon almanacs available for UK, USA, Aus/NZ and Canada also CineGuide option. The **Photographer's DataBase** is for the storage of shot details and includes label printing and an image display option. Reviewed U.K. photo mags. From £60.

#### Douglas Software

14 North Drive, Littleton, Winchester

Hampshire, United Kingdom, SO22 6QA

Tel: (44) 962 880495 Fax: (44) 962 776671

Inquiry 710.

## SOFTWARE/SCIENTIFIC

### TEX Scientific Desktop Publishing

- Equations • Tables • Graphics • Scalable Fonts • Supports most printers • WYSIWYG previewer • Foreign Languages • Special Symbols • Font Effects • Indices • Only \$299

TEX of Tomorrow - Notices of AMS, March 1991.

Call now for a **FREE DEMO DISK**

#### MicroPress, Inc.

68-30 Harrow Street, Forest Hills, NY

Tel (718) 575-1816 Fax (718) 575-8038

Inquiry 711.

## SOFTWARE/VOICE/FAH

### MULTI-VOICE® TOOLS

Multi-Voice Tools is a complete development Toolkit for Pascal or "C" to access all the features for most speech processing boards available today. It helps you write MULTI-LINE VOICE APPLICATION systems in minutes. A number of programming examples are provided. All programs and libraries are delivered with source code.

Dialogic, Rhetorex, Pika, VBX: \$599. Watson (Single Line): \$99. ALSO AVAILABLE: Fax Programmer's Toolkit (\$199). Based on CAS specifications. Visa/MC accepted.

#### ITI Logiciel

4263 Cristophe-Colomb, Montreal, Quebec, Can. H2J 3G2

TEL (514) 597-1692 FAX (514) 526-2362



**All orders must be prepaid. Please allow four weeks delivery.**



# Recognized as the two best PC-diagnostic tools on the market.

## NOW AVAILABLE IN ONE GREAT PACKAGE...

ALL NEW

VER. 5.0

### Micro-Scope™

UNIVERSAL DIAGNOSTICS SOFTWARE

Fully operating system independent diagnostic software.

**PCUPGRADE**  
UTILITY OF THE MONTH

Recently named as PC Upgrade Magazine's Utility of the Month.

**FULLY OPERATING SYSTEM INDEPENDENT, BIOS INDEPENDENT, AND CMOS INDEPENDENT.**

MICRO-SCOPE Universal Computer Diagnostics was developed to satisfy the expanding need for accurate system diagnosis in the rapidly growing desktop computer market.

- **CACHE MEMORY** – "Micro-Scope" Ver. 5.0 now fully tests cache memory and the cache controller subsystem.
- **LOW LEVEL FORMAT** – Ability to do factory style initialization of all IDE drives, together with the ability to do factory style low level formatting on all drives, including MF, RLL, ESDI, SCSI, and all IDE drives.
- **O/S, BIOS and CMOS INDEPENDENT** – Does not rely on O/S for diagnostics. Talks to PC on a hardware level regardless of the O/S, BIOS or CMOS setting.
- **TRUE HARDWARE DIAGNOSTICS** – Accurate testing of CPU, IRQs, DMA, memory, hard drive, floppy drive, video cards, etc.
- **DISPLAY DRIVE TYPE** – Reads and displays the actual drive parameters for any drive type automatically.
- **CPU DETERMINATION** – This capability is necessary for accurate system diagnosis on 386SX, 386DX, 486DX and 387 and 487 chip implementations. Because each of these specific chips has its own unique instruction set, and therefore cannot be accurately diagnosed with any program which cannot recognize these differences!
- **MEMORY TEST** – "Micro-Scope" 5.0 has no limitations as to the size of memory it can accurately test. Micro-Scope now also tests up to 2 meg of video memory!
- **MEMORY EXAMINE** – Displays any physical bit of memory. Very useful for determining memory conflicts. Very useful for determining available memory space.
- **BATCH CONTROL** – All tests, even destructive, may be selected for testing.
- **ERROR LOGGING** – Automatically inputs errors during testing to an error log.
- **AUTOMAPPING** – Automatically bad sector maps errors found on hard disks.
- **IRQ DISPLAY** – Show bits enabled in IRQ chip for finding cards that are software driven. (Network, etc.)
- **IRQ CHECK** – Talks directly to hardware and shows I/O address and IRQ of devices that respond.
- **SECTOR EDITOR** – Allows the editing of any sector of floppy or hard disk media (even track 0).
- **AND MUCH MORE...** We don't have enough space here for everything this software can do!

### POST-PROBE™

1ST EVER UNIVERSAL POST CARD FOR ALL PC!

The only Power-On Self-Test card you need to debug any "dead" PC!

**SERVICE NEWS**  
PRODUCT OF THE MONTH

Named as Product of the Month in the July issue of Service News.

"This is the only card that will function in every system on the market. The documentation is extensive, and not only covers the expected POST Codes for different BIOS versions, but also includes a detailed reference to the bus signals monitored by the card."

— Scott Mueller from his globally recognized book, 'Upgrading & Repairing PCs, Second Edition'



- Includes pads for voltmeter to attach for actual voltage testing under load.
- 4 LEDs monitor +5vdc -5vdc +12vdc -12vdc.
- Monitors Hi & Lo clock and OSC cycles to distinguish between clock chip or crystal failure.
- Monitors I/O Write and I/O Read to distinguish between write and read errors.
- Monitors memory write/read to distinguish between address line failures and memory chip failures.
- Monitors ALE for proper CPU/DMA operation.
- Monitors Reset to determine if reset is occurring during POST, indicating short.
- Monitors progress of POST without POST codes.
- Reads POST codes from any IBM or compatible that emits POST codes. ISA/EISA/MCA.
- Compatible with Micro Channel computers.

- Dip switch allows easy selection of I/O ports to read.
- Includes tri-state LOGIC PROBE to determine actual chip failures.
- Manual includes chip layouts and detailed POST procedures for all major BIOS's.

**This is the perfect package for all repair technicians and self-maintainers.**

**Call MICRO 2000, Inc. for volume discounts and after sales service!**

**800-864-8008**  
1100 E. Broadway, Suite 301  
Glendale, California 91205

818-547-0125 • Fax 818-547-0397

**MICRO**

Circle 282 on Inquiry Card.

- **AUSTRALIA** – MICRO 2000 Australia, P.O. Box 1777, Wollongong, NSW 2500. Tel: (042) 564446.
- **UK** – MICRO 2000 Europe, P.O. Box 2000, Latchworth, Herts, SG611 TG., England. Tel: +44 462 483483, Fax: +44 462 481484.
- **CANADA** – Business Data Systems, 169 Burnside Drive, London, Ontario, Canada N5W 5V5. Tel: (416) 777-2479 Fax: (519) 249-5420.







# YOUR DIRECT LINK

## ADVERTISER CONTACT INFORMATION

Inquiry No.	Page No.	Phone No.	Inquiry No.	Page No.	Phone No.	Inquiry No.	Page No.	Phone No.
519 PHILIPS MONITORS (INT'L)	2-3	+1-40-73-38-83**	* SILICON GRAPHICS	16-17	800-431-4331 ext. B22	285-286 TRAVELING SOFTWARE	48IS 25	
269 PIKA TECHNOLOGIES	282	613-591-1555	* SILICON GRAPHICS (N.A.)	16A-B	800-431-4331 ext. B22	260 TRI VALLEY TECHNOLOGY INC	286	510-447-2030
135-136 PINNACLE MICRO	7	714-727-3300				253 TRIBAL MICROSYSTEMS	283	510-623-8859
137 PIONEER NEW MEDIA TECH	105	800-LASER-ON	249 SILICONSOFT, INC	288	800-969-4411	523 TRITON TECHNOLOGIES (INT'L)	56	908-855-9440
138 PKWARE INC	132	414-354-8699	289 S'N'W COMPUTERS & ELECTRONICS	76	212-483-8335**	551 TYPHOON SOFTWARE	264PC 4	805-966-7633
194 POET SOFTWARE (N.A.)	32A	800-950-8845	191-192 SOFTLANDING SOFTWARE	222	604-360-0188			
139 POPKIN S/W & SYSTEMS INC	227	212-571-3434	521 SOFTLINE CORP	48IS 16	718-438-2315**	<b>V</b>		
* PRODEA SOFTWARE CORP	253	800-PRODEA 1	250 SOFTWARE LINK, THE	287	404-512-0705	158 VERMONT CREATIVE SOFTWARE	156	802-848-3502**
120 PROGRAMMER'S PARADISE	54-55	800-445-7899	147 SOFTWARE SECURITY	171	203-329-7428**	254 VICTORY ENTERPRISES TECH	284	800-727-3475
140 PSION	189	800-54-PSION	* SONY (N.A.)	202	201-476-8199	159 VIDEK, INC	228	503-758-0521
<b>Q</b>			148 STATSOFT	229	918-583-4149	160-161 VIEWSONIC	83	909-869-7976
246 QUALSTAR CORP	286	818-882-5822	149 STRATEGIC MAPPING (N.A.)	231		187-188 VISIONWARE	155	415-325-2113
141 QUARTERDECK OFFICE SYS	60-61	310-392-9851	172 SUPRA CORP (N.A.)	149	800-727-8847	542 VOCALTEC LTD (INT'L)	118	
142 QUATECH INC	256	800-553-1170	166 SYMANTEC	91	800-453-1077 ext. AF80	<b>W</b>		
<b>R</b>			150-151 SYSTAT INC	161	708-864-5870	277 WATCOM	27	519-886-3700
* RAIMA CORP	39	800-327-2462	288 S. A. G. ELECTRONICS	268	508-689-0180**	549 WELLS FARGO BANK	264PC 1	800-PC-WELLS
143-144 RAINBOW TECHNOLOGIES	63	800-852-8569	<b>T</b>			283 WEST COAST MICRO	280	619-581-6040
520 RECOGNITA (INT'L)	CIH	+36-1-2018925	252 TALKING TECHNOLOGY INC	282	800-685-4884	255 WINTER CORP	287	800-742-6809
219 RECORTEC INC	275	800-729-7654	251 TALKING TECHNOLOGY INC	288	800-955-4884	* WORDPERFECT CORP	29-31	800-526-2615
247-248 RGB COMPUTER & VIDEO INC	288	800-535-7876	522 TECHPOWER COMPANY LTD	48IS 30	+86-2-753-1940**	* WORDPERFECT CORP	92-93	800-526-2615
145 ROSE ELECTRONICS	210	800-333-9343	152 TEKTRONIX	99	800-835-6100 ext. 31J	<b>X</b>		
533-534 ROTRON SOFTWARE AG (INT'L)	149	+44-84-409252	154 TEXAS INSTRUMENTS	38-37	800-527-3500	163-164 XVT SOFTWARE INC	224	800-678-7988
<b>S</b>			153 TEXAS INSTRUMENTS	111	800-527-3500	<b>Z</b>		
532 SAMTRON (INT'L)	73-82-2-774-6659**		261 TIEPIE ENGINEERING	283	+31-5106-704**	165 ZEOS INTERNATIONAL	174-175	800-554-5226
146 SEQUITER SOFTWARE INC	215	403-437-2410	155 TOSHIBA AMERICA INC	157	800-457-7777	256 Z-WORLD ENGINEERING	286	916-757-3737
270-271 SHAFFSTALL CORP	287	800-248-3475	218 TOTE-A-LAP	263	800-9-LAPTOP			
181 SHAPEWARE	251	800-446-3335 ext. EP9	257 TRANTOR SYSTEMS LTD	284	800-872-6867			
262-263 SIGMA TECH SOFTWARE	282	818-368-6132	158-157 TRAVELING SOFTWARE	255	800-472-4735			

\* Correspond directly with company.  
\*\* Indicates FAX Number

### BYTE ADVERTISING SALES STAFF

David B. Egan, Associate Publisher, One Phoenix Mill Lane, Peterborough, NH 03458, Tel. (603) 924-2678, Fax: (603) 924-7620  
Diane Lieberman, Director, Inside Advertising Sales, One Phoenix Mill Lane, Peterborough, NH 03458, Tel. (603) 924-2518, Fax: (603) 924-2683

#### NEW ENGLAND

ME, NH, VT, MA, RI, CT, ONTARIO  
CANADA & EASTERN CANADA  
David Richardson (617) 860-5344  
Patricia Payne (603) 924-2654  
McGraw-Hill Publications  
24 Hartwell Avenue  
Lexington, MA 02173  
FAX: (617) 860-5899

#### EAST COAST

NY, NYC, NJ, DE, PA  
Kim Norris (212) 512-2645  
Jonathan Sawyer (603) 924-2685  
McGraw-Hill Publications  
1221 Avenue of Americas—28th Floor  
New York, NY 10020  
FAX: (212) 512-2075

#### SOUTHEAST

NC, SC, GA, FL, AL, TN, MS, AR, LA,  
KY, DC, MD, VA, WV  
MaryAnn Goulding (404) 843-4782  
Barry Echavarna (603) 924-2574  
McGraw-Hill Publications  
4170 Ashford-Dunwoody Rd., Suite 520  
Atlanta, GA 30319  
FAX: (404) 252-4056

#### MIDWEST

IL, MO, KS, IA, ND, SD, MN,  
WI, NE, IN, MI, OH  
Kurt Kelley (312) 616-3328  
Ed Ware (603) 924-2664  
McGraw-Hill Publications  
Two Prudential Plaza  
180 North Stetson Ave.  
Chicago, IL 60601  
FAX: (312) 616-3370

#### SOUTHWEST

ROCKY MOUNTAIN  
CO, OK, TX  
Jennifer Walker (214) 701-8496  
Brian Higgins (603) 924-2651  
McGraw-Hill Publications  
14850 Quorum Dr., Suite 380  
Dallas, TX 75240  
FAX: (214) 991-6208

#### SOUTH PACIFIC: Los Angeles, CA

LOS ANGELES COUNTY, AZ, NM, NV  
Alan El Fayo (213) 480-5243  
Brian Higgins (603) 924-2651  
McGraw-Hill Publications  
3333 Wilshire Boulevard #500  
Los Angeles, CA 90010  
FAX: (213) 480-5235

#### NORTH PACIFIC

NORTHERN CA, OR, ID, MT, WY, UT  
Roy J. Kops (415) 513-6861  
Joseph Mabe (603) 924-2662  
SILICON VALLEY, HI, WA, AK,  
W. CANADA  
Bill McAfee (415) 513-6862  
Jonathan Sawyer (603) 924-2665  
McGraw-Hill Publications  
1900 O'Farrell Street, Suite 200  
San Mateo, CA 94403  
FAX: (415) 513-6867

#### SOUTH PACIFIC: Irvine, CA

ORANGE COUNTY  
SAN DIEGO COUNTY  
Beth Dudas (714) 753-8140  
Joseph Mabe (603) 924-2662  
McGraw-Hill Publications  
15635 Alton Pkwy., Suite 290  
Irvine, CA 92718  
FAX: (714) 753-8147

### Peterborough, NH Office: Inside Sales FAX: 603-924-2683 Advertising FAX: 603-924-7507

#### Hardware/Software Showcase

Mark Stone (603) 924-2695  
Ellen Perham (603) 924-2598  
BYTE Publications  
One Phoenix Mill Lane  
Peterborough, NH 03458

#### The Buyer's Mart/Classifieds

Margot L. Swanson (603) 924-2656  
BYTE Publications  
One Phoenix Mill Lane  
Peterborough, NH 03458

#### BYTE Deck

Brad Dixon (603) 924-2596  
BYTE Publications  
One Phoenix Mill Lane  
Peterborough, NH 03458

#### EURO-DECK

James Bell (603) 924-2533  
BYTE Publications  
One Phoenix Mill Lane  
Peterborough, NH 03458

#### BYTE International Direct

Response Postcards  
Ellen Perham (603) 924-2598  
BYTE Publications  
One Phoenix Mill Lane  
Peterborough, NH 03458

#### The Buyer's Guide/Regional Advertising Sections

Tel: (603) 924-2518  
Fax: (603) 924-2683

### INTERNATIONAL ADVERTISING SALES STAFF

#### UNITED KINGDOM,

FRANCE, BENELUX  
Gary Lucas (+44 71 495 6780)  
Jonathan McGowan  
(+44 71 495 6781)  
McGraw-Hill Publishing Co.  
34 Dover St.  
London W1X 4BR  
England  
FAX: +44 71 4956734  
TELEX: 892191

#### GERMANY, SWITZERLAND,

AUSTRIA  
Jürgen Hesse  
McGraw-Hill Publishing Co.  
Liebigstrasse 19  
D-60323 Frankfurt  
Germany  
Tel: +49 69 7140 7140  
FAX: +49 69 7140 7146

#### ITALY,

SCANDINAVIAN COUNTRIES  
Zena Coupé, Amanda Baskett  
A-Z International Sales Ltd.  
70 Chalk Farm Road  
London NW1 8AN  
England  
Tel: +44 71 2843171  
FAX: +44 71 2843174

#### ISRAEL

Dan Ehrlich  
Ehrlich Communication Int'l.  
P.O. Box 99  
Herzliya 46101  
Israel  
Tel: +972 9 586245  
Tel: +972 9 586246  
FAX: +972 9 585685

#### TAIWAN

Sheng Shun Gou  
Third Wave Publishing Corp.  
2nd Fl., No. 19-2, Lane 231  
Fu Hsing North Road  
Taipei 105  
Taiwan R.O.C.  
Tel: +886 2 7136959  
FAX: +886 2 7169467

#### HONG KONG

Zoe Yen  
Third Wave Publishing Corp.  
Unit 2, 8F Hing Wah Center  
82-84 To Kwo Wan Road  
Kowloon, Hong Kong  
Tel: +852 764 3830  
FAX: +852 764 3857

#### KOREA

Young-Seoh Chinn  
JES Media International  
Rm. 704, Nonhyun Bldg  
37-12, Chamwon-Dong  
Seochu-Gu  
Seoul 137-030, Korea  
Tel: +82 2 5459001  
Tel: +82 2 5459002  
FAX: +82 2 5498861

#### JAPAN

Masaki Mori  
Transworld Media Inc.  
702, 2-26-3 Nishigotanda  
Shinagawa-ku,  
Tokyo 141  
Japan  
Tel: +81 3 33887466  
FAX: +81 3 37880674

#### AUSTRALIA

Phil Bush  
National Advertising Services  
7-13 Parraween Street  
Cremorne NSW 2090,  
Australia  
Tel: +61 2 908 9329  
Tel: +61 2 853 8274

#### INDIA, INDONESIA, PAKISTAN,

PHILIPPINES, OTHER ASIAN  
AND PACIFIC COUNTRIES  
K T. Wu  
Third Wave Publishing Corp.  
2nd Fl., No. 19-1, Lane 231  
Fu Hsing North Road  
Taipei 10445, Taiwan  
R.O.C.  
Tel: +886 2 7136959  
FAX: +886 2 7151950

#### SINGAPORE

Derek Ng  
Stephen Tay  
Eastern Publishing Assoc. Pte. Ltd.  
1123 Serangoon Road, #C3-01  
Singapore 1232  
Tel: +65 296 6166  
FAX: +65 298 7551

#### MALAYSIA

H.K. Lin  
Servex (Malaysia) Sdn. Bhd.  
5th Floor, Bena Tower  
160, Jalan Ampang  
50450 Kuala Lumpur  
Malaysia  
Tel: +60 3 2624592  
FAX: +60 3 2624591

### Subscription Customer Service

U.S. 1-800-232-2983  
Outside U.S. +1-609-426-7676

### For a New Subscription

U.S. 1-800-257-9402  
Outside U.S. +1-609-426-5526



# YOUR DIRECT LINK

## PRODUCT CATEGORY INDEX

For FREE product information from individual advertisers, circle the corresponding inquiry numbers on Your Direct Link Card!

Category No.  
Inquiry No.

Page No.

### HARDWARE

#### 1 ACCESSORIES/SUPPLIES

530	ANTEX ELECTRONICS	48IS 31
*	SONY (N.A.)	202
261	TIEPIE ENGINEERING	283

#### 2 ADD-IN BOARDS

229-230	ARNET CORP	261
233	COMPUTER MODULES	282
234	CURTIS INC	282
208-209	DISTRIBUTED PROCESSING TECH	273
280-281	EDEN'S TECHNOLOGY CORP	288
99-100	HAUPPAUGE COMPUTER WORKS	242
112	JAMECO ELECTRONICS	241
287	MEDIA VISION (N.A.)	159
142	QUATECH INC	256
252	TALKING TECHNOLOGY INC	282

#### 3 BAR CODING

533-534	ROTRON SOFTWARE AG	149
159	VIDEX, INC	228

#### 4 COMMUNICATIONS/ NETWORKING

280-281	EDEN'S TECHNOLOGY CORP	288
237-238	GTEK INC	282
117-118	LOGITECH INC	191
526	MINICOM LTD	48IS 28
524-525	MOTOROLA UDS	48IS 2
269	PIKA TECHNOLOGIES	282
145	ROSE ELECTRONICS	210
262-263	SIGMA TECH SOFTWARE	282
252	TALKING TECHNOLOGY INC	282

#### 5 COMPUTER SYSTEMS

63	ACMA COMPUTERS INC (N.A.)	56
65-66	ADVANCED LOGIC RESEARCH	127
*	AMBRA COMPUTER CORP (N.A.)	32B-33
*	AMBRA COMPUTER CORP (N.A.)	136B-137
*	APPLE COMPUTER INC	11-13
547-548	APPRO INTERNATIONAL INC	264PC 2
81	COMPAQ - SYSTEMS	72-74
77	COMPAQ COMPUTER CORP (N.A.)	20-21
79	COMPAQ COMPUTER CORP (N.A.)	194-195
78	COMPAQ PRINTERS (N.A.)	100-101
*	DELL COMPUTER CORP (N.A.)	CIII
*	DELL COMPUTER CORP (N.A.)	CIV
*	DELL COMPUTER CORP (N.A.)	64A-65
*	GATEWAY 2000	112A-X
*	GATEWAY 2000	112-113
*	IBM - DIRECT (N.A.)	152A-D
105	IBM - SYSTEMS	120-123
106	IBM - WORKSTATIONS	86-87
535-536	IGC INC (INT'L)	48IS 5
109	INTEL CORP (N.A.)	48A-D
241	KILA	282
552	MANCHESTER EQUIPMENT CO	265
265	MITAC	283
539	MITAC INT'L CORP	48IS 19
540	MITAC INT'L CORP	48IS 21
126	NSTL	247
545	OEM LIMITED, INC	48IS 22
131-132	PC POWER & COOLING	107
140	PSION	189
219	RECORTEC INC	275
*	SILICON GRAPHICS	16-17
*	SILICON GRAPHICS (N.A.)	16A-B
522	TECHPOWER COMPANY LTD	48IS 30
260	TRI VALLEY TECHNOLOGY INC	283
283	WEST COAST MICRO	280
165	ZEOS INTERNATIONAL	174-175

#### 6 DATA ACQUISITION

239	IO TECH	283
*	MICROSTAR LABORATORIES	283
243	NATIONAL INSTRUMENTS	287
*	NATIONAL INSTRUMENTS	48IDRC 1-2
142	QUATECH INC	256
249	SILICONSOFT, INC	288

Category No.  
Inquiry No.

Page No.

#### 7 DISK & OPTICAL DRIVES

261	TIEPIE ENGINEERING	283
268	CD RESEARCH COMPANY LTD	283
267	CONTROL CONCEPTS, INC	284
266	GENERAL TECHNICS	284
111	IOMEGA	64
240	J B TECHNOLOGIES	284
517	MICRO DESIGN INT'L	48IS 29
214-215	MICRO SOLUTIONS COMP PROD	267
216-217	MICRO SOLUTIONS COMP PROD	269
537-538	MULTIPOINT COMPUTER-SYSTEME	48IS 12
135-136	PINNACLE MICRO	7
137	PIONEER NEW MEDIA TECH	105
288	S. A. G. ELECTRONICS	268
257	TRANTOR SYSTEMS LTD	284

#### 8 DISKETTES/DUPLICATORS

254	VICTORY ENTERPRISES TECH	284
-----	--------------------------	-----

#### 9 FAX BOARDS/MACHINES

524-525	MOTOROLA UDS	48IS 2
172	SUPRA CORP (N.A.)	149

#### 10 GRAPHICS TABLETS/MICE/ PEN INPUT

189-190	ARISTO GRAPHIC SYSTEMS	53
---------	------------------------	----

#### 11 KEYBOARDS

501	CHERRY	
	MIKROSCHALTER GMBH (INT'L)	230-231
236	DATALUX CORP (N.A.)	285

#### 12 LAN HARDWARE

502-503	COMPEX INC (INT'L)	89
506-507	CYBEX CORP (INT'L)	CIV
206-207	CYBEX CORP	266
223	LOGICAL CONNECTION	278
526	MINICOM LTD	48IS 28
537-538	MULTIPOINT COMPUTER-SYSTEME	48IS 12
131-132	PC POWER & COOLING	107
288	S. A. G. ELECTRONICS	268

#### 13 LAPTOPS & NOTEBOOKS

232	ADD NET COMPUTERS & SOFTWARE	279
*	AMBRA COMPUTER CORP (N.A.)	32B-33
*	AMBRA COMPUTER CORP (N.A.)	136B-137
258	AMREL TECHNOLOGY, INC	285
71-72	AUSTIN COMPUTER SYSTEMS (N.A.)	102
531	CHICONY	48IS 9
80	COMPAQ PORTABLES (N.A.)	2-3
273	DIALOGUE TECHNOLOGY	285
527	FIRST INT'L COMPUTER (INT'L)	74
*	HEWLETT PACKARD	15
*	IBM - DIRECT (N.A.)	152A-D
240	J B TECHNOLOGIES	284
	JDR MICRODEVICES	281
221-222	MICRO-INTERNATIONAL, INC	260
539	MITAC INT'L CORP	48IS 19
540	MITAC INT'L CORP	48IS 21
197-198	OLIVETTI (N.A.)	135
195-196	OLIVETTI (N.A.)	181
289	S'N'W COMPUTERS & ELECTRONICS	76
153	TEXAS INSTRUMENTS	111
155	TOSHIBA AMERICA INC	157
218	TOTE-A-LAP	263
165	ZEOS INTERNATIONAL	174-175

#### 14 MAIL ORDER

*	AMBRA COMPUTER CORP (N.A.)	32B-33
*	AMBRA COMPUTER CORP (N.A.)	136B-137
220	CITITRONICS	277
205	COMPUTER DISCOUNT WAREHOUSE	258-259
546	COMPUTERLANE UNLTD	264PC 3
533-534	ELEX INFORMATION SYSTEMS INC	48IS 27
231	EXXUS	271
*	IBM - DIRECT (N.A.)	152A-D
112	JAMECO ELECTRONICS	241
213	MICROPROSE SOFTWARE	262
212	NEVADA COMPUTER	272

Category No.  
Inquiry No.

Page No.

*	PC DIGEST / NSTL (INT'L)	133
*	PC DIGEST / NSTL	233
120	PROGRAMMER'S PARADISE	54-55
289	S'N'W COMPUTERS & ELECTRONICS	76
261	TIEPIE ENGINEERING	283

#### 15 MEMORY/CHIPS/UPGRADES

69	ADVANCED MICRO DEVICES	40-41
274	AUTOTIME	285
220	CITITRONICS	277
91	CYRIX	162-163
210-211	FIRST SOURCE INT'L	270
110	INTEL CORP	80A-B
108	INTEL CORP	80-81
109	INTEL CORP (N.A.)	48A-D
112	JAMECO ELECTRONICS	241
114-115	KINGSTON TECHNOLOGY	109
225-226	L A TRADE	284

#### 16 MISCELLANEOUS HARDWARE

544	BMK COMPUTERS	48IS 14
224	DATAVISION	276
99-100	HAUPPAUGE COMPUTER WORKS	242
107	INTEGRAND RESEARCH	158
283	WEST COAST MICRO	280

#### 17 MODEMS/MULTIPLEXORS

178-179	AT & T PARADYNE	134
272	ATRIE TECHNOLOGY INC	285
*	JDR MICRODEVICES	281
524-525	MOTOROLA UDS	48IS 2
227	ORION RESEARCH LABS	280
172	SUPRA CORP (N.A.)	149

#### 18 MONITORS & TERMINALS

89-90	CTX INTERNATIONAL INC	186
235	DATALUX CORP (N.A.)	286
514	KUO FENG CORP	48IS 11
173-174	MAG INNOVISION	124
123-124	NANAO USA CORP (N.A.)	89
519	PHILIPS MONITORS (INT'L)	2-3
532	SAMTRON (INT'L)	73
160-161	VIEWSONIC	83

#### 19 MULTIMEDIA

232	ADD NET COMPUTERS & SOFTWARE	279
284	CEQUADRAT	185
169	CREATIVE LABS INC	8-9
182	DSP SOLUTIONS / DIGISPEECH	187
99-100	HAUPPAUGE COMPUTER WORKS	242
170	MEDIA VISION (N.A.)	141
*	MICROSOFT CORP	116
*	MICROSOFT CORP	117
*	SILICON GRAPHICS	16-17
*	SILICON GRAPHICS (N.A.)	16A-B
249	SILICONSOFT, INC	288
542	VOCALTEC LTD (INT'L)	118

#### 20 PRINTERS/PLOTTERS

232	ADD NET COMPUTERS & SOFTWARE	279
64	ADOBE SYSTEMS INC (N.A.)	133
*	HEWLETT PACKARD	24-25
223	LOGICAL CONNECTION	278
552	MANCHESTER EQUIPMENT CO	285
127	OKIDATA	119
289	S'N'W COMPUTERS & ELECTRONICS	76
152	TEKTRONIX	99
154	TEXAS INSTRUMENTS	36-37

#### 21 PROGRAMMABLE HARDWARE

259	DATA I/O	286
94	ELIASHIM MICROCOMPUTERS	52
511	FAST ELECTRONIC GMBH	48IS 23
*	JDR MICRODEVICES	281
202-203	MARX DATENTECHNIK GMBH	160
127	OKIDATA	119
253	TRIBAL MICROSYSTEMS	286
256	Z-WORLD ENGINEERING	286



# YOUR DIRECT LINK

## PRODUCT CATEGORY INDEX

For FREE product information from individual advertisers, circle the corresponding inquiry numbers on your Direct Link Card!

Category No. Inquiry No.		Page No.	Category No. Inquiry No.		Page No.	Category No. Inquiry No.		Page No.
<b>22 SCANNERS/OCR/ DIGITIZERS</b>			92	DSP DEVELOPMENT CORP	164	277	WATCOM	27
533-534	ELEX INFORMATION SYSTEMS INC	48IS 27	278-279	HORIZONS TECHNOLOGY	114	163-164	XVT SOFTWARE INC	224
94	ELIASHIM MICROCOMPUTERS	52	167-168	ITERATED SYSTEMS	222	<b>41 SECURITY</b>		
515	LIGATURE LTD	48IS 15	245	PERSONAL TEX	287	67	ALADDIN KNOWLEDGE SYSTEMS	173
127	OKIDATA	119	181	SHAPEWARE	251	501	CHERRY	
520	RECOGNITA (INT'L)	CIII	<b>32 ENTERTAINMENT</b>				MIKROSCHALTER GMBH (INT'L)	230-231
<b>23 TAPE DRIVES</b>			228	METATEC SYSTEMS	276	*	CITADEL SYSTEMS	128A-B
75-76	COLORADO MEMORY SYSTEMS	182	<b>33 GRAPHICS</b>			199	CITADEL SYSTEMS	129
111	IOMEGA	64	68	AITECH INTERNATIONAL	221	180	DALLAS SEMICONDUCTOR	50
242	LAGUNA DATA SYSTEMS	286	189-190	ARISTO GRAPHIC SYSTEMS	53	94	ELIASHIM MICROCOMPUTERS	52
214-215	MICRO SOLUTIONS COMP PROD	267	200-201	AT&T MULTIMEDIA S/W SOLUTIONS	90	510	EUTRON	48IS 10
216-217	MICRO SOLUTIONS COMP PROD	269	87	COREL SOFTWARE	22	511	FAST ELECTRONIC GMBH	48IS 23
537-538	MULTIPORT COMPUTER-SYSTEME	48IS 12	88	COREL SOFTWARE	150	97-98	GLENCO ENGINEERING	205
244	OVERLAND DATA INC	286	183-184	LEAD TECHNOLOGIES	148	202-203	MARX DATENTECHNIK GMBH	160
246	QUALSTAR CORP	286	123-124	NANAO USA CORP (N.A.)	69	143-144	RAINBOW TECHNOLOGIES	63
270-271	SHAFFSTALL CORP	287	181	SHAPEWARE	251	147	SOFTWARE SECURITY	171
288	S. A. G. ELECTRONICS	268	<b>34 MACINTOSH</b>			<b>44 SPREADSHEETS</b>		
<b>24 UPS</b>			284	CEQUADRAT	185	73-74	BORLAND INTERNATIONAL	CII, 1
70	AMERICAN POWER CONVERSION	208	<b>35 MAIL ORDER</b>			<b>45 UNIX</b>		
129	MINUTEMAN	59	205	COMPUTER DISCOUNT WAREHSE	258-259	95	FRAME TECHNOLOGY (N.A.)	136A
131-132	PC POWER & COOLING	107	505	COMPUTER QUICK (INT'L)	236	83-84	GREENVIEW DATA	77
<b>SOFTWARE</b>			120	PROGRAMMER'S PARADISE	54-55	101	HUMMINGBIRD COMMUNICATIONS	207
<b>25 BUSINESS</b>			521	SOFTLINE CORP	48IS 16	185-186	INFORMATION FOUNDATION	212
284	HARPER COLLINS	288	<b>36 MATHEMATICAL/ STATISTICAL</b>			122	MKS / MORTICE KERN SYSTEMS	209
278-279	HORIZONS TECHNOLOGY	114	529	NAG	48IS 30	*	NETWORK COMP DEVICES (N.A.)	217
119	LOTUS DEVELOPMENT	145	245	PERSONAL TEX	287	191-192	SOFTLANDING SOFTWARE	222
130	PATTON & PATTON	232	148	STATSOFT	229	187-188	VISIONWARE	155
*	PRODEA SOFTWARE CORP	253	150-151	SYSTAT INC	161	<b>46 UTILITIES</b>		
533-534	ROTRON SOFTWARE AG	149	<b>37 MISCELLANEOUS SOFTWARE</b>			171	FIFTH GENERATION	223
149	STRATEGIC MAPPING (N.A.)	231	544	BMK COMPUTERS	48IS 14	264	HARPER COLLINS	288
<b>26 CAD/CAM</b>			96	DIAGSOFT INC	219	282	MICRO 2000	295
189-190	ARISTO GRAPHIC SYSTEMS	53	528	ON TIME MKT / KARSTEN PETERSEN	48IS 32	138	PKWARE INC	132
543	MICRODATA SYSTEM SRI	48IS 26	551	TYPHOON SOFTWARE	264PC 4	158	VERMONT CREATIVE SOFTWARE	156
181	SHAPEWARE	251	<b>38 ON-LINE SERVICES</b>			<b>47 WINDOWS</b>		
255	WINTEK CORP	287	*	AMERICA ONLINE INC (N.A.)	168A-B	61-62	ABACUS SOFTWARE	51
<b>27 COMMUNICATIONS/ NETWORKING</b>			450	BIX	301	193	ASK-ME MULTIMEDIA	52
175-176	AGE LOGIC	147	82	COMPUSERVE	97	200-201	AT&T MULTIMEDIA S/W SOLUTIONS	90
290-291	FUTURESOFT ENGINEERING	274	<b>39 OPERATING SYSTEMS</b>			284	CEQUADRAT	185
535-536	IGC INC (INT'L)	48IS 5	64	ADOBE SYSTEMS INC (N.A.)	133	276	DDETC	288
528	MINICOM LTD	48IS 28	102	IBM - PERSONAL S/W SYS	43	280-281	EDEN'S TECHNOLOGY CORP	288
125	NORTON-LAMBERT	35	103	IBM - PERSONAL S/W SYS	45	512	GREY MATTER LTD (INT'L)	217
227	ORION RESEARCH LABS	280	104	IBM - PERSONAL S/W SYS	47	101	HUMMINGBIRD COMMUNICATIONS	207
133	PERSOFT INC	211	*	NETWORK COMP DEVICES (N.A.)	217	113	KEA SYSTEMS LTD	226
250	SOFTWARE LINK, THE	287	141	QUARTERDECK OFFICE SYSTEMS	60-61	213	MICROPROSE SOFTWARE	262
156-157	TRAVELING SOFTWARE	255	<b>40 PROGRAMMING LANGUAGES/ TOOLS</b>			123-124	NANAO USA CORP (N.A.)	89
285-286	TRAVELING SOFTWARE	48IS 25	204	AETECH	278	133	PERSOFT INC	211
523	TRITON TECHNOLOGIES (INT'L)	56	504	COBALT BLUE	48IS 24	247-248	RGB COMPUTER & VIDEO INC	288
187-188	VISIONWARE	155	508-509	DR HUGGLE & PARTNER GMBH	48IS 13	249	SILICONSOFT, INC	288
549	WELLS FARGO BANK	264PC 1	93	EASTERN SYSTEMS	238	551	TYPHOON SOFTWARE	264PC 4
<b>28 DATA ACQUISITION</b>			83-84	GREENVIEW DATA	77	187-188	VISIONWARE	155
243	NATIONAL INSTRUMENTS	287	512	GREY MATTER LTD (INT'L)	217	*	WORDPERFECT CORP	29-31
518	NATIONAL INSTRUMENTS	48IS 7	513	IBM - NETWORKING SYSTEMS (INT'L)	33	<b>48 WORD PROCESSING/DTP</b>		
<b>29 DATABASE</b>			116	LAHEY COMPUTER SYSTEMS	152	95	FRAME TECHNOLOGY (N.A.)	136A
85	COMPUTER ASSOCIATES	85	183-184	LEAD TECHNOLOGIES	148	*	MICROSOFT CORP	19
86	COMPUTER ASSOCIATES	131	518	LOGIC PROGRAMMING ASSOC	48IS 26	*	WORDPERFECT CORP	29-31
508-509	DR HUGGLE & PARTNER GMBH	48IS 13	*	MICROWAY	197	122	MKS / MORTICE KERN SYSTEMS	209
278-279	HORIZONS TECHNOLOGY	114	528	ON TIME MKT / KARSTEN PETERSEN	48IS 32	<b>GENERAL</b>		
*	RAIMA CORP	39	134	PHAR LAP SOFTWARE INC	143	<b>49 BOOKS/PUBLICATIONS</b>		
*	WORDPERFECT CORP	92-93	194	POET SOFTWARE (N.A.)	32A	61-62	ABACUS SOFTWARE	51
<b>30 EDUCATIONAL</b>			139	POPKIN S/W & SYSTEMS INC	227	*	JOURNAL OF OBJ ORIENT PROGRAMMING	48IDRC 1-2
61-62	ABACUS SOFTWARE	51	120	PROGRAMMER'S PARADISE	54-55	*	MCGRAW HILL BOOKSTORE	234
204	AETECH	278	146	SEQUETER SOFTWARE INC	215	*	MCGRAW-HILL PROF & REF DIV	239
<b>31 ENGINEERING/SCIENTIFIC</b>			166	SYMANTEC	91	*	OBJECT MAGAZINE	48IDRC 1-2
275	CSE CONVERSION	287	251	TALKING TECHNOLOGY INC	288	128	OSBORNE MCGRAW-HILL	237
508-509	DR HUGGLE & PARTNER GMBH	48IS 13	551	TYPHOON SOFTWARE	264PC 4	<b>51 MISCELLANEOUS</b>		
						*	BYTE SUB MESSAGE	235
						*	DATAPRO	20-21
						*	DATAPRO	194-195
						541	DIALOGIC TELECOM EUROPE	48IS 24



# EDITORIAL INDEX

For more information on any of the companies covered in articles, columns, or news stories in this issue, circle the appropriate inquiry number on Your Direct Link Card. Each page number refers to the first page of the article or section in which the company name appears. IS pages appear only in the International edition.

Inquiry No.	Page No.	Inquiry No.	Page No.	Inquiry No.	Page No.	Inquiry No.	Page No.	
<b>A</b>		<b>E</b>		<b>M</b>		<b>S</b>		
1228	Access Computer Technologies	176	1456	D-Link	48IS-14	1113	SAI Systems Laboratories	176
1229	Acer America	176	1289	DSP Development	252	1114	Samsung Electronics America	48, 176
976,	Acma Computers	176	1256	DTK Computer	176	1437	SEH Computertechnik	48IS-6
1230			986,	Duracom Computer Systems	176	1453	Seikosha	48IS-14
1284	Adobe Systems	115, 203, 249	987, 1257			1309	Shiva	250
1231	Aero Computers	176	1258	Dyna Micro	176	1027	Siemens Nixdorf Informationssysteme	48IS-31
1302	Aladdin Systems	252	<b>F</b>			1142	Sigma Designs	246
1281	Algor	249	1428	Ealanta Technologies	48IS-13	1442	Silicomp Italia	48IS-12
1036	Alpha Microsystems	48IS-15	1078	Eastman Kodak	125, 153	1298	Silicon Graphics	254
977,	Amaz Engineering	176	1435	Elonex	48IS-14	1479	The Softer Side	48IS-22
1232				Epson	125, 153	1478	Softline Distribution	48IS-24
1294	AmerCom	254	1025	European Printing Systems	48IS-31	1033	Software AD	48IS-32
978,	American Multisystems	176	1259	Everex	176	1223	Softworks Development	176
1233			<b>G</b>			1452	Spider Systems	48IS-13
1132	AMT	246	1080	Fargo Electronics	125, 153	1159	Stac Electronics	240
1136	Analog & Digital Peripherals	246	1457	First International Computer	48IS-3	1081	Star Micronics America	94, 125, 153
	Apple Computer	23, 66, 115, 125	1296	FIT Software	250	1430	S.T.I.	48IS-8
1446	Apricot	48IS-4	1076	Fractal Design	165	1161	Strategic Studies Group	240
1467	APS	48IS-24	1424	Fujitsu Europe	48IS-8		Sun Microsystems	23, 66, 103
979	Ares Microdevelopment	176	988	Future Tech Systems	176	1020	SuperMemo World	48IS-18
980,	AST Research	176	<b>H</b>			1115	Swan Technologies	176
1234			1150,	Gateway 2000	176, 240	1156	SyDOS	240
1146	Asymetrix	240	1260			1157,	Symantec	240, 252
1472	ATMA Rendering Systems	48IS-20	1028	Gee Broadcast Systems	48IS-17	1295		
1316	Avid Technology	254	1427	Genicom	48IS-4	1303	Synergy Communications	249
<b>B</b>			1144	Genoa Systems	246	<b>T</b>		
	Bell Atlantic	14, 66	1433	Good Thinking	48IS-4	1224	Tangent Computer	176
1235	Bell Computer	176	1297	Granite Software	254	1312	TechKnowlogy	252
1464	Biosoft	48IS-17	<b>I</b>			1448	Technology Concepts	48IS-10
	Boeing	23, 66	989,	HD Computers	176	1429	Technology Ventures	48IS-15
1084	Borland International	23, 138	1261				Tektronix	103, 125, 153
1148	Broderbund Software	240	1320	Helix Software	254		Texas Instruments	66, 103
1299	By Design	250	990	Hertz Computer	176	1463	TISL	48IS-17
<b>C</b>			1079,	Hewlett-Packard	48, 66, 125,	1026	Tony Slack Software	48IS-20
1030	Cad-Capture	48IS-30	1262		153, 176, 203	1116	Top Data	176
1236	CAF Technology	176	991	Hi Quality Systems	176	1117	Touché Micro Technologies	176
1133	CalComp	246	1422	Hitachi New Media	48IS-4	1306	Triton Technologies	250
	Canon	103, 125	1423	HM Systems	48IS-6	1459	Tsien	48IS-18
1438	CDL	48IS-3	1313	Horizons Technology	252	<b>U</b>		
1292	Century Software	250	1283	Hummingbird Communications	249	1029,	Unipalm	48IS-24, 48IS-32
1447	Chase Research	48IS-3	<b>J</b>			1473		
1469	Cherwell Scientific Publishing	48IS-20	1155,	IBM	23, 48, 66, 103, 125,	1225	Uniq	176
			1263		153, 176, 240	1118	Unitek Technology	176
1300	Clear Software	252	1138	Identity	246	<b>V</b>		
1475	Columbia Communications	48IS-20	1450	Image Micro	48IS-4	1031	Vector Software	48IS-32
1237	Commex Technologies	176	1301	Ink Development	254	1432	Viglen	48IS-10
981,	Compaq Computer	48, 103, 176	1264,	Insight	176	1421	Virgin Euromagnetics	48IS-3
1238,	1239		1265			1476	Visual Software	48IS-31
1240	CompuAdd Computer	176	1266	Integrated Business Computers	176	1431	Vortex Computersysteme	48IS-4
1242	Computers by Malone	176		Intel	23, 103, 153	1308	Vycor	250
1241	Computer Technology	176	1307	Interleaf	250	<b>W</b>		
982	Comtrade Electronics	176	992	International Data Systems	176	1445	Western Systems	48IS-12
1451	Comwave	48IS-15	1152	Interplay Productions	240	1282	Wingate Technologies	249
1021	Conic Systems	48IS-26	<b>K</b>			1311	WordPerfect	23, 252
1243	Cornell Computer Systems	176	1278	Jandel Scientific	250	1466	WorkStation Source	48IS-18
1032	Corporate 2000	48IS-32	1458	Jobstream Group	48IS-17	<b>X</b>		
1140	Creative Labs	23, 246	1471	John Walker Graphics	48IS-18	1426	Xecos	48IS-3
1443	Creative Technology	48IS-13	<b>L</b>				Xerox	57, 115, 125
1023	Cross Products	48IS-30	1468	Kew Research	48IS-26	1226	XI Computer	176
<b>D</b>			1160	Key Tronic	240	1119,	Xinetron	176
1305	DataBase Publishing Software	250	1455	KK Systems	48IS-6	1227		
983,	Data Storage Marketing	176	1462	Kias	48IS-28	1317	XTree	254
984,	1244, 1245, 1246, 1247		1480	Kuik Computer Systems	48IS-17	1286	XVT Software	249
1470	DCC International	48IS-20	<b>M</b>			1434	Xyplex Europe	48IS-6
985,	DEC	23, 57, 66, 103, 169,	1310	LapCAD Engineering	252	<b>Z</b>		
1062,	1254, 1255, 1321, 1322	176, 246	1035	Layout	48IS-28	1120	Zeos International	176
1248,	Dell Computer	48, 176		Lexmark	103, 125	1151	Zephyr Services	240
1249			1267	Liberty Research	176	1454	Zygal Dynamics	48IS-8
1285	Design Sciences	249	1290	Logicaft	252	1314	Zylab	252
1250,	Destiny Computer	176	993,	Logisys	176, 246			
1251,	1252		1139					
1253	Diamond Technologies	176	1082	Lotus Development	138			
1287	Digitaltalk	249	<b>S</b>					



# BIX: Your Coach to the Internet!

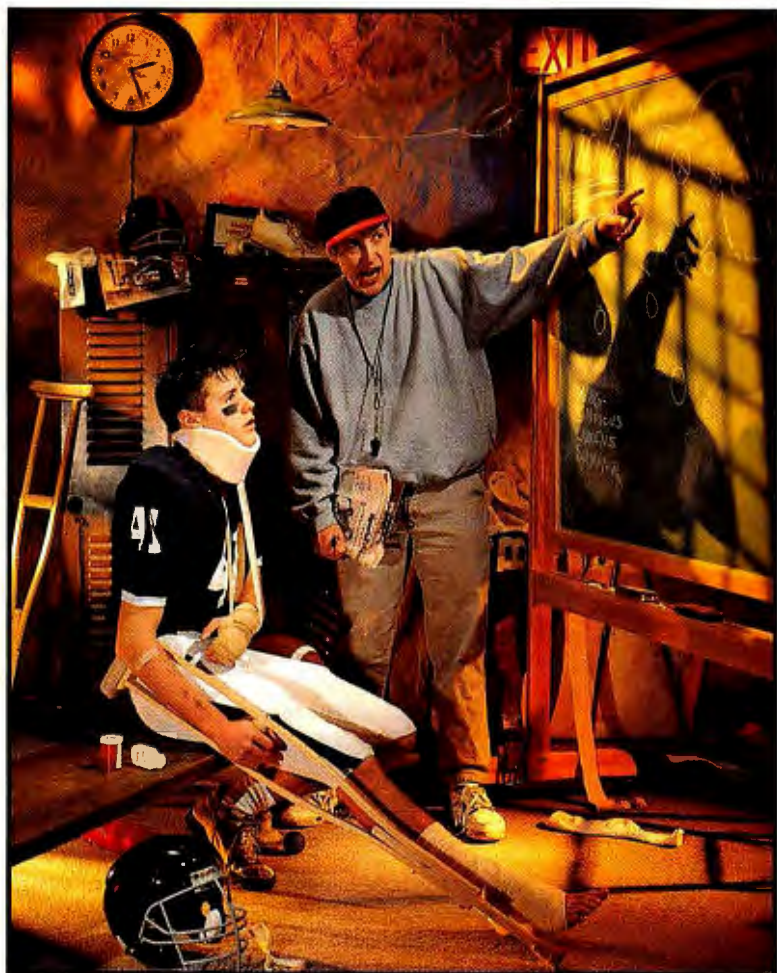

The Internet connects you with more than 10 million people, at universities, companies, and other online services. Now, get full access to the Internet free of charge when you subscribe to BIX! You'll also get expert assistance from BIX moderators who can help you find your way around the Internet.

These experts can guide you through the many services and features available, and help you find the information you're looking for. Anytime you need help, just join our special 'internet' conference and get fast answers to your questions.

As you become more familiar with the Internet, you'll be able to download files from all over the world using FTP, connect to other sites and services through telnet, read and reply to Usenet Newsgroups, access utilities like finger and whois, and much more! BIX and the Internet together provide the largest and most effective technical resource for computing professionals.

And with over 600 local access numbers in the U.S., plus telnet access via the Internet, BIX makes it easy to connect. Try BIX today through our special 5 for Free offer - and become part of the top technical team!

## BIX

**If you can hack it**

New Member  
**5 hours for Free**  
Introductory Offer

**Give BIX a try with our new 5 for Free Offer!** Join BIX today and get 5 hours of evening and weekend access for free! Take the rest of the calendar month to explore BIX, and then continue for our standard \$13 monthly membership fee. Further details and complete rate information are provided during registration. Using any communications program, dial 1-800-695-4882. At the "login" prompt enter bix. Then at the "name?" prompt enter bix.byte39. If you have any questions, call us at 1-800-695-4775 (voice). Or fax us at 617-491-6642.

Send Internet mail to [info@bix.com](mailto:info@bix.com). Windows users can order BIXnav, our graphical interface for BIX, for easy point and click access. Details are available during registration.

Under the 5 for Free plan, daytime rates (\$9/hr.) apply for access during prime time hours. The 5 for Free offer is valid for first-time members only.

Circle 450 on Inquiry Card.



# "How Are You at Interfacing?"

**You may like it or not, but computers are changing the English language**

**O**ne of the reasons English has become the international language of science is because of its willingness to incorporate new words. There are over 500,000 words in the *Oxford English Dictionary*, and if we add all the current technical and scientific terms together with place, personal, and family names, this escalates to over 1,000,000 words.

Of course, English is a natural language, as opposed to programming languages like FORTRAN, C, Ada, and BASIC. Not everyone wants to learn how to program in a computer language. Much effort has been expended on attempting to provide natural-language interfaces for database packages and other applications software. The advent of better voice-recognition technology will no doubt accelerate this trend. But long before complete computer fluency in natural languages appears, a more subtle and profound change occurring in the English language itself may erase the boundary between natural and computer languages.

The interaction between English and computers is a two-way street. Although some grammarians undoubtedly abhor the use of the word *interface* as a verb, nowadays it's quite common to hear that people who don't get on well with each other don't interface as they should. Words that have languished because of neglect sometimes return with renewed vigor, and people talk of "the default option" in contexts that have nothing to do with computers. Phrases concocted by computer buffs have come to serve a generally useful purpose.

Even a language like French, which resists the incorporation of English words and phrases, speaks of *les applications batch* and *le semiconductor*. The extent of the interaction between English and the world of computers can be gauged to some degree by the *Oxford Dictionary of New Words*. It contains detailed explanations of some 200 scientific and technical terms that have entered the popular vocabulary over the last decade, the vast majority from the world of computers.

The purpose of computer languages is to facilitate human/computer communication, and those who have taken the trouble to learn how to program can think algorithmically. It is tempting to imagine that this is the only way to communicate with computers. However, in the face of fuzzy logic and neural networks, the hard programming of traditional procedural languages is giving way to a softer programming style in which computers can cope with words like *tall*, *heavy*, *old*, and *hot*—which have no specific numbers associated with them.

Such changes will bring about dramatically new modes



JOHN HARQUAIL / BLACK STAR © 1993

of communication with computers and cannot help but narrow the gap between English and computer languages. In the end, if English becomes even more of an international language, computers may contribute largely to this achievement.

In its written form, English is an alphabetic language. But many dead languages (e.g., ancient Egyptian) used pictographs or hieroglyphs in their written versions. Even today, languages like Chinese and Japanese are wholly or partly ideographic. Computer-screen icons thus have a long lineage, and it will be fascinating to see to what extent they creep into English by virtue of their extensive use in windowing systems.

When multibyte Unicode, which embraces the alphabets, syllabism, and ideographs of all the world's languages, replaces the existing ASCII code, we may well find a wider range of individuals using a much more extensive set of letters and other symbols. It will be interesting to see if English starts to make more liberal use of characters lying outside its 26-letter alphabet.

The most efficient method of transmitting information is via the spoken word, and the most efficient and useful method of receiving information is via the written word. In the future, perhaps we will speak our messages into the computer, and they will reach recipients in written form complete with a smile and other symbols to indicate emphasis and emotion.

English is changing as I write this article—and more rapidly than it has ever changed before. In the end, the distinction between natural languages and computer languages will fade away, and it will become impossible to draw a line that demarcates one from the other. ■

---

Edward R. Swart led the team that developed the CoSy electronic-conferencing system on which BIX is based. He is a faculty member in the computing and information science department at the University of Guelph and is acting dean of the College of Physical and Engineering Science. He can be reached on BIX as "tswart" or on the Internet at [tswart@snowwhite.cis.uoguelph.ca](mailto:tswart@snowwhite.cis.uoguelph.ca).



**HERE'S A  
NEW  
COMPUTER  
GAME WHERE  
OUR  
COMPETITORS  
END UP  
AS LOSERS.**



# 20 QUESTIONS THAT NO ONE ELSE IN THIS MAGAZINE WANTS YOU TO ASK.

1. Is the company a proven customer satisfaction leader, with over 18 customer satisfaction awards over the last 5 years?
2. Will their products support industry-standard memory and hard disk drive upgrades?
3. Does the company offer nationwide on-site service<sup>A</sup> on its equipment?
4. Does the company guarantee\* on-site service response by the next business day?
5. Does the company guarantee five-minute telephone response for technical assistance?
6. Are the service technicians used by the company trained by the product manufacturer and Novell<sup>®</sup> certified? Do they have access to the system engineers for complex problems and questions?
7. Does the computer company design its own computer systems?
8. Does the company have enough confidence in its products that they offer optional five-year warranty coverage on them?
9. Does the company offer an unconditional 30-day money-back total satisfaction guarantee?
10. Some companies can charge a restocking fee of up to 20% on any returned equipment. Do they?
11. Does the company offer custom system configuration free-of-charge, including integration of add-in devices like modems and CD ROMs?
12. Are the systems that the company is selling tested exhaustively during their manufacturing process and then shipped directly to customers?
13. Does the company offer low prices on over 2,400 of the most popular software and peripheral items that you're looking for?
14. Does the company test your products for compatibility with popular multimedia, sound and video acceleration devices?
15. Does the company offer the kind of post-sales service and support that has made it a partner with over two-thirds of the FORTUNE 500<sup>®</sup>?
16. Does the company offer a wide variety of factory-installed software titles? Is there a "per-application" installation charge or is there one flat installation charge of \$15 per system like Dell?
17. Does the company have long-term relationships with leading hardware vendors like Intel, Quantum, Conner and Sony, or do they buy their components and peripherals off the spot market?
18. What about software? Does the company have testing and development relationships with leading software vendors like Microsoft and Novell?
19. Does the company have the kind of technological prowess it takes to lead the way as one of the fastest growing PC companies in the world?
20. Does the company offer the stability of Dell, a \$2 billion FORTUNE 500 company with outlets in more than 25 countries worldwide?





**DELL® 486/255  
i486™ SX  
25MHz SYSTEM**

**\$1,299** | BUSINESS LEASE\*  
\$48/MO.

- 4MB RAM
- 170MB (17ms) HARD DRIVE
- UPGRADEABLE PROCESSOR
- 3 16-BIT ISA EXPANSION SLOTS
- LOCAL BUS VIDEO
- SVGA 1024i MONITOR (14", 1024 x 768, .28mm)
- DUAL DISKETTE DRIVES (3.5" AND 5.25")
- MS-DOS® 6.0/MICROSOFT® WINDOWS™ 3.1/MOUSE



**DELL 486/335  
i486 SX  
33MHz SYSTEM**

**\$1,499** | BUSINESS LEASE\*  
\$55/MO.

- 4MB RAM
- 170MB (17ms) HARD DRIVE
- UPGRADEABLE PROCESSOR
- 3 16-BIT ISA EXPANSION SLOTS
- LOCAL BUS VIDEO
- ULTRASCAN™ 14C MONITOR (14", 1024 x 768, .28mm, NI)
- DUAL DISKETTE DRIVES (3.5" AND 5.25")
- MS-DOS 6.0/MICROSOFT WINDOWS 3.1/MOUSE



**DELL 486/33  
i486 DX  
33MHz SYSTEM**

**\$1,799** | BUSINESS LEASE\*  
\$67/MO.

- 4MB RAM
- 230MB (17ms) HARD DRIVE
- UPGRADEABLE PROCESSOR
- 3 16-BIT ISA EXPANSION SLOTS
- LOCAL BUS VIDEO
- ULTRASCAN 14C MONITOR (14", 1024 x 768, .28mm, NI)
- DUAL DISKETTE DRIVES (3.5" AND 5.25")
- MS-DOS 6.0/MICROSOFT WINDOWS 3.1/MOUSE



**DELL 486/33  
i486 DX  
33MHz SYSTEM**

**\$1,999** | BUSINESS LEASE\*  
\$74/MO.

- 8MB RAM
- 230MB (17ms) HARD DRIVE
- UPGRADEABLE PROCESSOR
- 3 16-BIT ISA EXPANSION SLOTS
- LOCAL BUS VIDEO
- ULTRASCAN 15FS MONITOR (15", 1024 x 768, .28mm, NI)
- DUAL DISKETTE DRIVES (3.5" AND 5.25")
- MS-DOS 6.0/MICROSOFT WINDOWS 3.1/MOUSE



**DELL DIMENSION XPS  
466V i486 DX2  
66MHz SYSTEM**

**\$2,999** | BUSINESS LEASE\*  
\$111/MO.

- 16MB RAM • 64MB MAX RAM
- 450MB (12ms) HARD DRIVE
- 256KB CACHE
- UPGRADEABLE TO PENTIUM™ OVERDRIVE™
- VL #9GXE VIDEO ACCELERATOR CARD WITH VIDEO CONTROL PANEL SOFTWARE
- 1MB VIDEO RAM
- MULTI-SESSION, DOUBLE-SPIN CD ROM DRIVE
- ULTRASCAN 15FS MONITOR (15", 1024 x 768, .28mm, NI)
- ONE DISKETTE DRIVE (3.5")
- MS-DOS 6.0/MICROSOFT WINDOWS 3.1/MOUSE
- FLOOR-STANDING MODEL AVAILABLE FOR ONLY \$100 MORE

Before you buy an i486 system, shop around. Ask questions. Compare the answers. When all is said and done, we're sure you'll find Dell is the winner.

The winner in customer service and technical support. The winner in price and performance. And we win in customer satisfaction surveys time and time again. All of which helps explain why we're a two billion dollar company and why two-thirds of the FORTUNE 500 buy computers from Dell.

Ask any of our competitors if they can offer over 20,000 configurations. Then ask if they will help you configure the one that's right for you, load it up with software and run it through a battery of over twenty diagnostic tests before they ship it to you directly.

We do. Ask our competitors if they'll offer you extended warranty protection on all parts, labor or both. We do. So give us a call. Because the way Dell plays the computer game, you don't have to trade off service and support to win in price and performance.

# DELL™

TO ORDER, CALL  
**800-348-6152**

HOURS: MON-FRI 7AM-9PM CT SAT 10AM-6PM CT SUN 12PM-5PM CT  
IN CANADA\* CALL 800-668-3021. PLEASE REFERENCE #11EAS

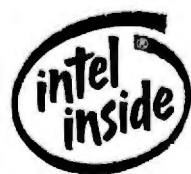

\*Guarantees available in the USA only for registered owners of Dell systems purchased after 8/1/93. For a complete copy, please call our TechFax™ line at 1-800-950-1329 or write Dell USA L.P., 9505 Arboretum Blvd., Austin, TX 78759-7299. Attention: Guarantees. \*Prices valid in the U.S. only. Some products and promotions not available in Canada. \*\*On-site service provided by BuncTec Service Corporation. On-site service may not be available in certain remote areas. \*Business leasing arranged by Leasing Group, Inc. FORTUNE 500 is a registered trademark of The Time Inc. Magazine Company. Intel and the Intel Inside logo are registered trademarks and i486, Pentium and Overdrive are trademarks of Intel Corporation. MS-DOS and Microsoft are registered trademarks and Windows is a trademark of Microsoft Corporation. VL-Bus is a trademark of Video Electronics Standards Association. Novell is a registered trademark of Novell, Inc. Dell disclaims proprietary interest in the marks and names of others. ©1993 Dell Computer Corporation. All rights reserved.



# WHO SAYS DELL TREATS THEIR CUSTOMERS BETTER?



Our customers do. In the just released 1993 J.D. Power and Associates survey of business users,<sup>†</sup>

## J.D. POWER AND ASSOCIATES STUDY SUMMARY.

*Call today and we'll mail or fax you a summary of the J.D. Power and Associates study detailing our performance as the customer satisfaction leader.*

customers every day. Old and new customers alike. So we understand the frustrations PC users face. Which is why we've

Dell had the "Highest Customer Satisfaction Among Desktop Personal Computer Users." Ahead of every other computer company in the study.

But leading in customer satisfaction is nothing new for Dell since we've won 18 major customer satisfaction awards in the past 5 years alone.

After all, we've built a FORTUNE 500<sup>®</sup> company by dealing with customers direct for over nine years. We talk to over 15,000

pioneered a long list of sales and service innovations that everyone in the personal computer industry is trying to duplicate.

Like supporting you directly regardless of where you bought your Dell<sup>®</sup> system.

Like guaranteed\* five-minute technical telephone support.

Like guaranteed\* next-business-day, on-site service.<sup>Δ</sup>

The list goes on and on. So if you really want to get

satisfaction out of your PC investment, don't just shop for an easy-to-use computer, try shopping at an easy-to-use computer company.

# DELL™

TO ORDER, CALL

## 800-626-9524

HOURS: MON-FRI 7AM-9PM CT SAT 10AM-6PM CT SUN 12PM-5PM CT  
IN CANADA, CALL 800-668-3021. IN MEXICO CITY, 228-7811. #11EM3

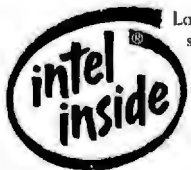

Look for the Intel Inside<sup>®</sup> symbol on our quality computer systems.

<sup>†</sup>1993 J.D. Power and Associates Desktop Personal Computer Satisfaction Study. Study conducted among business users and based on 1,956 user respondents.