

# BYTE

THE MAGAZINE OF TECHNOLOGY INTEGRATION

**Undocumented Features  
of Intel's Pentium** PAGE 191

**7 Windows Data Acquisition  
Programs Reviewed** PAGE 147

**Finally: dBase for Windows**

# PC Telephony

**Phones marry  
computers:  
new killer  
applications  
arrive.**



## PLUS

- **How Lockheed Handles Engineering Documents** PAGE 62
- **A Taligent Update**
- **What's Ahead for Work-Flow Tools** PAGE 100



# Introducing the new Value



**The performance minded PC that gets better as your needs change.**

They say the one constant in life is change. And no PC helps you deal with change better than the new ValuePoint™ Performance Series.

***The perfect PC starts with CustomerFit.***

The perfect computer isn't just a collection of technologies. It's a reflection of the way you work and the work you do. That's why we begin every phone call by listening to you. With CustomerFit, we'll create a complete IBM ValuePoint solution that fits the way you work, and the life you live.

***As your work changes, your new ValuePoint changes***

***with it.*** You can upgrade processors to the Intel® DX4™/100MHz processor or to Pentium™ technology. You can expand RAM up to 128MB, install up to 4 hard drives, or choose the SpaceSaver, Desktop or Mini-Tower® case that suits you best.

**IBM PC  
Direct**

## **ValuePoint 433SX/Sp**

**\$1989**

IBM Credit Lease  
\$73/month¹

- i486SX/33MHz
- 270MB² HD  
4MB RAM
- SpaceSaver with  
3 slots, 3 bays
- VESA local bus

## **ValuePoint 466DX2/Tp**

**\$2985**

IBM Credit Lease  
\$110/month¹

- i486DX2/66MHz
- Pentium chip  
upgradable
- 340MB² HD, 8MB RAM
- Mini-Tower with  
8 slots, 6 bays
- VESA local bus
- 128K L2 cache

The ValuePoint configurations listed above include an IBM 101-Key Keyboard & Mouse, 1MB Video Memory (upgradable to 2MB), DOS & Windows preloaded and a 14V monitor with an actual viewable screen size of 13 inches when measured diagonally.

**IBM**



# ValuePoint Performance Series.

**The ValuePoint Performance Series delivers cutting edge 64-bit local bus graphics performance.** The newest software

is more than power hungry, it's graphics crazy. Which is exactly why we created the new ValuePoint Performance Series. We've done a bunch of big (and little) things to speed up your graphics performance.

The most dramatic change is in our local bus graphics. Every new Performance Series system delivers superfast 64-bit graphics performance. (IBM is a leader in implementing this new technology.)

### **Save time and money**

Adding peripherals is a snap when your system is Plug and Play enabled. Your ValuePoint will easily "read" the instructions from other Plug and Play devices and automatically configure itself to use them. Plus every Performance Series desktop is EPA Energy Star\* compliant. You'll save money. We'll all save energy.

### **CustomerFit goes beyond hardware.**

Soft Select™ preloaded software makes it easy to get up and running. We'll install, test and optimize as many popular applications as you want – for just \$10. So your new ValuePoint arrives ready to run.

**New 3-year warranty.** Our superior service includes 1 year of onsite support anywhere in the U.S.<sup>3</sup>

**HelpWare® service and support makes your new ValuePoint easy to live with, too.** There's a 30-day moneyback guarantee on everything we sell.<sup>4</sup> And when you need to reach us we're there, 24 hours a day, 7 days a week.

**Call us today.** Even if you aren't sure which ValuePoint is right for you. We're ready to listen to your questions, to help make the maze of clock-speeds, refresh rates and

RAM a lot less intimidating. And when you're ready, we'll create a PC system that's Customer-Fit for the way you work, and the way you live.

ValuePoint 433DXSp	ValuePoint 100DX4/Dp
<b>\$2109</b>	<b>\$3349</b>
IBM Credit Lease \$78/month <sup>1</sup>	IBM Credit Lease \$123/month <sup>1</sup>
<ul style="list-style-type: none"><li>• 486DX/33MHz<sup>2</sup></li><li>• Pentium chip upgradable</li><li>• 270MB<sup>2</sup> HD, 4MB RAM</li><li>• SpaceSaver with 3 slots, 3 bays</li><li>• VESA local bus</li></ul>	<ul style="list-style-type: none"><li>• i486™DX4/100MHz</li><li>• Pentium chip upgradable</li><li>• 728MB<sup>2</sup> HD, 8MB RAM</li><li>• Desktop with 5 slots, 5 bays</li><li>• VESA local bus</li><li>• 256K L2 cache</li></ul>
The ValuePoint configurations listed above include an IBM Enhanced 101-Key Keyboard and Mouse, 1MB Video Memory (upgradable to 2MB), DOS/Windows™ and a 14V monitor with an actual viewable screen size of 13 inches when measured diagonally.	



Call us, we're open 9am-10pm Monday-Friday  
and 10am-5pm Saturday (Eastern Daylight Time)  
In Canada call 1 800 465-7999

IBM PC  
Direct

To order call today!

1 800 426-7687

Finally,  
a PC that  
keeps up  
with you.

Now and later.





IBM PC  
Direct

Look at your world



IBM PC  
Direct

IBM



# in a whole **new** way.

**Our latest ThinkPads will give you a fresh perspective on personal computing.**

Imagine giving persuasive stereo multimedia presentations that you can customize right up until the last minute. Swapping your diskette drive for a TV tuner to catch the latest news updates onscreen. Or sending faxes and transferring files from almost anywhere with cellular digital communications. Our latest ThinkPads can make that kind of freedom a reality.

***The new ThinkPad® 755Cs. It may very well be the most powerful***

***sales tool ever created.*** With one of the fastest notebook processors around. Spacious, removable hard drives available up to 540MB. Local bus video, a built-in microphone and CD-quality audio chip. Plus an arsenal of cutting-edge options.



***The new ThinkPad 360Cs.***

***Never before could you get so much ThinkPad for so little.*** Who says you (or your sales force) can't afford a color ThinkPad? The 360Cs gives you more than enough power for most businesses, at a price any business can afford. And it can perform double duty as a desktop PC with our optional docking station and color monitor (in ThinkPad-coordinated black).

***HelpWare service and support covers you*** as you roam. Including a new 3-year International Traveler's Warranty<sup>5</sup> (1 year for 360Cs) and ThinkPad EasyServ<sup>™</sup> courier repair service within the U.S. Of course, you also get our Personal Systems HelpCenter assistance 24 hours a day, 7 days a week.

***Call us today,*** and we'll create your very own CustomerFit ThinkPad to give you an entirely new perspective on your work.

#### **ThinkPad 360Cs**

**\$2599**

IBM Credit Lease  
\$96/month<sup>1</sup>

- 486SX/33MHz
- 170MB<sup>2</sup> HD, 4MB RAM
- One Type III or two Type II PCMCIA slots
- Over \$800 worth of preloaded business software
- 1-year International Traveler's Warranty

#### **ThinkPad 755Cs**

**\$3599**

IBM Credit Lease  
\$133/month<sup>1</sup>

- 486DX2/50MHz
- 170MB<sup>2</sup> HD, 4MB RAM
- One Type III or two Type II PCMCIA slots
- Over \$800 worth of preloaded business software
- 3-year International Traveler's Warranty

The ThinkPad configurations listed above include a 3.5" 1.44MB diskette drive, 85-Key Keyboard with integrated TrackPoint II<sup>™</sup>, NiMH battery and AC adapter, and a 9.5" VGA color display monitor.



Call us, we're open 8am-10pm Monday-Friday and 9am-5pm Saturday (Eastern Daylight Time). In Canada call 1 800 465-7999.

IBM PC  
Direct

To order call today!

**1 800 426-7687**

# Great technology has its price. And it's less than you think.



ValuePoint 425SX/Si	ValuePoint Pentium
<b>\$1379</b>	<b>\$3289</b>
IBM Lease Price \$51/month <sup>1</sup>	IBM Lease Price \$121/month <sup>1</sup>
<ul style="list-style-type: none"> <li>• i486SX/25MHz</li> <li>• 212MB<sup>2</sup> HD</li> <li>• 4MB RAM</li> <li>• VESA local bus video</li> <li>• 3 ISA slots, 3 bays</li> <li>• 3.5" 1.44MB disk drive</li> <li>• DOS and Windows</li> <li>• IBM Basic 101-Key Keyboard and Mouse</li> </ul>	<ul style="list-style-type: none"> <li>• P/60MHz Pentium</li> <li>• 527MB<sup>2</sup> HD, 8MB RAM</li> <li>• PCI local bus video and slots</li> <li>• 4 slots, 5 bays</li> <li>• 3.5" 1.44MB disk drive</li> <li>• DOS and Windows</li> <li>• IBM Enhanced 101-Key Keyboard and Mouse</li> </ul>
Both systems include a 14V color monitor which has an actual viewable screen size of 13 inches when measured diagonally.	



**IBM PC  
Direct**

*Isn't it refreshing to talk to someone who actually listens?* And who'll help you put together the system that's exactly right for you? Not more than you want. Or less than you'll need. The fact is, no one has a better selection of hardware, software, peripherals, and accessories than IBM PC Direct™. We make it easier to get what you want. And you can pay the way you prefer. You can choose from credit cards, 36-month business leasing plans, or purchase orders for qualified customers. If you're a student or educator, ask about our special prices just for you. One more thing: if you don't feel you've gotten the perfect fit, there's a 30-day moneyback guarantee on everything we sell.



ThinkPad 500	ThinkPad 350C
<b>\$1399</b>	<b>\$2199</b>
IBM Lease Price \$52/month <sup>1</sup>	IBM Lease Price \$81/month <sup>1</sup>
<ul style="list-style-type: none"> <li>• 486SLC2 50/25MHz</li> <li>• 85MB<sup>2</sup> HD, 4MB RAM</li> <li>• Type I or Type II PCMCIA slots</li> <li>• 3.5" 1.44MB external disk drive</li> <li>• 7.4" VGA mono display (actual viewable screen size is 7.24" when measured diagonally)</li> <li>• 81-Key Keyboard</li> </ul>	<ul style="list-style-type: none"> <li>• i486SL 25MHz</li> <li>• 250MB<sup>2</sup> HD, 4MB RAM</li> <li>• Type I or Type II PCMCIA slots</li> <li>• 3.5" 1.44MB disk drive</li> <li>• 9.2" VGA color display (actual viewable screen size is 8.97" when measured diagonally)</li> <li>• 85-Key Keyboard</li> </ul>
The ThinkPad configurations listed above include integrated TrackPoint II, NiMH battery and AC adapter, DOS™ and a trial subscription to PRODIGY.®	



Call us, we're open 8am-10pm Monday-Friday  
and 9am-5pm Saturday (Eastern Daylight Time).  
In Canada call 1 800 465-7999.

To order call today!

**IBM PC  
Direct** 1 800 426-7687



**EDITOR IN CHIEF**  
Dennis Allen

**EXECUTIVE EDITOR**  
Rich Friedman

**MANAGING EDITOR**  
D. Barker

**ASSISTANT MANAGING EDITOR**  
Lauren Stickler Thompson

**NEWS**  
**Peterborough:**  
News Editors: David L. Andrews,  
Carol J. Swartz  
Researcher: Martha Hicks  
**San Mateo/West Coast:**  
Bureau Chief: Andrew Reinhardt  
Senior Editor: Tom Hallhill  
**New York:**  
News Editor: Ed Perratore

**BYTE LAB**  
Director: Stanford Diehl  
Technical Director: Rick Grehan  
Senior Editor: Alan Joch  
Technical Editor: Dave Rowell  
Testing Editors/Engineers: Howard  
Eglowstein, Ben Smith  
Lab Assistant: Selinda Chiquoine

**STATE OF THE ART/FEATURES**  
Senior Editor: Michael Nadeau  
Technical Editors: Russell Kay,  
Robert M. Ryan, Scott Wallace

**SENIOR TECHNICAL EDITORS**  
At Large: Tom Thompson, Jon Udell

**SENIOR RESEARCHER**  
Rowland Aertker

**ASSOCIATE TECHNICAL EDITORS**  
Susan Colwell, Cathy Kingery,  
Margaret A. Richard, Warren Williamson

**SENIOR CONTRIBUTING EDITOR**  
Jerry Pommelle

**CONTRIBUTING EDITORS**  
Stephen Apiki, Barry Nance, Dick Pountain

**CONSULTING EDITORS**  
Nicholas Baran, Raymond GA Côté,  
Trevor Marshall, Stan Miaszkowski,  
Roberta Pommelle, Ellen Ullman,  
Peter Wayner

**EDITORIAL ASSISTANTS**  
Office Manager: Peggy Dunham  
Assistants: Linda C. Ryan, June Sheldon

**PUBLISHER**  
Ronald W. Evans

*Publisher's Assistant:* Donna Nordlund

**ASSOCIATE PUBLISHER,**  
**V.P. SALES & MARKETING**  
David B. Egan  
*Administrative Assistant:* Carol Cochran

**ADVERTISING SALES**  
**NEW ENGLAND**  
Sanford L. Fibish (617) 860-6344  
Patricia Payne (603) 924-2654

**EAST COAST**  
Kim Norris (212) 512-2645  
Jonathan Sawyer (603) 924-2665

**SOUTHEAST**  
Mary Ann Goulding (404) 843-4782  
Brian Higgins (603) 924-2651

**MIDWEST**  
Lori Silverstein (614) 236-2004  
Ed Ware (603) 924-2664

**SOUTHWEST, ROCKY MOUNTAIN**  
Jennifer Walker (214) 701-8496  
Kevin Lary (603) 924-2527

**SOUTH PACIFIC**  
Beth Dudas (714) 753-8140  
Mark Speros (714) 753-8140  
Brad Dixon (603) 924-2574

**NORTH PACIFIC**  
Roy J. Kops (415) 513-6861  
Susan Werner (415) 513-6862  
James Bail (603) 924-2662

**INSIDE ADVERTISING SALES**  
Director: Diane Lieberman  
Assistants: Susan Monkton, Vivian Bemier

**THE BUYER'S MART (1 x 2)**  
Margot Swanson (603) 924-2656

**HARDWARE/SOFTWARE SHOWCASE**  
Ellen Perham (603) 924-2598  
Mark Stone (603) 924-2695

**REGIONAL**  
Ed Ware (603) 924-2664

**BYTE DECK**  
Susan Rastellini (603) 924-2596

**EURO-DECK**  
Joseph Mabe (603) 924-2533

**INTERNATIONAL ADVERTISING SALES STAFF**  
See listing on page 265.

**PERSONNEL**  
Human Resources Administrator:  
Patricia Burke  
Assistant: Fran Wozniak  
Receptionist: Beverly Goss

## How to Contact the Editors

We welcome your questions, comments, complaints, kudos, and submissions.

**MAIN OFFICE:** One Phoenix Mill Lane,  
Peterborough, NH 03458, (603) 924-9281.  
**San Mateo:** 1900 O'Farrell St. #200, San  
Mateo, CA 94403, (415) 513-6912.

**New York:** 1221 Avenue of the Americas, New  
York, NY 10020, (212) 512-3175.

**U.K./EUROPE:** 34 Dover St., London W1X  
4BR, England, +44 71 495 6780.

**ELECTRONIC MAIL:** On BIX, send to "editors." All  
BYTE editors and columnists also have individual  
mailboxes on BIX for easy access.

**MCI:** 250-0135 BYTE Magazine. Many editors  
also have individual MCI addresses in their  
own name.

**OTHERS:** Many editors also are reachable  
through uunet, AppleLink, CompuServe, and  
numerous other services.

**U.S. fax:** Editorial: (603) 924-2550  
Advertising: (603) 924-7507

**U.K. fax:** +44 71 495 6734

**SUBMISSIONS:**  
**Authors:** We welcome article proposals and  
submissions. Unacceptable manuscripts will  
be returned if accompanied by sufficient re-  
turn postage. Not responsible for lost manu-  
scripts or photos.

**Vendors:** We welcome news of your new  
products; please call the News department or  
the BYTE Lab at the earliest possible date.  
We cannot be responsible for unsolicited  
product samples.

**ARTICLE REPRINTS:**  
For price quotations on customized reprints  
of BYTE articles, contact Susan Monkton,  
reprints manager, at (603) 924-2618. (Mini-  
mum quantity: 500.)

## Subscription Customer Service

**Inside U.S. (800) 232-BYTE;** outside U.S.  
+1 609 426 7676. International subscribers  
may also contact our international customer  
service facility in Galway, Ireland, by calling +1  
353 91 752792 or via fax: +1 353 91 752 793.  
For a new subscription, (800) 257-9402 U.S.  
only, or write to BYTE Subscription Dept., P.O.  
Box 555, Hightstown, NJ 08520. Subscriptions  
are \$29.95 for one year, \$54.95 for two  
years, and \$74.95 for three years in the U.S.  
and its possessions. In Canada and Mexico,  
\$34.95 for one year, \$64.95 for two years,  
\$87.95 for three years. In Europe, £42 (US\$60)  
for fast surface delivery, £55 (US\$80) for air de-  
livery. Non-European countries US\$60 for sur-  
face mail, or US\$85 for air mail. Single copy  
price is \$3.50 in the U.S. and its possessions,  
\$4.50 in Canada. Foreign subscriptions and  
sales should be remitted in U.S. funds drawn  
on a U.S. bank. Please allow six to eight weeks  
for delivery of first issue.

**PHOTOCOPY PERMISSION:**  
Where necessary, permission is granted by  
the copyright owner for those registered with  
the Copyright Clearance Center (CCC), 222  
Rosewood Dr., Danvers, MA 01923, to pho-  
tocopy any article herein for personal or in-  
ternal reference use only for the flat fee of  
\$1.50 per copy of the article or any part thereof.  
Correspondence and payment should be sent  
directly to the CCC, 222 Rosewood Dr., Dan-  
vers, MA 01923. Specify ISSN 0360-5280,  
\$1.50. Copying done for other than personal  
or internal reference use without the permis-  
sion of McGraw-Hill, Inc., is prohibited. Re-  
quests for special permission or bulk orders  
should be addressed to Faith Kluntz, copy-  
rights manager, (603) 924-2525. BYTE is  
available in microform from University  
Microfilms International, 300 North Zeeb Rd.,  
Dept. PR, Ann Arbor, MI 48106 or 18 Bedford  
Row, Dept. PR, London, WC1R 4EJ, U.K.

Copyright © 1994 by McGraw-Hill,  
Inc. All rights reserved. BYTE and  
BIX are registered trademarks of  
McGraw-Hill, Inc. Trademark registered in  
the United States Patent and Trademark  
Office.

 Member Audit Bureau of Circulation

## BIX Interactive On-line Service

**MANAGING EDITOR**  
Christine Taylor

**TECHNICAL ASSOCIATE**  
Mark Lavi

**MEMBER SERVICES MANAGER**  
Kevin Plankey

**EXCHANGE EDITORS**  
*Amiga Exchange:* Joanne Dow  
*Entertainment and Leisure Exchange:*  
Rich Taylor  
*IBM Exchange:* Barry Nance  
*Programmers Exchange:* Bill Nicholls  
*Professionals Exchange:* David Reed  
*Togery Exchange:* Jerry Pommelle  
*WIX Exchange:* Karen Kenworthy  
*Writers Exchange:* Wayne Rash Jr.

**DESIGN**  
*Design Director:* Roger Goode  
*Associate Director:* Joseph A. Gallagher  
*Graphics Manager:* Doreen Means  
*Designers:* Jan Muller, Sharon Price  
*Production Manager:* David R. Anderson  
*Editorial Graphics Manager:*  
Virginia Reardon  
*Graphics Production Coordinators:*  
Barbara Busenbark, Donna Sweeney

**PRODUCTION AND FINANCE**  
*Director:* Claudia Flowers

**ADVERTISING PRODUCTION**  
*Advertising Production Manager:*  
Linda Fluhr  
*Senior Advertising Services*  
*Representative:* Lyda Clark  
*Advertising Services Representatives:*  
Dale J. Christensen, Karen Ciley,  
Rod Holden  
*Operations Assistant:* Lisa Jo Steiner  
*Advertising Graphics Manager:*  
Susan Kingsbury  
*Graphics Production Coordinators:*  
Christa Patterson, Lillian J. Wise

**FINANCE**  
*Senior Financial Analyst:* Kenneth A. King  
*Financial Analyst:* Kathleen Deguise  
*Data Processing Coordinator:* Diane Henry  
*Production Assistant/Purchaser:*  
Agnes Perry

**MARKETING AND PLANNING**  
*Director:* L. Bradley Browne  
*Administrative Asst.:* Arja Neukam  
*Marketing Communications Manager:*  
Rob Mitchell  
*Marketing Art Director:*  
Stephanie Wamesky  
*Market Research Manager:* William Zhao  
*Copyrights Manager:* Faith Kluntz  
*Reader Service:* Cynthia Sands  
*Marketing Events Coordinator:*  
Carol Sanchioni

**CIRCULATION**  
*Director:* Glyn Standen  
*Subscriptions Manager:* Paul Ruess  
*Assistant Manager:* Lynn Lagasse  
*Subscriptions Assistant:* Christine Tourgee  
*Newsstand Manager:* Vicki Weston  
*Assistant Manager:* Karen Desroches  
*Back Issues:* Jill Wood  
*Direct Accounts Coordinator:* Ellen Dunbar

BIX, owned and operated by Delphi Inter-  
net Services Corporation, is a worldwide,  
low-cost, on-line information service fea-  
turing industry news, downloadable software,  
powerful electronic mail, previews of up-  
coming BYTE articles, the full text of pub-  
lished issues of BYTE, and source and/or  
executable code for BYTE benchmarks and  
noncommercial software mentioned in fea-  
ture articles. BIX also offers unmatched  
"conferences" on virtually every computer-  
related topic imaginable, where you can share  
information with thousands of other com-  
puter pros. To subscribe via modem, set  
your communications software to full du-  
plex, 7 bits, even parity, 1 stop bit, and then  
call (800) 695-4882 or (617) 491-5410, or  
telnet to x25.bix.com and type "bix" at the  
USERNAME prompt. At the Name? prompt,  
type bix.vile. For more information, call (800)  
695-4775 or (617) 354-4137 (voice); send a  
fax to (617) 491-6642; or send Internet mail  
to info@bix.com.

BYTE (ISSN 0360-5280) is published  
monthly by McGraw-Hill, Inc. U.S. sub-  
scriber rate \$29.95 per year. In Canada  
and Mexico, \$34.95 per year. European  
surface mail subscriptions \$60, airmail \$80.  
Non-European subscriptions, \$60 surface  
mail or \$85 airmail. All foreign subscriptions  
are payable in U.S. funds that can be drawn  
on a U.S. bank. Single copies \$3.50 in the  
U.S., \$4.50 in Canada. Executive, Editorial,  
Circulation, and Advertising Offices: One  
Phoenix Mill Lane, Peterborough, NH  
03458. Second-class postage paid at  
Peterborough, NH, and additional mailing  
offices. Postage paid at Winnipeg, Manito-  
ba, Canada Post International Publications  
Mail Product Sales Agreement No. 246492.  
Registered for GST as McGraw-Hill, Inc.,  
GST #123075673. Printed in the United  
States of America. Postmaster: Send ad-  
dress changes and fulfillment questions to  
BYTE Subscriptions, P.O. Box 552, Hight-  
stown, NJ 08520.

**OFFICERS OF MCGRAW-HILL, INC.:**  
*Chairman and Chief Executive Officer:* Joseph L. Dionne; *President and Chief Operating Officer:* Harold W. McGraw III; *Executive Vice President, General Counsel, and Secretary:* Robert N. Landes; *Executive Vice President and Chief Financial Officer:* Robert J. Bahash; *Senior Vice President, Treasury Operations:* Frank D. Panglase; *Executive Vice President, Publication Services:* Norbert Schumacher.

Founder: James H. McGraw (1860-1948).



**YOU'LL LIKE  
NEW MICROSOFT  
ACCESS 2.0  
WHETHER YOU'RE  
LOOKING FOR  
A *database* OR A**

**DATABA**

\*Rebate offer: Licensed users of Microsoft Access and Microsoft Office 4.0 or later qualify for \$30 rebate upon acquiring Microsoft Access 2.0 (\$129 upgrade SRP). Licensed users of Office Professional, Office Standard, Word, Microsoft Excel, PowerPoint\*, or Microsoft Office Professional include: Microsoft Excel, Word, PowerPoint, Microsoft Access, and a workstation license for Mail (Mail server and software acquired separately). In the 50 United States, call (800) 370-8996, Dept. CN3. For info only. In Canada, call (800) 563-9040.



They say you can't be all things to all people. But one database comes really close: new Microsoft Access® database management system 2.0. The first relational database for everyone.



*Mail Merge Wizard works directly with Microsoft Word to place your selected data into the document of your choice.*

If you need a database with a small "d," you've found it. Microsoft Access is easy to use. So easy, you can create tables, make forms, and print reports right from the start.

Want that capital "D" variety?

Then fasten your seat belts.

Microsoft Access packs speed, power, and control. Helping database developers quickly create sophisticated database applications.

The fact is, Microsoft Access has something for everyone. Or more precisely, a lot for everyone.

Like new Rushmore™ query optimization, a technology that makes queries lightning fast. So you get your data quicker.

Like Table Wizard, a feature that takes you step-by-step through table setup and design.

Like Query Wizard, a helpful assistant who walks you through the steps of finding your data.

In fact, thanks to IntelliSense™ technology, a Microsoft Office

feature, many of your

routine tasks will be automatic. And your complex tasks become much easier.

Of course, when you're ready to venture beyond the basics,

Microsoft Access is, too.

With tools that help you develop powerful database applications. Including engine-level validation guaranteed to keep your data safe.

And a programming language featuring an

event model for added control and flexibility similar to Microsoft®

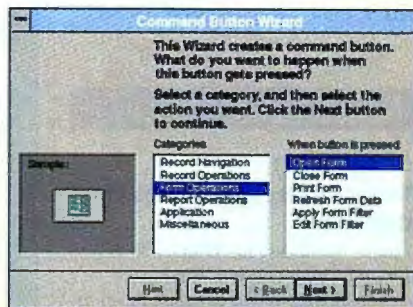

*Add fully functional buttons to a form using the Button Wizard. Microsoft Access does all the work of writing the code behind the button.*

Visual Basic® programming system.

Microsoft Access even makes it easy to tap into any current database you have, from Paradox® to Microsoft SQL Server.

You can also count on unlimited no-charge product support

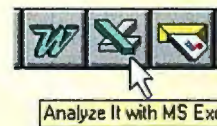

*With OfficeLinks, send data directly to Microsoft Excel using the Analyze It toolbar button.*

by phone (toll charges may apply).

And for as little as \$99\* for an upgrade or \$359\* for the Office

Professional upgrade, Microsoft Access couldn't be more, well, accessible. For a reseller's name, or to order, call 800-370-8996, Dept. CN3.



**Microsoft Office**



## News & Views

### WINDOWS DATABASES

#### Borland Readies dBase, Takes Aim at Microsoft .....28

It looks like dBase for Windows, Borland's long-delayed Windows version of the popular database development language, is close to release. Based on a look at a prerelease version, the program will offer features that won't be available in FoxPro for Windows for several months. Also covered: the next release of Paradox for Windows.

### PORTABLE DOCUMENTS

#### WordPerfect Enters Paperless-Documents Arena .....32

With WordPerfect Envoy, WordPerfect joins Adobe, Farallon Computing, and No Hands Software in offering portable electronic-document solutions.

### NETWORKING

#### The Best of Interop+Network .....36

Editors from McGraw-Hill's TechNet magazines—BYTE, Data Communications, LAN Times, and Open Computing—recognized companies that have products that advance global networking.

### BUS TECHNOLOGY

#### High-Speed 1394 Train Still at the Station .....37

First products based on the proposed high-speed serial-bus P1394 interface, also known as FireWire, likely won't begin showing up until later this year.

### SPREADSHEETS

#### 1-2-3 Proves DOS Isn't Dead .....37

Lotus's latest DOS spreadsheet includes many slick features already proven in 1-2-3 for Windows, such as nameable index tabs and SmartIcons.

### PERSONAL INFORMATION MANAGERS

#### PIMS Are Not So Personal Anymore .....40

Proving that no person is an island, software developers are adding group-collaboration features to PIMs.

### NEW PRODUCTS

#### What's New .....212

A stackable Ethernet switch; portable wireless LAN adapters; imaging in Windows NT; object-based programming; and more.

## Cover Story

### COMMUNICATIONS

#### Computer Telephony 80

BY JON UDELL  
The means to link your phone and computer is now available to nearly everyone.

First-Party vs. Third-Party Call Control—86

Macintosh Telephony—89

Distributed Computer Telephony—94

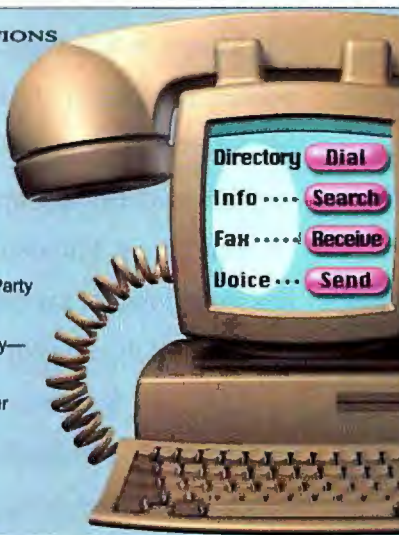

## Features

### OPERATING SYSTEMS

#### Parallel Course

BY DICK POUNTAIN

With Taos—a radically different, object-oriented, parallel operating system—it's possible to harness together the power of different types of processors.

53



### REENGINEERING

#### Accelerating Engineering Design 62

BY SCOTT WALLACE

A sophisticated engineering design system—combined with concurrent engineering methodology—is compressing time on a Lockheed Missile and Space Corp. missile development program.

## State of the Art

### GROUPWARE

#### Working Smarter

BY SCOTT WALLACE

Process-analysis and modeling tools provide core support for workgroup and work-flow applications. Experience in the trenches shows that technology is only part of the solution.

100



## Reviews



PAGE 133

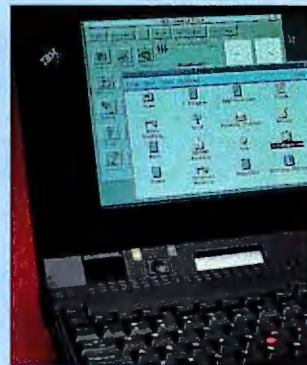

PAGE 141



PAGE 147



#### Know Your Work-Flow Tools

BY THORNTON A. MAY

The four basic classes of work-flow tools vary widely from one another.

DEC and Wang Put It All Together—106

103



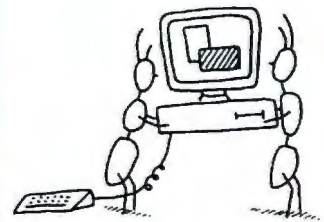

**Pournelle:**  
**An Educational Trip** .....197  
 BY JERRY POURNELLE  
 A journey to England finds Jerry attending a conference on education and a computer show.

**Books and CD-ROMs:**  
**Put Fuzzy Logic to Work** .....51

BY JON UDELL, HUGHES PACK, BEN SMITH, AND SCOTT WALLACE  
 A calculus of everyday concepts, a CD-ROM about the space shuttle, cross-platform connection, and electronic imaging.



**Commentary:**  
**Call in the Feds**.....270  
 BY ANDY REINHARDT  
 The government must be involved with the data highway.

**Editorial** .....14  
 BY DENNIS ALLEN

**Letters**.....18  
 Readers resist hype and respond to coverage of object computing, object databases, and medical databases.

**Reader Survey**.....245

**READER SERVICE**  
 Editorial Index by Company 268  
 Alphabetical Index to Advertisers 264  
 Index to Advertisers by Product Category 266  
 Inquiry Reply Cards: 265

**BUYER'S GUIDE** 223

Mail Order  
 Hardware/Software Showcase  
 Buyer's Mart

**PROGRAM LISTINGS**  
 From BIX: Join "listings/frombyte94" and select the appropriate subarea (i.e., "jul94").  
 From the UUNET:ftp to ftp.uu.net, log on as "anonymous," and enter your user ID as your password. Type "cd/published/byte" and type "DIR." Files appear in subdirectories by month.  
 From the BYTE BBS at 1200-9600 bps: Dial (603) 924-9820 and follow the instructions at the prompt.

## NETWORKS

**Software Roundup:**  
**Network Management Systems** 121  
 BYTE evaluates software tools for managing complex LANs. The utilities range from desktop administration tools to high-end products with enterprise-wide device management.

## VIDEO CARDS

**Easing Windows' Graphics Bottleneck** 133  
 BY GREG LOVERIA  
 Greg Loveria tests new 64-bit graphics adapters from five companies. All are blazingly fast with 24-bit graphics; one is surprisingly affordable.

A Bigger Bus—134

## SYSTEMS

**PowerPC Hits the Road** 141  
 BY BRUCE DAWSON  
 IBM introduces the first PowerPC-based notebook. The RS/6000 N40 borrows many nice features from IBM's ThinkPad line, but though strong on performance, it's weak on battery life.

## DATA ACQUISITION

**Friendly Acquisition** 147  
 BY IRA EGLOWSTEIN  
 The latest Windows data acquisition software lets you build applications without writing a line of code. Graphical programming saves time and money, allows more flexibility, reduces programming errors, and empowers nonprogrammers. Eglowstein evaluates seven current Windows tools.

## PROGRAMMING

**Linking Development Teams** 153  
 BY EDMUND X. DEJESUS  
 With a distributed-objects architecture, a full suite of programming tools, and seamless version control, DEC's CohesionWorX delivers a sophisticated environment for software development across heterogeneous networks.

Controlling Cross-Platform Objects—155

## SYSTEMS

**Power Workstation at a Pentium Price** 161  
 BY BEN SMITH  
 The HP 9000 Series 700 Model 712/60 uses innovative hardware packaging and the superscalar PA-7100LC CPU to achieve breakthroughs in low cost and high performance for a Unix workstation.

## HIGH-SPEED MODEMS

**Lab Report**  
**26 Modems: Faster Than 14.4 Kbps** 168  
 High-speed modems flout standards but promise faster transmission and lower costs. We evaluate 26 modems to see which are ready for data and fax applications.

Best V.34 Modems—170  
 V.34 versus V.32terbo—170  
 How We Tested—172  
 Impaired Lines: Crash Tests for Modems—173  
 Best V.32terbo Modems—175  
 Portable Modems—176  
 Honorable Mentions—176



# Core Technologies

## OPERATING SYSTEMS

**A Taligent Update** .....183  
 BY JON UDELL  
 Taligent's long-awaited developer's kit debuts this summer.

## PROGRAMMING

**Visual Programming's Many Faces** .....187  
 BY PETER D. VARHOL  
 A quick climb through a growing family tree of visual programming products and paradigms.

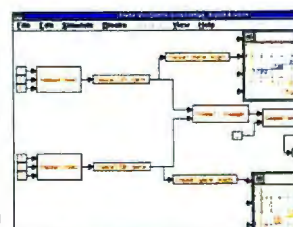

## CPUS

**Pentium Secrets** .....191  
 BY TERJE MATHISEN  
 Undocumented features of the Intel Pentium can give you all the information you need to optimize Pentium code.

## NETWORKS

**Pretty Good Privacy** .....193  
 BY WILLIAM STALLINGS  
 Privacy and security are important issues to commercial users of public E-mail systems. PGP, an E-mail security package, is finding acceptance as the way to achieve protection.

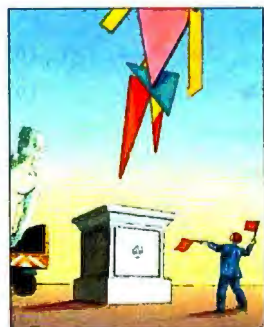

**Work-Flow and Legacy Systems** 109  
 BY MEICHUN HSU AND MIKE HOWARD  
 Legacy systems are good at what they do; it's what they don't do that's the problem.



This page presents the articles in this issue according to computing platform.

## DOS/WINDOWS

### Borland Readies dBase, Takes Aim at Microsoft.....28

A look at a prerelease version of dBase 5.0 for Windows, the long-awaited Windows version of Borland's database development language, reveals such features as a two-way interface and object-programming extensions that are sure to challenge Microsoft's FoxPro for Windows. Also included: a preview of the next release of Paradox for Windows.

### WordPerfect Enters Paperless-Documents Arena.....32

The latest contender to step into the portable-document ring, WordPerfect Envoy combines high-end features such as font substitution for TrueType and PostScript Type 1 fonts with useful group-collaboration tools such as hypertext links and the ability to consolidate annotations and comments into a single file.

### 1-2-3 Proves DOS Isn't Dead.....37

Following in the footsteps of its Windows counterpart, Lotus's 1-2-3 release 4 for DOS spreadsheet offers many of the same solid features contained in 1-2-3 for Windows. Among these are a live status bar, nameable index tabs, and SmartIcons.

### PIMs Are Not So Personal Anymore.....40

Recognizing that no user is an island, software developers are adding group-collaboration features to PIMs (personal information managers) to allow users on a network to share information.

### Three Programs Help Manage, Create Fonts.....40

Looking for a way to better manage, generate, and manipulate fonts on your PC? Here's a comparison of three new font-management packages that may help you in the decision-making process.

### Network Management Systems.....121

In this software roundup, BYTE evaluates a variety of network management and network utility programs that support the NetWare environment. Most of the packages we look at include Windows-based management consoles and utilities for tracking Windows workstations.

### Easing Windows' Graphics Bottleneck.....133

Nothing boosts Windows performance better than a graphics accelerator. Five of the first 64-bit accelerator cards push 24-bit graphics performance to new levels.

### Friendly Acquisition.....147

These seven data acquisition tools all run under Windows and all provide a graphical programming environment in which to develop data acquisition applications.

## OS/2

### A Taligent Update.....183

Taligent's long-awaited object technology, TAE (Taligent Application Environment), debuts this summer when a developer version ships to 100 independent software vendors and corporate developers. When TAE ships next year, it will count OS/2 among its host operating systems.

## MACINTOSH

### PIMs Are Not So Personal Anymore.....40

Among the companies offering groupware-enabled personal information managers is Lotus with its Organizer 1.1 for Windows, which exchanges information between PIM schedulers via Lotus's cc:Mail. Now the Macintosh version of Organizer 1.1 is also shipping.

### Three Programs Help Manage, Create Fonts.....40

FontChameleon works cross-platform on the Mac or Windows. Its font manipulation capabilities make it a good choice for professional designers.

### Network Management Systems.....121

We evaluate desktop management and enterprise/device management programs for testing and monitoring complex LANs. Some of the packages include utilities for tracking configuration and inventory of Macintosh workstations.

## UNIX

### PowerPC Hits the Road.....141

With the RS/6000 N40, IBM provides a portable platform for AIX. The N40 is the first portable to use the new PowerPC microprocessor.

### Linking Development Teams.....153

CohesionWorX is DEC's new CASE environment for distributed software de-

velopment on heterogeneous Unix networks. Supported platforms now include Sun SparcStations or SparcServers running SunOS 4.1.3, HP 9000 Series 700s running HP-UX 9.01, and DEC's Alpha AXP running OSF/1 1.3.

### Power Workstation at a Pentium Price.....161

Using its PA-7100LC RISC chip and innovative case design, HP's latest Series 700 workstation provides high performance and low price.

### A Taligent Update.....183

When TAE (Taligent Application Environment) ships next year, it will be hosted on these Unix operating systems: IBM's AIX, Apple's PowerOpen, and Hewlett-Packard's HP-UX.

## NETWORKS

### The Best of Interop+ Network.....36

Editors from McGraw-Hill's TechNet magazines—BYTE, *Data Communications*, *LAN Times*, and *Open Computing*—recognize those companies whose products advance global networking.

### Computer Telephony.....80

Thanks to the new API standards, TAPI and TSAPI, it's now possible to link your computer or network to your phone system.

### Working Smarter.....100

Process analysis and modeling are at the core of workgroup support applications.

### Know Your Work-Flow Tools.....103

May explores the four classes of analysis and modeling tools for work flow: electronic pencils, mainstream tools, CASE-style tools, and "religious" tools.

### Work-Flow and Legacy Systems.....109

Linking work-flow management to transaction-processing applications is key. Here's why.

### Network Management Systems.....121

We rate the most popular tools for testing and monitoring complex LANs. These tools span a wide range of capabilities, functions, and categories.

### Linking Development Teams.....153

DEC's CohesionWorX provides a distributed software development environment for heterogeneous Unix networks.

Awards .....	36
Books .....	51
Bus technology .....	37
Chips .....	14, 44, 134, 161, 191
Communications .....	80, 168
Computer telephony.....	80
Data acquisition.....	147
Databases .....	28, 44
Data highway .....	270
Education .....	197
E-mail.....	193
Fonts .....	40
Groupware.....	32, 40, 100, 103, 109
Hard drives.....	202
Modems.....	168
Networks .....	36, 62, 80, 121, 153, 193
Notebooks .....	141
Objects.....	153, 183
Operating systems .....	53, 183
OS/2 .....	183, 204
Parallel processing .....	53
Pentium.....	191
PIMs.....	40
Portable documents.....	32
PowerPC.....	141
Programming.....	28, 44, 48, 53, 147, 153, 187
RISC .....	44, 141, 161
Security.....	193
Spreadsheets .....	37
Systems.....	141, 161
Taligent.....	183
Unix.....	141, 153, 161, 183
Video cards .....	133
Visual programming.....	44, 187
Windows .....	28, 32, 37, 40, 121, 133, 147, 204
Word processing .....	206
Work flow .....	62, 100, 103, 109
Workstations.....	141, 161



# 230 Megabyte Floppy?

**3.5" Magneto Optical Drive**

**230 Megabyte**

**3600 RPM**

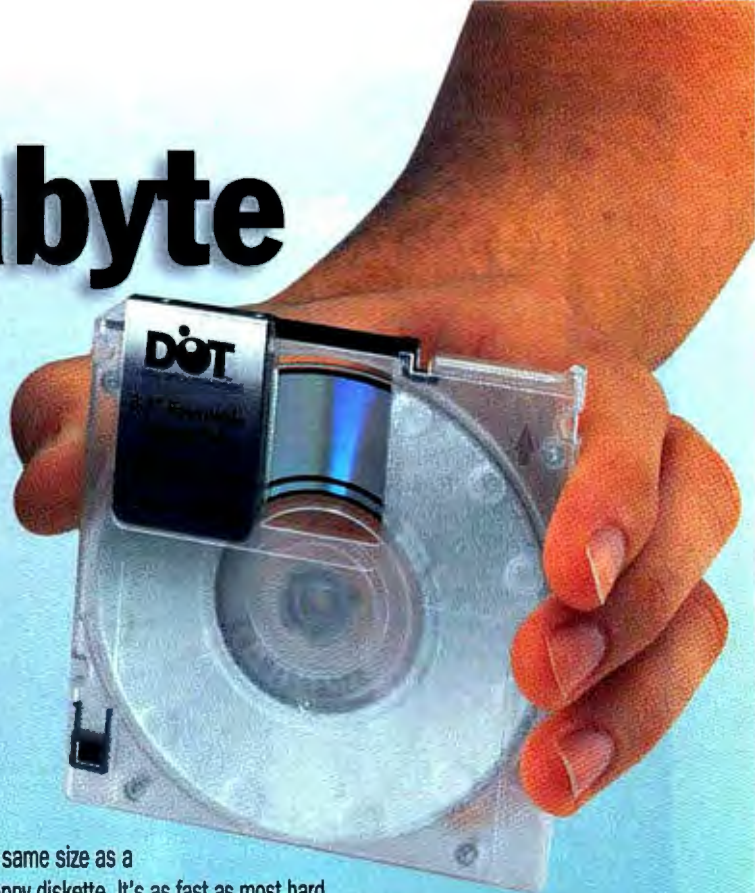

It's the same size as a 3.5" floppy diskette. It's as fast as most hard disk drives. And you can write, erase and rewrite over four million times.

But it's no floppy! It's Pinnacle's new Tahoe™ 230 Portable 3.5" Optical Hard Drive with 230 Megabytes of removable optical storage.

The Tahoe™ 230 is the most versatile storage device available today.



Optical Drive  
**\$1199.00**

Travel Case  
& Battery Pack  
**\$199.00**

Optical Media  
**\$69.00**

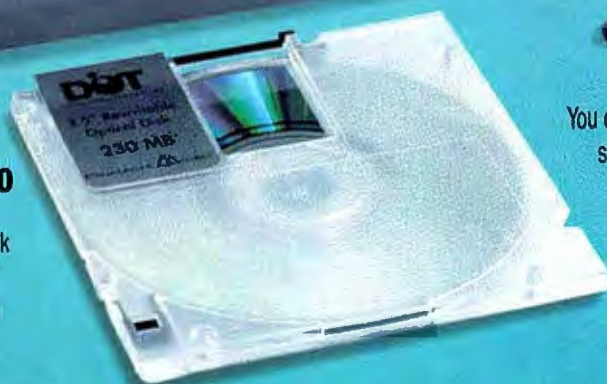

It's a perfect  
solution for both  
portable and  
desktop  
computing.



**PARALLEL PORT**

You can store it all as your main storage device, your secondary storage drive, or for backup and archival.



**SCSI PORT**

The Pinnacle Tahoe™ 230 is the ultimate in unlimited storage. For more information or to order call:

**800.553.7070**

# PINNACLE MICRO

THE OPTICAL STORAGE COMPANY®

19 TECHNOLOGY • IRVINE, CA 92718, USA • (800) 553-7070 • INT'L (714) 727-3300 • FAX (714) 727-1913

Trademarks: Tahoe 230 of Pinnacle Micro, Inc. All trademarks and registered marks to their respective owners.

Circle 120 on Inquiry Card (RESELLERS: 121).



- OUTPERFORMS 66 MHZ PENTIUM PCS.
- WORKS WITH WINDOWS AND DOS.
- PLUG-AND-PLAY EXPANDABILITY.
- RUNS THOUSANDS OF EASY-TO-USE MACINTOSH APPLICATIONS.

MY POPULARITY QUOTIENT  
WILL SOAR.





# Think of it as the Macintosh for people who thought they could never have a Macintosh.

Check your preconceptions at the door.

This isn't just a new family of Macintosh® personal computers. It's a whole new kind of personal computer.

A new architecture. A new chip. A new standard that exceeds previous personal computing standards—yet works with DOS, Windows and Macintosh.

Introducing Power Macintosh™. It's more powerful than a Pentium processor-based PC. It's more human than a Macintosh. It's the most powerful line of personal computers in the world.

## The power of Apple, IBM and Motorola.

At the heart of Power Macintosh is the PowerPC™ 601 microprocessor: the first of a new family of ultra-high-performance RISC chips developed in a unique three-year collaboration between Apple, IBM and Motorola.

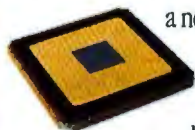

The PowerPC 601 has a lot of power inside it: the combined resources of IBM, Motorola and Apple.

The RISC technology of Power Macintosh brings a whole new level of performance to personal computing. Software written to take advantage of its unique new capabilities, in fact, will run significantly faster than the same programs written for 486 or Pentium processor-based PCs.

From left, the new Power Macintosh 8100/80, Power Macintosh 7100/66 and Power Macintosh 6100/60.

Combine the power of RISC with the practical simplicity of a Macintosh personal computer, and the result is more work done in less time, with lower support costs.

## The power to run MS-DOS, Windows and Macintosh software.

Many Power Macintosh configurations come bundled with SoftWindows™ from Insignia Solutions, an innovation that lets Power Macintosh run hundreds of off-the-shelf MS-DOS and Windows applications at 386 and 486 performance levels. (Of course, Power Macintosh runs thousands of Macintosh productivity programs, too.)

This is just the most recent example of Apple's commitment to making it easier for MS-DOS and Windows users to take advantage of Macintosh innovations.

## The power of RISC for as little as \$1,819.\*

These days, the whole personal computer industry is buzzing about the potential of RISC processor technology in PCs.

"My next computer will be a PowerPC. I was

using Intel-based machines long before the PC was a glimmer in IBM's eye, but as Emerson said, foolishly held consistency is the hobgoblin of little minds.... It's time for

Power Macintosh	6100/60	7100/66	8100/80
Processor	PowerPC 601	PowerPC 601	PowerPC 601
Speed	60 MHz	66 MHz	80 MHz
Memory	8MB to 72MB	8MB to 136MB	8MB to 264MB
Expansion slots	1 PCI or NuBus	3 NuBus	3 NuBus
Hard disk storage	160MB or 250MB	250MB or 500MB	250MB to 1GB
Video support	DRAM	DRAM, VRAM 1MB to 2MB	DRAM, VRAM 2MB to 4MB
Networking	Ethernet	Ethernet	Ethernet
Apple Price	From \$1,819	From \$2,899	From \$4,249

All this plus built in Macintosh PC Exchange, AppleScript, QuickTime® software, TrueType® fonts, 16-bit stereo sound, file sharing and more.

a change, and the time is now," wrote Bill Machrone in *PC Week*. "That next machine will probably wear an Apple logo.... Apple appears to be a good six months ahead of IBM in terms of [PowerPC] product development and software integration."

Call 800-732-3131, extension 600, for the name of your authorized Apple reseller.

And find out about the power that will change the way you think about Macintosh.

The power to be your best.®



Introducing Power Macintosh.

Apple 

\*Effective 3/14/94. Apple Price includes the Power Macintosh 6100/60 with 8MB of memory and a 160MB hard drive. For the sake of custom configuration, keyboard, mouse and modem are sold separately. Unless bundled with a particular configuration, SoftWindows must be purchased separately. Retail prices may vary depending on location. ©1994 Apple Computer, Inc. All rights reserved. Apple, the Apple logo, Macintosh and "The power to be your best" are registered trademarks of Apple Computer, Inc. AppleScript, Macintosh PC Exchange, Power Macintosh, QuickTime and TrueType are trademarks of Apple Computer, Inc. PowerPC is a trademark of International Business Machines Corporation, used under license therefrom. Windows is a trademark of Microsoft Corporation, and SoftWindows is a trademark of Microsoft Corporation used under license.

# Buy Now or Wait?



**The choice of CPUs and operating systems make changing platforms a real concern**

Lately, I've been getting mail asking if now is the time to buy desktop systems or if waiting for faster systems to become available is best. At first I was surprised—it's an age-old question with an age-old answer: There will always be something better and faster on the horizon no matter how long you wait. BYTE readers know that, and that they should ask that question at first confused me.

But at the heart of the question is whether now is the time to make a platform change. It's not just a matter of debating the merits of the next Intel 80x86-compatible machine; it's far more complicated and extends beyond CPUs to operating systems and videoconferencing.

On the CPU front, there are a lot of choices, and even more are coming. Even staying with Intel doesn't necessarily make the choice easy. With 100-MHz 486s available, you may question the need to go to the Pentium. And if you are buying systems for dedicated, noncompute-intensive applications, a 100-MHz 486 may seem like overkill. If you've been considering Windows NT or the symmetrical-processing version of OS/2, your decision is further complicated by deciding whether two or more CPUs is the right answer, and whether those multiple processors ought to be 486s or Pentiums.

If your needs today are less critical than they'll be several months from now, you are probably also questioning whether to wait for one of the new Pentium competitors from Cyrix, AMD, or NexGen. Each promises to be a compatible alternative to the Pentium, with different twists for performance gains. And if you are considering one of the Pentium competitors, surely you're also wondering what Intel is doing with the P6, the reported Pentium follow-on. Little is known about the P6. That could be bad news for Intel, because unless it starts releasing real technical information about the P6, it stands to lose significant market share to forthcoming competitor CPUs and to Intel's own 486 and Pentium alphabet soup (e.g., SX, DX, and P54C) of confusion.

Meanwhile, for most companies, staying with Intel-based machines is not etched in stone, and CPU offerings

from DEC, MIPS Technologies, Hewlett-Packard, IBM, and Motorola may be tempting. All promise higher-than-Pentium performance, and, generally speaking, they all require a move away from DOS and Windows. If you are replacing older Macs, it's no problem; you can run essentially the same operating system and applications on the Power Mac. Otherwise, you are faced with a gut-wrenching operating-system decision.

While the upcoming replacement for Windows—Chicago—brings welcome improvements, it won't support multiple CPUs, and it was not written for anything other than Intel CPUs. So the choice becomes focused on OS/2 and Workplace OS from IBM, or NT and the promised Daytona and Cairo. And yes, there is still Unix in 31 flavors. The most notable ones are SunSoft's Solaris, SCO's Unix, and IBM's AIX. The latter is interesting because IBM has been demonstrating a version of AIX on its prototype PowerPC-based systems. The wild card is Apple's System 7, which the company plans to port and license to other platforms.

The big problem is that choosing a new operating system is a lot like getting married—if things don't work out, the separation and divorce can be long and painful. Then there's the video question. While most organizations have already made some commitment to multimedia-equipped systems, the step to systems ready for videoconferencing is a little bigger to make.

All in all, it is a complicated problem, and the answers are not easy. Remember that the CPU and operating-system wars are just heating up, and while the editors of BYTE predict that RISC CPUs will dominate the future, no one knows whose RISC CPU will be the clear winner. The best strategy for the short term is to go ahead and replace systems that *must* be replaced now. Choose from what's available today. But as you consider systems that can wait until next year, my advice is to try out the different platforms in your environment. Base your decisions on how well a platform's technology fits into your specific needs and on whether that technology will continue to answer your enterprise-wide needs in the future. And we'll do our best to help you sort through it all. ■

A stylized, handwritten signature of Dennis Allen in black ink.

DENNIS ALLEN, EDITOR IN CHIEF  
(dallen@bix.com)



Introducing "live" database reporting with . . .

**New!**  
from Borland

# ReportSmith™



◀ New drag-and-drop interface makes building reports easy for end-users.



▲ Includes built-in templates for columnar, crosstab, form reports, and mailing labels. They're the fastest way to impressive reports.

"Your report is already finished. Let's close the deal."

## The easiest way to spectacular reports.

ReportSmith is the database reporting and query tool that lets you work with data directly and interactively from your database. We invented this "live" database reporting approach so that what you see on the screen is what you'll get in the report. There are no symbols. No mock-ups. No surprises. Just the real thing.

No wonder Infoworld says, *ReportSmith's way of showing you your own data during the report design phase is far more intuitive than any other way of working.* And why Windows Sources calls it, *"...one of the best report writers we've seen."*

You don't have to be a database expert to create impressive-looking columnar, form, and crosstab reports and labels in no time – every time. In fact our newest version, ReportSmith 2.0, even has a new "drag-and-drop" query interface for end-users that requires no knowledge of SQL. Plus OLE 2.0 support, faster performance and over 150 new features and capabilities including loads of customization tools for developers.

We think you'll find our price rather amazing, too. We'll even give you a FREE runtime. Get ReportSmith today. It's the perfect companion to any PC or SQL data management software.

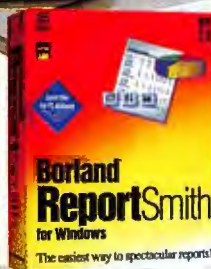

**\$99.95\***  
For Paradox,  
dBASE,\* Access,  
and FoxPro users.

See your dealer today, or call now,  
**1-800-336-6464, ext. 8725**  
In Canada, call 1-800-461-3327.

**90-day,**  
money back guarantee!

**Borland**  
The Upsizing Company

\* ReportSmith for SQL Databases also available for \$299.95 SRP. Copyright © 1994 Borland International, Inc. All rights reserved. All Borland product names are trademarks of Borland International, Inc. Offer good in United States and Canada only. All prices in U.S. dollars. Dealer prices may vary. B1 7407

Circle 69 on Inquiry Card (RESELLERS: 70).



The  
course of  
computing  
is hereby  
changed.

# From the old.



(Actual size.)\*

The chip on the left is getting a little old.

Its 15-year-old technology has been pushed to the limit. It worked well enough for yesterday's character-based computers, but it's having a hard time keeping up with the demands of today's computers and software.

The new PowerPC<sup>™</sup> microprocessor from Motorola, however, is just getting started.

It's based on advanced RISC (reduced instruction set computing) technology, the technology most experts agree is the only way to reach the performance levels required by the new generation of computers and software.

Taking full advantage of its RISC technology, the Motorola PowerPC microprocessor runs

**The PowerPC Microprocessor.** *The RISC Chip.*

# To the new.



*(Smaller, cooler, faster, cheaper.)*

faster, runs cooler, occupies less space and consumes less power. Surprisingly, it costs considerably less than the chip on the left.

The first computers based on the PowerPC microprocessor are now arriving. Apple's awesome new Power Macintosh<sup>™</sup> computers are here. Potent PowerPC personal computers from IBM<sup>®</sup> are on the way. Computers powered by the chip on the left, it seems, are on the way out.

See the Power Macintosh at your reseller today. Or for a free copy of our PowerPC Microprocessor Update, call 1-800-845-MOTO (in Europe, 0272 447760). Either way, you'll see a change for the better.



**MOTOROLA**



## Strong Feelings about Componentware

Congratulations on being one of the first magazines to publish some straight scoop on OOP (object-oriented programming) in the May cover story called "Componentware." This can only mean one thing: OOP has lost its luster as a marketing gimmick. Will we ever stop being swayed by false promises? You can't turn chicken soup into a cure for cancer by simply stirring the pot a little.

Ernie Deel  
Marietta, GA

Your May cover copy "Object-oriented computing has failed. But componentware... is succeeding" is causing many headaches. Why the sensationalist title? Why is it that in the cover story, everything other than Microsoft's VBX/OCX is an alternative? Why did you ignore companies such as ParcPlace Systems, Oberon Software, Inference, Easel, and at least a dozen others? I don't know, maybe I'm just overreacting to your title page, which should have been called "Component Objects: A Look at VBX and Everything Else."

Chris Stone  
Framingham, MA

*Did you get your headaches before or after you read our cover story?—Eds.*

I want to congratulate you on popularizing a new buzzword, *component software*, in the May cover story. Unfortunately, this is not what we software engineers need. We already have a reputation for jumping from one technological fad to the next and having more buzzwords than nearly any other profession. But hey, it sells magazines. And it sells software.

VBXes are cute and great for prototyping; however, I can't extend them as I can with C++ objects. As Visual C++ incorporates templates, my bet is that any leftover hype for OLE will continue to wane. Borland has a wonderful object-oriented library called OWL (Object Windows Library) that is based on templates. And between inheritance and templates, C++ has a rich set of features for creating reusable code. VBXes are not the epitome of reusability.

David Cox  
Rochester, NY

*No, I don't think "VBXes are the epitome of reusability," and I didn't say that;*

*however, despite many flaws, they are surprisingly useful for exchanging chunks of reusable code in binary form. I did, however, describe NextStep as having the same advantage that VBXes have but without VBXes' limitations, and I aired some issues that are being debated in a very lively way in the object community—notably, the COM/SOM controversy. I've heard of OWL, and in the cover story, I discussed its new relationship with Novell's AppWare and what implications follow from that. If your impression of the article was that VBXes are the be-all and end-all or that C++ is dead, then please reread it—that is not at all the message.*

—Jon Udell

## Presenting... The Carnation Award!

Jerry Pournelle has the market on orchids cornered, so I suppose I will have to settle for awarding a carnation to BYTE for the Honorable Mentions and Dubious Achievements page that has been appearing in the Lab Reports lately. I hope that by showcasing excellence and stupidity in product design, manufacturers will be encouraged to strive for the former and eliminate the latter.

Steve Dunn  
Toronto, Canada

## An Unfair Comparison?

I don't know much about database software or database servers, so to broaden my knowledge, I read articles such as "Justifying NT" (April). Unfortunately, the narrow scope of the article and the explanation of test results described on pages 150–151 cause me to wonder if the information is reliable. The testing is performed using OS/2 1.3 because "Microsoft recommends OS/2 1.3, rather than OS/2 2.1, as the best operating system on which to run it." Is it not the responsibility of BYTE to test the manufacturer's claim? In addition, results for Query 2 are not shown because "NT would not process this query." Perhaps it would be of interest to see the numbers for those systems that did manage to perform the task. One wonders how NT can be viewed so

favorably when it cannot process a list of 100 orders.

Richard Hodges  
Los Angeles, CA

*For 16-bit OS/2 applications, version 1.3 is a faster, leaner platform. However, the point of the article was to assess how one RISC-capable operating system, NT, can and cannot fit into an enterprise setup. The conclusions were decidedly mixed: NT can be a good applications server, but don't plan to toss out your file server and put in NTAS. Funny, you don't claim it was unfair to slam NT for its lousy performance on the file-server tests on a token-ring LAN where it lacked 32-bit drivers, or how we showed that OS/2 was superior there.—Jon Udell*

## Helping Physicians On-Board

Scott Wallace did a fine job describing some of the problems and benefits of a computerized patient record system (May). The most difficult hurdle in the whole process, however, will be helping physicians on-board. I recently attempted to assist a pediatrician in keeping a database of his patients' records, but he was overwhelmed by it all and gave up. Doctors are trained to provide medical care and have no time to

double as data-entry clerks. A way must be found to get the necessary data into useful digital formats easily. Then we will have to figure out a cheap way to put reams of hard copy data sitting in millions of file cabinets all around the country into appropriate databases—

or the only people with complete medical profiles will be those who were born yesterday.

Devin Struck  
Cleveland, WI

## BYTE Helping Out in the Workplace

Your article on object-oriented databases (April) clarified a misconception that I learned about only two days previously in a meeting discussing an IT (information

**We want to hear from you.** Address correspondence to Letters Editor, BYTE, One Phoenix Mill Lane, Peterborough, NH 03458; or you can send E-mail via the Internet or BIX to editors@bix.com. Letters may be edited.

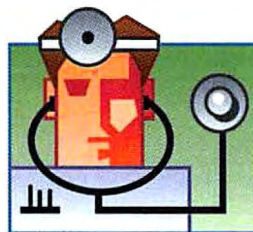



# For the Easiest and Most Reliable Backup Software, Millions Come to Colorado.

the  
**EASIEST**  
way to  
**BACKUP**  
in  
**WINDOWS**

**Introducing Colorado Backup for Windows 2.0**  
Tape Backup and Archival software from Colorado  
Memory Systems, the leader in tape backup solutions.

Since 1990, Colorado Memory Systems has shipped over 3 million copies of our popular Colorado Backup<sup>™</sup> software. Now, we bring you new Colorado Backup for Windows<sup>™</sup> 2.0, which supports all Colorado Tape Backup Drives from 120 MB to 4 GB through a common, easy-to-use interface.

❖ Powerful features include drag-and-drop simplicity, reliable background operation, automatic - unattended backup, disk grooming, broad network compatibility, a Tape Library to help you locate lost or archived files quickly, file re-direction and open file handling.

❖ Explore Colorado Backup for Windows and the complete line of Colorado Tape Backup Solutions today.

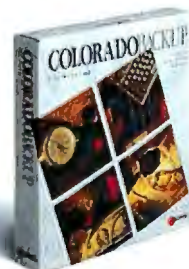

© 1994 Colorado Memory Systems. All rights reserved. Colorado is a registered trademark of Colorado Memory Systems. Windows is a trademark of Microsoft Corporation. CWS-041194



For more information please call  
**1-800-451-0897**  
extension 751



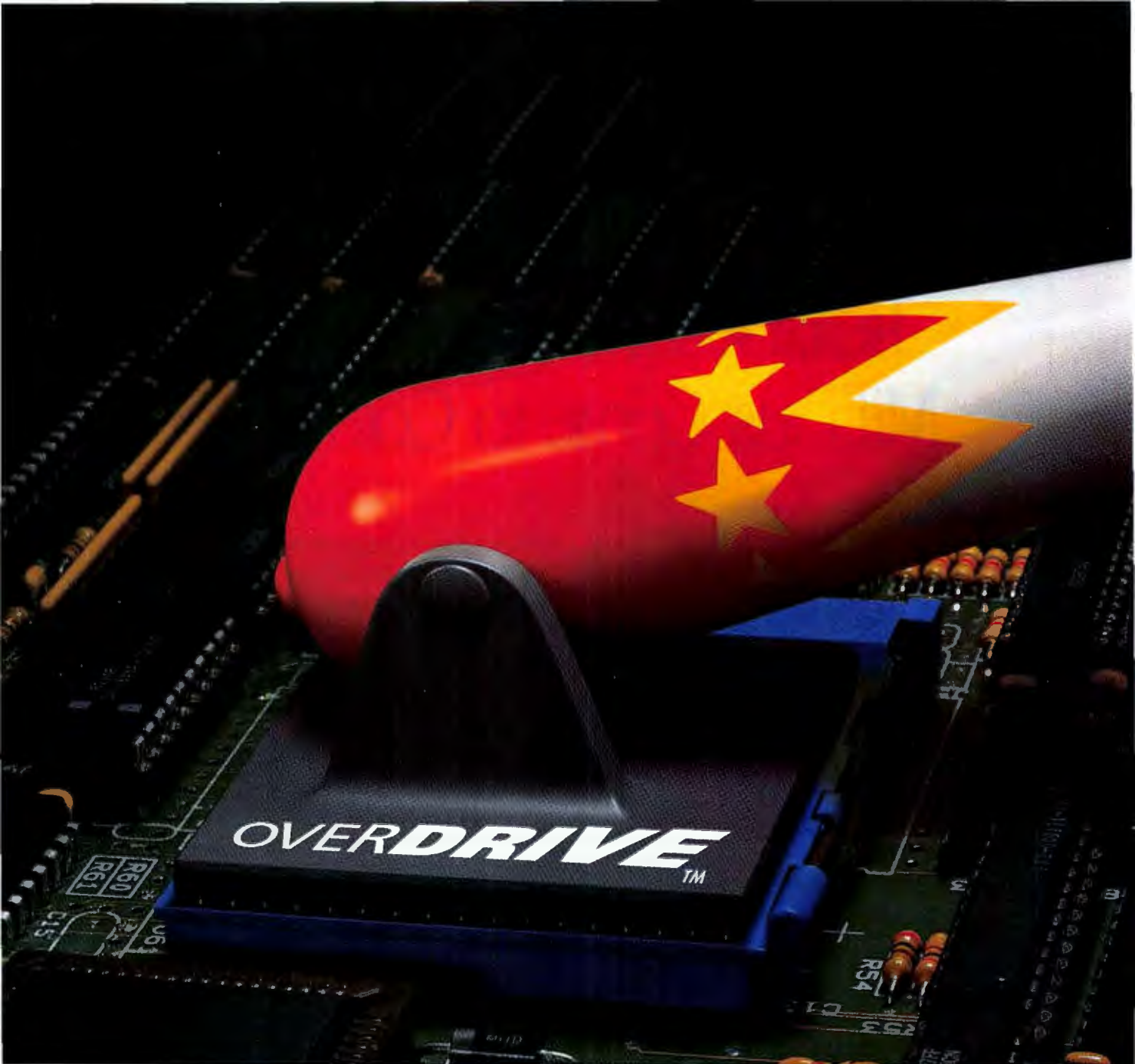

# Give your power-hungry soft

**The OverDrive™ processor.**  
The single-chip upgrade that maxi-  
mizes your PC's performance.



Want to see a  
spectacular per-  
formance? Then  
add an Intel486™  
DX2 OverDrive

processor to your Intel486 SX or DX  
CPU-based system. And watch *all*  
your power-hungry software take off.

The OverDrive processor  
improves the performance of all your  
applications. So you can fly through  
your overwhelming workload with  
the greatest of ease.

How does the Intel486 DX2  
OverDrive processor do it? Using  
Intel's innovative DX2 "speed doub-  
ling" technology, it runs internally at  
twice the speed of the rest of your sys-  
tem. So if you had a 33 MHz SX or  
DX Intel processor, you would now  
have a 66 MHz DX2 Intel processor.

\*For European inquiries, call +44 (0) 793 431155, and ask for Infopack IOD2.

© 1994 Intel Corporation. AutoCAD is a registered trademark of Autodesk. Illustrator is a registered trademark of Adobe Systems Incorporated. Lotus 1-2-3 is a registered trademark of Lotus Development Corporation. Quattro Pro is a registered trademark of Borland International, Inc. Access is a trademark of Microsoft Corporation. WordPerfect is a registered trademark of WordPerfect Corporation.



# ware up to 70% more ka-boom.

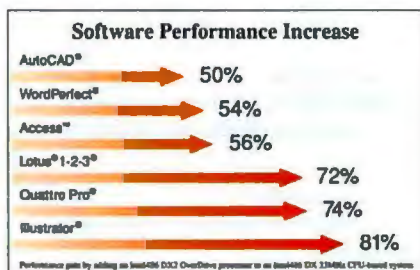

To install the Intel 486 DX2 OverDrive processor, you can either plug it into the OverDrive socket or swap it with your original micro-processor, depending on your system design.

To get a better idea of how the OverDrive processor boosts perfor-

mance of your software, call 1-800-354-3112, Ext. 5719,\* for a free demo disk. It could be the greatest show on earth.

**intel®**

Circle 96 on Inquiry Card.



technology) project. I was able to understand the impedance problem and distributed the article at work the next week. Your magazine does a great job covering not only the present state of IT but also where the computer industry is going.

Randall Thomas  
New York, NY

## Compliments to the Staff

I want to express my gratitude to you for your well-known and interesting magazine. To me, a systems analyst and editorial staff member of the *National Informatic Publication*, I consider BYTE's technical information excellent. It is also a serious and engaging magazine. I want to give your editors my regards for their professionalism and the exquisiteness of their work.

Obilio Sánchez  
Habana, Cuba

## SPECint92 Projections for PA-RISC

Your article "Intel Pushes the 80x86 Envelope" (April News & Views) included a chart on the SPECint92 projections for enterprise workstation CPUs. The performance of Hewlett-Packard's high-end workstation PA-RISC chips was not stated at all, whereas other vendors (e.g., Sun Microsystems and Mips) quoted numbers for some of their high- and low-end performance chip families. I believe we should have the same opportunity: Our high-end PA-RISC 7150 chips now achieve a 135 SPECint92 rating. By 1996, we project the PA-RISC 8000 chip will perform at over 500 SPECint92 marks.

Jan Silverman  
Advanced Technology Marketing Manager  
Hewlett-Packard Co.  
Cupertino, CA

## Cultural Faux Pas

I was surprised to see the illustration accompanying your State of the Art article on relational databases and data manipulation ("The Great Debate," April). The picture contains a list of data entries showing race and religion. I consider this example to be questionable and misleading, especially as it comes from a worldwide computing authority. Most countries that have issued legislation to prevent misuse of computer archived information have imposed strict limitations on the storage and processing of

personal data regarding race, religion, and political ideas.

Michael Console Battilana  
Udine, Italy

*The illustration was not meant to suggest that this type of data should routinely be collected or disseminated. Although at present, data collection for legitimate purposes is not so strictly regulated in the U.S., there is an ongoing privacy debate. Your objection to the fictitious data pictured in the illustration provides a timely reminder of the kinds of cultural differences that all companies (including publishers) should be mindful of when addressing an international audience.—Eds.*

## No Substitute for Intelligence

Jerry Pournelle's column is the main reason I continue to subscribe to BYTE. I appreciate the way he explains things without hammering the reader with benchmark test results and an alphabet soup of acronyms. For instance, his description of the DOS and Windows capability in OS/2 (March) somehow gets to the truth of the matter, where any number of detailed benchmark tests simply fail. I am reminded of a wise old friend who once said, "There's no substitute for intelligence!" Pournelle cap-

tures the essence of what is important and gives a decent idea of what works and what doesn't. It's always a good read.

Richard Hodges  
Los Angeles, CA

## Fixes

On page 41 of our April issue, we should have stated that Lotus and Borland were debating a copyright infringement, not a patent infringement. Also, on page 84, the address for Persistent Data Systems, Inc. should read: P.O. Box 38415, Pittsburgh, PA 15238.

In "Head to Head: 71 Printers" (May Lab Report), the correct as-configured price for the Genicom Model 7170 is \$4635. In the same story, the correct price of the Tektronix Phaser 200e is \$2995. It supports A4 paper and offers RS-232 as standard and Ethernet as an option.

In the 1994 Reader's Choice Awards (June, page 65), a mistake appears in the Software Product of the Year box on page 66. The winner is correctly identified as IBM OS/2, but the name Microsoft appears beneath, making it appear that Microsoft produces the product. We regret the production error that introduced the mistake and apologize for any confusion that resulted. ■

## COMING UP IN AUGUST

### • STATE-OF-THE-ART: PERIPHERAL BUSES

We'll examine the latest and the proposed variants of SCSI (e.g., SCSI-3, fast, wide, and serial), as well as the newest high-speed serial buses. We'll also feature Fibre Channel (Texas Instruments' P1394/Apple's FireWire), an evolving transmission standard that lets you move video and other data types bidirectionally at 1 Gbps.

### • LINKWORKS

Digital's object-oriented work-flow package is strong on design and functionality.

### • LAB REPORT: HIGH-PERFORMANCE DESKTOP PCS

New processors mean the best prices ever—if you choose wisely. We use our benchmark suite to identify the best systems for business applications.

### • APPLE'S NEW TOP-OF-THE-LINE POWERBOOKS

The PowerBook Duo 280c and the PowerBook 540c both have active-matrix color for video and multimedia work. The 540c has a new, all-in-one design, and both are packed with new technology.

### • ROUNDUP: VIRUS PROTECTION NLMS

In this interconnected world, viruses are even a greater threat to the corporate environment. We'll evaluate NLMS (NetWare loadable modules) that detect, remove, and prevent viruses from your network.

### • MANAGING ENTERPRISE DOCUMENTS

More potent desktop applications coupled to LANs and WANs (wide-area networks) are raising the stakes on enterprise document management.



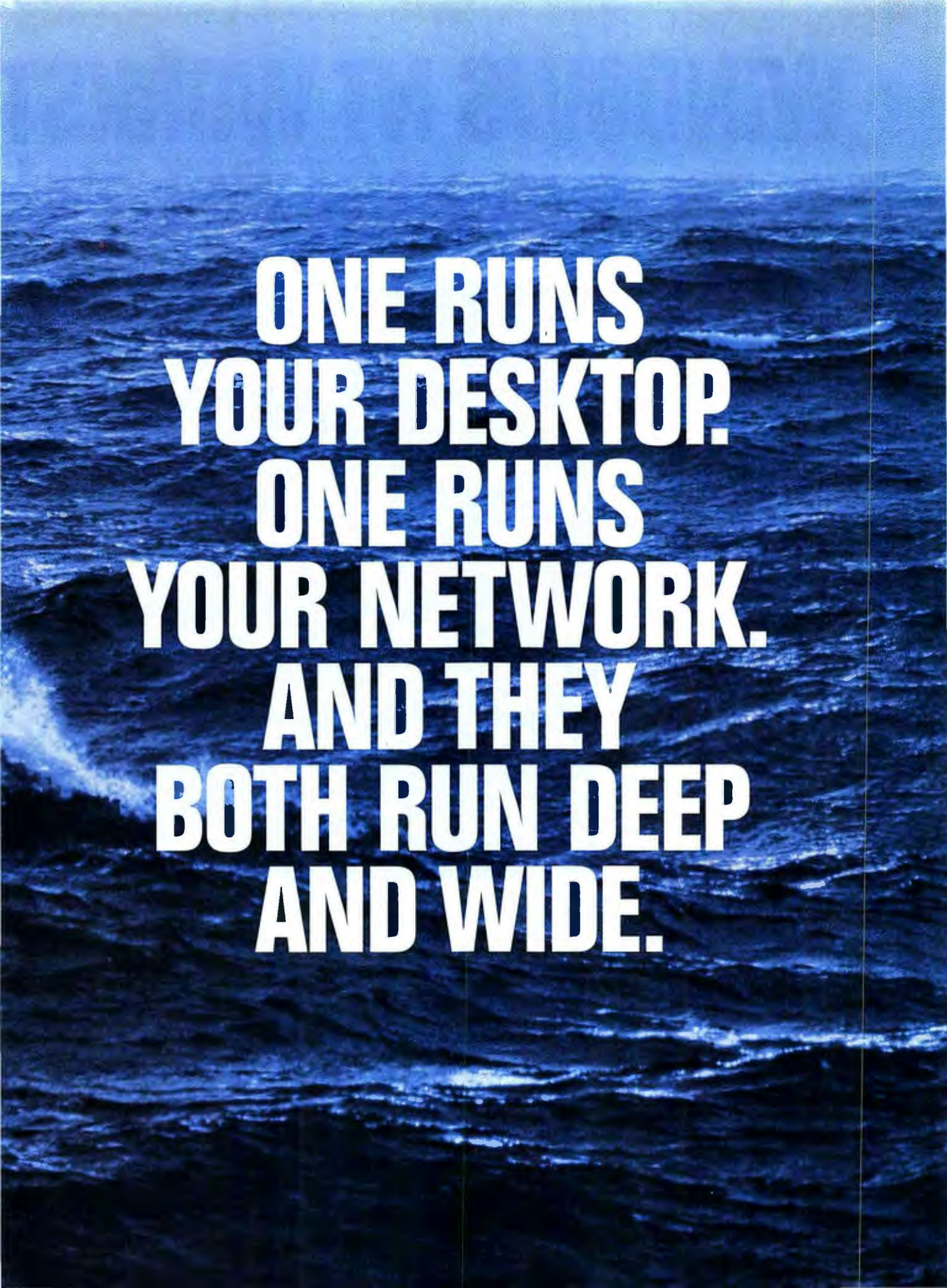

**ONE RUNS  
YOUR DESKTOP.  
ONE RUNS  
YOUR NETWORK.  
AND THEY  
BOTH RUN DEEP  
AND WIDE.**



# WINDOWS NT WORKSTATION JUST BELOW

There's a vast expanse of challenges out there. And you have to solve them from one workstation.

Whether you need to run elaborate manufacturing or engineering programs, financial, architectural, development or other sophisticated applications, you've got to get those complex jobs done more efficiently. More easily.

And without the right operating system running underneath those advanced applications, you're dead in the water.

That's the reason Microsoft® Windows NT™ Workstation operating system is so significant. This 32-bit system gives you high-end workstation power along with the productivity, ease and compatibility of the Windows™ environment.

All for the cost of a PC.

*Quicker analysis. Faster decisions.*

Our preemptive multitasking lets you simultaneously run two, three, or as many applications as you want. Integrated together.

Now you can move freely between



any of your favorite productivity programs and your complex business-critical applications, all on one desktop. On one machine.

*Virtually crash-proof protection.*

If one application has problems, this system keeps the others running. Unaffected. Your files and programs are even protected

from tampering and user error.

*The simplicity of Windows.*

Now you've got UNIX® power and flexibility without the arcane commands. Because Windows NT Workstation does it all in the Windows environment. It's easy to use and quick to learn. (And a big savings on training costs.)

\*When available. Obtain free upgrade coupon at time of acquiring current product. Must provide proof of purchase. Offer only good for version upgrade to Windows NT Workstation 3.5. Please allow 8-12 weeks for delivery upon availability. Offer good only Microsoft subsidiary or call (206) 936-8661. Microsoft is a registered trademark and Windows, Windows NT and Visual C++ are trademarks of Microsoft Corporation. Banyan and VINES are trademarks of Banyan Systems, Inc. DEC is a registered trademark of Digital Equipment Corporation. NetWare is a registered trademark of Novell, Inc. UNIX is a registered trademark of UNIX Systems Laboratories.



# ATION. MASSIVE POWER. THE SURFACE.



*Use your network. Your hardware.*

NetWare.<sup>®</sup> Banyan<sup>®</sup> VINES.<sup>®</sup>  
UNIX. TCP/IP. And Windows  
NT<sup>™</sup> Server. The most popular net-  
works in use today all work with  
Windows NT Workstation.

Hardware? It's your choice.  
From the machines you have to the  
ones you dream about – Pentium,<sup>™</sup>

Intel<sup>®</sup> 386/486, PowerPC,<sup>™</sup> MIPS,<sup>®</sup>  
DEC<sup>®</sup> Alpha AXP.<sup>™</sup> And more.

Consequently, this system is  
making waves everywhere.

Four of the top ten New York  
brokerage houses have chosen  
Windows NT Workstation. In a  
big way. As have numerous banks,  
airlines, factories and government

agencies. Large and small.

There's a ton of solutions  
already available for Windows NT  
Workstation. The Microsoft Visual  
C++<sup>™</sup> development system and  
Microsoft Office for Windows NT,  
with 32-bit Microsoft Excel and  
Word, are just around the corner.

So it's time to get started. Time  
for you to migrate to Windows NT  
Workstation. Call (800) 434-3982,  
Dept. NFS, for your free in-depth  
evaluation guide. Get Windows NT  
Workstation now and we'll send  
you our next upgrade.\* For free.

With all that power at your  
command, you might get a chance  
to come up for air once in a while.

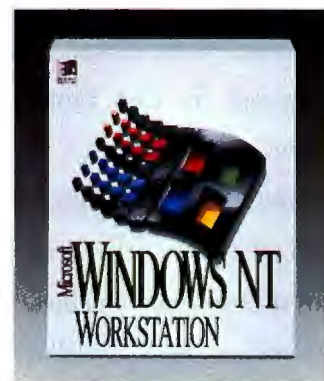

**Microsoft**



# WINDOWS NT SERVER. EVERYONE ALL THE

Your company is an ecosystem of sorts. An intricate network of diverse types that all feed on information. Constantly.

And, just as sophisticated systems in the ocean are built on a foundation of coral, your business needs a dependable platform, a solid infrastructure on which to sustain itself and cultivate growth. For a long time to come.

The Microsoft® Windows NT™ Server is that foundation.

It's that one complete network operating system that supports and integrates a whole spectrum of server applications, networks and hardware. So your people can find the answers that lead to better business decisions. Faster.

Through the easy, familiar Windows™ environment.

*The widest range of possibilities.*

No other network operating system runs as many business programs or runs them as well. From accounting and payroll systems to customer tracking.



*Easy installation. Easy integration.*

It's all in the box. A new standard of simplicity. Ready to set up and manage. Even with NetWare®, UNIX® and SNA systems. Because Windows NT Server integrates with all your existing networks.

Naturally, integration means

you've got central management from a single computer. Load balancing. Troubleshooting. The works. All at your fingertips. Thanks to the best monitoring and management tools around.

It can even accommodate Hewlett-Packard® OpenView®, IBM®

\*When available. Obtain free upgrade coupon at time of acquiring current product. Must provide proof of purchase. Offer only good for version upgrade to Windows NT Server 3.5. Please allow 8-12 weeks for delivery upon availability. Offer good only in the Microsoft subsidiary or call (206) 936-8661. Microsoft is a registered trademark and Windows and Windows NT are trademarks of Microsoft Corporation. DEC is a registered trademark and Alpha AXP is a registered trademark of Digital Equipment Corporation. NetWare is a registered trademark of Novell, Inc. Sun and Net Manager are registered trademarks of Sun Microsystems Incorporated. UNIX is a registered trademark of UNIX Systems Laboratories.



# ONE PLATFORM GIVES YOU NEED TO THRIVE.



NetView® 6000, and the Sun® Net Manager.® So you can manage the largest mixed networks there are. *You pick the hardware.*

Choose the chips that deliver the best price/performance for you. Pentium™, MIPS®, DEC® Alpha AXP.™ Single or multiprocessor. Windows

NT Server means minicomputer performance for PC prices.

This platform is the quintessential long-term answer, too.

The microkernel architecture at the core of Windows NT Server means the solutions you develop today will last into the next

century. Our object technology, built on this core, gives you control of the latest system advancements.

That's why thousands of companies have already used it to build rock-solid solutions for their organizations. Fact is, Windows NT Server has the highest customer satisfaction rating of any Microsoft product in history.

So call us at (800) 434-3982, Dept. NFS, and get your free evaluation kit. Or get Windows NT Server now and the next upgrade\* is yours for free.

Once you've got this foundation, your business might just go right to the top of the food chain.

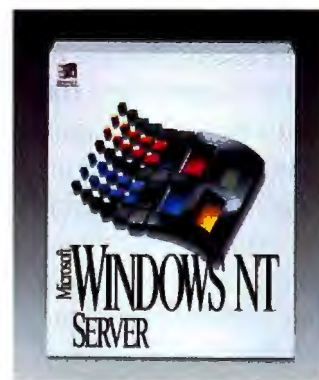

**Microsoft**



# News & Views

## WINDOWS DATABASES

# Borland Readies dBase, Takes Aim at Microsoft

In the battle of PC databases, both Microsoft and Borland have set their sights on having it all

STAN MIASTKOWSKI

**A**s late as Borland's release of dBase for Windows is, it will probably still beat Microsoft's FoxPro for Windows to market by several months in offering a full event-driven programming model with object-programming extensions for dBase programmers. Borland was expected to release the long-delayed first version of dBase for Windows in June.

Although Microsoft is catching up in market share in the PC desktop database market (see the chart), Borland says it still has a worldwide installed base of 6.7 million dBase developers and users, many of whom have waited for a 100 percent dBase language- and file-compatible Windows database. The large installed dBase market, analysts say, gives Borland a fighting chance to recapture market share in the desktop database arena with dBase 5.0 for Windows (note the shift from Roman to Arabic numbering with the first Windows version).

Microsoft released FoxPro 2.6 for Windows this spring, and although the database targets dBase programmers, some developers who have used the latest version say it lacks 100 percent compatibility with dBase, making it a problematic solution for a mixed environment of dBase for DOS and FoxPro users. For example, with FoxPro, dBase indexes and memo fields must be con-

verted to FoxPro's own format, and FoxPro does not support concurrency of dBase IV files in a mixed FoxPro/dBase environment on a network.

"When you do a Use on a .DBF file, FoxPro has to automatically convert memo fields to its own FoxPro format," says Dick Harding, president of Compucon (Menlo Park, CA), a consulting company and developer of custom database applications. He says Microsoft's solution is for developers to take the .DBF database file and copy it to another named file without the memo files. "That's fine for 500 records, but what if you have a 10-million-record file?" asks Harding, who uses FoxPro and has tested a pre-release version of dBase for Windows. "This is a problem."

Janet Walker, group program manager of Microsoft's Fox Business Unit, says FoxPro 3.0 will include a true Windows event model that will obviate the need for the complex coding currently associated with using FoxPro's foundation Read command (index incompatibilities with dBase should remain, however). FoxPro 3.0, the first Windows and NT versions of which should ship sometime between late 1994 and mid-1995, will include all the events, properties, and methods found in Visual Basic today; object-programming extensions; a data dictio-

## Worldwide Stand-Alone Desktop Databases Installed

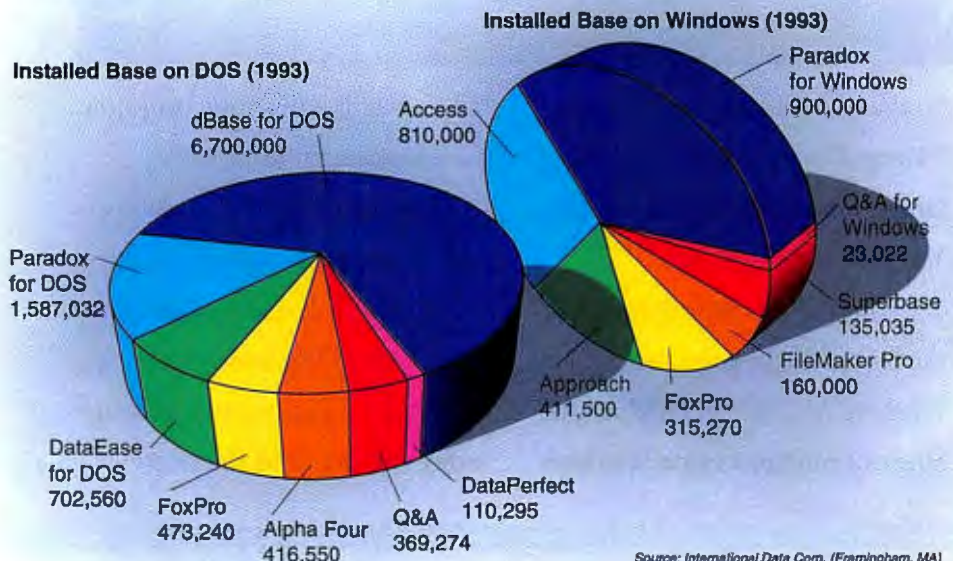

Source: International Data Corp. (Framingham, MA)



nary; and other features, Walker says. (Borland is working with Intersolv (Rockville, MD) and other third parties to provide a data dictionary for dBase for Windows.)

dBase for Windows and Paradox 5.0 for Windows, which is expected to ship in August, are the keys to Borland growing its installed base. BYTE previewed prerelease versions of both programs. The version of Paradox 5.0 for Windows that BYTE used was far from being a quantum leap from version 4.5, but it shows a great deal of improvement in integration and ease of use. Paradox 5.0 for Windows is notable for its many new Experts, programs that guide you through the common yet complex schemes of creating reports, forms, and graphs. Borland claims 5.0 is two times faster across the board than 4.5, but BYTE could not confirm this because of the debugging code in the beta version.

dBase 5.0 for Windows puts a new face on a familiar programming language. Borland is counting on its two-way interface (see the screen) to bring a generation of dBase programmers into the brave new world of object-oriented programming. The beta version that BYTE tested was not yet ready for performance testing.

Unlike Paradox, whose object-oriented tools and language result in a product that's different from its DOS namesake, dBase 5.0 for Windows is also completely compatible with dBase III Plus and IV files and programs. Based on BYTE's use of an early beta version, it appears that the migration from .DBF files to client/server is as painless as it is to move from DOS to Windows: Users move around server tables with the same skip, go top/bottom, and locate for commands they have used for years. Once connected to the database, you design forms and reports or write code just as you would for local data, accessing database tables with the familiar use command.

Although the database arena is fragmented into numer-



dBase for Windows' two-way graphical development tools let users and developers build queries, design forms, and generate reports without writing any code. However, you can edit source code generated by the graphical tools. Changes made are instantly reflected in the associated form.

ous segments, including desktop, developer, and client/server, the lines between these segments are becoming increasingly blurred. As companies downsize and move their line-of-business applications to networked PCs, developers are asking for databases that combine a fast and flexible development environment with the ability to access corporate data stored in SQL databases.

Howard Dresner, program director at the Stamford, Connecticut-based Gartner Group, says the consulting group has five different definitions for client/server but that most PC databases conform to only one of them: front-end remote access of data residing on a networked database server. The database server could be a PC, a minicomputer, or a mainframe running another database, such as Oracle, Sybase, DB2, InterBase, or even a different PC database.

The graphical shell of all major PC databases wraps around the core code that performs the complex low-level chores of handling data. In this realm, Borland claims to have an advantage: Paradox 5.0 for Windows and dBase 5.0 for Windows share the BDE (Borland Database Engine), as does the Quattro Pro spreadsheet Borland recently sold to WordPerfect. Currently, Access and

Visual Basic share Microsoft's Jet engine, while FoxPro runs on the FoxPro engine.

The benefits of the shared-engine approach include reduced storage requirements and a consistent development platform. Today's PC databases hide the complex details of the SQL commands from users by translating normal queries, but Borland and Microsoft handle this translation process in very different ways.

Borland's approach is to include SQL translation capabilities directly in its BDE. The integrated SQL Link of both dBase 5.0 for Windows and Paradox 5.0 for Windows directly accesses Oracle, Sybase, Informix, DB2, AS/400, SQL Server, and InterBase servers. The SQL Link can also access other SQL databases that have ODBC (Open Database Connectivity) drivers. Borland contends that its integrated client/server approach has several important advantages over ODBC, including the ability to use virtual tables, faster access to remote data, and heterogeneous joins (using a mix of multitable local and remote data at the same time).

Instead of incorporating client/server capabilities directly in its core Jet engine, Microsoft's approach is ODBC, a company-developed "middleware" standard that's been

widely adopted by the database community. Microsoft ships a handful of drivers with its applications, and many database makers (e.g., Oracle) include or sell ODBC drivers for their products. Third-party companies such as Q+E Software (Raleigh, NC) sell other ODBC drivers and development kits. At last count, there were over 140 such drivers available for various applications.

Analysts say that neither Borland nor Microsoft currently has a large presence in the client/server arena. But both companies hope to make a dent in the client/server business. The question remains whether corporate customers (largely Fortune 1000 companies) will be impressed. "Borland is going upstream and trying to compete with Oracle and Sybase," says Nicole Roth, an analyst for International Data (Framingham, MA). "They [Borland] have good technology, but it's going to be tough for them."

dBase developers have patiently waited for dBase for Windows. Will the product turn out to be worth the wait when Borland releases it? Based on use of a prerelease version, we think so. But, as one Borland product manager said, "It better be."

—Additional reports by Mark Hettler and Dave Andrews



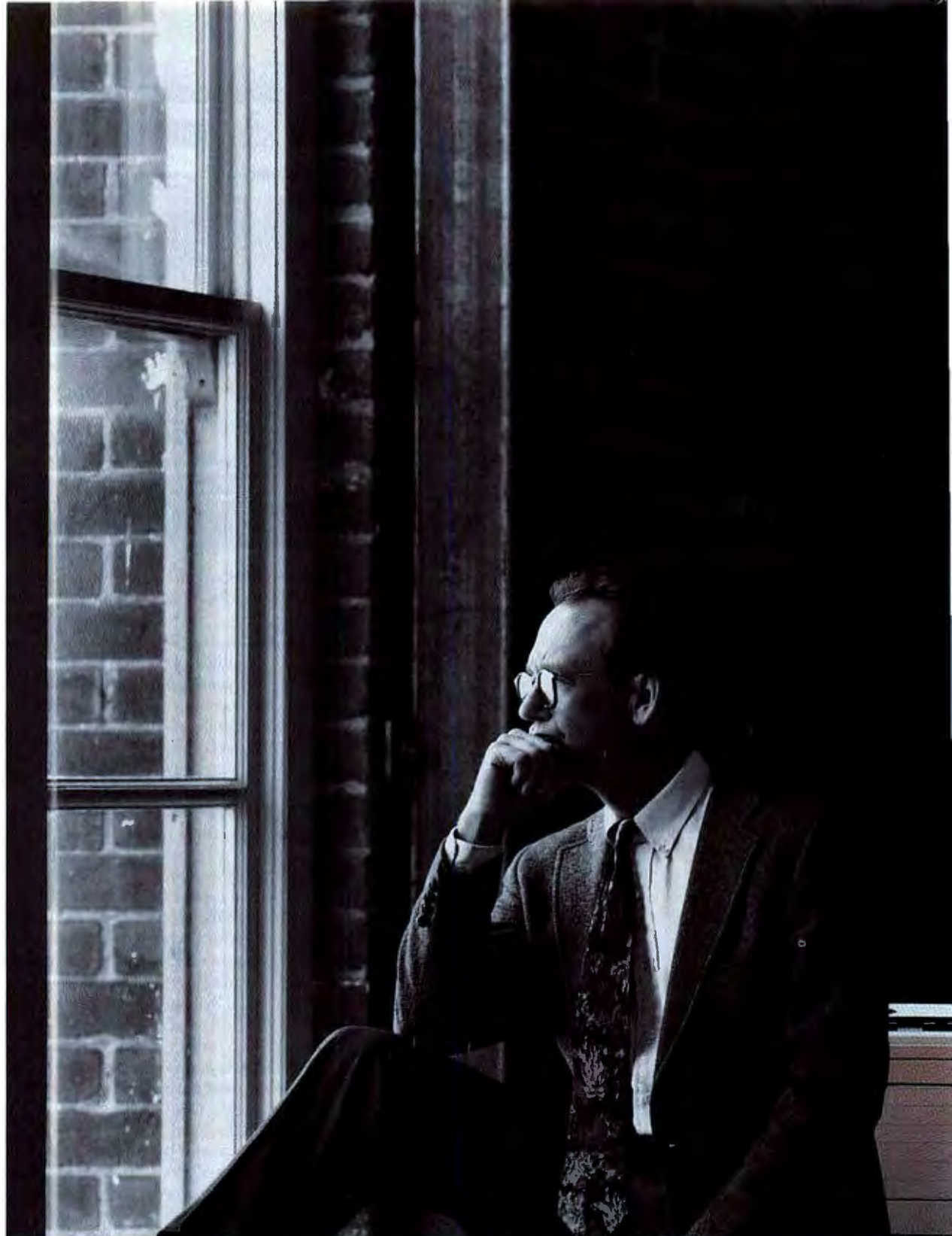

\*In Canada call 1-800-387-3807, Ext. 8246. Adobe and PostScript are registered trademarks of Adobe Systems Incorporated which may be registered in certain jurisdictions. ©1994 Hewlett-Packard Company PE12107

# Made to be ignored.

## Network-ready HP LaserJet printers for your LAN.

Much to be done. And precious little time to do it. Why allow network and end-user snags to distract you from the more important things?

The new, network-ready HP LaserJet 4M Plus and the HP LaserJet 4Si MX printers work in all the most popular network environments. Direct-connect right out of the box with the built-in HP JetDirect network interface card. And move between network operating systems without firmware upgrades.

The primary benefit to users is, of course, faster job completion time. Network-ready HP LaserJet printers bypass parallel-port bottlenecks. Maximize data-transfer speed. Provide bi-directional communication. And reduce the load on your file servers.

Other user benefits abound. Automatic switching between languages, I/Os and operating systems. Adobe™ PostScript™ Level 2 software built in. And versatile paper-handling capabilities.

Consider all this, along with legendary LaserJet reliability and HP's superior service and support, and there's really no question. Call 1-800-LASERJET, Ext. 8246 for more information.\*

Give your users network-ready HP LaserJet printers. Let them take care of themselves. Then walk away with confidence.

You do your job. We'll do ours.  
**HP LaserJet Printers**

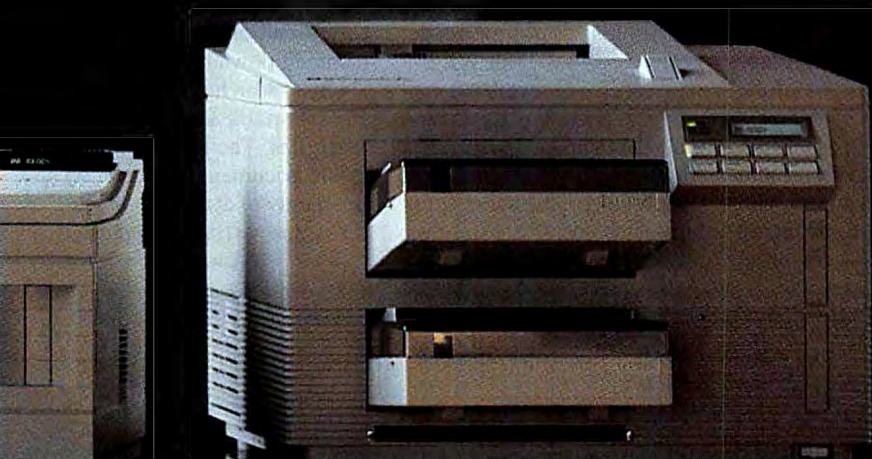



## PORTABLE DOCUMENTS

# WordPerfect Enters Paperless-Document Arena

**W**hat was once a small club is turning into a crowd. WordPerfect's family of products, code-named Envoy, is the most recent entry in the cross-platform, portable-document arena, joining others such as Farallon Computing's Replica, No Hands Software's Common Ground, and Adobe's Acrobat family.

Earlier this year, Farallon released the first Mac version of Replica, which joined the company's Replica for Windows, released last year. At press time, WordPerfect planned on releasing the first Windows and Mac versions of WordPerfect Envoy in June.

Three components make up WP Envoy: a printer driver for creating portable applications from all Mac and Windows applications (support for Power Mac and Unix applications is planned for later this year); a viewer for viewing, annotating, manipulating, or printing WP Envoy files; and a run-time file that combines a WordPerfect Envoy file with an embedded viewer to create a self-opening portable document.

WordPerfect is also making available an SDK (software development kit) that lets developers customize the look of the interface that's presented to

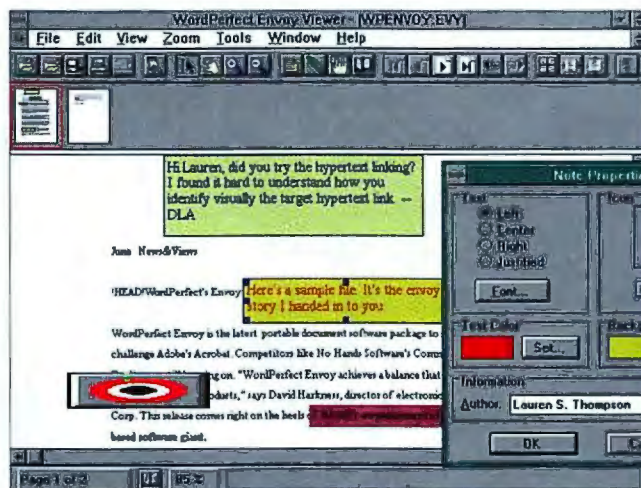

One use for WordPerfect Envoy is to let several people review and annotate a single document. A thumbnail view of the document appears at the top left of the screen.

someone who's reading a document such as an electronic brochure or catalog. "Publishers don't want their electronic book to have the same interface as their competitor's book," says David Harkness, director of electronic publishing tools at WordPerfect.

Based on use of a prerelease version of Envoy for Windows, WordPerfect's program appears to combine some of the high-end features of Adobe's Acrobat family (e.g., font substitution for TrueType and PostScript Type 1 fonts) with useful group-collaboration tools not currently supported

in Replica or Common Ground (e.g., hypertext links and the ability to consolidate annotations and other comments from several reviewers of a document into a single master file).

In contrast to No Hands' Common Ground run-time reader, which lacks support for searching and text exporting, WP Envoy's run-time reader is identical to the full WP Envoy reader—except that it cannot send files directly to mail via VIM (Vendor-Independent Messaging), MAPI, or AOCE (Apple Open Collaborative Environment). Replica's run-time reader, however, is extractable

and offers all the features of the full Replica reader, including scrolling, zooming, support for the Rich Text Format when copying text to the clipboard, and tools that let you copy individual elements of a vector graphic to the clipboard.

While WordPerfect works on finishing Envoy, its competitors are busy adding features to their next releases. No Hands officials say the next versions of Common Ground, slated for release later this year, will add support for hypertext links and annotation. Farallon says the next versions of Replica will likewise add support for hypertext links, as well as the ability to consolidate multiple annotations into a single document.

And sources say Adobe will announce in August a new version of Acrobat that features support for third-party extensions by means of a plug-in architecture; security (e.g., password protection and the ability to set read-only privileges); a trimmed-down reader; and the ability to search across multiple PDF (Portable Document Format) files. The portable, electronic document arena should see plenty of action as companies improve their programs.

—Lauren S. Thompson

## Portable Document Highlights

Product/Company/Price	Embed viewer? (embedded viewer size)	Minimum RAM under Windows	Platforms supported	Text resolution
<b>WordPerfect Envoy</b> WordPerfect, (801) 225-5000 \$189	Yes, but only opens Envoy document to which the run-time viewer is bound (300 KB).	500 KB free.	Windows and Mac in June; Unix and Power Mac later this year.	Scalable. Doesn't preserve exact look during font substitution.
<b>Replica</b> Farallon Computing, (510) 814-5000 \$99	Run-time viewer is free; opens multiple Replica documents (200 KB).	500 KB free.	Windows and Mac; Power Mac later this year.	Scalable if font present or embedded; otherwise uses 300 dpi for printing and screen resolution (72 dpi on Mac, 96 dpi on Windows) for screen display.
<b>Common Ground</b> No Hands Software, (415) 802-5800 \$189.95	Run-time viewer opens multiple Common Ground documents, but no search or zoom capabilities (75 KB).	650 KB free.	Windows and Mac; Power Mac later this year.	Not scalable. Supports four resolutions: 72, 100, 200, and 300 dpi. Preserves font look.
<b>Acrobat</b> Adobe, (415) 961-4400 Exchange, \$195; Distiller, \$695; Reader, up to \$50 per person	No run-time viewer; requires each recipient to buy Acrobat Reader.	2.1 MB free.	Windows, Mac, DOS, Unix.	Scalable. Preserves font appearance during substitution.



# Watcom C/C++ 10.0

**ACCELERATE**  
Your C and C++  
Application Development

The new Watcom C/C++ 10.0 development system simplifies and accelerates development of high-performance, multi-platform 16 and 32-bit applications. Watcom C/C++ 10.0 delivers productivity and performance, combining our state-of-the-art compiler technology with a new integrated development environment (IDE) and comprehensive set of tools.

## NEW INTEGRATED DEVELOPMENT ENVIRONMENT AND TOOLS

The new IDE is built to simplify the complexities of real-world application development and make it easy to exploit the high-performance, multi-platform power of Watcom C/C++ 10.0. In a single "project" you can build multiple EXEs, DLLs, and LIBs, targeting several different platforms. The IDE simplifies each stage of development from compiling and linking to debugging and performance tuning. The package includes versions of the IDE and tools for all three host platforms (Windows 3.x, OS/2 2.x and Windows NT).

## THE BEST OPTIMIZATION TECHNOLOGY

Watcom C/C++ 10.0 combines both 16 and 32-bit compilers in a single package, providing you with the industry-leading optimizing compiler team. PC Magazine tested performance of industry standard C and C++ compilers and said: "the fastest executables created during testing came from Watcom C/C++<sup>32</sup>, Version 9.5, while the 16-bit version of the same compiler produced the smallest executables<sup>31</sup>". Now, with Watcom C/C++ 10.0, this competitive advantage is delivered with our easy-to-use development environment and tools.

### Watcom C/C++ 10.0 delivers all this in a single package!

- New integrated development environment hosted on Windows, OS/2 and Windows NT
- Comprehensive suite of multi-platform development tools including debugger, browser, profiler and more
- Professional source editor, resource editors, testing and monitoring tools hosted on Windows and Windows NT
- Target Platforms include:
  - 16-bit: DOS • Windows 3.x • OS/2 1.x
  - 32-bit: Extended DOS • Windows NT • Win32s • OS/2 2.x • 32-bit Windows 3.x • Novell NLM • AutoCAD ADS/ADI

- Both 16-bit and 32-bit compilers for C and C++, the industry's best code optimizer, faster compile times with pre-compiled headers, C++ supports templates, exception handling and the Microsoft Foundation Class library (MFC)
- Licensed components from:
  - Microsoft Windows 3.1 SDK
  - Microsoft Windows NT SDK
  - Novell NLM SDK v4.0
  - IBM OS/2 Toolkit v2.1
  - Microsoft MFC Class library
- Includes Rational System's DOS/4GW 32-bit DOS extender with royalty-free distribution
- Significantly expanded and revised documentation, on-line
- And more!

## MULTIPLE PLATFORMS IN A SINGLE PACKAGE

Watcom C/C++ 10.0 supports development of applications targeting an incredible array of platforms: DOS, Windows 3.x, OS/2 1.x, 32-bit DOS (includes royalty-free DOS extender), OS/2 2.x, Windows NT, Win32s, 32-bit Windows 3.x and Novell NLMs. To maximize the potential on individual platforms, Watcom C/C++ 10.0 extends the capabilities of the core, multi-platform toolset with platform-specific tools, SDKs and libraries. This extensive support is amplified by the cross-platform capabilities of the IDE and tools, which enable building applications for a wide range of target environments from any of the host systems.



Watcom C/C++ 10.0 includes a programmer's editor with syntax highlighting, a suite of resource editors and application testing and monitoring tools for Windows 3.x and Windows NT development.

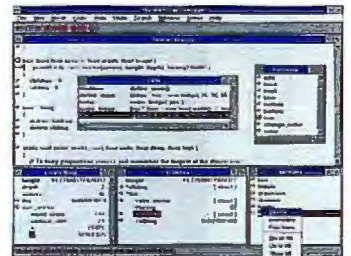

The advanced multi-platform debugger accelerates the development cycle by increasing the bandwidth between you and your application.

### Suggested Retail Price:

**Watcom C/C++ 10.0 CD-ROM Edition**  
(CD-ROM with on-line documentation) **\$350\***

**Watcom C/C++ 10.0**  
(CD-ROM with printed documentation) **\$450\***

**Upgrades:** (for owners of Watcom C/C++<sup>32</sup> or Watcom C/C++ v9.5)

**Watcom C/C++ 10.0**  
CD-ROM Upgrade Edition **\$149\***

**LIMITED TIME**  
**INTRODUCTORY SPECIAL \$199\***  
Watcom C/C++ 10.0 CD-ROM Edition

# Watcom

1-800-265-4555

A Powersoft Company

Watcom International 415 Phillip Street, Waterloo, Ontario N2L 3X2  
Tel (519) 886-3700 Fax (519) 747-4971

\* Price in US dollars. Does not include freight and taxes where applicable. Authorized dealers may sell for less. \$199 Special Offer is available until October 31, 1994. Watcom and the Lightning Device are trademarks of Watcom International Corp. DOS/4GW is a trademark of Rational Systems Inc. Other trademarks are properties of their respective owners.  
©Copyright 1994 Watcom International Corp. \*PC Magazine, March 29, 1994

Circle 141 on Inquiry Card.



# For A Fortified Environment, Add

**COMPUTER ASSOCIATES**  
Software superior by design.

The Systems Management Software Of Champions

**INDUSTRIAL STRENGTH**

**CA-UNICENTER**

UNIX NETWORKWARE OS/2 OS/400 VSE NT MVS

MISSION-CRITICAL  
SOFTWARE.  
PLAY IT SAFE.

**100%**  
OF YOUR SYSTEM'S  
RECOMMENDED  
DAILY ALLOWANCE OF  
**PROTECTION!**



# Client/Server This To Your Diet.

Now there's a way to efficiently manage your distributed systems. And to protect against security lapses, corrupted or lost data, systems failures and backup disasters.

It's CA-UNICENTER, the industry's most comprehensive client/server systems software from the leading systems software company. Thanks to the consistent GUI across all systems and functions, you'll be able to manage a multitude of operating environments from a single desktop.

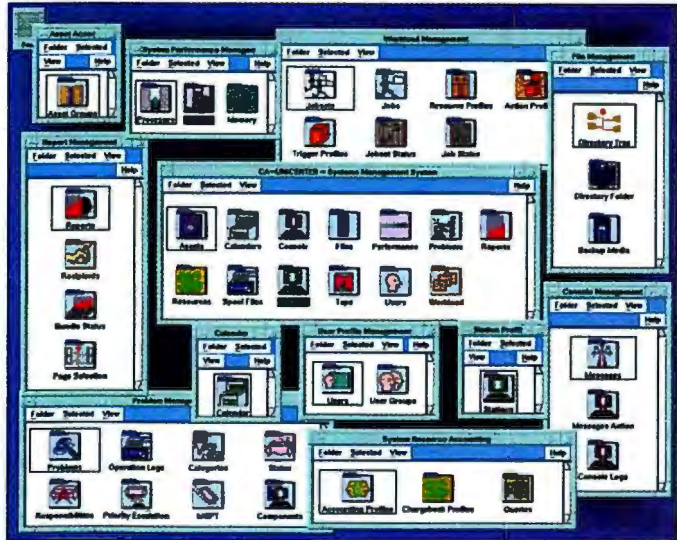

Resource Accounting



Event Management



Problem Management

And CA-UNICENTER gives you absolute control over absolutely everything: security, event management, job scheduling, archive and backup, help desk, inventory control, performance monitoring, resource accounting — you name it.

Best of all, you can continue to leverage your existing hardware and software investments since CA-UNICENTER supports a broad range of platforms — from mainframes to UNIX to LANs.

You also have the comfort of knowing it's backed by CA, with

20 years of success in managing mission-critical computing.

So why take chances? Play it safe with CA-UNICENTER.

For A Free Case Study On  
Distributed Systems Management  
And Information On Seminars  
Call 1-800-225-5224, Dept. 10500.

Learn how CA-UNICENTER can take the risk out of your client/server environment.

And why you shouldn't be running your systems — or your business — without it. Call us today.

**COMPUTER  
ASSOCIATES**  
Software superior by design.

# CA-UNICENTER®

UNIX NETWORK OS/2 OS/400 VSE WINDOWS NT MVS

© Computer Associates International, Inc., Ithaca, NY 14850-7000. Offer good in U.S. and Canada only. All product names referenced herein are trademarks of their respective companies.

Circle 259 on Inquiry Card.



## NETWORKING

# The Best of Interop+Networld

**E**ditors from McGraw-Hill's TechNet magazines—BYTE, *Data Communications*, *LAN Times*, and *Open Computing*—recognized companies at the May Interop+Networld '94 for products that exemplify and advance global networking.

**The Best of Show** (and also **Internetworking**) co-winners were Fore Systems and NetEdge Systems for their co-developed switching solution that links Ethernet, Token Ring, and other LANs with ATM (Asynchronous Transfer Mode) networks. NetEdge Systems ((919) 361-9000) offers it as ATM Connect release 1.1, and Fore Systems ((412) 772-6600) markets it as the Lax-20 LAN Access Switch.

XSoft ((415) 424-0111) won in the **Applications** category for Visual Recall, a document

management system for NetWare workgroups.

EZ-RPC for Windows NT, OS/2, and VMS, from NobleNet ((508) 460-8222), took top honors in the **Application Development Tools** category. EZ-RPC lets you develop cross-platform client/server applications from stand-alone applications.

NetFrame Systems' ((408) 944-0600) ClusterServers 2500 and 4500 won in the **Server Hardware** category. These servers allow multiple operating systems and processors to coexist with a common backplane, shared memory, and an independent messaging layer while supporting the hot swapping and addition of all components.

AT&T and Novell won the **WAN** (wide-area network) **Services** award for NetWare

Connect Services, which offers secure network access to public, private, and commercial services.

Telco Systems' Fiber Optics Division ((617) 551-0300) took the **WAN Equipment** award for its HyperLynx-50 and HyperLynx-50 Hubs, which are ATM/Sonet multiplexers that combine T1 service with ATM transport, offering broadcast-quality video and monitoring for usage-based billing.

Isocor ((310) 476-2671) won in the **Messaging/E-Mail** category for MAPIware, a development toolkit for message-enabling applications. MAPIware allows the development of client/server Windows or Unix interfaces for a variety of data-exchange functions, including

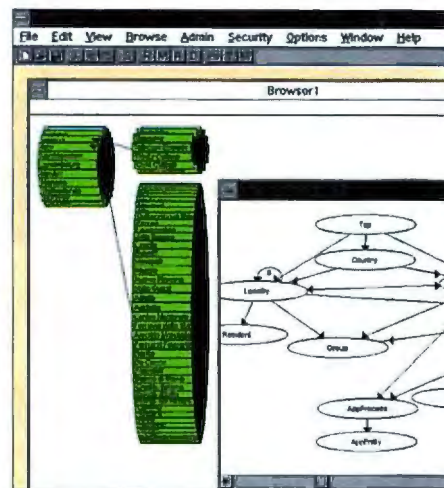

Isocor's MAPIware represents information about a global X.500 directory system of users in a graphical Rolodex. In the schema designer, you can modify network schemata, such as security or routing, graphically.

work-flow forms.

Symantec ((503) 334-6054) won the **Network Peripherals/Storage** award for its Norton Enterprise Backup software, which features automatic routing of data to tape servers and disaster-recovery tools.

SynOptics ((408) 764-1085) took top honors in the **LAN Hardware** category for the LattisSwitch 28115, a fast Ethernet switching hub. The 28115 has 16 shielded RJ-45 ports, allowing individual configuration of each port for 10- or 100-Mbps operation.

Cogent Data Technologies ((206) 378-2929) won in the **Network Interface Card** category. Cogent's EM964 PCI Quartet, a four-port Ethernet PCI (Peripheral Component Interconnect) LAN adapter, supports 132-Mbps data transfer with predictive pipelining and an on-board bridge.

Checkpoint Software Technologies ((415) 346-4131) won best **Security** product with its FireWall-1 software, which provides complete Internet connectivity with security.

Make Systems ((415) 941-9800) won the **Network Management** trophy for NetMaker XA, a set of interactive data management tools for enterprise networks.

## INTEROP RUNNERS-UP

**Applications:** the InterAp applications suite for accessing the Internet, California Software ((714) 729-4224); the Zip Office Server for Lotus Organizer and cc:Mail, which links scheduling systems across LANs to IBM PROFS and OfficeVision, Attachmate ((416) 979-1380).

**Application Development Tools:** the Enterprise/Access 2.0 toolkit, which combines centralized screen-scraping logic and client/server technology, Apertus Technologies ((612) 828-0300); version 3.0 of the Virtual Socket Library, which provides a consistent transport-level network API for client/server development, JSB ((408) 438-8300).

**Server Hardware:** Workgroup Server 9150, a PowerPC 601-based server, Apple ((408) 996-1010); the AS/400 Advanced Server from IBM ((914) 766-4530).

**WAN Services:** the Interexchange Switched Multi-megabit Data Service, which provides secure high-speed connections between MCI and other local providers, such as Bell Atlantic, MCI Telecommunications ((404) 668-6000); SITA's Frame Relay service,

which carries networked applications across over 200 countries at 2 Mbps, SITA Group (Hayes, England, +44 81 730 1322).

**WAN Equipment:** the Artemis Broadband Data Service Unit, which lets ATM Islands connect to T3 or E3 lines, Larscom ((408) 988-6600); the multiprotocol ACP 70 access device, Telematics International ((305) 772-3070).

**Messaging/E-Mail:** Z-Mail, a cross-platform E-mail system, Z-Code Software ((415) 898-8649); the Intelligent Messaging III back end, Banyan Systems ((508) 898-1000).

**Network Peripherals/Storage:** Typhoon 30, a 30-ppm networked printer, Dataproducts ((818) 887-8000); the Q7 advanced tape library, which has up to 560 GB of storage, Transitional Technology ((714) 693-1133).

**LAN Hardware:** the 100VG Hub-15, which supports the proposed 100VG-AnyLAN IEEE 802.12 100-Mbps standard, Hewlett-Packard ((800) 533-1333); the Enterprise Hub, an ATM Ethernet switch module that provides ATM backbone access, routing, and bridging for workgroups, Hughes LAN

Systems ((415) 966-7300).

**Network Interface Card:** the 10-/100-Mbps EtherExpress PR/100 adapter, Intel ((503) 629-7000); the Performance Series Ethernet IIp Adapter for PCMCIA from Xircom ((818) 878-7600).

**Security:** the CyberSafe Challenger tool for developing secure authentication for distributed systems, CyberSafe ((206) 883-8721); AuditWare, a multiserver auditing tool for NetWare, Preferred Systems ((203) 937-3000).

**Network Management:** Spectrum 3.0, a distributed, multuser network management platform with telephony and PBX management, Cabletron ((603) 332-9400); the Netscout Resource Manager proactive manager of network devices, Frontier Software Development ((508) 851-5700).

**Internetworking:** Direct Route, a connection-oriented, protocol-independent, Internetworking technology that provides dynamic bandwidth and on-demand access between LANs, Symplex Communications ((313) 995-1555); the IEN 1000 intelligent branch-office hub/router, Hypercom ((602) 866-5399).



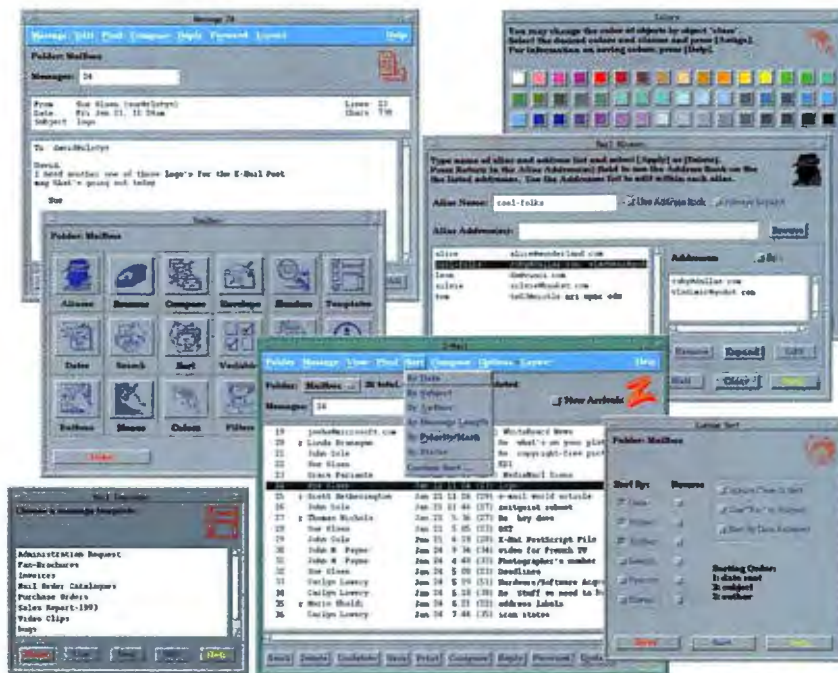

Z-Mail for UNIX



- Transparent cross-platform interoperability
- Standards-based open systems technology
- Exchange multimedia and compound documents
- Intelligent messaging through Z-Script
- Messaging backbone independence
- Directory Services Access
- Simple and flexible GUI

## THE COMPLETE CROSS-PLATFORM E-MAIL SOLUTION

**Z**-MAIL SOLVES THE BIGGEST problem facing e-mail users today... the ability to cost effectively provide cross-platform messaging in today's open-systems enterprise. Z-Mail operates on Windows™, Macintosh® and virtually all UNIX® platforms, moving e-mail effortlessly and transparently throughout your entire organization *without the need for costly gateways!*

Z-Mail provides an extensive set of features, including Z-Script™, a scripting

language that provides a set of fundamental commands allowing anyone from the end-user to the system administrator to extend their e-mail functionality. Using Z-Script, you can customize the user interface, change the directory service you use, or switch to an alternate mail transport protocol. By defining customized rule-based filters to better manage the mail system itself, users are more productive both in *and out* of the office.

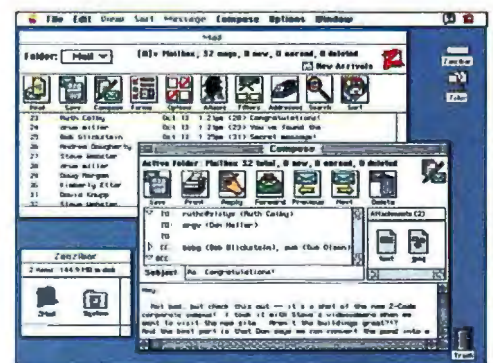

Z-Mail for Macintosh



Z-Mail for Windows

Z-Mail also lets you send all types of file format attachments, including spreadsheets, graphics, data, sound and video, as easily as text. And because Z-Mail is based on standard messaging protocols, you can exchange mail not only across the hall, but across the Internet and throughout the world.

Let Z-Mail work for you as the only enterprise-wide e-mail system you'll ever need. Z-Code has been developing proven, robust e-mail technology since 1985, so you are assured that Z-Mail provides the features and reliability you require.

**Call, fax, or e-mail to receive product information, technical white papers, and a free demonstration kit.**



**Z-Code Software, A Division of NCD • 101 Rowland Way, Ste. 300 • Novato, CA 94945**  
**Tel: 415. 898. 8649 • Fax: 415. 898. 8299 • E-mail: info-byte@z-code.com**

Z Mail and the Z logo are registered trademarks, and Z-Script is a trademark of Z-Code Software, a division of Network Computing Devices, Inc. All other product names used are trademarks of their respective owners. Copyright © 1994, Z-Code Software. 5/94

**Circle 175 on Inquiry Card.**



Here's the kind of support you don't get from just any direct-order PC company. Because it's support that goes one step further.

And you can get it from AMBRA,<sup>™</sup> an IBM<sup>®</sup> subsidiary. With onsite IBM technical service there to solve problems when you need it. Right on your premises. Home or office.

With our special offer, this onsite service is free for the first year.

And anytime you've got a

question, just call toll-free IBM technical support, available 24 hours a day, 7 days a week.

Of course, it's even better to avoid problems altogether. So every one of our Pentium<sup>™</sup> systems are checked and rechecked. By the manufacturer. By XXCAL, an independent compatibility lab. And finally, by our own exacting lab technicians.

At AMBRA, we go to these lengths for one reason—to bring you better computing.

#### THE AMBRA ASSURANCE

- ▲ Toll-free IBM technical support, available 24 hours, 7 days a week.
- ▲ Free first-year IBM onsite service.
- ▲ 30-day, airtight, money-back guarantee.
- ▲ One-year warranty on parts and labor.
- ▲ Pentium systems tested and XXCAL Certified.

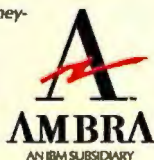

# BETTER PEN BETTER BETTER HUR

*"Configured with Microsoft Windows, the Ambra Pentium PCI Desktop makes it clear that this is the new Windows/multimedia system standard."*

*Windows Sources, April 1994*

AMBRA has a better Pentium. The affordable DP90PCI. An explosively fast **90MHz** system from the fast-moving subsidiary of IBM. Built to integrate the latest microprocessor and PCI local bus architecture.

With options such as a Diamond Viper graphics accelerator, 2MB VRAM, and a 720MB IDE hard disk driving your multimedia, your presentations will be even more powerful.

Or choose the even-more-affordable 60MHz model, awarded a "Buyer's Assurance Seal" by *InfoWorld*.

To put either of these better Pentiums to work for you, call soon to avoid the crowd.

Better yet, call now.

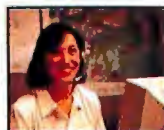

**CALL NOW.**



©1994 AMBRA Computer Corporation. The AMBRA logo and logotype are trademarks of AMBRA Computer Corporation. AMBRA is a trademark of ICPI Ltd. and used under license therefrom. All other brands and product names are registered trademarks, trademarks or service marks of their respective holders. Please call for details regarding



# TIUMS. PRICES. RY.

Get a **FREE** upgrade  
from a 14" to a 15"  
FST color monitor.<sup>1</sup>

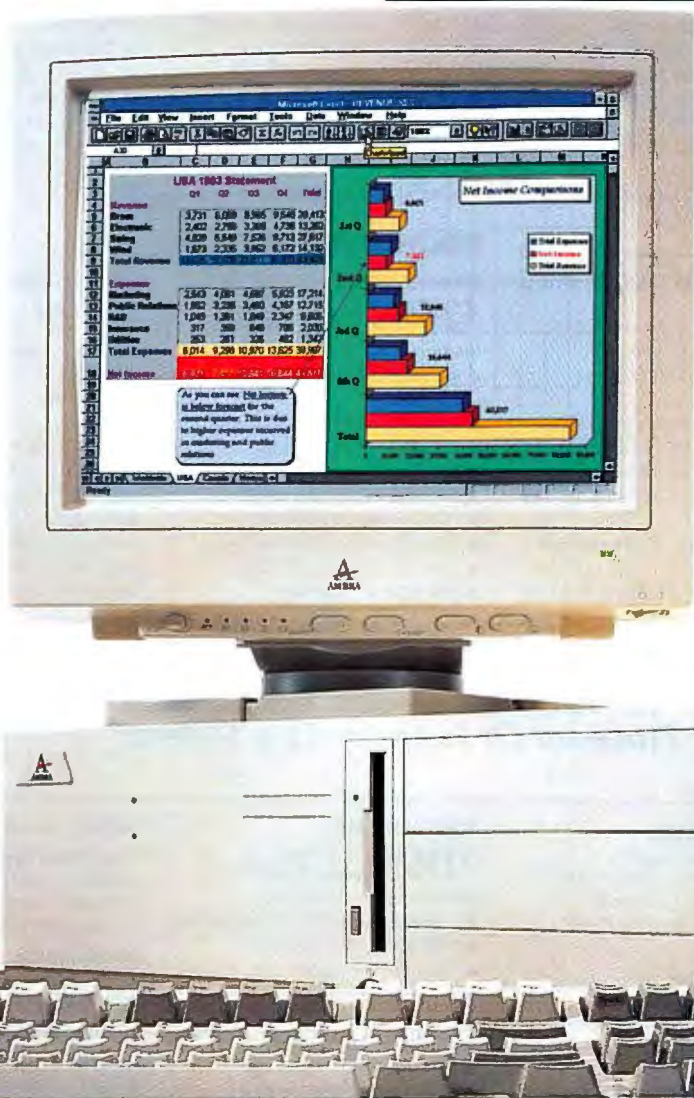

Desktop model shown.  
Mini-tower and other  
configurations also  
available.

## POWER PACKAGE DP90PCI \$2999 Business Lease: \$109/month

- ▲ Intel® 90MHz Pentium CPU
- ▲ 64-bit CPU-Memory-Cache Data Path
- ▲ 256KB L2 and 16KB L1 Cache
- ▲ 8MB RAM, Max: 128MB
- ▲ 720MB IDE Hard Disk Drive
- ▲ 14" SVGA Color Monitor-LR
- ▲ PCI Graphics Accelerator 2MB
- ▲ Double-Speed Multisession CD-ROM
- ▲ 4 ISA, 2 PCI, 1 ISA/PCI Slots
- ▲ Fast PCI IDE Controller
- ▲ 3.5" 1.44MB Diskette Drive
- ▲ 6 Drive Bays
- ▲ Lexmark™ 101-Key Keyboard
- ▲ MS-DOS® 6.2, Windows™ 3.1, Mouse
- ▲ 200 Watt Power Supply
- ▲ Order Code: DGBP01WF

## POWER PACKAGE UPGRADE \$600

- ▲ 16MB RAM
- ▲ PCI Diamond Viper Graphics Accelerator, 2MB VRAM
- ▲ Borland Office™ on CD-ROM
- ▲ Productivity Pack on CD
- ▲ Order Code: DGBP02WF

## SUPER PACKAGE DP60PCI \$2599 Business Lease: \$94/month

- ▲ Intel 60MHz Pentium CPU
- ▲ 64-bit CPU-Memory-Cache Data Path
- ▲ 256KB L2 and 16KB L1 Cache
- ▲ 8MB RAM, Max: 128MB
- ▲ 720MB IDE Hard Disk Drive
- ▲ 14" SVGA Color Monitor-LR
- ▲ PCI Graphics Accelerator 2MB
- ▲ Double-Speed Multisession CD-ROM
- ▲ 4 ISA, 2 PCI, 1 ISA/PCI Slots
- ▲ Fast PCI IDE Controller
- ▲ 3.5" 1.44MB Diskette Drive
- ▲ 6 Drive Bays
- ▲ Lexmark 101-Key Keyboard
- ▲ MS-DOS 6.2, Windows 3.1, Mouse
- ▲ 200 Watt Power Supply
- ▲ Order Code: DGBP03WF

Free First-Year IBM Onsite Service for Desktop Systems<sup>2</sup>

# 1 800-239-5739

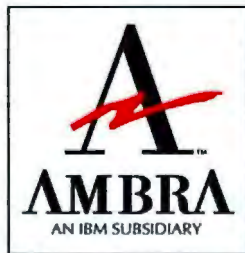

AMBRA's money-back guarantee, warranty and credit terms. Lease based on 36 months, offered by IBM Credit Corp. Onsite service may not be available in certain locations. Offerings may differ in Canada. Prices do not include shipping. Return shipping and insurance charges are the responsibility of the customer.  
<sup>1</sup>Limited time offer expires 7/31/94. Applies to 60MHz or faster processors. <sup>2</sup>If purchased by 7/31/94.



# MORE, MORE, MORE.

**Free First-Year IBM® Onsite Service for Desktop Systems¹**

## All AMBRA Desktops and Towers Feature:

- ▲ Upgrade path to Pentium™ Technology
- ▲ 3.5" 1.44MB Diskette Drive
- ▲ Lexmark™ 101-Key Keyboard
- ▲ MS-DOS® 6.2
- ▲ Windows™ 3.1, Mouse

Buy a desktop, get a subnotebook deal! Call for details.

## 486 SYSTEMS

**486SX/33MHz, Desktop**

**\$1369** Model D4335XA

Business Lease: \$50/month

- ▲ 128KB L2 Cache, Max: 256KB
- ▲ 4MB RAM, Max: 36MB
- ▲ 270MB IDE Hard Disk Drive
- ▲ 14" SVGA Color Monitor-LR
- ▲ VESA® Local Bus Graphics Accelerator 1MB
- ▲ VESA Local Bus IDE Hard Drive Controller
- ▲ 5 ISA Slots & 5 Drive Bays

**486DX2/50MHz, Slimline**

**\$1539** Model S450DXA

Business Lease: \$56/month

- ▲ 128KB L2 Cache, Max: 256KB
- ▲ 4MB RAM, Max: 36MB
- ▲ 270MB IDE Hard Disk Drive
- ▲ 14" SVGA Color Monitor-LR
- ▲ VESA Local Bus Graphics Accelerator 1MB
- ▲ VESA Local Bus IDE Hard Drive Controller
- ▲ 3 ISA Slots & 3 Drive Bays

**486DX2/66MHz, Desktop**

**\$1699** Model D466DXA

Business Lease: \$62/month

- ▲ 128KB L2 Cache, Max: 256KB
- ▲ 8MB RAM, Max: 36MB
- ▲ 270MB IDE Hard Disk Drive
- ▲ 14" SVGA Color Monitor-LR
- ▲ VESA Local Bus Graphics Accelerator 1MB
- ▲ VESA Local Bus IDE Hard Drive Controller
- ▲ 5 ISA Slots & 5 Drive Bays

## UPGRADABLE BUS MODELS

**486DX2/66MHz, Desktop**

**\$2499** Model D466I/VL

Business Lease: \$91/month

- ▲ 256KB L2 Cache, Write-Back
- ▲ 8MB RAM, Max: 64MB
- ▲ 440MB IDE Hard Disk Drive
- ▲ 14" SVGA Color Monitor-LR
- ▲ VESA Local Bus Graphics Accelerator 1MB
- ▲ VESA Local Bus IDE Hard Drive Controller
- ▲ 2x Multisession CD-ROM Drive
- ▲ 16-bit Sound Card & 2 Speakers
- ▲ Borland Office™ on CD
- ▲ Productivity Pack Software
- ▲ 4 16-bit ISA & 1 32-bit VL Bus Slots
- ▲ 5 Drive Bays

"Buyer's Assurance Award"—InfoWorld

**100MHz Intel DX4, Desktop**

**\$2799** Model D4100I/VL

Business Lease: \$102/month

- ▲ 16KB L1, 256KB L2 Cache, Write-Back
- ▲ 16MB RAM, Max: 64MB
- ▲ 720MB IDE Hard Disk Drive
- ▲ 14" SVGA Color Monitor-LR
- ▲ VESA Local Bus Graphics Accelerator 2MB
- ▲ VESA Local Bus IDE Hard Drive Controller
- ▲ 4 16-bit ISA & 1 32-bit VL Bus Slots
- ▲ 5 Drive Bays

## PENTIUM/PCI OR EISA

**60MHz Intel Pentium, PCI**

**\$2599** Model DP60PCI

Business Lease: \$94/month

- ▲ 64-bit CPU-Memory-Cache Data Path
- ▲ 256KB L2 & 16KB L1 Cache
- ▲ 8MB RAM, Max: 128MB
- ▲ 720MB IDE Hard Disk Drive
- ▲ 14" SVGA Color Monitor-LR
- ▲ PCI Graphics Accelerator 2MB
- ▲ 2x Multisession CD-ROM Drive
- ▲ 4 ISA, 2 PCI, 1 ISA/PCI Slots
- ▲ Fast PCI IDE Controller
- ▲ 200 Watt Power Supply

**60MHz Intel Pentium, EISA**

**\$3199** Model DP60E/VL

Business Lease: \$116/month

- ▲ 64-bit CPU-Memory-Cache Data Path
- ▲ 256KB L2 & 16KB L1 Cache
- ▲ 8MB RAM, Max: 64MB
- ▲ 6 EISA & 2 EISA/VESA Slots
- ▲ 540MB SCSI Hard Disk Drive
- ▲ 14" SVGA Color Monitor-LR
- ▲ Integrated SCSI-2 Controller
- ▲ 32-bit Graphics Accelerator 2MB
- ▲ 6 Drive Bays

**Get A Free Upgrade From A 14" To A 15" FST Monitor With Any 60MHz Processor Or Faster Desktop System.²**



## MOBILE SYSTEMS

**486SX/25MHz**

**\$1899** Subnotebook Model SN425C-170

Business Lease: \$69/month

- ▲ 7.8" Color STN Display
- ▲ 170MB Removable Hard Drive
- ▲ 4MB RAM, Max: 20MB
- ▲ 1 Type II PCMCIA Slot
- ▲ 86-Key Keyboard
- ▲ Integrated 16mm Trackball
- ▲ Suspend/Resume
- ▲ MS-DOS 6.2, Windows 3.1
- ▲ Slip Case
- ▲ 4 pounds, including battery
- ▲ Monochrome models from \$1299

**486DX2/50MHz**

**\$3599** Notebook Model N450T-200

Business Lease: \$130/month

- ▲ 9.5" Active Matrix TFT Color Display
- ▲ 8MB RAM, Max: 12MB
- ▲ 200MB Hard Disk Drive
- ▲ 3.5" 1.44MB Diskette Drive
- ▲ 1 Type III PCMCIA Slot
- ▲ 86-Key Keyboard
- ▲ Integrated 16mm Trackball
- ▲ MS-DOS 6.2, Windows 3.1
- ▲ Carrying Case
- ▲ 6.6 pounds, including battery

**486SX/33MHz**

**\$1999** Notebook Model N433C-120

Business Lease: \$73/month

- ▲ 9.5" Dual-Scan DSTN Color Screen
- ▲ 4MB RAM, Max: 12MB
- ▲ 120 MB Hard Disk Drive
- ▲ 3.5" 1.44MB Diskette Drive
- ▲ 1 PCMCIA Slot Type III
- ▲ 86-Key Keyboard
- ▲ Integrated 16mm Trackball
- ▲ MS DOS 6.2, Windows 3.1
- ▲ Carrying Case
- ▲ 6.6 pounds, including battery

## Subnotebook Accessories

**Road Warrior: \$376**

- ▲ PCMCIA 2.4/9.6 kbps Data/Fax Modem, Carrying Case
- ▲ Extra Battery, Battery Charger

**Quick Dock: \$404**

- ▲ Port Replicator, Keyboard
- ▲ 14" SVGA Color Monitor

## Notebook Accessories

**Instant Office: \$927**

- ▲ Docking Station, Keyboard
- ▲ 15" FST-NI Color Monitor

**Traveler: \$278**

- ▲ PCMCIA 2.4/9.6 kbps Data/Fax Modem, Extra Battery



**CALL NOW.**

**1 800-239-5739**



©1994 AMBRA Computer Corporation. The AMBRA logo and logotype are trademarks of AMBRA Computer Corporation. AMBRA is a trademark of ICPI Ltd. and used under license therefrom. All other brands and product names are registered trademarks, trademarks or service marks of their respective holders. Please call for details regarding AMBRA's money-back guarantee, warranty and credit terms. Onsite service may not be available in certain locations. Offerings may differ in Canada. Prices do not include shipping. Return shipping and insurance charges are the responsibility of the customer. ¹If purchased by 7/31/94. ²Limited time offer expires 7/31/94. Applies to 60MHz or faster processors. Lease based on 36 months, offered by IBM Credit Corp.

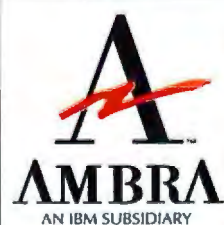



# High-Speed 1394 Train Still at the Station

**H**ardly anyone talks much about the "plug" half of "plug and play" when the subject turns to making PCs easier to use. But the jumble of unique ports and cables used to connect various peripherals stirs the ire of even hard-boiled computer managers. And the relatively slow speed of most of these connections is threatening to choke off the data-heavy multimedia revolution.

But the IEEE's Project 1394 (P1394, also known as FireWire) is poised to simplify and greatly accelerate PC connections. P1394 is a proposed high-speed serial-bus interface standard that promises to consolidate all of today's peripheral I/O interconnections into a single, universal interface for both Mac and Windows PCs. The P1394 interface could replace parallel, serial, video, audio, SCSI, keyboard, and even AC power connections on a PC with two or three identical, narrow (less than an inch wide) serial ports that use the same thin twisted-pair cable. Multiple devices can run off each port through branching or daisy-chaining techniques.

P1394 can shuttle data at rates of 100, 200, and 400 Mbps, with four of its six shielded wires dedicated to data and control signals (the other two are used to carry power). Higher rates are possible, and they will be backward-compatible with previous speeds. Just as important as speed for many multimedia applications, P1394 supports a "guaranteed bandwidth" for real-time data transfers. However, P1394 is not intended to be a networking standard. Among other things, the distance limitations of serial interfaces would make network use problematic.

Apple, IBM, Texas Instruments, NCR, and DEC are

among those represented on the P1394 committee, and all say they are committed to the new serial interface. Peripheral companies, including hard drive makers Adaptec, Maxtor, and Western Digital, also say they're behind P1394. Microsoft has yet to take a position on it at this writing.

When users will begin seeing P1394 products is less clear. Apple says it will wait until next year at the earliest to use it in Macs. IBM, DEC, and

others won't say when they'll begin using it. But add-on boards with the P1394 interface could begin showing up later this year. TI says it has begun production of a P1394 chip set for such boards, which will likely be available first as prototypes for PC makers.

The P1394 interface won't be just for computers. Consumer electronics and industrial companies are interested in using P1394, reports Mike Salas, a project manager at TI

for P1394. That trend, he notes, will make it easier to link PCs with everything from camcorders to factory assembly lines.

—Christopher O'Malley



## SPREADSHEETS

# 1-2-3 Proves DOS Isn't Dead

**L**otus Development isn't letting 1-2-3 for DOS die in the shadow of its Windows spreadsheet. Lotus plans on releasing in July 1-2-3 release 4 for DOS, a solid upgrade of 1-2-3 release 3.x. But it's a stretch to call this release 4, because it can't directly retrieve a WK4 spreadsheet created by 1-2-3 release 4 for Windows.

Release 4 for DOS offers many slick features, most of them proven in 1-2-3 for Windows. For example, each spreadsheet comes with a nameable index tab, and you can use spreadsheet names in place of letters when you write

formulas. A live status bar provides information about current selections—fonts, cell formatting, and named styles. Clicking the status bar lets you rapidly change the settings. Release 4 finally offers dialog boxes, à la release 2.4.

Release 4's main menu sports a Tools selection that consolidates new features with ones that were available in release 3.x via add-ins. You can trigger the Add-In Manager from the Tools menu, and you can activate Auditor, Backsolver, and Solver. The Tools menu also has options for spelling checking, attaching an-

notations to cells, accessing E-mail (this works only if you also have Lotus's cc:Mail release 4.02 for DOS), and managing multiple versions of a single worksheet file.

Other features include a command to fit columns to their widest entries and a collection of spreadsheet templates called SmartSheets (these include a schedule planner, an investment analyzer, and a net-worth calculator). Your existing spreadsheets should load without incident in release 4 for DOS, macros should run as they did in release 3.4, and you'll still find the / and : menus almost completely intact.

How does 1-2-3 release 4 compare to Quattro Pro, its only serious competitor? If you're already using an earlier release of one or the other, you should upgrade within your product line if you have powerful enough hardware (1-2-3 release 4 requires 2 MB of RAM). If you're choosing your first spreadsheet, 1-2-3 release 4 has the most features.

—Daniel Gastelger

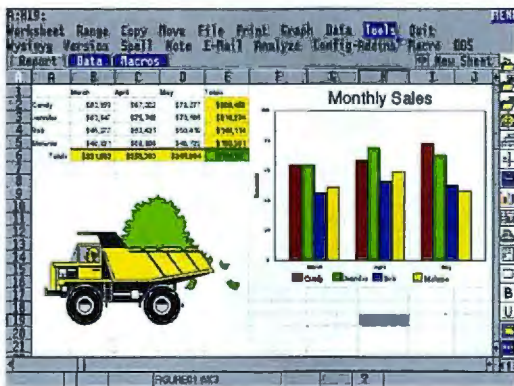

If you've seen 1-2-3 for Windows, the release 4 for DOS spreadsheet might look familiar. It includes SmartIcons, nameable index tabs, scroll bars for navigating, and a live status bar.



He Grew Up With MTV.  
He Gets 300 Cable Channels.  
And, Unfortunately, He's In  
Your Audience Today.





# Introducing Z·NOTEFLEX™ The Ultimate Multimedia Presenter.

Audience attention spans are short. And if they snooze, you lose.

So what you need is a way to connect with them, a way to make your presentations really worth watching. The versatile, new Z-NOTEFLEX system, from Zenith Data Systems, is sure to keep them wide-eyed and endlessly entertained.

With the Z-NOTEFLEX system, you get all the capabilities of a multimedia workstation built around a powerful notebook computer. So, not only can you take the show on the road, you can carry it around in your hand.

Inside the Z-NOTEFLEX system, an IntelDX4™ processor and fast local bus deliver sharp, 256-color images and full-motion video that are sure to get attention. Particularly when the LCD display is detached and positioned in your viewers' direction.\*

And, of course, no multimedia-ready system is complete without a CD-ROM drive.

Video, however, is only part of the picture. Because with



**Z-NOTEFLEX**  
IntelDX4 75MHz processor  
16-bit business audio  
active-matrix, 256-color  
LCD display

**FLEXSITE**  
LCD display stand

**FLEXBAY**  
battery charging bay  
floppy drive bay

**FLEXDOCK**  
enhanced port replicator  
two type-III PCMCIA slots  
networking module

**FLEXSHOW\*\***  
double-speed CD-ROM drive  
amplified stereo speakers  
two type-III PCMCIA slots  
integrated power supply



built-in, 16-bit audio, a microphone and stereo speakers, the Z-NOTEFLEX system is truly (pardon the expression) a sound investment.

Modularity is another attribute of the versatile Z-NOTEFLEX system. The notebook's processor, memory, drives and display are all user-upgradable. And optional

FLEX modules and PCMCIA slots support a wide range of system enhancements, multimedia and peripheral solutions.

So to keep things simple, the Z-NOTEFLEX comes custom configured. You order the features you want today, then add others as the need arises.

When you think about it, no other notebook makes it so easy to connect—with co-workers, with customers, in the office, or out in the field. But that's the kind of thing people are learning to expect from ZDS.

To see what you can expect from the Z-NOTEFLEX, call us. Your audience will thank you.

**1-800-841-5881, Ext. 5121**

**ZENITH**  
DATA SYSTEMS



**MAKE THE CONNECTION™**



## PERSONAL INFORMATION MANAGERS

## PIMs Are Not So Personal Anymore

**R**ecognizing that few people in today's workplace work alone, software developers are adding group-collaboration features to PIMs (personal information managers).

Even companies that have released PIMs for the first-time PC user say their strategic goal is to enable users on a network to share information. Officials at Polaris Software ((619) 592-7400), developer of PackRat and Advantage, a new PIM for novice users, say both will be network capable within the next 12 to 18 months.

Lotus Organizer 1.1 for Windows from Lotus ((617) 577-8500) supports information interchange between PIM

schedulers via Lotus's cc:Mail. Lotus is also coming out with other platform versions of Organizer. The first of these, Organizer 1.1 for the Mac, is already shipping. Organizer 1.1 for MS-DOS is slated for release in July. Both versions support group scheduling, calendar, and to-do functions, but lack personal address books. Jensen-Jones (Red Bank, NJ) has been shipping its groupware-enabled PIM, Commence 2.0, since June of 1993.

Arabesque Software ((206) 869-9600) officials say Ecco Professional 2.0 and Ecco Simplicity support the sharing of schedules, phone books, and outlines over MAPI-, VIM-, or

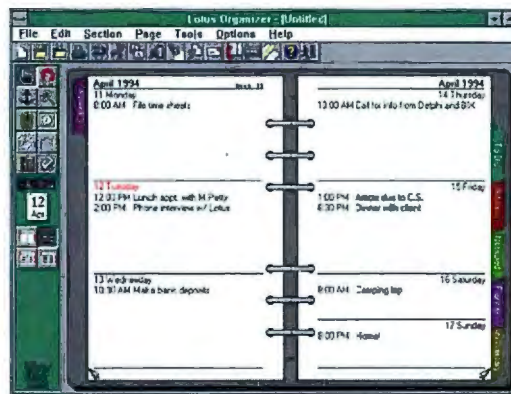

Lotus is planning on releasing versions of its Organizer information manager, which features a notebook-metaphor front end in Windows, on other platforms.

MHS-based E-mail systems.

Barbara Baird, director of product marketing for Lotus Organizer, says that modern PIMs must address the fact that one person's schedule can im-

pact other people in the office. "You need the 'PIMness' for yourself," she says. "But a lot of your workday involves a lot of other people."

—Alexis Tannenbaum

## FONTS

## Three Programs Help Manage, Create Fonts

**A** trio of new products make it easier to manage, generate, and manipulate fonts on your PC. And, to varying degrees, these products attempt to solve the problem of document portability (i.e., maintaining the original design when sharing documents among multiple users).

The most well-known of these new products is Adobe Type Manager for Windows, the font-rasterizer program from Adobe Systems ((415) 961-4400) that converts an outline font into a pattern of dots for imaging on a raster device, such as a monitor or a printer. Version 3.0 maintains all that is good from the ubiquitous prior releases, including superb on-the-fly rendering of screen and printer fonts. Version 3.0 also adds support for Adobe's Multiple Master technology, which had previously been available

only on the Mac, and network font sharing.

Multiple Master fonts let you generate thousands of font variations for a single Multiple Master typeface. ATM 3.0 has simple controls that let you adjust any element of a Multiple Master font (e.g., weight, width, style, and optical size), creating a customized design as needed. One Multiple Master font is included with the 30 fonts that ship with ATM 3.0. What you don't get is the ability to do font substitution, a feature included in SuperATM on the Mac and slated for a future update under Windows.

Font substitution is at the heart of FontWorks from ElseWare ((206) 448-9600). When you open a document, FontWorks' sophisticated Panose type-matching system will find the closest visual replacement from among the 150 TrueType fonts included with FontWorks. The font is then instantly generated by the software. The font library takes up just 2 MB of disk space, making this program a great solution for mobile computing users.

The third product, FontChameleon from Ares ((415) 578-9090), has a single master font outline and descriptors of more than 200 popular fonts that can be generated on-the-fly in TrueType or Type 1 formats. FontChameleon lets you adjust the width, height, and other aspects of a font; blend two fonts into a totally new design; and otherwise slice and dice the type to your heart's desire. FontChameleon is frugal with its disk space (a description file for a font takes up about 5 KB) and works cross-platform on Windows or the Mac. It's the most expensive of these products but offers more benefits to professional designers.

—Jon Pepper

## Font Wrap-Up

	ATM 3.0	FontWorks	FontChameleon
<b>Price</b>	\$60	\$129.95	\$295.95
<b>Key feature</b>	Multiple Master technology	Font substitution	Font manipulation
<b>Number of fonts</b>	30	150	200
<b>Type</b>	Type 1	TrueType	TrueType or Type 1
<b>Pros</b>	Easy to use	Advisor; font management	Cross-platform
<b>Cons</b>	No font substitution	No support for Type 1; no manipulation	No substitution
<b>Key audience</b>	General business	General business	Designers



## Includes

- CorelDRAW 5
- Corel VENTURA 5
- Corel PHOTO-PAINT 5
- CorelCHART 5
- CorelMOVE 5
- CorelSHOW 5

## New Highlights

- Integrated user interface
- Powerful color management
- OLE 2 "drag & drop"
- Amazing morphing effects
- Spectacular gains in speed & performance
- Internal PostScript interpreter
- Standard font downloading; PANOSE font substitution
- Hundreds of enhancements in PHOTO-PAINT: masking, floating objects, mesh warp & plug-in filters
- 90 chart types; 250 spreadsheet functions
- Live dimensioning, advanced 3D & precision features

## plus

- 825 fonts
- 22,000 clipart images & symbols
- 100 high-resolution photos
- CorelTRACE 5, Corel MOSAIC 5, ARES Font Minder™, Adobe Acrobat Reader™, CorelQUERY, Corel CAPTURE, Zandar TagWrite™



THREE CD-ROMs INCLUDED

# COREL DRAW! 5

The Best in Graphics and Publishing

CorelDRAW 5 combines the graphics power of CorelDRAW and the advanced publishing capabilities of Corel VENTURA 5 within an integrated user interface. With a revolutionary new color management system, major performance gains and hundreds of improvements, CorelDRAW 5 retains the ease of use for which Corel is renowned. From short design-intensive documents to long text-intensive publications, CorelDRAW 5 provides the ideal tool for illustration, publishing, photo-editing, presentations, charting and animation.

Complete with six fully-featured applications and a host of useful utilities, including an internal PostScript interpreter, CorelDRAW 5 is the most exciting value-packed graphics and publishing software available!

► PowerClip bitmaps

► Lens effects such as Transparency and Tinted Grayscale

► Paste vector art inside using PowerClip

► Enhanced PHOTO-PAINT with amazing special effects and support for industry standard plug-ins

◀ Exciting new textures



1-800-258-2088  
Source Code 2417

Circle 76 on Inquiry Card.



**COREL**  
613-728-3733 ext.28



THE CALENDAR HAS BEEN  
AROUND FOR 6,000 YEARS. WE FELT  
IT WAS TIME TO IMPROVE IT.

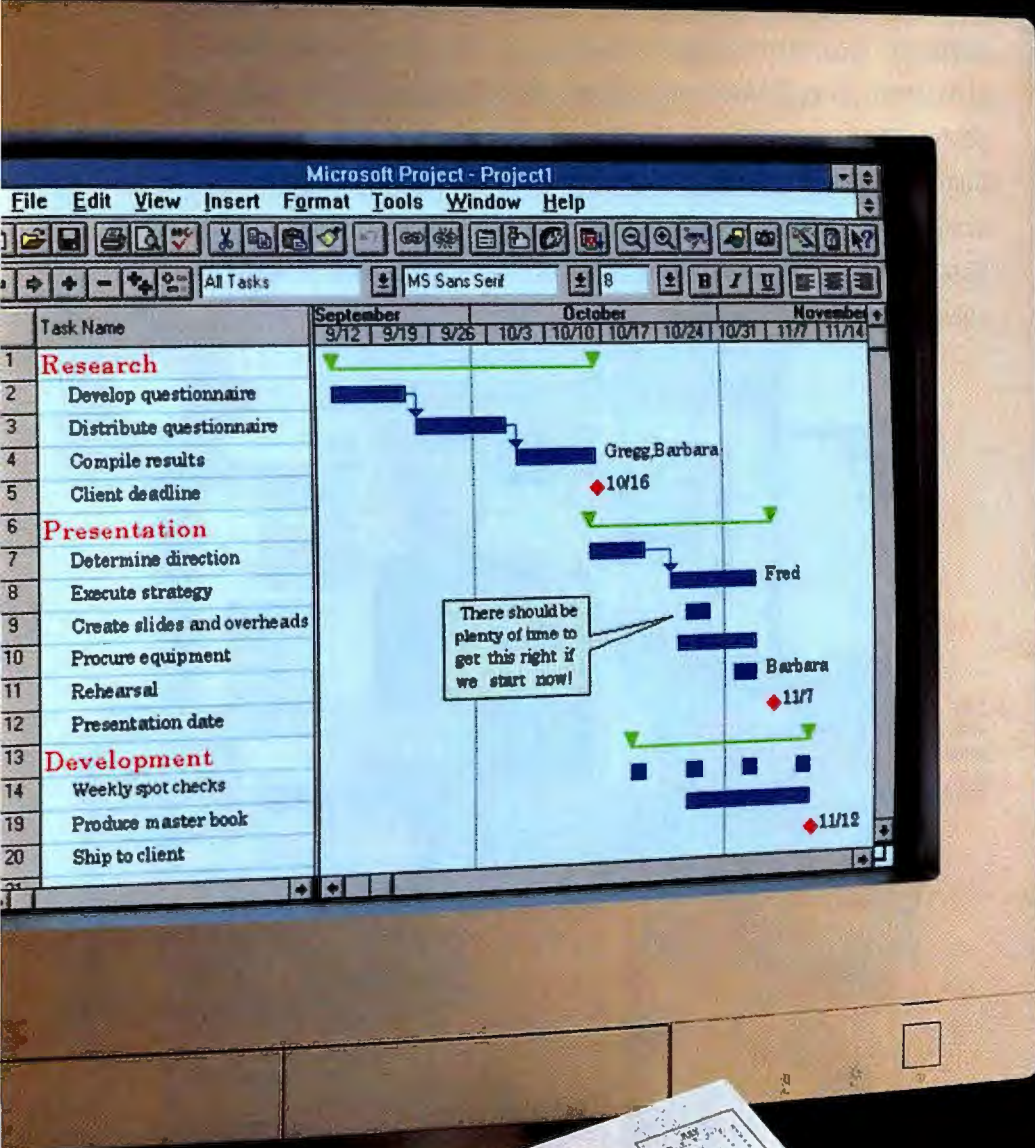



## **Introducing new Microsoft® Project version 4.0.**

As long as people have had things to plan, they've always looked for better ways to organize and manage the process.

Now there's software that helps you do it more effectively than ever.

### **It helps you plan, manage and communicate with ease.**

With new Microsoft Project, planning is easier than you ever imagined. Simply type a list of what's to be done. By whom. And how long they'll need.

Your plan is automatically converted to easy-to-read reports. Calendars. And charts. (Like the examples you can see at the left.)



**The world's most  
popular business  
project planning  
software just got  
better with  
Microsoft Project  
version 4.0.**

### **It watches how you work and guides you step by step.**

Like other programs in the Microsoft Office family, Microsoft Project features IntelliSense™ technology. Simply stated, your software now senses what you want to do and helps you do it.

For example, PlanningWizards offer suggestions as you go, to help you avoid problems down the line.

Cue Cards help you set up your

plan with step-by-step instructions that stay on the screen as you work.

With GanttChartWizards, you just choose a great-looking format and it does the rest. (Just like the ChartWizard in Microsoft Excel.)

What's this all mean? Simply that you can get started right away. And learn as you go along.

### **Now it's easy to keep everyone in the loop.**

Chances are you're not the only one working on the project. Microsoft Project was developed with this in mind.

You can now distribute reports through your existing electronic mail system\*. Click on a button to collaborate. Click to delegate. Click to get the status of your plan. Even set reminders on important tasks.

To do all this (and a lot more) all you have to do is take the first step: Call Microsoft at (800) 671-3955, Dept. KZ5, for more information or for the name of a reseller near you.

You'll wonder how you ever managed without it.

# **Microsoft®**



## PC UPGRADES

# Turn Your PC into a Powerful RISC Machine

**B**y integrating a Mips R4x00-compatible CPU with an advanced memory architecture that obviates the need for a conventional SRAM (static RAM) cache, a Silicon Valley start-up has created a unique upgrade board that turns VL-Bus PCs into high-performance RISC systems for Windows NT. The board is offered as a low-cost alternative to a stand-alone Mips-based computer and as a one-box solution for dual-platform software developers.

Known as the Nitro-VLB Windows NT Booster, the board is the first product from ShaBlamm Computer ((408) 730-9696). The Nitro-VLB was expected to ship in May at prices ranging from \$1095 to \$2595, depending on the CPU/memory configuration. The board plugs into the VL-Bus slot of an 80x86-based PC.

Two key components of the Nitro-VLB are its RISC CPU and memory architecture. The CPU is an Orion R4600, a Mips-compatible chip jointly developed in 1993 by Integrated Device Technology (Santa Clara, CA) and Quantum Effect Design (San Jose, CA) and manufactured by IDT and Toshiba America (Irvine, CA). At 100 MHz, the 64-bit R4600 is rated at 73.8 SPECint92 and 63 SPECfp92—about the same as a 66-MHz Pentium, although the R4600 chip sells for roughly half the price. Higher-end versions of the Nitro-VLB will use R4600 chips clocked at

133 and 150 MHz.

To enhance performance even further, ShaBlamm uses 4 MB of memory on the PC's motherboard as a DMA buffer and populates most versions of the Nitro-VLB with 16 or 32 MB of interleaved EDRAM (enhanced DRAM). EDRAM is an advanced memory technology from Ramtron (Colorado Springs, CO) that integrates 2 Kb of 15-nanosecond SRAM with 4 Mb of 35-ns DRAM on a single chip. This eliminates the need for a secondary CPU cache based on SRAM; in effect, the main memory is the cache. ShaBlamm says this design is very effective when running a preemptive multitasking operating system, such as Windows NT, that would frequently miss a smaller SRAM cache as the CPU handles several large applications.

At \$1995, the Nitro-VLB comes with a 100-MHz CPU, 16 MB of EDRAM, and Windows NT. The 150-MHz configuration costs \$2595. The \$1095 version has no memory and accepts standard 72-pin DRAM SIMMs instead of EDRAM. The performance of the \$1095 version suffers by about 15 percent, but because DRAM chips are currently denser than EDRAMs, the memory can be expanded to 128 MB instead of 32 MB. Higher-density EDRAMs that allow expansion to 64 MB and 128 MB are scheduled to ship later this year.

—Tom R. Halfhill

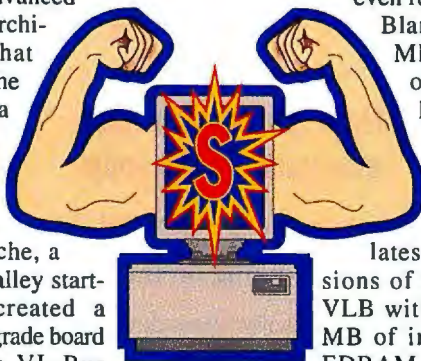

## CODE TALK

RICK GREHAN



### High-Altitude, Top-Down Programming

In 1986, long before the concepts of object-oriented, RAD (rapid application development), and visual programming became fashionable, a database applications builder called Magic, which embodied all of these concepts, showed up. Magic (Magic Software, Irvine, CA, (714) 250-1718) runs under DOS, Unix, and VMS and will soon (possibly by the time you read this) have a Windows version. Magic produces code that is easily ported across the above-mentioned operating systems; supports more database back ends than I can spend space listing; and is definitely worth investigating.

Let me clarify. Magic is object oriented in the sense that the entities you define—data types, files, and even programs—are stored centrally in tables for easy reuse. Additionally, references are always made to the original definition. So if you define a "vendor number" data type and use it to define fields in multiple files in your database, a later redefinition of *vendor number* will require that you edit only its original definition.

As for being RAD, Magic is truly "programming that is not programming." This, admittedly, takes some getting used to. For instance, you do not build an application by writing procedural code, as you would in C or C++. Nor do you build an application by populating a form with visual objects (e.g., buttons and scroll bars) and then attaching code to the objects, as you would in, say, ObjectView or PowerBuilder. Magic does provide visual objects—pull-down and pop-up menus, data-entry screens, and so forth—and, therefore, is a kind of visual programming.

But working in Magic is an act of winding through a forest of nested dialog boxes, filling in fields as you go. It's like high-altitude, top-down programming. The designers of Magic have identified all the high-level procedures that anyone might conceivably need to manipulate a database (and there are surprisingly few); building an application means specifying the order of execution of those procedures.

You might wonder if Magic may be missing that one procedure that your application will need. It's unlikely. I haven't come up with anything that it can't do, and the third-party reviews I've read about earlier versions of Magic (I used version 5.60) suggested no one else has, either. Even if you do have some wacky procedure that Magic can't handle, you can extend the system with user-defined procedures and functions that you write in C (libraries for Borland and Microsoft C are provided with the DOS version).

Understand, however, that although Magic promises rapid application development, it does not promise rapid proficiency. If you come from a procedural-programming background, as most of us do, getting up to speed in Magic will require a lot of mental gear-shifting.

You should work diligently through the provided tutorial; this is not a system that you can simply jump into and instantly begin swimming. Once you get going, though, the results should prove to be pretty spectacular.



# For Windows NT users hungry for NFS services, BW-Connect is Grande Cuisine.

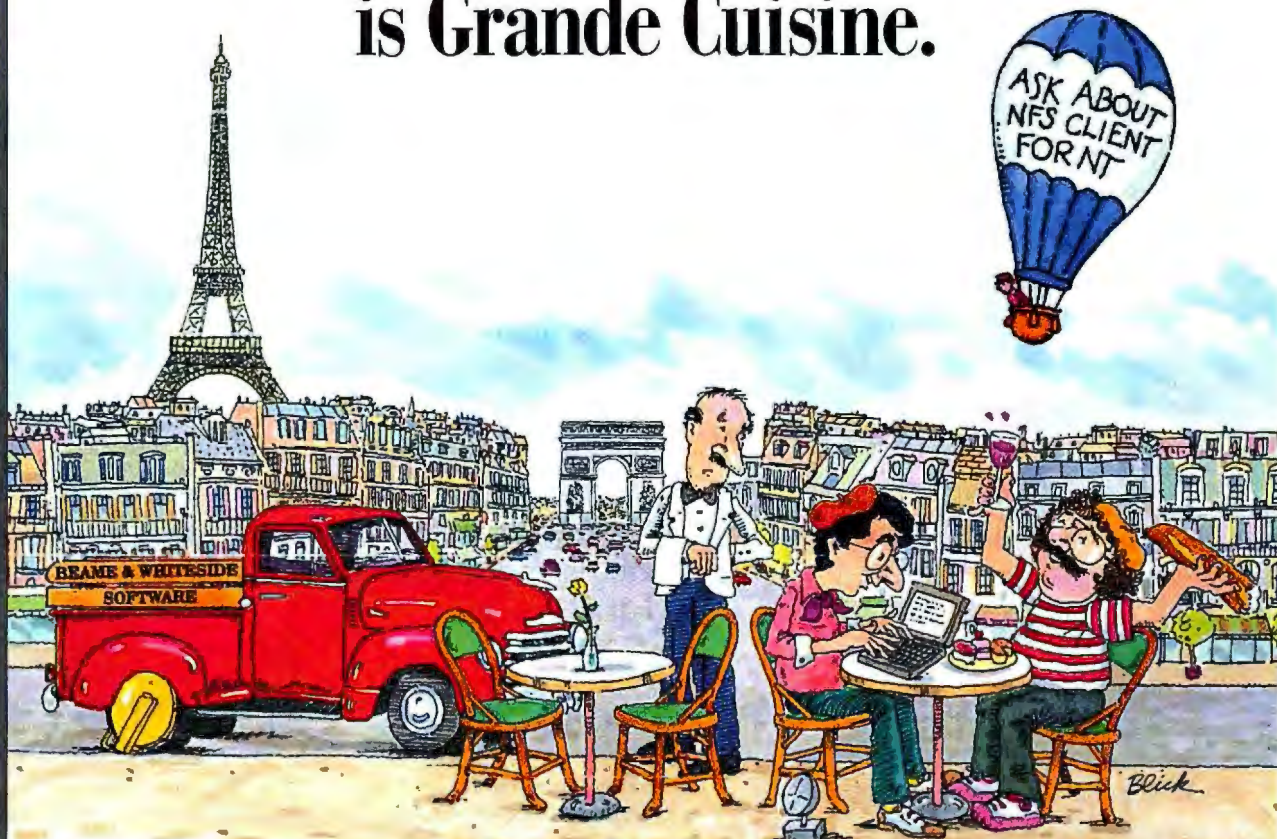

"Carl, I know your transfer rate is 1 Megabyte/sec, but this isn't a fast food restaurant!"

Introducing BW-Connect™ NFS for Windows NT™, the software that serves up a full menu of NFS file and print services for Windows NT users. The recipe is from the award-winning Beame & Whiteside gourmets, the experts in NFS connectivity.

BW-Connect is the first 100% kernel-mode NFS client for Windows NT, so it becomes a seamless part of the system. Multi-threaded for high performance, on some platforms it can deliver a transfer rate of over 1 Megabyte-per-second. NT users

can transparently access, manipulate and print files from NFS servers, with support for 255-character file names and UNIX® symbolic links.

The software is implemented as a native 32-bit installed file system. It supports both case sensitive and insensitive file names and prints directly to the Windows NT Print Manager. Seamless integration with Windows NT File Manager is *de rigueur*. And it's all-new code that supports X86, MIPS and DEC® symmetric multi-processor platforms.

In addition to client software, BW-Connect NFS for Windows NT is also a server and client for TCP/IP applications. So make reservations

today and give all your NT users transparent access to a full menu of NFS services. Fred says, *bon appetit!*

**For your FREE 30-day BW-Connect evaluation call 1-800-463-6637 today.**

**Let's Connect!™**

**Beame & Whiteside Software™**

Circle 147 on Inquiry Card.



\*Developer tested only. Novell makes no warranties with respect to this product. All trademarks are the property of their respective owners. Beame & Whiteside Software, Inc. 706 Hillsborough St., Raleigh, NC 27603, Tel: (919) 831-8989, Fax: (919) 831-8990. ©1994 Beame & Whiteside Software, Inc. (072)



Buying a system? Sure, you want price and performance. Support? Too often it's an afterthought.

Problem is, too many direct-order companies treat support the same way. They make the sale, then disappear.

At AMBRA™ we'd rather build a long-term relationship with our customers. So before we sold a single PC, we enlisted the best service organization in the business: IBM.®

Whenever you need help, we've got IBM computer experts—

not switchboard operators—standing by. Toll-free, 24 hours a day, 7 days a week. And, with

our special offer, get free first-year IBM onsite technical service.

It's for reasons like these that *InfoWorld* (4/25/94) says, "AMBRA has been able to offer good support and customer service as well as good prices."

All good reasons to buy from AMBRA.

### THE AMBRA ASSURANCE

- ▲ Toll-free IBM technical support, available 24 hours, 7 days a week.
- ▲ Free first-year IBM onsite service.
- ▲ 30-day, airtight, money-back guarantee.
- ▲ One-year warranty on parts and labor.
- ▲ Blue Lightning™ systems tested and XXCAL Certified.



# 100MHz AT

## IBM BLUE LIGHTNING:

Your Windows™ apps need speed, while you need something to fit your budget.

Here's a solution that's a bolt from the blue: the D4100BL from AMBRA, an IBM subsidiary.

It takes advantage of IBM's Blue Lightning 100MHz processor. With clock-tripling technology, it boosts speed without heating up the price.

*PC World* named our 66MHz Blue Lightning a "Best Buy." Guess that makes our 100MHz an even *better* best buy.

You want one, you better get on the horn. They're going as fast as they run.

### D466BL \$1629

Business Lease: \$59/month

- ▲ 486 Blue Lightning 66MHz
- ▲ Upgradable to Pentium™ Technology
- ▲ 16KB L1 and 256KB L2 Cache
- ▲ 4MB RAM, Max: 64MB
- ▲ 270MB Hard Disk Drive
- ▲ 14" SVGA Color Monitor-LR
- ▲ VESA® Local Bus Graphics Accelerator 1MB
- ▲ 3 16-bit ISA and 2 32-bit VESA Bus Slots
- ▲ 3.5" 1.44MB Diskette Drive
- ▲ Integrated Ethernet-10BaseT
- ▲ Integrated SCSI-2 Controller
- ▲ 5 Drive Bays
- ▲ Lexmark™ 101-Key Keyboard
- ▲ MS-DOS® 6.2, Windows™ 3.1, Mouse

### D4100BL \$1999

Business Lease: \$73/month

- ▲ 100MHz Blue Lightning
- ▲ Upgradable to Pentium Technology
- ▲ 16KB L1 and 128KB L2 Cache
- ▲ 8MB RAM, Max: 64MB
- ▲ 440MB IDE Hard Disk Drive
- ▲ 14" SVGA Color Monitor-LR
- ▲ VESA Local Bus Graphics Accelerator 1MB
- ▲ VESA Local Bus IDE Hard Drive Controller
- ▲ 4 16-bit ISA and 1 32-bit VL Bus Slots
- ▲ 3.5" 1.44MB Diskette Drive
- ▲ 5 Drive Bays
- ▲ Lexmark 101-Key Keyboard
- ▲ MS-DOS 6.2, Windows 3.1, Mouse
- ▲ High-Speed Serial Ports-16550 UART
- ▲ Parallel Port, ECP/EPP Supported

**Free First-Year IBM Onsite Service  
for Desktop Systems¹**



**CALL NOW.**



©1994 AMBRA Computer Corporation. The AMBRA logo and logotype are trademarks of AMBRA Computer Corporation. AMBRA is a trademark of ICP Ltd. and used under license therefrom. All other brands and product names are registered trademarks, trademarks or service marks of their respective holders. Please call for details regarding AMBRA's money-back



# 66MHz PRICES.

## A BOLT FROM THE BLUE.

Winbench 4.0

	DOSmark	Graphics WinMark	Disk WinMark	Winstone
Blue Lightning 100MHz <sup>2</sup>	719.9	9.76	1,243	58.7
486DX2/66 Average <sup>3</sup>	592.7	9.50	861	49.5

Get a free upgrade from a 14" to a 15" FST monitor.<sup>4</sup>

**D4100BL \$2399**

Business Lease: \$87/month

- ▲ 100MHz Blue Lightning
- ▲ Upgradable to Pentium Technology
- ▲ 16KB L1 and 128KB L2 Cache
- ▲ 8MB RAM, Max: 64MB
- ▲ 540MB IDE Hard Disk Drive
- ▲ 14" SVGA Color Monitor-LR
- ▲ VESA Local Bus Graphics Accelerator 1MB
- ▲ VESA Local Bus IDE Hard Drive Controller
- ▲ Double-Speed Multisession CD-ROM Drive
- ▲ 4 16-bit ISA and 1 32-bit VL Bus Slots
- ▲ High-Speed Serial Ports-16550 UART
- ▲ Parallel Port, ECP/EPP Supported
- ▲ 3.5" 1.44MB Diskette Drive
- ▲ Borland Office™ on CD
- ▲ Productivity Pack Software
- ▲ 5 Drive Bays
- ▲ Lexmark 101-Key Keyboard
- ▲ MS-DOS 6.2, Windows 3.1, Mouse

Desktop model shown. Mini-tower and other configurations also available.

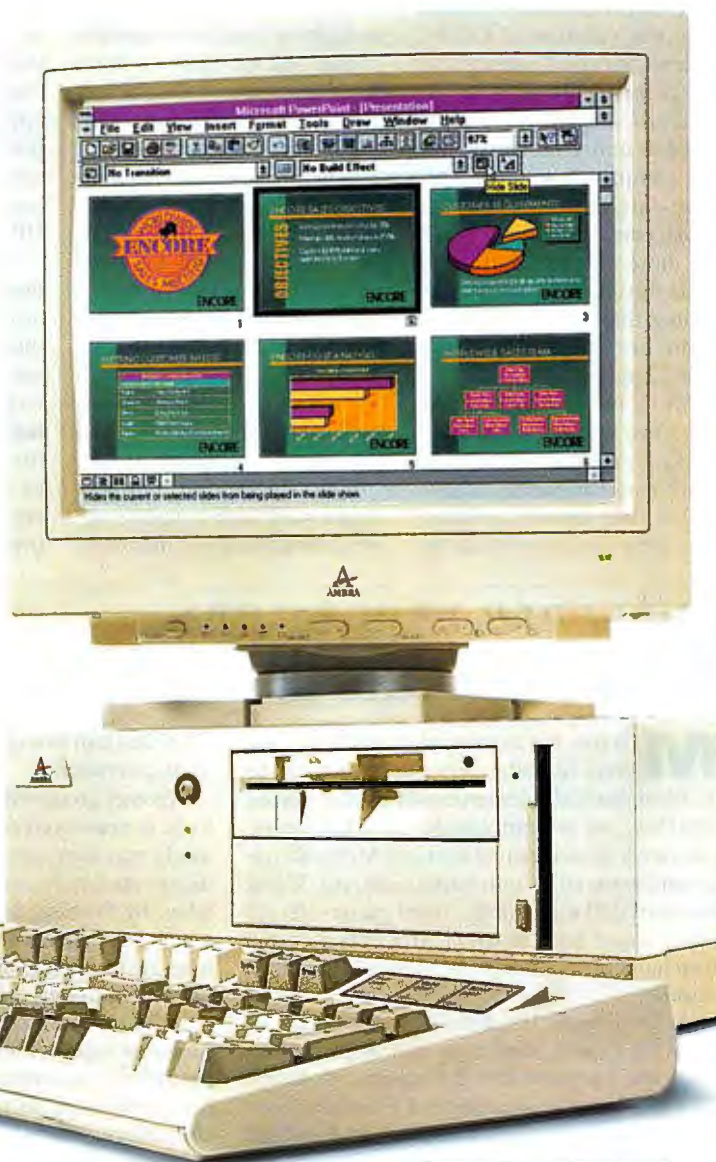

# 1 800-239-5740

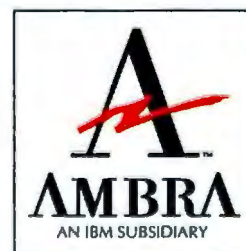

guarantee, warranty and credit terms. Lease based on 36 months, offered by IBM Credit Corp. Onsite service may not be available in certain locations. Offerings may differ in Canada. Prices do not include shipping. Return shipping and insurance charges are the responsibility of the customer. <sup>1</sup>If purchased by 7/31/94. <sup>2</sup>Ambra results independently tested 3/31/94. <sup>3</sup>From PC Magazine, December 7, 1993. <sup>4</sup>Limited time offer expires 7/31/94. Applies to 60MHz or faster processors.



## PROGRAMMING

# Next's Enterprise Objects Framework

**T**he NextStep 3.0 development system came with DBKit, a data-access layer that you could easily wire to data-aware user-interface controls. Next hoped this would become its own version of ODBC (Open Database Connectivity). By offering drivers, or *database adapters*, for Sybase and Oracle, the company hoped third-party NextStep developers would create more adapters and write the database applications that would exploit them. For the most part, that didn't happen.

"Now we're admitting that we were wrong," says Rick Jackson, director of product marketing for Next. DBKit's ODBC-like layered architecture didn't really exploit the

power of an object system like NextStep. The forthcoming Enterprise Objects Framework, announced at the NextStep Expo in June, aims to fix that.

The new approach focuses on building objects that abstract data and the business logic that governs the use of that data. The Enterprise Objects Framework connects abstract data indirectly to real sources of data—initially SQL back ends, but potentially OODB (object-oriented database) engines as well. Developers who construct abstract models will, of course, have to consult closely with the database administrators who own the storage engines.

The Enterprise Objects Framework also connects abstract business logic indirectly

to applications screens. Consider, for example, the problem-escalation logic that's bound up in a typical customer-service application. Expressed as a business object, that logic becomes a corporate asset that's not hard-wired to any client application. It can even appear as a network service that, using Next's Portable Distributed Objects, could run on a non-NextStep system, such as HP-UX.

"Corporate clients told us they needed to decouple business logic from applications in this way," says product manager Felix Lin. It's an attractive idea, and one that Next hopes will showcase the maturity of its object technology just as some of those corporate clients begin kicking Taligent's tires.

—Jon Udell



## EMBEDDED PROCESSORS

# Motorola Enables Custom Microprocessors

**M**otorola has announced an ambitious program to better serve the needs of the 32-bit embedded-microprocessor market. Called FlexCore, the program enables third-party manufacturers to incorporate standard Motorola microprocessor cores into custom designs. Using standard cell technology, third parties design their custom logic around a Motorola core and then hand off the design to Motorola for fabrication.

According to Jim Reinhardt, manager of M68000 Family Marketing and Applications, "Any one company with the expertise to design an ASIC can take advantage of FlexCore." According to Motorola, the benefits of FlexCore are substantial. By integrating the microprocessor with the custom logic, third parties require fewer parts, less power, less area, and fewer interconnects to realize their designs. This, in turn, results in lower costs and higher reliability.

Companies will be able to take advantage of FlexCore in two ways. One group will marry a Motorola core with custom logic to create a custom solution that provides a company with a competitive solution. SunDisk (Santa Clara,

CA), the flash storage maker, will use FlexCore in its controllers.

Another group will use FlexCore and custom logic in mass-market chips. In some cases, Motorola may form partnerships with such companies to market the resultant chip. This is the tack taken by Peerless Systems (El Segundo, CA), which has married a static EC000 core with its imaging technology to create a single-chip laser printer controller, the 68322.

In addition to disk and printer controllers, Motorola expects FlexCore to enable new, more cost-effective communications devices, handheld computers, set-top boxes, and video-game controllers.

Motorola currently offers two 68000-based cores for FlexCore, the 68000-based EC000 and a static 68020 core. A 68030 core is expected this year, followed by a 68040 core in mid-1995. Late 1995 will bring a PowerPC core and one based on the newly announced 68060. The 68060 is the end of the line for the 680x0 architecture in desktop systems, but FlexCore ensures it will prosper in embedded applications.

—Bob Ryan

## Whatever Happened to . . . ?

**ScriptX** (see "Kaleida Hopes that X Marks the [Multimedia] Spot," Microbytes, September 1992 BYTE)

Kaleida (Mountain View, CA), the joint multimedia software company formed by IBM and Apple, is looking at September for the release of software development kits based on ScriptX, the company's object-oriented programming language for creating multimedia titles. The company says over 200 sites are currently working with prerelease versions of ScriptX.

The development kits will include Kaleida Media Player run-time engines that will enable software titles written in ScriptX to play on both Mac and Windows platforms. The company says it will eventually release run-time engines for OS/2, Power Macs, and Unix.

The unreleased COS (Consumer Operating System) and Malibu, a graphics acceleration and memory-control chip, are being "transitioned out of the company," according to Kaleida spokeswoman Diane Samples. COS and Malibu were part of an early PowerPC-based, interactive TV Hardware Reference Platform that Kaleida designed for its developer partners.

**Simon** (see "Simon Says: Communicate," February BYTE)

Officials at BellSouth Cellular (Atlanta, GA) don't have a release date for Simon, the communications-based PDA (personal digital assistant). "The wireless fax component on occasion will not complete," says Nicole Lipson, spokeswoman for the company. "It's a random problem that is extremely hard to pin down."



# Are you well connected?

**HP JetDirect.** The direct network connection for all your HP LaserJet printers.

These days, it's more important than ever to link every printer directly to your network. All the more reason to consider HP JetDirect network interfaces. Of course, if you already have network-ready HP LaserJet printers, you're all set. But for all your other HP printers, HP JetDirect is the single-source solution. Because it transmits data at the full capacity of your network, HP JetDirect offers unparalleled speed and performance. And thanks to HP JetDirect's software utilities, installation and management are a snap. Call us today at 1-800-533-1333, Ext. 8199<sup>†</sup> and find out how to make a direct connection—with HP JetDirect.

- JetDirect cards and JetDirect EX interfaces support all HP LaserJet printers, HP DeskJet printers and HP DesignJet plotters
- Flash memory for software upgrades\*
- Multiple protocols with automatic switching
- Printer-management software utilities such as JetAdmin and JetPrint
- Supports industry-standard SNMP-based network management software
- Compatible with major network topologies: Ethernet, Token Ring, Apple LocalTalk\*
- Compatible with these major network operating systems: Novell NetWare, Microsoft® LAN Manager, Windows for Workgroups, Windows NT, IBM LAN Server, Apple EtherTalk, Apple LocalTalk\*; UNIX®: HP-UX, SunOS, Solaris, SCO UNIX, IBM AIX and Ipd

Another smart networking product from HP.



\*Not supported by JetDirect EX interfaces. <sup>†</sup>In Canada call 1-800-387-3887, Dept. 100. UNIX is a registered trademark of UNIX System Laboratories Inc. in the U.S.A. and other countries. Microsoft is a U.S. registered trademark and Windows is a trademark of Microsoft Corporation. ©1994 Hewlett-Packard Company RND009





# Multiply your PC by the Power of X.



Simpleplot from BUSS Ltd.

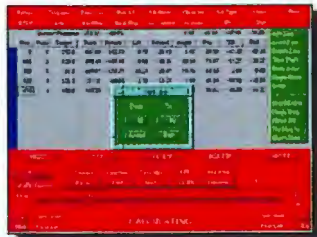

Motion Control from Mark Roberts

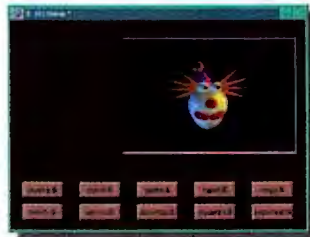

Metacard 1.3 from Metacard Corp.

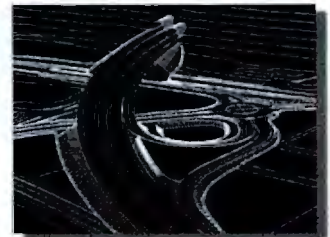

MOSS from Moss Systems Limited



Votacat & CADIBA from IB COM Software AG

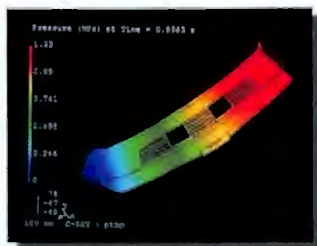

C-Mold from AC Technology

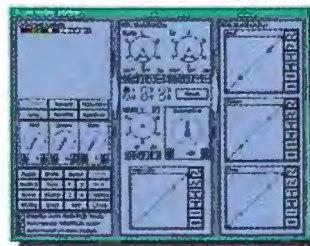

XV (Shareware) from John Bradley

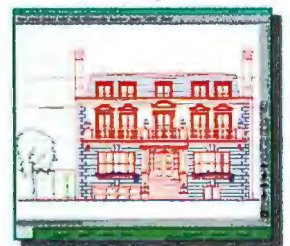

XCad Designer from Digital Multimedia Limited

## New DESQview/X v2.0 adds X terminal capability and remote computing power to your 386 or better PCs.

No longer are the best specialized Unix programs available only to workstation users and those with X Terminals.

DESQview/X™ breaks down the barriers within your enterprise, allowing everyone access to the best computers for each task—whether 386, 486, Pentium® or workstations like Sun® SPARCstations, HP® 9000s or IBM® RS/6000s—they are all accessible to each user.

DESQview/X provides a multitasking PC environment with both local and remote X Client and X Server capability. And it allows concurrent execution of both DOS text and MS Windows® programs. Plus, it allows these DOS and Windows programs—unmodified—to be converted into X Clients for use by any X workstation.

It's true multi-platform interoperability.

Each authorized PC on the network can run

programs remotely on any workstation in the network. So there's never a compromise when the task calls for more computing power than the user has on his or her desk. Similarly, users can take

advantage of faster PCs on the network for tasks that require extra power. And for tasks that might tie up a user's own desktop unit—like a long data base sort—DESQview/X allows users to send the task to an under-utilized PC (or printer) anywhere on the network.

When you consider that a 386 PC with as little as 4MB RAM and a 40MB hard disk can run DESQview/X, purchasing X Window terminals is no longer economically practical.

DESQview/X: the power of enterprise-wide computing from the pioneer in multitasking.



# Quarterdeck

Quarterdeck Office Systems, 150 Pico Boulevard, Santa Monica, CA 90405 (310) 392-9851 Fax (310) 314-4219  
Quarterdeck International Ltd., B.I.M. House, Crofton Terrace, Dun Laoghaire Co. Dublin, Ireland Tel.(353) (1) 284-1444 Fax: (353) (1) 284-4380

©1994 Quarterdeck Office Systems. Trademarks are property of their respective owners.

Circle 124 on Inquiry Card.



## Put Fuzzy Logic to Work



JON UDELL

**W**hen it's time to roll up your sleeves and put fuzzy logic to work, Earl Cox can show you how to turn theory into practice. His excellent *The Fuzzy Systems Handbook* presents a complete fuzzy-modeling system (source code included) and explains how to use it. Suppose you want to construct a risk-assessment system. Ultimately, you want to be able

to write and process rules like this:

If age is around 17, risk is very high; if age is young and number\_of\_accidents is above normal, risk is very high; if number\_of\_accidents is below normal, risk is somewhat low.

You start by constructing fuzzy sets for each input variable. The concept *young*, for example, yields a set of values over some range of ages from 16 to 85, such that 16 is 0.99 young, 36 is 0.42 young, and so on. The concepts *17* and *old* likewise produce sets of values, which are then altered by applying the modifying words *around* and *very*. Depending on the function you choose to generate it, a fuzzy set may appear as a bell curve, a triangle, or a trapezoid. What's the right function to use? Business applications seem to work best with nonlinear functions, and process-control applications with linear ones, Cox reports. However, you should keep an open mind and be prepared to experiment because this science is in its infancy.

Next, you apply the AND operator. Here, too, there's a choice of functions that you can use to produce an output fuzzy set that represents the intersection of a pair of input fuzzy sets. Cox recommends that you try the simplest first—the minimum of each pair of input values. Noting that a single low value in any input will heavily affect the output, however, he goes on to present a family of alternative AND operators along with their associated truth tables. Ultimately, rule processing maps the fuzzy input variables to the fuzzy output variable that represents risk, and “defuzzification” extracts a final number—if age is 19, number\_of\_accidents is 3, and distance\_to\_work is 35, risk might be 0.98.

Fuzzy logic is a calculus of everyday concepts. With Cox's toolkit and techniques, you can begin to compute using such concepts. It's up to you, of course, to figure out what *young* and *above normal* should mean. ■

THE FUZZY SYSTEMS  
HANDBOOK

Earl Cox  
AP Professional  
ISBN 0-12-194270-8

\$49.95

Jon Udell is a BYTE senior technical editor at large. You can reach him on the Internet or BIX at [judell@bix.com](mailto:judell@bix.com).

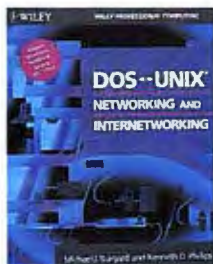

## PROSPEROUS COEXISTENCE

**DOS-UNIX NETWORKING AND INTERNETWORKING** by Michael Burgard and Kenneth Phillips John Wiley & Sons, ISBN 0-471-59516-0, \$34.95

**T**he explosion of new connections to the Internet is not from new Unix servers and workstations; it is from PCs and Macs. And it is happening despite the fact

that a PC is more likely to be talking Novell's IPX/SPX than TCP/IP. *DOS-UNIX Networking and Internetworking* will ease the pain of connecting PCs to Unix networks and, for that matter, connecting Unix servers to PC (i.e., IPX/SPX)

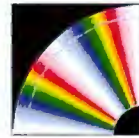

## NOT ROCKET SCIENCE

**SPACE SHUTTLE PHYSICS—NEWTON'S LAWS OF MOTION** Britt Communications, 3311 Bob Wallace Ave., Suite 203, Huntsville, AL 35805, (205) 536-9967, \$59.95

**C**ombining physics and the space shuttle in one package opens the door for exciting possibilities, but this particular attempt still needs polishing. To run it, you need a Mac with a 12-inch monitor (8 bits, 256 colors), 4 MB of RAM, System 7.0, and a CD-ROM drive. QuickTime 1.6.1 is provided. Double-clicking on the space-shuttle icon starts an animated sequence of a space-shuttle cockpit and a QuickTime movie of the launch. Once in space, you are in the cockpit animation, with choices for Shuttle System, Rocket Stuff, and Space Warp.

Shuttle System covers the history of the U.S. shuttle program from 1972 through the present and makes some educated guesses of where the program will be in the year 2000. Rocket Stuff explores Newton's laws and the various components of rockets. Space Warp presents the history of rockets and the space program in general in two sections: Early (1232–1940) and Modern (1940–2000).

The QuickTime movies displayed in a small window on the screen of a 14-inch AV monitor appear grainy and a bit jittery, with poor contrast at times, making it difficult to distinguish details. You get 4.8 MB of documentation on the CD.

The title implies that you will be able to learn about the physics of the space shuttle, but this assertion falls a bit short. You are introduced to Newton's laws in an elementary, incomplete—and in one instance incorrect—manner. The lesson on the Law of Inertia falls prey to mixing two frames of reference: an accelerating frame and a stationary frame. The resulting explanation of motion is misleading and incorrect.

Space Shuttle Physics provides a few hours of educational and entertaining material for folks who want more than a glimpse of the space shuttle on the evening news. But a more complete and correct exploration of the physics behind the shuttle would bring justice to the title.

—Hughes Pack



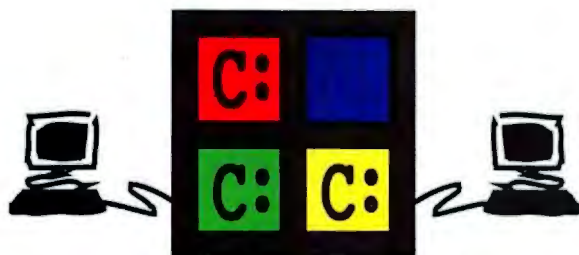

## See DOS Networking in a Whole New Light.

MultiLink For Windows™ may clearly be the answer you're looking for. Employing Microsoft Windows' DOS-Box technology, MultiLink For Windows provides smooth networking of 1 to 32 DOS-based user consoles (local or remote) in tandem with a Windows-based host computer. And you may see your PC investment in a whole new light, too. Put older PCs to work as terminals with the MLWTerm program included in MLW. With prices starting at just \$189 for the two-user version, MLW is a very bright choice indeed. To find out how MultiLink For Windows can help illuminate your DOS networking standards, call Robertson-Caruso & Associates today at

(404) 512-0600 or Fax (404) 396-6628.

**MultiLink™**  
**For Windows**

## NEW Copy Protection



The  
new  
**WIBU-BOX**

- ✓ WIBU®-BOX is one of the smallest ASIC based Dongles.
- ✓ New Features like Limit Counter or Remote-Programming.
- ✓ Available for LPT, COM, for (E)ISA slots and on PCMCIA.
- ✓ Protection for DOS, Windows and networks without requiring source code modification.
- ✓ Support of OS/2®, Win32s, Windows™ NT.

Order your  
evaluation  
package  
today!

**WIBU-KEY**  
Beats a dongle anyday

**WIBU**  
**SYSTEMS**

WIBU-SYSTEMS GmbH  
Rueppurrer Strasse 54  
D-76137 Karlsruhe, Germany  
Phone: +49-721/376357  
FAX: +49-721/377455

In USA and Canada please contact:  
Southwind International Inc.  
P. O. Box 308, Brookeville, MD 20833  
Phone: (301) 570-3497  
FAX: (301) 570-4773

## Books & CD-ROMs

networks. Once the connection has been made, your PC can take advantage of the resources that Unix network users have enjoyed for years.

In a chummy style, Burgard and Phillips discuss nearly every hardware and software issue involved in this cross-platform connection. They briefly evaluate many products. They go into theory, practice, and installation needs for a host of methods.

The authors also explain many aspects of the Unix world and its services in terms that a DOS/Windows expert user will easily understand, for example, *getty* and *gettydefs*, UUCP, Unix E-mail, SNMP, PPP (Point-to-Point Protocol), and SLIP (Serial Line Internet Protocol). On the PC side, they cover network cards, multiport cards, IRQs (interrupt requests) and I/O memory addresses, the separate pieces to a PC-resident protocol driver, and hundreds of other issues and products.

The book doesn't limit itself to TCP/IP and IPX/SPX. There is also information on Banyan Vines, terminal emulations over serial connections, and Internet access providers.

Burgard and Phillips' book does not have the technical depth that will let you develop products for making the connection between DOS and Unix. It covers only what you need to make the connection with products that already exist. It is *not* like so many network books: so much theory that you are better suited for writing a research paper than for making an actual connection. This book is all you need to make the connection real.

—Ben Smith

## ELECTRONIC IMAGING

**ELECTRONIC IMAGING SYSTEMS: DESIGN, APPLICATIONS, AND MANAGEMENT** by Don Avedon and Joseph R. Levy McGraw-Hill, ISBN 0-07-002484-7, \$40

**IMAGING IN CORPORATE ENVIRONMENTS** by Daniel Minoli McGraw-Hill, ISBN 0-07-042588-4, \$40

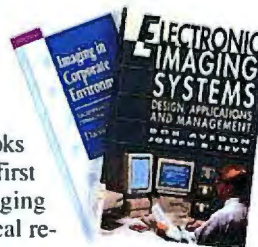

McGraw-Hill has served up two books on the hot topic of imaging. The first is a would-be primer on electronic imaging systems; the second is a valuable technical resource on a wealth of image-related topics.

*Electronic Imaging Systems* is well organized and covers all the right topics. That's the good news. The bad news is that the book is very spotty: Authoritative, well-focused sections are intermixed with irrelevancies and misinformation. Further, the book wanders from topic to topic and occasionally serves up observations that appear to have been translated poorly from another language. For example, "Even for the fastest computers, getting data in and out of stored memory is as slow as the spin of a disk."

In the case of the book by Daniel Minoli (which is misnamed *Imaging in Corporate Environments*), an evenly weighted, comprehensive approach to the subject of electronic imaging was traded for a series of technically authoritative essays. That's the bad news. The good news is that the topics are appropriately selected, and the presentation of the material and analysis are generally superlative. ■

—Scott Wallace





# INTEL TECHNOLOGY BRIEFING

**PENTIUM™ PROCESSOR SYSTEMS**  
TAKING PCs TO THE NEXT STAGE



# KNOW A POWERFUL PC WHEN YOU SEE ONE.



If you want top performance from your PC, start with the top-performing processor: the Pentium™ processor from Intel. But if you want a truly exceptional PC, don't stop there. Today's best PCs are well-balanced systems with each component optimized to take full advantage of the processor's capabilities, highly tuned and working together to give you the best possible system performance. In this Brief, you'll learn what elements make a great PC.

## A GREAT PC IS THE SUM OF ITS PARTS.

As processors become faster and more efficient, system designs have also continued to move forward. While some of the first systems introduced with the Pentium processor in mid-1993 were not designed "from the ground up" to take full advantage of its performance and features, today's PC designs are better.

Systems available now not only leverage the strengths of the Pentium processor, they also integrate other advanced features that, together, give you the best performance from the total system and give you a far more powerful PC than you get with an Intel486™ processor-based system.

## HOW TO FEED A HUNGRY PROCESSOR.

The Pentium processor can handle data far faster than many memory systems can supply it. When that happens, the processor sits idle, which is a waste of a powerful resource. That's why it's critical to have a

memory subsystem that can keep up with the data processing capabilities of the Pentium processor.

Well-designed memory systems can increase the flow of data in several ways. One key method is interleaved RAM subsystems. These are dual banks of memory that work together to supply data to the processor so it doesn't sit waiting. One bank provides data while the other prepares data for the next cycle; on the next request, they alternate roles.

A second-level, or off-chip, cache can also substantially increase memory performance in Pentium processor systems by retrieving data from the memory in bundles, instead of item-by-item, and making it readily available to the processor. More advanced caches use the write-back method. Unlike the write-through technique, the write-back design caches both information read from and written to RAM.

## TO PROCESS FASTER, DIVIDE AND CONQUER.

While it's important that the processor be fed data and instructions as fast as possible, it's not necessary to have it involved in or controlling all of the computer's functions. High-performance PCs incorporate "intelligent" subsystems that increase efficiency by relieving some of the processor's workload.

One such subsystem is a disk drive that fetches data before the processor requests it (read-caching), and accepts data before the drive is ready to write it (write-caching).

Another key way of increasing performance is with a video graphics card that has the built-in ability to execute functions such as drawing lines, manipulating shapes and zooming in with only minimal instruction from the processor.

## SEE PERFORMANCE ADD UP ALL ACROSS THE SYSTEM.

System features such as an adequate second-level cache, a PCI local bus, and a full-featured VGA card let the subsystems of a PC operate at maximum efficiency and performance. And that means the Pentium processor will too. The cumulative effect is a more powerful PC all the way around.

## 1. PENTIUM PROCESSOR

THE PENTIUM  
PROCESSOR'S ADVANCED  
SUPERSCALAR ARCHITECTURE  
ENABLES IT TO EXECUTE UP TO  
166 MILLION INSTRUCTIONS PER  
SECOND, OR MIPS.  
(SEE BACK PAGE)

## HOW KEY ARE SUBSYSTEMS?

WHEN THE SECOND-LEVEL CACHE, PCI LOCAL BUS, AND "SMART" VIDEO GRAPHICS CARD ARE NOT INCLUDED IN A PENTIUM™ PROCESSOR SYSTEM, APPLICATIONS TAKE SIGNIFICANTLY LONGER. WHILE THE PROCESSOR'S TIME IS ABOUT THE SAME, THE SUBSYSTEMS TAKE NEARLY THREE TIMES AS LONG.





# PENTIUM™ PROCESSOR SYSTEMS

PENTIUM PROCESSOR-BASED SYSTEM PERFORMANCE IS MAXIMIZED BY ADVANCED SYSTEM FEATURES IN EACH OF THESE MAIN AREAS.

## 2. MEMORY SUBSYSTEM



KEY COMPONENTS OF A MEMORY SUBSYSTEM ARE: LARGE FAST RAM, ADEQUATE SECOND-LEVEL WRITE-BACK CACHE, AND WIDE PROCESSOR-TO-MEMORY BUS. FIRST, A GOOD-SIZE (8 TO 32 MBYTE) RAM WILL ENABLE THE PROCESSOR TO EFFICIENTLY RUN LARGE APPLICATIONS AND ADVANCED OPERATING SYSTEMS SUCH AS WINDOWS® OS/2® AND UNIX®. SECOND, A 256 TO 512 KBYTE WRITE-BACK CACHE INCREASES

MEMORY PERFORMANCE BY HELPING COORDINATE THE SPEED OF THE PENTIUM PROCESSOR WITH THE SLOWER RAM. AND THIRD, A 64-BIT BUS INCREASES THE FLOW OF DATA BETWEEN THE PROCESSOR AND THE SYSTEM'S RAM AND MEMORY CACHE. A 30% OVERALL INCREASE IN SYSTEM PERFORMANCE CAN BE OBTAINED BY OPTIMIZING THESE MEMORY COMPONENTS AS SPECIFIED.\*\*

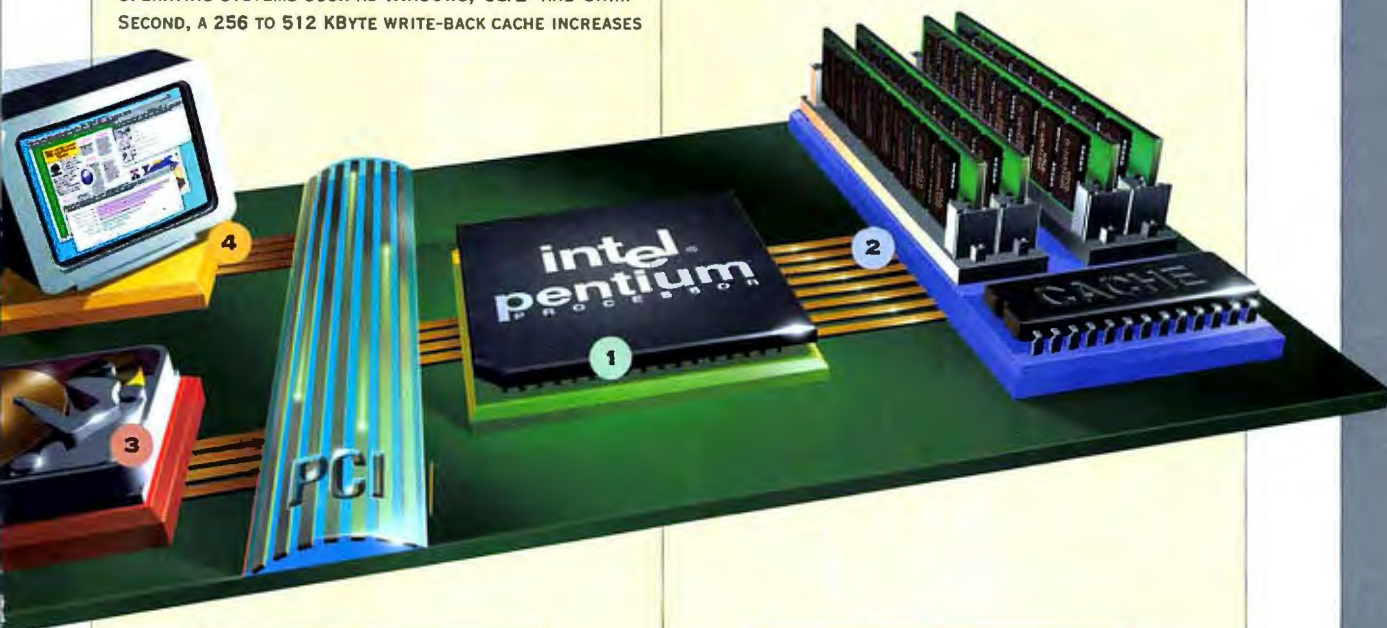

## 3. HARD DISK



HIGH-PERFORMANCE HARD DRIVES HAVE AT LEAST 340 MBYTES OF CAPACITY, PROVIDE AN AVERAGE SEEK TIME OF 12 MILLISECONDS, SPIN A MINIMUM OF 4,500 ROTATIONS PER MINUTE, AND HAVE A 128 TO 256 KBYTE HARD DISK BUFFER CACHE WITH BOTH WRITE-CACHING AND READ-CACHING CAPABILITIES. THESE FEATURES WILL ENSURE FAST DATA TRANSFER RATES. A HARD DISK WITH THESE SPECIFICATIONS CAN INCREASE OVERALL SYSTEM PERFORMANCE BY OVER 10%.

## 4. GRAPHICS & I/O SUBSYSTEM

THE PCI LOCAL BUS GREATLY IMPROVES I/O PERFORMANCE, ESPECIALLY GRAPHICS. THE PCI BUS CAN TRANSFER DATA BETWEEN THE PROCESSOR AND THE PERIPHERALS AT UP TO 132 MBYTES/SECOND, FAR FASTER THAN THE ISA BUS RATE OF 5 MBYTES/SECOND. A FULL-FEATURED, PCI-COMPATIBLE VGA CARD, WITH AT LEAST 1-2 MBYTES OF VIDEO RAM (VRAM), WILL FURTHER ACCELERATE GRAPHICS PERFORMANCE. THIS COMBINATION CAN INCREASE SYSTEM PERFORMANCE 43%.\*\*





## MORE POWERFUL PENTIUM™ PROCESSOR SYSTEMS ON EVERY LEVEL.



THE PENTIUM PROCESSOR COMBINES THE KIND OF PERFORMANCE NORMALLY RESERVED FOR HIGH-END WORKSTATIONS WITH THE FLEXIBILITY AND COMPATIBILITY NEEDED FOR DESKTOP SYSTEMS, AND THE LOW-POWER CONSUMPTION NECESSARY FOR NOTEBOOKS.  
(NOTEBOOKS AVAILABLE LATE 1994.)

### THE PENTIUM™ PROCESSOR FAMILY.

The Pentium processor family is designed to meet the needs of today's, and tomorrow's, sophisticated software applications. And while the Pentium processor has taken processor technology far beyond

and 815/100MHz are based on 3.3-volt rather than 5-volt technology, and have comprehensive power management capabilities, they're extremely energy efficient. Which makes notebooks and energy-efficient PCs ideal applications. These

### THE INTEL iCOMP™ CHART®

FOR BEST SOFTWARE PERFORMANCE,  
CHOOSE A PROCESSOR WITH A HIGHER iCOMP INDEX.

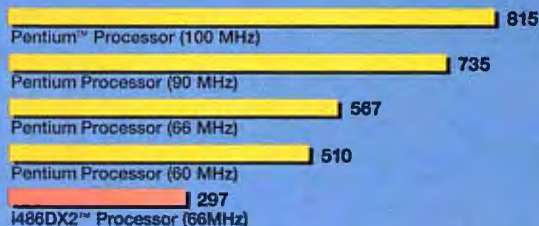

what was once thought possible, it's still guaranteed to be software-compatible with previous members of the Intel Architecture.

The Pentium processors increase performance over the Intel486 microprocessors by a wide margin. The performance of the Pentium processor at iCOMP index 815/100MHz, in fact, is over two and one-half times that of the Intel486DX2 at 66MHz. And we're still improving the Pentium processor, which in its next version will run at clock speeds of up to 150MHz.

In addition, since the Pentium processors at iCOMP index 735/90MHz

Pentium processors also have built-in dual processing capabilities that will allow system designs to run two Pentium processors in a single system, for an even more powerful PC.

### THE INTEL ADVANTAGE.

For more than 20 years, Intel has led the industry in microprocessor design, development and manufacturing. So it should come as no surprise that the Pentium processor gives you the unprecedented power, guaranteed compatibility and total reliability that having the Intel Inside® brand has come to mean.

FOR A COMPLETE PACKAGE THAT INCLUDES A PENTIUM™ PROCESSOR-BASED SYSTEMS TECHNICAL OVERVIEW, A PENTIUM PROCESSOR OVERVIEW, A LIST OF PENTIUM PROCESSOR SYSTEMS, AND A BUYER'S WORKSHEET, CALL 1-800-955-5599 AND ASK FOR LITERATURE PACKAGE #130.

intel®

\*All products mentioned are trademarks of their respective companies.  
\*\*Based on Intel Architecture Lab measurements. Results may vary depending on system configuration. †Source: iCOMP™: A Simplified Measure of Relative Intel Microprocessor Performance. Intel Corp., 1992. ©1994 Intel Corporation.



# Parallel Course

DICK POUNTAIN

**N**owadays several computers can generate realistic ray-traced images, and some of them can even do it fast. A rendering demonstration I recently witnessed was impressive for one special reason: The PC doing the rendering was executing the same ray-tracing program in parallel on an Intel 486, four Inmos T800 transputers, and four Mips R3000s. What made this feat possible was Taos (pronounced "dowse," as in the Chinese philosophy Taoism), a radically different, object-oriented parallel operating system.

## Roots of Taos

Most operating systems are created either by large computer companies or by university researchers, but Taos is different—it's the product of a devoted group of enthusiasts with an idea that was well ahead of its time. The principal architect of Taos is Chris Hinsley, formerly a professional games programmer with hit titles for the Atari ST and the Commodore Amiga to his credit. Although writing solely in assembly language, Hinsley devised his own object-oriented development style based on macros, which sparked the original idea for Taos. Fired by the launch of Inmos's transputer architecture, Hinsley wanted to create a real-time operating system that could harness the parallel-processing power he believed would be needed for future multimedia systems.

When I first wrote about Taos in the International edition of the March 1991 BYTE, it seemed outrageously removed from the mainstream. Today, many of the concepts it is built on are showing up in the commercial operating-system world. Everyone wants a microkernel now, but Taos is already a nanokernel system, with its tiny 12-KB kernel running on each processor in a parallel network. Taligent promises objects from



STEVE KELLER © 1994

**The Taos operating system uses objects from the ground up to enable processors based on different architectures to work together on the same problem**

the ground up with dynamic binding; Taos has had them from the start.

One difference is Taos doesn't really aspire to mainstream desktop status; instead, it is a fast and skinny system for embedded applications. Tao Systems is promoting it into the multimedia and games console markets.

## The Virtual Processor

By far, the most radical aspect of Taos is its hardware independence. Taos programs are all written in the machine code of a VP (virtual processor), which is called VPcode. The Taos kernel translates VPcode into the native machine code of each

real processor immediately before running it—there is little or no run-time penalty, unlike earlier interpreted systems (e.g., the UCSD p-system), which were slow. Taos's fine-grained object orientation and dynamic binding makes this translation strategy feasible: VPcode modules are always small (typically a few



hundred bytes), so they can be translated on the fly as they load from disk into memory. Huge monolithic applications like Excel or WordPerfect wouldn't lend themselves to this approach. But Tao Systems' translator supremo Andy Henson stressed to me that a fast modern CPU can actually translate VPCode faster than a hard drive can transfer data.

The imaginary VP is a 32-bit little-endian RISC machine with 16 registers. It supports data types from 8-bit bytes up to 64-bit double integers and 32- or 64-bit IEEE floating-point numbers. Hence, the VP is a reasonably good match to most real RISC chips like the Alpha, Mips, ARM, and PowerPC, if somewhat short of registers by today's standards. It supports around 60 simple RISC-like arithmetic, logical, and branching instructions, as well as a few special pseudoinstructions. These latter include TAO, which calls Taos kernel routines, and LIT, which marks literal data that needs to be translated (e.g., from little-endian to big-endian).

The Taos assembler, VPASM, outputs VPCode that you can run directly or you can convert to native code by manually invoking the appropriate translator. The listing "VPCode at Work" shows a sample of VPASM source code. Currently, Tao Systems has translators for the Intel 286, 386, and 486, the Inmos T800 and T9000 transputers, the Mips R3000, and the ARM 601. The PowerPC and the DEC Alpha are next in the pipeline; it takes around six worker-months to produce a new translator.

### The Taos Object Model

Taos is a message-passing operating system whose software model is based on objects, processes, and messages. An *object* is a bundle of data and code that consumes memory, while a *process* executes an object and consumes processor time. The Taos hardware model involves multiple processors each with a local memory, connected by a network of communications links. Every processor in this network runs a copy of the Taos kernel and the translator from VPCode to its own native code. Whenever Taos creates a new object, it allocates the object to a processor and then starts a process to execute the object.

All Taos objects are constructed from variable-size blocks of contiguous memory

**VPCode at Work** *A sample tool written in VP assembly language. This tool changes the backdrop picture shown on the Taos GUI desktop to another bit-map file that you select from a browse window.*

```
include "tao.inc"

node bproc,CONTROLTP,0,TEMPLATE
control 0,1024,DATATP,0,0,0,0
component plmthd2-bproc
compnd
tstring plmthd2,"DESK/BACKDROP"
nodeend bproc

node tl_b,TOOLTP,VP,TEMPLATE
tool "DESK/BACKDROP"
;inputs
;r6=control object pointer
allocstruct 80,r7
loop
;request filename from user
cpy r7,r0
lea bpath,r1
qcall GUI/GI_BROWSE
breakif r8=0

;GUI will be parent
inquire "BACKDROP",0
breakif r8=0

;send name to backdrop
cpy r7,r1
qcall LIB/PA_SEND
endloop
freestruct 80
ret

string bpath,"BITMAPS/*.TBM"
toolend tl_b
nodeend .tl_b

end
```

called *nodes*. Each node contains two link fields so that the kernel can manage them in doubly linked lists. Nodes can contain data or code, and they have a type field that identifies the type of object they hold. Taos itself doesn't type-check the application of operations to data, although you can implement such type-checking at a higher level within an OOP (object-oriented programming) language.

While stored on disk or in transit over a communications link, nodes exist as unbound templates, but once nodes are loaded into memory, they are converted to "process-ready" form, and it's at this time that any translation of VPCode to native code takes place. The Taos kernel on a particular processor inserts a process-ready node onto a list of other process-ready objects, from where it can be processed according to the type of object it holds.

### Tools, Control Objects, and Classes

Taos's predefined system object types are tools, control objects, bit maps, graphical objects, and class objects, but programmers are free to define new types. A *tool* is a node containing executable code that can

act on the data contained in an object, to perform calculations or send and receive messages. A *control object* is the Taos equivalent of a program, consisting of one or more component tools that are executed in sequence. Control objects are the smallest unit of parallel distribution and execution under Taos. They are not, however, the smallest unit of memory management, because the kernel can retrieve individual tools from disk and make them process-ready. The kernel that creates a new control object distributes its template (using a special load-balancing algorithm) onto some processor, which starts a process to execute the object. When the last component of the control object is finished, the control object closes, and its process terminates. Every component has at least two tools associated with it: one that executes the component and one that cleans up after it dies.

A control object's template contains only the text names of its component tools, not their actual code. When the kernel creates a new control object, it first checks whether any of these

specified components are already in memory, and if so, it just points to them—otherwise, it fetches them from disk and makes them process-ready (first translating them, if necessary). Binding under Taos is thus fully dynamic so that no module gets loaded until it is needed and only one copy is ever present in memory. The Taos processes that execute control objects are lightweight, equivalent to "threads" in operating systems like OS/2, and more than one process can share the same tool's code in multithreaded fashion.

Class objects provide the highest level of organization under Taos. A class encapsulates a group of message-passing objects that can run in parallel, hiding them behind an OOP method interface. Users of classes like Window or PolygonWorld make method calls to the class object (e.g., to open a new window) and are shielded from the complexity of the underlying parallelism that's generated by the execution of the objects hidden within the class.

### The Kernel and Memory Management

The simplest version of the Taos kernel is just 12 KB in size and is responsible



# System-Saving Upgrades.

## POWER SUPPLIES

"The premier power-supply maker"

John Dvorak, *PC Magazine*, March 30, 1993

"The only company to go to for a power supply"

Jerry Pournelle, *Byte*, April 1993

### ENERGY-SAVING UNITS

Save electricity with our economical Energy-Star power supplies. Fully-tested and UL/CSA/TUV approved, they're perfect for standard systems.

STAR 205 SLIM/DESK/TOWER ..... \$79

### ULTRA-QUIET UNITS

Unrattle your nerves with an ultra-quiet Silencer power supply. Appreciated by users since 1986, their high-efficiency fans and low-turbulence circuitry reduce noise by up to 84%!

A must for home office or multimedia applications.

SILENCER 205 SLIM ..... \$109

SILENCER 220 DESK/TOWER ..... \$119

SILENCER 270 DESK/TOWER ..... \$179

### HIGH-PERFORMANCE UNITS



Upgrade your computer with one of our premium Turbo-Cool power supplies—the choice of PC professionals. You'll get 50% - 100% more power, built-in line conditioning, super-tight regulation, ultra-clean output, a high-capacity cooling fan, UL/CSA/TUV, a 3-year warranty for 300W models, and a 5-year warranty for the 450! Ideal for high-end workstations and network file servers.

TURBO-COOL 300 SLIM/BABY ..... \$169

TURBO-COOL 300 DESK/TOWER ... \$189

TURBO-COOL 450 DESK/TOWER ... \$349

## SOLID-STEEL CASES



Give your computer a professional, high-tech look with one of our premium-quality, USA-made, all-steel cases. They're rigid—unlike light-weight imports—so the PC's components are always properly aligned and grounded.

You'll enjoy easy system access, and with room for up to 18 drives, there's real expandability!

	Desktop	Tower	Monster
Exposed Drive Bays:	5	6	13
Total Drive Bays:	7	8	18
Motherboard Capacity:	1	1	2
Power Supply Capacity:	1	1	2
Cooling Fan Capacity:	2	3	6
Filtered Air Inlet:	Yes	Yes	Yes
Lockable Front Door:	Yes	No	Yes
Beige or Black Finish:	Yes	Yes	Yes
Meets FCC-B Specs	Yes	Yes	Yes
Made in USA	Yes	Yes	Yes

SOLID-STEEL DESKTOP CASE ..... \$175

SOLID-STEEL TOWER CASE ..... \$295

SOLID-STEEL MONSTER CASE ..... \$895

## REDUNDANT POWER

Eliminate the risk of network downtime or data loss due to power supply failure with the TwinPower 900 redundant power system. It delivers high-capacity, fault-tolerant power to your entire network server. Consists of two Turbo-Cool 450 power supplies in parallel, utilizing a special power-management interface module. A must for mission critical LANs.

- 900 watts peak power
- 100X more reliable than a single-unit
- load-sharing design
- hot-swap capability
- 5-year warranty
- monster-case compatible



TWIN-POWER 900 ..... \$995

## OVER-TEMP ALARM

Don't wait for the acrid smell of burnt components! With our new 110 Alert, you'll know if your PC is over-heating before damage occurs. Should the computer's temperature reach 110°F, a loud alarm warns you that a fan has failed or that the cooling system is inadequate to handle that extra hard drive or other peripheral you may have added. Compatible with any computer, the inexpensive 110 Alert is compact, easy to install, and so reliable, it carries a lifetime warranty.



110 ALERT ..... \$19

## CPU COOLERS



It's a fact. 486 chips run hot, often exceeding 185°F! Now, you can cool your 486 to a safe 85°-95°F with our popular CPU-Cool. It prevents random system errors and other heat-related problems. Consists of a mini-fan embedded in a die-cast heat sink that easily mounts on the CPU. Powered by a spare drive connector. Effective, inexpensive insurance!

- cools CPU 70° - 100°F
- prevents system errors
- adds years to CPU life
- thinner, quieter, and better-built than cheap imported imitations.

■ safe, simple installation

CPU-COOL (FOR 486s) ..... \$24

PENTACOOL (FOR PENTIUMs) ..... \$29

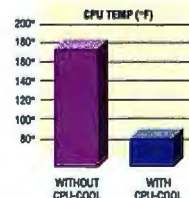

## PC POWER & COOLING, INC.

5995 Avenida Encinas, Carlsbad, CA 92008 • (619) 931-5700 • (800) 722-6555 • Fax (619) 931-6988

We accept Visa, MC, COD, or PO on approved credit. Warranty period: Five years for Twin Power and Turbo-Cool 450. Three years for Turbo-Cool (except 450). Two years for all others (except 110 Alert). Hours: 7 a.m. - 5 p.m. (PT) Mon. - Fri. Silencer, Turbo-Cool, TwinPower, CPU-Cool, PentaCool, and 110 Alert are trademarks or registered trademarks of PC Power & Cooling, Inc. ©1994 PC Power & Cooling, Inc.

Circle 117 on Inquiry Card (RESELLERS: 118).



for multitasking (via a time-sliced process scheduler), memory management, and the mail and naming systems. Tao Systems is working on a Posix-compliant version of the kernel that implements virtual memory and memory protection on microprocessors that have suitable MMU (memory management unit) hardware, but the 12-KB version does not offer these features.

All executable code in Taos is contained in tools, apart from the small bootstrap loader on each processor that must be in native code. Even the kernel itself is built from tools and is largely written in VP-code. Device drivers are just like any other

process, running outside and in parallel with the kernel. Link drivers running outside the kernel handle all I/O messages, although the kernel handles some local I/O support mechanisms such as data caching.

A process called the Migrator, which runs outside the kernel, is responsible for relocating tool objects in memory and for incremental garbage collection. The lifetime of a Taos tool in memory is determined by its status, according to four different degrees of volatility:

1. Virtual tools are loaded, translated, and bound only when another tool calls them.

The translated code remains in memory until the tool's reference count (which the kernel keeps) falls to zero, after which the kernel can flush the code whenever it needs memory. The kernel may relocate a virtual tool at any time.

2. Nonvirtual tools get loaded and bound at the same time as the tool that references them, and they remain in memory, exempt from relocation, for at least the lifetime of their caller.

3. Semivirtual tools are loaded and bound only when called, like virtual tools, but they then remain in memory like nonvirtual tools.

4. Nonvirtual tools can be flagged as *embedded*, which causes the translator to embed them as in-line code in their caller's code. This is a speed optimization that is extensively used in the kernel code.

### Message Passing

Because Taos does not support shared memory, the only way for objects existing in the address spaces of different processors to interact is by exchanging messages. The lightweight asynchronous mail system works through just two kernel operations, SENDMAIL and READMAIL, and it's nonblocking so that the sender continues executing without waiting for a reply.

All Taos messages are sent to mailboxes belonging to processes, which act as queues for incoming messages. When a control object is created and executed, it automatically receives a default mailbox, whose mail address is simply the ID of the child process that executes the object. The new control object can then send mail to any other object whose mailbox address it knows—every object knows the address of its own children, parents, and named resources like disk drives and CRT displays. Messages may contain a whole list of successive destination addresses for forwarding, along with the address of their sender in case a reply is requested.

Taos messages are assigned distinct types. The kernel reserves 16 types, which include arrays, streams, and executable code; error and debugging data; and screen refresh, mouse, and keyboard events. A further 16 types are free for programmers' use. The kernel on each processor handles all incoming mail for its local objects, all outgoing mail, and mail to be forwarded to another

## Taos Kernel Calls

This selection from among the 64 Taos kernel calls gives some impression of the kind of services that the kernel provides.

### Mailbox Management

SENDMAIL	Send a mail message.
COPYMAIL	Copy a mail message then send the copy.
READMAIL	Read a mail message from a mailbox.
READTYPE	Read a mail message from a mailbox; wait until specified type arrives.

### Control Object Management

STARTCONTROL	Start a control object locally.
OPENCONTROL	Create a control object and start locally.
OPENCHILD	Create, distribute, and start a control object in the network.
OPENARRAY	Create, distribute, and open a number of different control objects.
OPENFARM	Create, distribute, and open multiple instances of a control object.
OPENDEVICE	Create and transport a control object to a specified processor and start it.
OPENGLOBAL	Create, distribute, and open multiple instances of a control object. Guarantee one control object on every processor.
OPENREMOTE	Create and transport a control object to a specified processor for distribution from that processor, then start it.
OPENPIPE	Create, distribute, and open a pipeline of control objects.

### Tool Object Management

VCALL	Virtual call tool object.
OPENTOOL	Request tool object load.
CLOSETOOL	Close tool object.
FLUSHNAMES	Flush named tools from local tool list.
FLUSHTOOLS	Flush nonreferenced tools from local tool list.
UNCLOSETOOL	Increments a tool object's reference count.

### General Object Management

VADDR	Obtain address of embedded object.
OBJPROC	Process an object using the existing thread.
LISTPROC	Process a linked list of objects using the existing thread.
LISTTEST	Search list for types of node.

### Processor Type ID and Mailbox ID

FINDTYPE	Inquire processor ID of a processor node of specified processor type and with a minimum memory requirement.
GETMYID	Inquire mailbox ID of own control object.
GETPARENT	Inquire mailbox ID of parent control object.
GETSERVER	Inquire server mailbox ID for an object.
NETINFO	Inquire processor and network information.



# See the difference.



Is there really a difference in monitors? You bet there is! There's also a difference in the companies that produce them! So, what's the difference? Well, it's in the performance, price, service and support. In fact, the editors of several major magazines, including PC World and PC Computing, found out that all monitors are not created equal. That's why they named the ViewSonic 17 the "BEST" monitor in their roundup. Here's what they said:

*"Some folks crave performance. Some look for price. And then there are those who want it all. If you belong to the third crowd, the ViewSonic 17 is the monitor for you. The ViewSonic 17 stands out as the best all-around value in the review."*

— PC World: April 1994

*"Best color quality, best sharpness and best versatility — what more could we ask of the ViewSonic 17? Frankly, we were surprised that one monitor could do it all."*

— PC Computing: January 1994

What sets this, and all ViewSonic color monitors, apart is the dedication by the company to supply high-performance, award-winning products at a reasonable price. And, our reputation bears out the

## The editors do.

excellent service and support we provide to our distributors, resellers and end-users. When they call with questions, they get action.

With its flat square screen, 0.27mm dot pitch and a maximum resolution of 1,600 x 1,280, it's no wonder the 17-inch\* ViewSonic 17 has been touted by the press. To win these awards, you know the display must be crisp, sharp and picture-perfect. And with ViewMatch™ you can be assured that the screen image will match printed output.

For information on any of our full line of color monitors, call **800-888-8583**. FREE MAC ADAPTER AVAILABLE.



**ViewSonic®**  
*See The Difference!™*

20480 Business Parkway Walnut, CA 91789  
Tel: (800) 888-8583 or (909) 869-7976 Fax: (909) 869-7958  
AppleLink: VIEWSONIC, Compuserve: 73374, 514 or FaxSonic: (909) 869-7318

\*17" CRTs yield 15.5" to 15.7" diagonal viewable screens.  
All products and brand names are registered trademarks of their respective companies.

Circle 139 on Inquiry Card (RESELLERS: 140).



processor. The typing system enables the kernel to trap system messages (e.g., executable code) and also allows user-defined objects to prioritize the way they read their waiting mail. Objects can employ the READMAIL kernel call to read messages from their mailbox, adding a list of the desired message types as a parameter. The result of such a call might be a message of the required type, or the news that there are no such messages—if the mailbox contains no messages at all then READMAIL suspends the calling process until some mail arrives so that you can use mail messages to awaken sleeping objects.

Taos's link drivers hide the details of the physical transport mechanism that implements the communications links from user programs (although real-time performance issues may sometimes intrude). In the rendering demonstration I mentioned earlier in this article, the transputers were connected via their serial links, while the Mips R3000 chips were connected together through FIFO (first-in/first-out) chips, and all of them talked to the 486 host CPU via the PC's VL-Bus.

### Execution in Parallel

Taos is a fully distributed operating system that doesn't attempt to exert central control over the execution of parallel applications. Obviously, in practice, you must pick out one processor from which to boot the system, but once all the kernels are booted Taos programs tend to spread out over the network of processors in an almost organic manner, controlled by a distributed load-balancing algorithm. If you examine the "control object management" subsection in

the text box "Taos Kernel Calls" on page 56, you'll see the kind of services that are available for spawning remote processes. These kernel calls use the mail system to transfer executable VPCode from one processor to another.

Information about the system's performance and current loading is stored in the link drivers that control each communications channel. At boot-up, each link driver benchmarks the processors to which it's attached (by timing the VPCode translator). This number is then divided by the number of processes currently running to give a measure of available power for each processor. The automatic load-balancing algorithm uses these power figures in the allocation of new processes. When a tool object arrives at a processor, the local kernel inspects all the links leading outward and asks "is there one of my nearest neighbors who's got more spare power than I have?"—if so, the object is passed on; if not, it executes here.

Applications that dynamically spawn many parallel processes spread out like water running down a mountain, the flow



Bearing a passing resemblance to Motif, the Taos GUI is actually a class object that requires just two hardware-specific primitives to work with any display type.

seeking out the lowest points, or gullies, in processor-loading space.

Each link driver also maintains a table of encoded information about the network topology, used by the kernel to route messages. These tables are dynamically updated at run time so that if a new processor is added to the system, news of its existence spreads outward like a wave. The nature of the routing algorithm reduces the probability

of deadlock due to circular message paths, and it can usually find multiple paths between two processors (if they exist), which provides a degree of fault tolerance if a link fails.

A programmer can always override the automatic load balancing and allocate objects to specified processors, by using the OPENDEVICE or OPENGLOBAL calls, while OPENREMOTE invokes a partially automatic mechanism where you explicitly send many objects to a particular processor but let Taos distribute them automatically from there. For example, you could specify that a 1000-process ray-tracing calculation should be run by sending groups of 100 objects to 10 different processors, with Taos completing the distribution.

### The Parallel PC

Although Taos can support its own file and display systems, the current release version is PC-hosted, using the MS-DOS file system and an SVGA graphics adapter for display. I received Taos on six 1.44-MB floppy disks, although more than three of these were filled with bit maps and MPEG animations. I was able to run Taos happily on my 486DX2/66 Elonex PC as a single-processor operating system, coexisting on the same hard disk with Windows (though hardly surprising, it would not run under Windows).

Taos comes with a very simple GUI whose look and feel is loosely modeled on Motif. Control objects that you store in the Taos/Control directory automatically appear on a pop-up menu from where you can execute them with a mouse click. To supplement this GUI, you can open a shell window and use a command-line interface, with a syntax that resembles DOS. But unlike DOS, Taos command lines represent genuine pipelines in which each successive command launches a separate process whose output is fed to the next.

*continued*

### The Taos Architecture

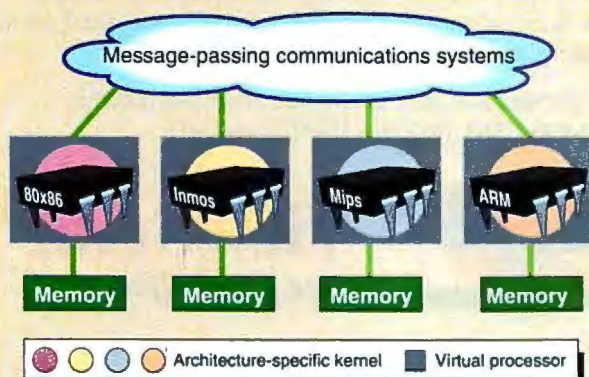

The Taos operating system runs on a virtual processor. Hardware-specific kernels translate Taos VPCode into native code. The virtual processors communicate using an object-based message-passing system.



**A**ll over the world software developers are looking for solid solutions to piracy protection and revenue enhancement for their software applications. They're looking for secure solutions that are reliable, compatible and transparent. And that's why they call Rainbow Technologies — the worldwide leader in software and revenue protection.



### Technologically Superior

Sentinel keys are supported by the largest R&D department in the software protection industry — renowned for technological innovations like the world's smallest key. And they guarantee support for virtually any language as well as future technologies like Chicago and even Cairo.



# Why did 10,000 software developers make this call?



### Most Widely Used Keys

It's true, more than 10,000 software developers have called on Rainbow Technologies for the Sentinel® Family of hardware keys. More than any other in the world. In fact, there are over 4,000,000 Sentinel keys in use today. That's because they are the most technologically sophisticated. Take the SentinelSuperPro™, for example.



Featuring next generation ASIC technology, this key provides the highest security and most flexibility available. Anywhere. It's just one in a family of keys that support virtually any computer platform including Windows, NT, WIN32S, UNIX, OS/2, open systems and Macintosh.

**DON GALL**



### Call For Yourself

It's no wonder seven out of the ten largest software companies use Sentinel keys from Rainbow. With direct support from offices and distributors in 41 countries worldwide, no one else can match Rainbow's reputation for service. Want to know more? Call Rainbow today. Ask for a free copy of *The Sentinel Guide To Securing Software*. And while you're at it, ask about our complete line of Sentinel Evaluation Kits.



**CALL  
800/ 852-8569**

FOR YOUR FREE GUIDE  
TO SECURING SOFTWARE

**SENTINEL**  
Securing the future of software

**Some call it a dongle. Those who know, call it Sentinel.**



9292 JERONIMO ROAD, IRVINE, CALIFORNIA 92718 ■ 714/ 454-2100 ■ fax 714/ 454-8557  
RAINBOW LTD./U.K. 44 932 570066 ■ RAINBOW/France 33 1 47 38 21 21 ■ RAINBOW GmbH/GERMANY 49 89 32 17 98 0 ■ RAINBOW (EAST COAST SALES) 800/ 843-0413  
Distributors worldwide: for your local distributor including Asia and Latin America call 714/ 454-2100 ■ fax 714/ 454-8557

© 1994 Rainbow Technologies, Inc. All product names are trademarks of their respective owners.

Circle 126 on Inquiry Card.



The most immediately striking attribute of Taos is its blazing graphics speed; you can grab a window in which an image is being ray-traced and whirl it vigorously around the screen while tracing continues unhindered. The GUI, which is packaged as a Taos class object, works with a device-independent virtual screen with only two hardware-dependent primitives to put and get bit maps to the real screen. Apart from SVGA adapters, Tao Systems currently implements the GUI for several of Inmos's graphical TRAMs (transputer modules). Processes running on remote processors can open screen windows by sending messages to the processor running the GUI, rather like a lightweight version of the X Window System.

In addition, Taos encapsulates the MS-DOS filing system within its own object model so that DOS hard drives are mapped into Taos servers; therefore, you can send messages about the objects the servers hold. For example, a control object called Trace.Ctl, which is referenced in Taos by the message \@PC1\Control\Trace, is simply the DOS file

C:\Taos\Control\Trace.Ctl; @PC1 is a Taos server object that aliases my C:\Taos directory.

## Taos Directions

At present, Taos is deficient in the sort of development tools that Unix or DOS programmers expect to find—the small Taos team has devoted most of its time over the last two years to getting the kernel and VPcode translation system robust and to building a variety of graphical tools for manipulating and displaying ray-traced images and MPEG animations, all written directly in VPASM assembly language. There's a BASIC compiler that uses a QuickBasic-like dialect but as yet no C compiler; however, there is a library called the Taos HLL Toolset, accessible from VP assembly language or BASIC, which provides the functionality of the

ANSI C library including malloc, sprintf, fscanf, and others. Work is under way on an in-house C++ implementation.

The much hyped "multimedia revolution," which puts a new premium on inexpensive

but high-performance graphics, may prove to be a window of opportunity for Taos. SGS-Thomson/Inmos has made a technology sharing agreement with Tao Systems to use Taos on its next-generation processors (code-named *Chameleon*) in the games, visualization, and multimedia markets.

Tao Systems is negotiating with a large Japanese communications corporation, which is evaluating Taos as an operating system for the TV set-top boxes that will control the new domestic multimedia services. These units will have to decrypt, decompress, decode, and otherwise mangle real-time data streams for "video-on-demand," videophone communications, and other services yet to be invented. This will require large amounts of processing power but must be delivered at domestic electrical-appliance prices. A small, hardware-independent parallel operating system begins to look very attractive; you can shop around for this week's best processor deals and issue inexpensive upgrade cards to provide more processing power. ■

*Dick Pountain is a BYTE contributing editor based in London. You can reach him on the Internet or BIX at dickp@bix.com.*

## Company Information

### Tao Systems

P.O. Box 2320  
London NW11 6PW  
U.K.  
+44 81 905 5708  
Circle 976 on Inquiry Card.

**GPS Information**

GPS Status: 30 [Doing Fine] GPS Time (Local): Friday, April 15, 1994, 11:06:25 AM

Position:  
Latitude: 6° 43' 7" N Altitude: 2980.8 m  
Longitude: 74° 3' 8" W

Satellite Info:

Sat	14	Sat	22	Sat	26	Sat	28	Sat	31
Altitude	248.4"	14.8"	81.8"	77.0"	329.7"	108.0"			
Elevation	26.4°	26.6°	71.0°	20.0°	37.4°	09.9°			
Signal Strength	5.7	9.3	16.5	9.0	16.6	79.0			

**Liikkuva SYSTEMS INTERNATIONAL, INC.**

**RETKI GPS LAND NAVIGATION**

**LOST?**  
Knowing where you are is only the beginning with...  
**RETKI GPS LAND NAVIGATION**

File Map GPS Options Window Help

RETKI GPS Land Navigation - [SACRAMENTO]

## RETKI™ GPS LAND NAVIGATION

- **Active Position Tracking**
- **Dynamic Routing System**  
(plan all your stops along the way)
- **Personalized Map Data**  
(add new streets & points of interest)

The RETKI GPS Land Navigation is more than just another electronic map. Whether your destination is across town or across the country, your location on the globe is pinpointed by using a constellation of 24 GPS Satellites. As Retki plots your present position you'll find you're experiencing a totally new concept in navigation. RETKI GPS Land Navigation. All you need to know to get there!

**Value priced at \$1,295.00**  
**To order (916) 676-0690**

Includes: small scale U.S. map,  
GPS receiver and antenna.  
**Free Local Area Map**  
Maps of most U.S. cities available.

VISA/MC





# SALOON 2 1/2

THE PC PLAYERS  
KNOW GATEWAY 2000  
DOESN'T BLUFF

Gateway 2000 Presents ♦ A Summer Fun Production ♦ "Saloon 2 1/2"  
Starring the Maverick, the Texas Cowboys, the Young Guns, the Old Man and the General



# GATEWAY 2000

## PS-90 BEST BUY

- Intel Pentium 90
- 8MB RAM
- 540MB Hard Drive
- 2X CD-ROM
- 2MB PCI Graphics
- 15" CrystalScan
- MS Office Pro

**\$2999**







**10**

**HANDBOOK** 486  
Now Standard With:

- Fax/Modem
- Leather Case
- Extra Battery
- External Floppy

**COLORBOOK**  
■ Dual Scan Color  
■ Starting at \$1999

**J**

**4SX-33**

- Intel SX-33
- 4MB RAM
- 340MB Hard Drive
- 2X CD-ROM
- 1MB Video
- 14" SVGA Monitor
- MS Works

**\$1299**

**Q**

**FAMILY PC**

- Intel DX2-66
- 8MB RAM
- 340MB Hard Drive
- 2X CD-ROM
- Sound & Speakers
- 2400/9600 Modem
- CD Software Kit

**\$1999**

**K**

**P5-60**

- Intel Pentium 60
- 8MB RAM
- 540MB Hard Drive
- 2X CD-ROM
- 1MB PCI Graphics
- 15" CrystalScan
- MS Office Pro

**\$2499**





# WE'RE RAISING





# THE STAKES





# ND

## AND YOU'RE THE WINNER!

Hold on to your hat, pardner. Gateway 2000® is raisin' the stakes again! Now a double-speed CD-ROM drive is standard on every Gateway desktop PC, *and* every desktop system comes with a three-year limited parts warranty — *including* Gateway monitors! It's one of the strongest warranties in the industry!

On top of that, many Gateway desktops now include Microsoft® Office Pro™ with all of Microsoft's most popular business applications: Word, Excel, PowerPoint®, Access™ and Office Manager. It's powerful software to suit powerful systems. When you bet on Gateway, you're the winner with a hand that is unbeatable in the industry.

Speaking of the PC industry, if you've been hangin' around the PC Saloon for long, you'll recognize that this Gateway ad is a sequel to one that ran way back in the summer of 1990: Taking our cue from Hollywood, we reckoned if "Saloon" was a good ad, we might as well do "Saloon 2 1/2." What was surprising about lookin' back was seeing how many things have stayed the same.

The players around the industry poker table have changed some, but the game hasn't. Gateway's strategy is to deal you a royal flush of value: high-performance, high-quality PCs at the very best prices with old-fashioned, good service. Same as always. And although Gateway has become a Fortune 500 firm, we still think like a small, maverick company from the South Dakota frontier.

Yesirree, when you

have a  
hankerin'  
for a PC,  
just holler.  
We'll give  
you the best  
deal in all  
the land.



**GATEWAY2000**

*"You've got a friend in the business."®*



8 0 0 - 8 4 6 - 2 0 5 8



# HAS AN UNBEATABLE HAND





# WHEN GATEWAY 2000 DEALS,

## PENTIUMS™ ARE STRAIGHT ACES

Gateway 2000® Pentium-based systems are the best cards you can hold in terms of price and performance. Starting at only \$2,499, they're some of the fastest PCs in the west, hands

down. In a price-performance showdown with other CPUs, the 90MHz Pentium outguns them all. You just can't find more horsepower for the money.

Based on the Intel® Pentium processor, all P5 models include a PCI local bus and an enhanced PCI/IDE controller allowing your hard drive to transfer data up to twice as fast as non-enhanced systems.

Gateway's ace of spades is the P5-90 tower model, which includes most everything a PC-poke dreams of, for \$3,999. (In the 1990 "Saloon" ad, our most advanced system was a 25MHz 486 with 4MB RAM and a 150MB hard drive for \$5,295!)

## QUICK DRAW

New this month, the P5-90 tower has an ATI GX video card for a lightning-fast draw. The ATI GX video card uses the Mach 64 graphics accelerator — one of the first and fastest 64-bit accelerators on the market — and delivers over 100 million Winmarks of video performance in Winbench 3.11 tests. This graphics accelerator is *twice as fast* as other 64-bit accelerators in true color operation. You'll understand what "faster than greased lighting" means when you try the P5-90 tower with ATI GX video.

## UPPING THE SOFTWARE ANTE

We've seriously upped the ante in the industry by making Microsoft Office Pro standard on many of our systems. Office Pro includes Microsoft's most in-demand applications: Word, Excel, PowerPoint, Access and Office Manager, all latest versions, with a retail value of \$899. It's yours at no additional charge when you choose a system configuration with Office Pro standard.

*With Gateway 2000's Pentium-based systems, you can be the fastest draw in the West ... or anywhere!*

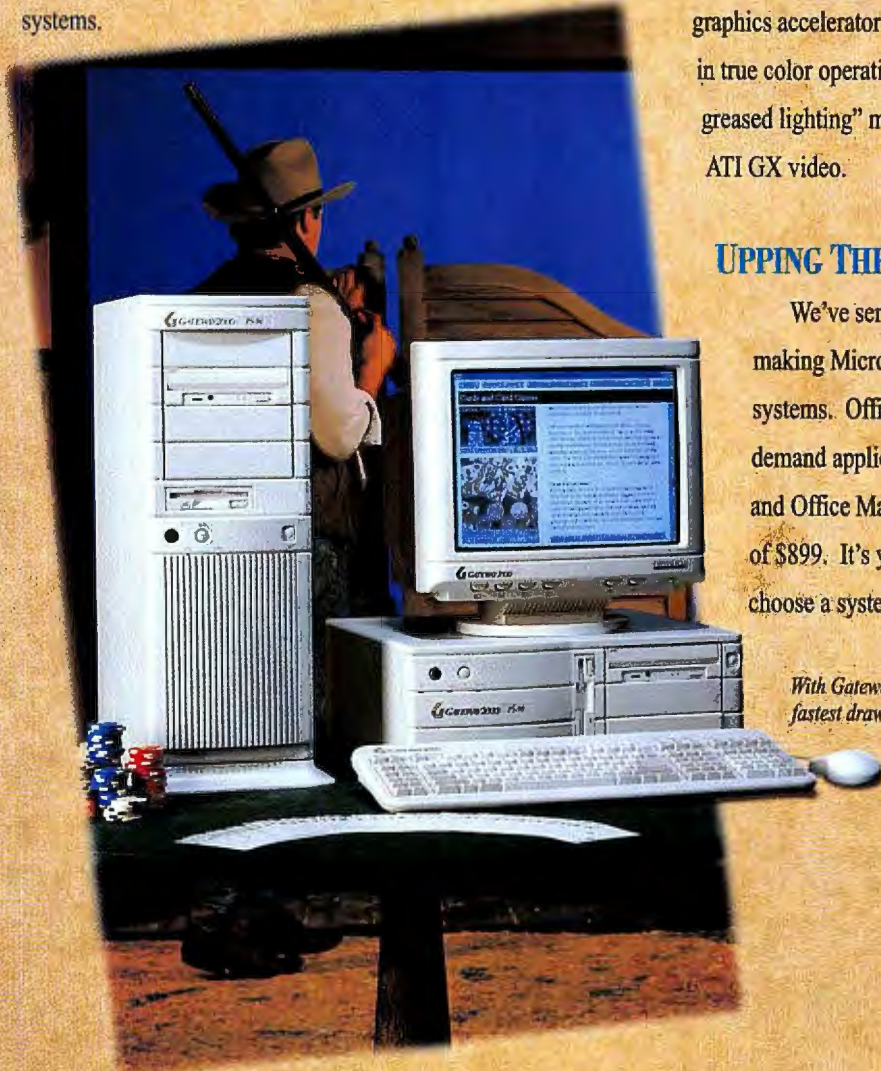



# YOU DRAW POWER CARDS

## A PAIR OF PORTABLES



If you know when to hold 'em, you'll hang onto the ColorBook™ from Gateway 2000. It's a rare card in the portable game that gives you outstanding color and desktop performance at a monochrome portable price.

The ColorBook comes in four 486 models, including the latest 75MHz DX4. Three ColorBook models include a 10.3-inch dual-scan screen, which is the biggest color portable display on the market. You won't find a screen this big, this affordable, anywhere else.

Weighing less than 5.7 pounds, the ColorBook is one of the thinnest color portables around. The ColorBook comes with a powerful Intel SL Enhanced processor — 486SX, DX2 or DX4 — and gives you 256 brilliant colors in VGA mode. You'll also appreciate its built-in trackball, large hard drive, simultaneous video support, excellent battery life, two PCMCIA Type II slots (or one Type III), and suspend/resume feature.



The wild card in our hand is the HandBook® 486. While people usually don't get hooked on computers, this little beauty is so compelling that use of it may be habit-forming. And now the HandBook comes with even more features standard. You get an external diskette drive, a PCMCIA

fax/modem, two batteries and a dandy leather carrying case — all included. Once you get your hands on a HandBook, you never want to put it down!

The HandBook 486 is the lightest Intel-based 486 portable available today. It weighs less than three pounds and measures roughly 10 x 6 inches. The HandBook's power and portability make it the perfect traveling companion.

HandBook models include a

25MHz 486SX

and a 40MHz

DX2 based on

Intel's SL

Enhanced energy-efficient processors.

The HandBook has a bright, backlit

VGA screen and a

comfortable, touch-type keyboard. You'll

also like the HandBook's

EZ Point™ integrated pointer, PCMCIA Type II

slot, and long-lasting nickel metal hydride battery. You

can "hot swap" with the HandBook, too — change batteries or peripherals while the PC is running without rebooting the system or losing any data.

*Deal yourself a great hand with the HandBook 486 or the ColorBook from Gateway 2000.*



*"You've got a friend in the business."*

8 0 0 - 8 4 6 - 2 0 5 8



# BLAZING FAMILY VALUES

## FRONTIER FAMILY PC

With a Gateway  
2000® Family PC,™ you  
and your family can

explore the frontier of the wild west, or just about any subject,  
from the comfort of your home.

The Family PC is a fully equipped multimedia system including a fast CD-ROM drive so you can run the best programs and games with sound, pictures, animation and video. With its high-quality sound card and speakers, the Family PC lets you play music CDs with great stereo sound. The sound card also lets you hear audio clips or record audio.

You get a fax/modem with the Family PC, too, and all the communication software you need to connect with other computer users all over the world. With your modem, you can tie into computer bulletin boards such as CompuServe,® Prodigy,® America Online® and Internet where you'll find forums and information by the gigabyte.

The Family PC also includes great software. You get four outstanding Microsoft titles, plus the Corel Photo CD which is standard on all Gateway desktop systems:

- ♥ Microsoft Works,™ Multimedia Edition — gives you a word processor, spreadsheet, database and much more!
  - ♣ Microsoft Encarta 1994 Multimedia Encyclopedia — includes the complete text of the 29-volume Funk & Wagnall's New Encyclopedia, and much, much more!
  - ♦ Microsoft Money™ — the complete personal financial management package.
  - ♣ Microsoft Golf — terrific entertainment for the whole family!
  - ♥ Corel Professional Photos CD Sampler — gives you tools to view Photo CD images.
- Nobody in the industry deals you a software hand as strong as this one!

*Gateway 2000's Family PC includes everything you need for multimedia and communication uses.*

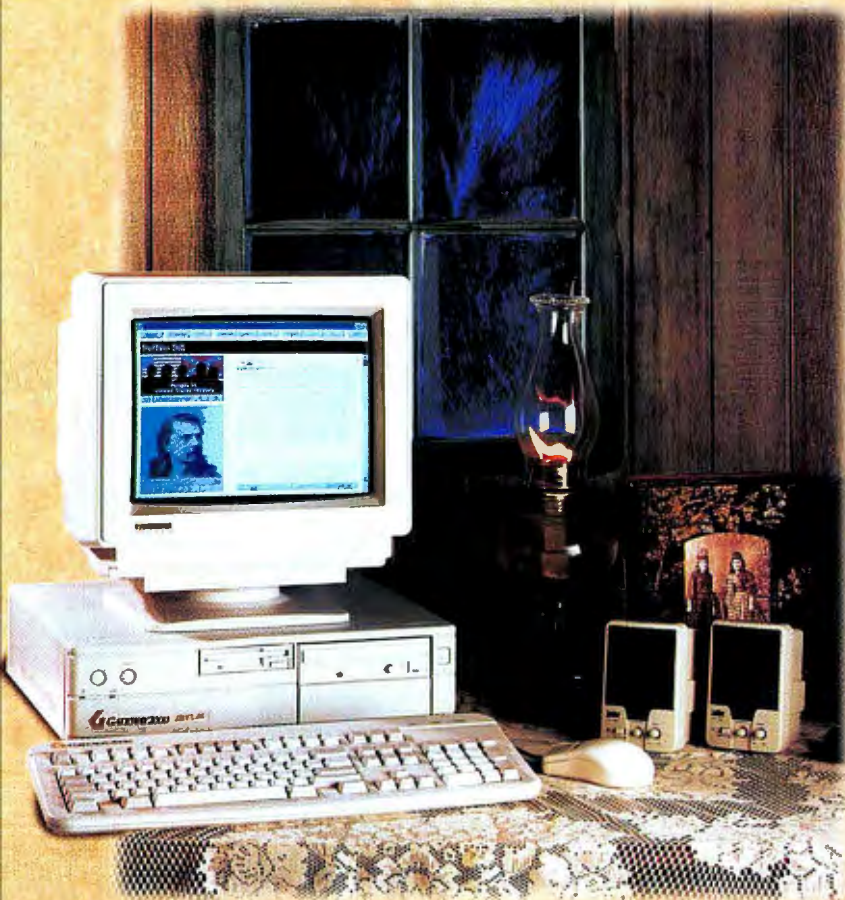



# STRONGER PRODUCT SUPPORT

## WANTED: 3-YEAR WARRANTY

You asked for it. You got it. Now Gateway's high-quality desktop systems come with one of the strongest warranties in the industry. All Gateway 2000 desktop PCs are backed by a three-year limited warranty on parts and a one-year limited warranty on labor. The new three-year limited parts warranty includes Gateway monitors, an unusual provision in the industry, giving you one of the best support deals around.

Our portables still come with a standard one-year limited warranty on both parts and labor, with a special extended warranty available only at the time of purchase for an additional \$100.

For details on our new warranty and all of our service and support policies, please call or write for a free written copy.

## MORE STANDARD SERVICES

As a Gateway customer you also receive a 30-day money-back guarantee and toll-free technical support. On-site service is available in most U.S. locations, and may be provided without charge during the warranty if our technicians determine it is necessary.

A Gateway BBS membership also comes with every system.

With the purchase of a modem, you get Triton's

CoSession™ Host at no additional charge. This remote diagnostics software enables Gateway technicians to remotely work on your PC, with your permission, over the telephone.

## PAYMENT OPTIONS

Gateway accepts most major credit cards and C.O.D. terms, with net 30-day terms and leasing options available to qualified commercial customers. You can also apply for the Gateway 2000 DuoLine™ MasterCard® Card, issued by Dial National Bank, Des Moines, Iowa.



## ACROSS THE BORDERS

Gateway 2000 also makes it easy for friends in Canada and Puerto Rico to buy Gateway systems with toll-free telephone service to both countries. See the back pages of this ad for special 800 numbers. Plus, Canadian and Puerto Rican customers get award-winning technical support and CSA approvals. On-site service is available in some Canadian and Puerto Rican locations, and our international shipping rates are among the most competitive in the industry. Give us a call!



Printed on recycled paper with soy inks.



EPA POLLUTION PREVENTER



8 0 0 - 8 4 6 - 2 0 5 8



**4SX-33\*/4DX-33\***

- Intel 33MHz 486SX or DX CPU
- 4MB RAM
- 340MB 13ms IDE Hard Drive
- Local Bus Graphics with 1MB
- ◆ Double-Speed CD-ROM
- 3.5" Diskette Drive
- 14" Color SVGA Monitor
- Mini Desktop Case
- 5 16-Bit ISA Slots
- 101-Key Keyboard & Mouse
- MS-DOS 6.2 & WFW 3.11
- ◆ MS Works Multimedia Edition 3.0
- ◆ 3-Year Limited Parts Warranty

**4SX-33 \$1299****4DX-33 \$1499****4SX-33\*FAMILY PC™**

- Intel 33MHz 486SX CPU
- 4MB RAM
- 340MB 13ms IDE Hard Drive
- Local Bus Graphics with 1MB
- ◆ Double-Speed CD-ROM, 16-Bit Sound Card & Speakers
- 2400/9600 Data/Fax Modem
- 3.5" Diskette Drive
- 14" Color SVGA Monitor
- Mini Desktop Case
- 5 16-Bit ISA Slots
- 101-Key Keyboard & Mouse
- MS-DOS 6.2 & WFW 3.11
- ◆ MS Works, Encarta, Money,™ Golf & Corel Photo CD
- ◆ 3-Year Limited Parts Warranty

**\$1499****4DX2-66\* FAMILY PC**

- Intel 66MHz 486DX2 CPU
- 8MB RAM, 128KB Cache
- 340MB 13ms IDE Hard Drive
- Local Bus Graphics with 1MB
- ◆ Double-Speed CD-ROM, 16-Bit Sound Card & Speakers
- 2400/9600 Data/Fax Modem
- 3.5" Diskette Drive
- 14" Color SVGA Monitor
- Mini Desktop Case
- 5 16-Bit ISA Slots
- 101-Key Keyboard & Mouse
- MS-DOS 6.2 & WFW 3.11
- ◆ MS Works, Encarta, Money & Corel Photo CD
- ◆ 3-Year Limited Parts Warranty

**\$1999****P4D-66\***

- Intel 66MHz 486DX2 CPU
- 8MB RAM, 128KB Cache
- 540MB 13ms IDE Hard Drive
- PCI Enhanced IDE Interface
- PCI Local Bus Graphics with 1MB
- ◆ Double-Speed CD-ROM
- 3.5" Diskette Drive
- 15" Color CrystalScan® Monitor
- Desktop Case
- 4 ISA, 2 PCI & 1 PCI/ISA Slots
- AnyKey® Keyboard & Mouse
- MS-DOS 6.2 & WFW 3.11
- ◆ MS Office Pro™
- ◆ 3-Year Limited Parts Warranty

**\$2299****P5-60**

- Intel 60MHz Pentium™ CPU
- 8MB RAM, 256KB Cache
- 540MB 13ms IDE Hard Drive
- PCI Enhanced IDE Interface
- PCI Local Bus Graphics with 1MB
- ◆ Double-Speed CD-ROM
- 3.5" Diskette Drive
- 15" Color CrystalScan Monitor
- Desktop Case
- 4 ISA, 2 PCI & 1 PCI/ISA Slots
- AnyKey Keyboard & Mouse
- MS-DOS 6.2 & WFW 3.11
- ◆ MS Office Pro
- ◆ 3-Year Limited Parts Warranty

**\$2499****P5-66**

- Intel 66MHz Pentium CPU
- 8MB RAM, 256KB Cache
- 540MB 13ms IDE Hard Drive
- PCI Enhanced IDE Interface
- PCI Local Bus Graphics with 2MB
- ◆ Double-Speed CD-ROM
- 3.5" Diskette Drive
- 15" Color CrystalScan Monitor
- Desktop Case
- 4 ISA, 2 PCI & 1 PCI/ISA Slots
- AnyKey Keyboard & Mouse
- MS-DOS 6.2 & WFW 3.11
- ◆ MS Office Pro
- ◆ 3-Year Limited Parts Warranty

**\$2799****P5-90 BEST BUY**

- Intel 90MHz Pentium CPU
- 8MB RAM, 256KB Cache
- 540MB 13ms IDE Hard Drive
- PCI Enhanced IDE Interface
- PCI Local Bus Graphics with 2MB
- ◆ Double-Speed CD-ROM
- 3.5" Diskette Drive
- 15" Color CrystalScan Monitor
- Desktop Case
- 4 ISA, 2 PCI & 1 PCI/ISA Slots
- AnyKey Keyboard & Mouse
- MS-DOS 6.2 & WFW 3.11
- ◆ MS Office Pro
- ◆ 3-Year Limited Parts Warranty

**\$2999****P5-90 TOWER**

- Intel 90MHz Pentium CPU
- 16MB RAM, 256KB Cache
- 540MB 13ms IDE Hard Drive
- PCI Enhanced IDE Interface
- ◆ ATI Mach 64 Graphics on PCI Local Bus with 2MB VRAM
- ◆ Double-Speed CD-ROM
- 16-Bit Sound Blaster-Compatible Sound Card & Speakers
- 3.5" Diskette Drive
- 17" Color CrystalScan 1776LE
- Tower Case
- 4 ISA, 2 PCI & 1 PCI/ISA Slots
- AnyKey Keyboard & Mouse
- MS-DOS 6.2 & WFW 3.11
- ◆ MS Office Pro
- ◆ 3-Year Limited Parts Warranty

**\$3999****HANDBOOK® 486**

- 2.94 Lbs., 9.75" x 5.9" x 1.6"
- SL Enhanced Intel® 486 or DX2 Processor
- 4MB or 8MB RAM (expands to 20MB)
- 80 to 130MB IDE Hard Drive
- ◆ External 3.5" Diskette Drive
- 7.9" Backlit VGA Display
- ◆ 2 NiMH Batteries & AC Pack
- Suspend/Resume Feature
- 1 PCMCIA Type II Slot
- EZ Point™ Integrated Pointer
- 78-Key Keyboard
- Parallel, Serial & PS/2 Ports
- ◆ Leather Carrying Case
- MS Works for Windows™ 3.0
- MS-DOS® 6.2, WFW 3.11 & Serial Transfer Cable

- ◆ We're raising the stakes with better features!

**HANDBOOK 486SX-25**

25MHz 486SX, 4MB RAM, 80MB Hard Drive, ◆ 96/24 Fax/Modem

**\$1799****HANDBOOK DX2-40**

40MHz DX2, 8MB RAM, 130MB Hard Drive, ◆ TelePath™ Fax/Modem

**\$2499****COLORBOOK™**

- 5.7 Lbs., 11.7" x 8.5" x 1.77"
- SL Enhanced Intel 486, DX2 or DX4 Processor
- 4MB or 8MB RAM (expands to 8, 12 or 20MB)
- 3.5" Diskette Drive and Removable 120 to 340MB IDE Drive
- 10.3" or 9.4" VGA Dual-Scan STN Color Display
- NiMH Battery & AC Pack
- Suspend/Resume Feature
- 2 PCMCIA Type II Slots (1 Type I/II)
- Integrated Trackball (2 buttons)
- 85-Key Keyboard
- Parallel, Serial, PS/2\* & VGA Ports
- MS Works for Windows 3.0
- MS-DOS 6.2 & WFW 3.11

**COLORBOOK DX2-40**

40MHz DX2, 4MB RAM, 250MB Hard Drive, 10.3" LCD

**\$2499****COLORBOOK DX2-50**

50MHz DX2, 8MB RAM, 250MB Hard Drive, 10.3" LCD

**\$2999****COLORBOOK DX4-75**

75MHz DX4, 8MB RAM, 340MB Hard Drive, 10.3" LCD, MS Office Pro, TelePath Fax/Modem, Case

**\$3799**Toll free from Canada  
800-846-3609Toll free from Puerto Rico  
800-846-3613**GATEWAY2000**

"You've got a friend in the business."®

8 0 0 - 8 4 6 - 2 0 5 8

\*Intel Verified: for the Pentium™  
OverDrive™ Processor



# GREAT DEALS ON EXTRAS!

You're sure to get a great deal on all kinds of peripherals and software, sold only with the purchase of a system.

## MULTIMEDIA

### Basic Audio Multimedia Kit

Here's everything you need to add multimedia to a Gateway PC.

- Gateway 2000 16-bit CD-quality sound card, compatible with Sound Blaster™ cards, with MIDI/game port, mic in, stereo line in/out
  - 2 Labtec® CS-180 speakers
  - Corel Professional Photos CD Sampler
- \$109** (with system purchase)

### Wavetable Audio Multimedia Kit

Once you've heard wavetable audio, basic audio will never do!

- Ensoniq Soundscape 16-bit wavetable sound card, MT-32 and FM mode, General MIDI, Sound Blaster and AdLib compatible
  - New Altec Lansing ACS-31 three-piece speaker system
  - MidiSoft Sound Explorer and Time Warner's Aegis software
  - Corel Professional Photos CD Sampler
- \$279** (with system purchase)

### Altec Lansing ACS-31 Speakers

A Gateway exclusive from Altec Lansing: a three-piece speaker set at a two-piece price. Two 3-inch free-standing speakers crank out up to five watts per channel while the subwoofer can deliver 15 watts of heart-pounding bass. For the price, you won't find anything better! **\$119**

### Multimedia Software Starter Pack

Great complement to any multimedia system. You get nearly \$700 worth of software for only \$139! Package includes Mad Dog McCree, Tuneland, Mayo Clinic Family Health Book, Better Homes and Gardens Cookbook, Sitting on the Farm, Sam & Max Hit the Road, Mavis Beacon Teaches Typing, Chess Master 3000, U.S. Atlas and World Atlas. You also get a compact disk cleaner and 20-disk storage rack. **\$139**

## COMMUNICATIONS & STORAGE

### TelePath™ II Fax/Modem

Internal fax/modem, 14,400bps modem, V.32bis, with 14,400bps fax capability. Includes CommWorks™ data and fax communication software, CoSession™ Host remote diagnostics, plus a CompuServe® trial membership. **\$129**

### Colorado Memory Systems® TBU

250MB internal tape backup unit copies up to 9.5MB per minute. Comes with MS Windows™ and DOS software, one tape and cable. **\$149**

## MONITORS

### CrystalScan® 17-Inch Monitor

Non-interlaced color monitor with intelligent multi-scanning analog color display capable of 1280 x 1024 resolution in non-interlaced mode, .26 dot pitch.

Upgrade from a 14-inch CrystalScan® monitor **\$395**

Upgrade from a 15-inch CrystalScan® monitor **\$335**

(Prices good only for upgrades at the time of system purchase.)

## NETWORKING

### Intel EtherExpress™

A 16-bit Ethernet adapter from a world leader in networking. **\$105** Twisted Pair or BNC.

### Ethernet Adapter from 3Com®

Manufactured by 3Com for Gateway. **\$105** Twisted Pair. **\$125** BNC.

### Token Ring

IBM® 16-bit ISA Token Ring card. **\$429**

## PRINTERS

### Epson® Stylus™ 800 Ink Jet Printer

Get the look of a laser at a dot matrix price with the Stylus 800. Prints 150 characters per second at 360dpi — fast and quiet! **\$289**

### Epson ActionLaser 1500 Laser Printer

Get professional-quality documents fast — six pages per minute, at 300 x 300dpi. Comes with 14 resident fonts and 1MB memory expandable to 5MB. Parallel cable included. **\$669**

Call for other printer options.

## PORTABLES

Peripherals and upgrades available only with a Gateway portable purchase.

### PCMCIA Cards

- TelePath 14,400 fax/modem. **\$249**  
(Also in X-Jack version, same price)
- 9,600/2,400 fax/modem. **\$149**
- Ethernet adapter. **\$149**
- Token Ring adapter. **\$449**
- HandBook VGA adapter. **\$229**

### Other Accessories

- 2.2Ah NiMH batteries. **\$89**
- HandBook 3.5" external floppy. **\$99**
- ColorBook carrying case. **\$49**
- HandBook leather carrying case. **\$55**
- Extended VIP warranty — we ship a replacement to you within 24 hours during warranty. Point of sale only. **\$100**

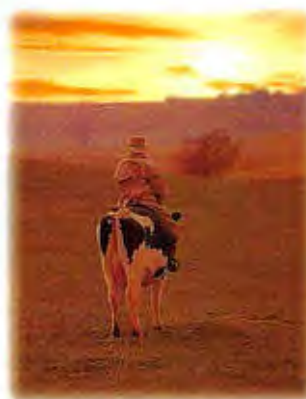

Call the Gateway 2000® special component add-ons division at 800-846-2080 for our complete line of extras for Gateway customers.



8 0 0 - 8 4 6 - 2 0 5 8



# Accelerating Engineering

**SCOTT WALLACE**

**F**or LMSC (Lockheed Missile and Space Corp.), the challenge was clear, though hardly simple. The DoD (Department of Defense) wanted a new missile and wanted it fast. Up for grabs was a \$688 million program to not only design and develop a new missile but also demonstrate and validate accelerated engineering techniques that could be used in other DoD programs.

To engineer the missile within the DoD's 24-month time frame—five years is the usual—LMSC needed to change the way it designed and engineered missiles. It also needed a sophisticated engineering data management system, which it didn't have time to develop on its own. The system would have to be able to route engineering documents to engineers working on a variety of platforms to capture their comments and input for the engineering review process. After extensive review of a variety

of development). An Institute for Defense Analysis report, *The Role of Concurrent Engineering in Weapons Systems Acquisition*, defines IPD as "a systematic approach to the integrated, concurrent design of products and their related processes, including manufacturing and support. This approach is intended to cause the developer, from the outset, to consider all elements of the product life cycle from conception through disposal, including quality, cost, schedule, and user requirements."

The Thaad program is LMSC's first production use of IPD. Since the award of the Thaad contract to LMSC in October 1992, the program has depended heavily on a combination of methodology and technology to stay abreast of a 24-month schedule that calls for design, development, and prototype manufacturing of a completely new type of missile (see the figure "IPD Uses Teaming and Technology to Compress Time"). In the past,

this phase would have had a duration of five years or more.

LMSC relied on its IBM 3090-based computer-integrated engineering and manufacturing systems during previous missile development programs and initial preaward planning targeted them to support the Thaad project as well. Problems with this approach surfaced quickly. One problem was cost: Mainframe services turned out to be beyond the budget of the program, which targeted client/server price and performance and was built on client/server technology. Another more important problem was functionality: The mainframe system was geared toward local workgroups and could not

be suitably restructured to support the large, geographically dispersed teams on this highly classified project. In addition, the Thaad project called for multicorporate teaming—something new to LMSC on this kind of

program. Efforts to modify and enhance in-house mainframe services to support the Thaad development agenda were unsuccessful. However, in the process, a clear understanding of the program's needs was developed, making LMSC well prepared to specify its system and evaluate vendors to support the Thaad project.

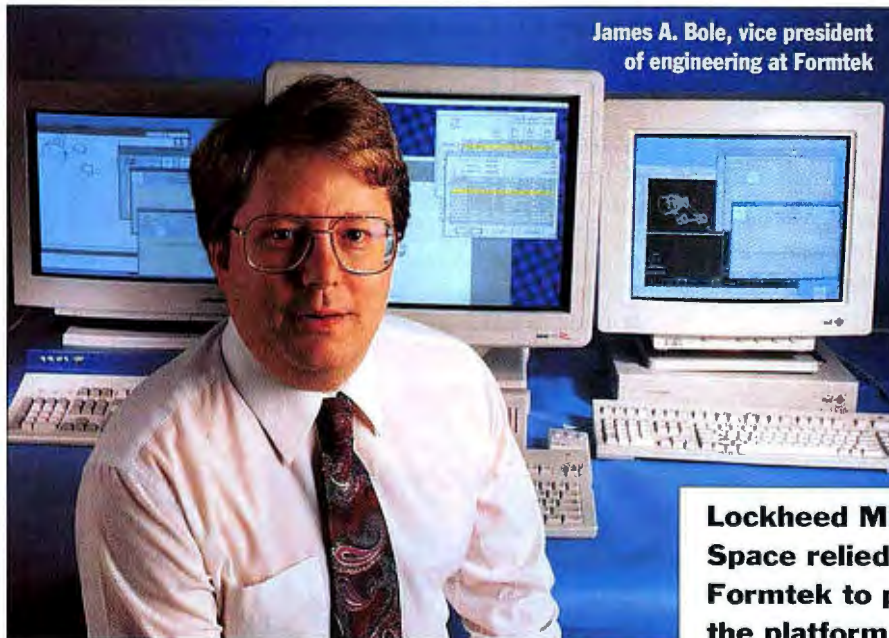

**James A. Bole, vice president of engineering at Formtek**

**Lockheed Missile and Space relied on Formtek to provide the platform support for the program**

of systems, LMSC fired off a fax to its six short-list vendors in September 1992, which consisted of a lengthy survey of the vendors' systems, software, services, and future strategies. If vendors wanted to remain in the competition, they had to respond within 72 hours. This was LMSC's first test of the vendors' readiness to support a program whose success depends on squeezing time out of an already highly compressed schedule.

## **Concurrent Engineering**

Key to the U.S. Army's Thaad (Theatre High Altitude Area Defense) "kinetic kill" interceptor missile program is concurrent engineering or, as it is called at LMSC, IPD (integrated product

## **Thaad Information Management System**

The principal TIMS (Thaad Information Management System) selection criteria included seamless support of existing applications and a uniform user interface—no matter which of many



# Design

Thaad platforms the application was running on. Within a month of sending out its fax survey, LMSC had made a decision. From a list of vendors that included IBM, Control Data, SDRC (Structural Dynamics Research Corp.), Sherpa, and Interleaf, LMSC selected Formtek, a Pittsburgh-based engineering document management vendor that spun-off from Carnegie Mellon University in 1982. The approximately \$2.5 million contract called for Formtek to provide LMSC with software (40 percent of contract value), as well as software development and support services (60 percent of contract value) over a two-year period. No hardware was involved in the deal.

To keep this complex project as simple as possible, LMSC basically layered Formtek's engineering data management software onto its own networks and desktop infrastructures—which LMSC was expanding to support the Thaad project. The resulting system would support Mac, Silicon Graphics, DEC, Hewlett-Packard, IBM RS/6000, and PC workstations, as well as all the information environments and data types found on the Thaad project. Users primarily run engineering applications supported by FDDI (Fiber Distributed Data Interface) backbones for data transfer and Ethernet LANs for user connectivity. Sited on LMSC's campus in Sunnyvale, California, the Thaad program is classified and operates out of restricted-access facilities replete with "secure and reliable" networks and computing systems, in addition to a "data fire wall" that protects the project's information resources from intrusion.

## You Don't Have to Be a Rocket Scientist

The principal purpose of TIMS is to improve and expedite the design-review process. This boils down to managing a wide variety of electronic documents and supporting their on-line review on various platforms by many different people, who can't or won't invest the time to come up to speed on applications. "These people are rocket scientists. They're busy, and they don't want to learn how to use some new piece of software," said Mark Kadrich, network systems manager for the Thaad program at LMSC. "Some users are just beginning to master E-mail, messaging, and conferencing. Layer on top of that an automated meeting system, and you have some very confused users."

The combination of novel applications, mixed user skills, and an extremely tight development schedule helped to keep everyone focused, including those in charge of developing and supporting TIMS. "The goal was to help the program: We were not trying to develop an information management system for its own sake," noted Kadrich. Building the review environment on in-place networks, workstations, and user-applications skills meant that a minimum of implementation support and training was required—and a minimum of user resistance was generated. All this was critical, because the system needed to be operational and pulling its weight less than four months from the contract award.

*continued*



## OVERVIEW

**Aggressive schedules** are old hat at LMSC (Lockheed Missile and Space Corp.), but the U.S. Army's Thaad missile program was something else. It required an order-of-magnitude improvement in product development cycle time.

**Concurrent engineering, or IPD** (integrated product development), fit the bill. Rather than a linear development process, teams with complete responsibility for major subsystems would operate in parallel. If this teaming approach could be successfully coupled with a system supporting on-line conferencing and design reviews, it would be possible to support the program's aggressive schedule.

**For its engineering data management system**, LMSC needed seamless support of in-use applications and a uniform user interface on Thaad program platforms. Existing classified and secure networks would support in-place desktop systems running a new engineering information management system capable of managing both informal work-in-progress electronic discourse and formal design reviews. Over time, the system would be linked through a secure, encrypted channel to a similar, nonclassified system.

**LMSC selected Formtek** in late October 1992, after a rigorous qualification process. By February 1993, the vendor had its prototype system in place.



## SYSTEMS VIEW

**A wide array of platforms and applications** are used at LMSC to develop design and engineering documentation—everything from a Cray supercomputer to IBM mainframes to Hewlett-Packard and DEC workstations to PCs and Macs. Applications include CAD/CAM, geometric modeling, and finite analysis, as well as database, drawing and presentation, project management, spreadsheet, word processing, and process-planning packages.

**FDDI (Fiber Distributed Data Interface) backbones** and Ethernet TCP/IP LANs connect nearly 800 users and provide the infrastructure for TIMS (Thaad Information Management System). Based on existing workstations, networks, and applications, TIMS leverages the skill sets of its users and over time, has been contoured to its users' needs.

**Primarily a Mac and Unix client/server environment**, TIMS supports a variety of engineering data and document management functions. As the Thaad program matures, it will be necessary to link TIMS to legacy manufacturing and purchasing systems.



## PROJECT VIEW

**A dynamic partnership between LMSC and Formtek** supported the development of the program's keystone application: design review. Without this, the Thaad two-year development program would have taken five years to complete. Because a new development methodology was being put in place, neither users nor managers had a proper foundation for assessing their needs.

**LMSC can now record and archive the product development process**, resulting in a chronology of each design's evolution and a repository of practical engineering processes. Because IPD methodology grants complete responsibility to design teams (including budget and purchase commitments), the ability to play back and analyze the overall development process made LMSC confident that it would be able to contain its costs and meet the objectives of the program.

**A variety of problems**—ranging from process overmanagement to enterprise-wide changes in E-mail systems—threatened to delay the program, but the Thaad project is on track, and TIMS, its support system, continues to perform above expectation.



## Partnering for Real



Another important selection criterion was the vendor's willingness and ability to support the needs of the Thaad development effort—tested many times during the procurement process. "At the beginning of the program, not all of the technology was available to do what we needed," Kadrach said. While Formtek's software supported a design-review process, its support wasn't optimized for the IPD processes at LMSC or for the Thaad-style review the project required.

That wasn't the only vendor issue on this fast-moving, highly adaptive program. "For us, requirements are going to change; we honestly believe that the implementation should be iterative. We knew that as program requirements changed and user requirements changed and the users began to really understand the system, we

were going to have to go back and retool," said Kadrach. User acceptance—from a community ranging from computer illiterates to computer masters—was critical. "We felt that by getting the users to buy in from the very beginning—finding out what they thought was important, changing the system, and feeding it back to them—we would be more successful."

How could LMSC go about getting the vendor support it needed when it was needed, if the nature of that support kept changing? "We decided to make the vendor part of the team," explained Kadrach. "We really had to work together in an environment that includes just about every discipline you can imagine. So we sat down and from scratch, developed a module that allows people to check in, review, mark up, and circulate a document in an integrated product development environment."

To do this, LMSC selected one of the program's four product development teams

to help. "We chose the interstage product development team as a model," said Barbara Victorino, Thaad system administrator. The *interstage* is a complex portion of the missile and would present broad challenges to the review effort. Victorino adds, "We went to them and asked what would help them do their job better and faster; what would help them communicate more efficiently with each other?" Based on these iterative discussions, the design-review module specification was completed.

Formtek played an active support role during the design-review module requirements analysis, but followed LMSC's lead when it came to specifying the system. "The Thaad program provided a solid opportunity for us to make enhancements in our system—enhancements driven directly by customer requirements," said James A. Bole, vice president of engineering at Formtek. During this development effort,

## IPD Uses Teaming and Technology to Compress Time

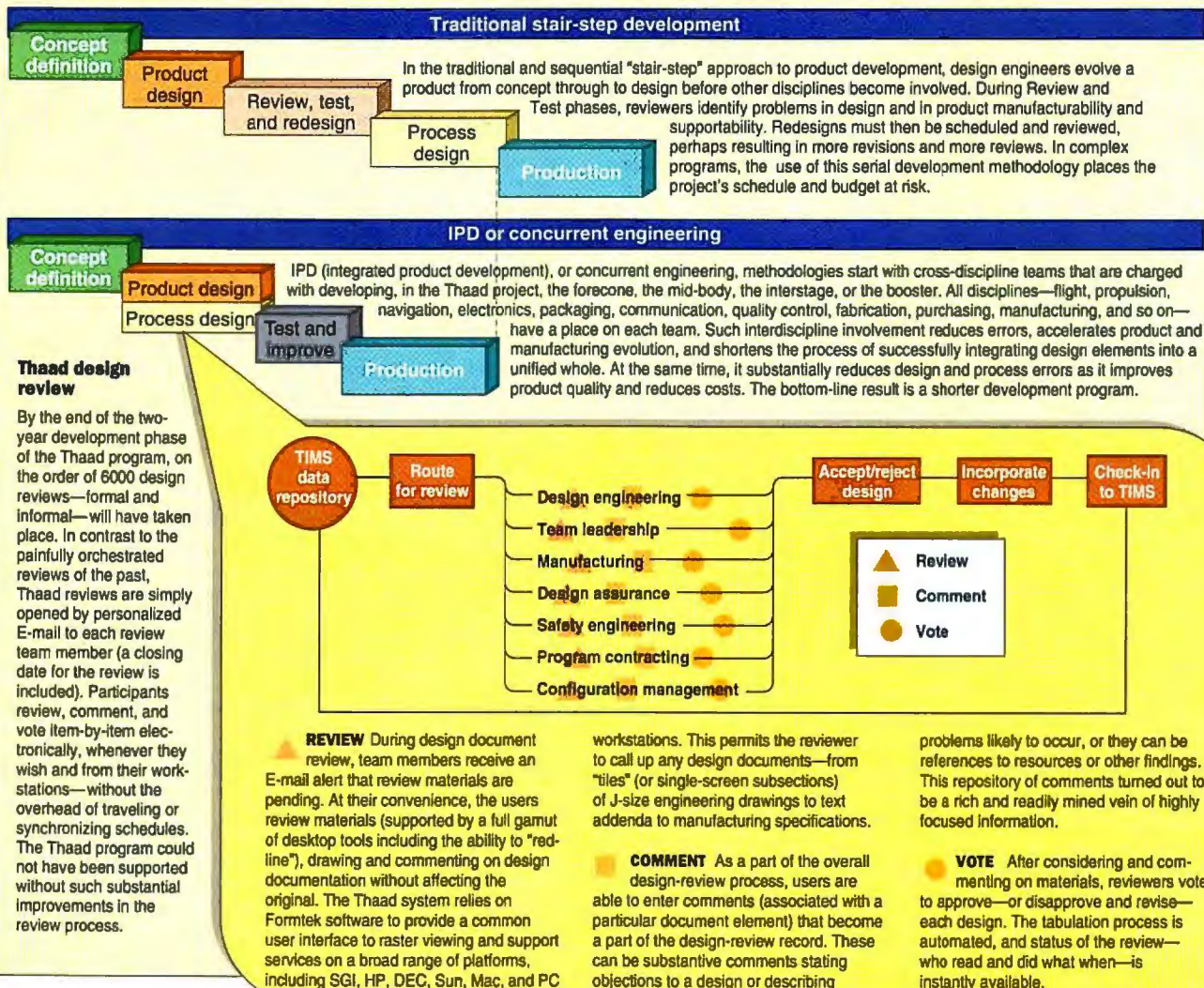



# Superior In Every Detail.

PC EXPO  
BOOTH #2278



Every Nanao monitor undergoes intense scrutiny and testing to ensure maximum performance and product reliability.

At Nanao, details make all the difference in creating our family of professional display monitors. From the product design and manufacturing that takes place in our factory to the end user's working environment, Nanao pays attention to every detail. In engineering. Assembly. Product testing. Quality control. Shipping. Customer support. From the very first days of the company, we set out to be an innovator in monitor technology. And, in a few short years, we have achieved that goal. Today, Nanao has the lowest repair rate in the monitor industry, the highest product reliability, and a fast-growing number of enthusiastic customers. So if you're looking for a superior monitor, start with the details. We do.



Nanao monitors feature protective coatings and panels that reduce glare and eliminate static electricity.



Nanao T Series and F Series monitors have captured every major award from the industry's leading publications.



Nanao was the first monitor company to join in partnership with the EPA Energy Star Program.



3 YEAR  
WARRANTY

Model	Size	Dot Pitch	Scan Frequency	Recommended Resolution
T660i	20"	0.30mm	H:30-82kHz V:55-90Hz	1280x1024
T560i	17"	0.25mm	H:30-82kHz V:55-90Hz	1280x1024
F780i-W	21"	0.26mm	H:45-100kHz V:55-120Hz	1600x1200
F760i-W	21"	0.28mm	H:30-78kHz V:55-90Hz	1280x1024
F560i-W	17"	0.26mm	H:30-82kHz V:55-90Hz	1280x1024
F550i-W	17"	0.28mm	H:27-63kHz V:55-90Hz	1024x768
F340i-W	15"	0.28mm	H:27-61kHz V:55-90Hz	1024x768

Our monitor family teams ultra high resolution with a list of impressive technical specifications.

1-800-800-5202

**NANAO®**

NANAO USA CORPORATION  
23535 Telo Avenue, Torrance, CA 90505  
(310) 325-5202 Fax: (310) 530-1679



A heritage of precision craftsmanship and attention to detail has been designed into Nanao's family of display monitors.

Superior in every detail is a registered trademark of Nanao Corporation. All product names are trademarks of their respective companies.  
© 1994 Nanao USA Corporation. The Energy Star emblem does not represent EPA endorsement of any product or service.

Circle 110 on Inquiry Card (RESELLERS: 111).





# Programmer's Paradise®

## IBM VisualAge by IBM

A client/server application builder that combines the power of a complete Smalltalk environment with the ease of visual programming by connecting pre-fabricated, reusable components. It supports multiple client/server models & communications protocols, access to multiple IBM & non-IBM databases, & multiple legacy code interfaces. Support for DB/2 and DDCS are standard. It supports IBM's system object model (SOM), the latest level of CUA, including multimedia, & the Smalltalk environment is based on industry standards. The team version includes a LAN repository, versioning control and configuration management.

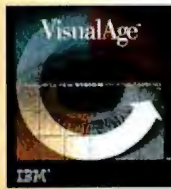

List: \$2495 Ours: \$1649 FAXcetera #: 3142-0029



## WindowsMAKER Professional 5.5 by Blue Sky Software

NEW VERSION!

This award-winning product offers more functionality & ease-of-use than any other tool. Create full-featured Windows Applications: MDI, Toolbars, Status bars. Templates, On-line Help, Graphical 3D

buttons, Edit During Preview & much more. TrueCode™ technology ensures that user code is 100% preserved during code regeneration. Supports ANSI C, MFC C++, OWL C++ & more. Uses Switch-It™ Code Generation Modules for generating code for specific platforms, allowing migration between languages, C++ libraries & platforms. Highly recommended!

List: \$995 Ours: \$849 FAXcetera #: 2602-0003

## c-tree Plus® by FairCom

DOS • WINDOWS • NT • UNIX • OS/2 • SUN • RS6000 • HP9000 • MAC • QNX • BANYAN • SCO. This well known, highly portable data management package has become established as the tool of choice for commercial development. Offering unprecedented data control, programmers may choose from direct low level access, ISAM level convenience, or SQL access with the FairCom Server. Single User, MultiUser, or Client/Server, ANSI Standard.



List: \$595 Ours: \$495 FAXcetera #: 1381-0008  
Call Programmer's Paradise® Italia for special pricing in Europe.

## ReferencePoint Personal Assistant by ReferencePoint

Type the words you want to find and Personal Assistant will immediately locate every file on your local or network drives containing those words whether from a word processor, a database, or a spreadsheet. Key features: full-text search capability with phrase, proximity and boolean expressions support; files are indexed and updated dynamically in the background; the ability to access, view, print, cut and paste files from virtually any word processor, database or spreadsheet running on DOS or MS Windows. Including some Macintosh programs. In addition, Microsoft OLE and most popular graphic file formats are fully supported.



List: \$89 Ours: \$92 FAXcetera #: 1008-5001

## CA-REALIZER for Windows & OS/2 by Computer Associates

Defines a new generation of development tools that handles the mechanics of event-driven programming, message passing, process sharing and other complexities behind the scenes. Combines a structured superset of BASIC extended to access Windows and OS/2 objects and resources, a visual development tool and Programmable Application Tools. CA-Realizer will help you create spreadsheets, charts, text editors, animation, graphics tablets and user-friendly forms from tools that can be created and manipulated by simple commands.

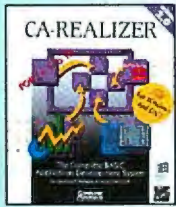

List: \$295 Ours: \$79 FAXcetera #: 1004-0008

## PRODUCT OF THE MONTH

### Doc-To-Help by WexTech Systems

Version 1.6 of the world's best documentation and help authoring tool is now available for both Word for Windows 2.0 and 6.0. The only software that allows you to create and maintain documentation and Windows online help from a single source. It supports all Windows 3.1 help features. The exciting new Hyperformance Tools™ include a help navigator, a help system set-up wizard, drag & drop context-sensitive help creation for Visual Basic, 256-color bitmap support and watermarks. Also includes an interactive help window editor, an interactive help macro editor, and support for segmented hypergraphics.



List: \$295 Ours: \$249 FAXcetera #: 1000-1901

## object-Menu by Lifeboat Publishing

object-Menu is the way to quickly create powerful object-oriented applications. Built-in aesthetics make it easy to create interface styling such as Windows, Motif, or your own custom design. Portability to DOS, Windows/NT and OS/2 enables you to offer your product to multiple target markets with a single engineering effort. And, object-Menu's intuitive architecture, straightforward methodology and Visual Design tool actually speed GUI development to allow you more time to focus on your application.

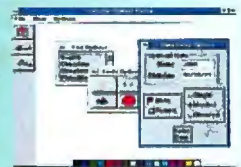

DOS or Windows Professional List: \$299 Ours: \$275  
List: \$699 Ours: \$599  
FAXcetera #: 2088-0003



## Symantec C++ Professional 6.1 by Symantec

The new version 6.1 not only enhances product stability and reliability but also brings new features that 6.0 customers asked for. Now you get: full template debugging; improved hierarchical project manager; customizable color-syntax highlighting; & enhanced 32-bit support with 32-bit MFC 2.0 on the CD-ROM. So don't wait. Try Symantec C++ 6.1 and find out why the critics are raving about this new breakthrough in programming systems.

Competitive Upgrade for Borland or Microsoft customers \$189.

Comp. Upg. List: \$499 Ours: \$299  
List: \$199 Ours: \$189  
FAXcetera #: 2132-0038

99987544008



Programmer's Paradise®  
Italia  
Phone: 39-2-967-00409  
FAX: 39-2-967-02855

# Best Sellers

Call for a  
**FREE**  
Catalog!



## Microsoft Visual Basic 3.0 and ODK by Microsoft Corporation

Visual Basic 3.0 Pro. now includes ODK. Using OLE 2.0 Automation, desktop applications become collections of programmable objects—powerful reusable components developers can use to create custom applications. There are more than 200 pre-built components in MS Office Professional alone! Nothing helps you solve development problems faster than Visual Basic!



Comp. Upg. Upgrade FAXcetera #: 1269-0040	List: \$495	Ours: \$299
	List: \$199	Ours: \$189
	List: \$ 99	Ours: \$ 95

## Microsoft FoxPro 2.6 by Microsoft Corporation

Get easy access to relational features with plenty of raw power, MS FoxPro is simply the fastest relational database management system for the Windows operating system. And the smartest upgrade for dBASE users. Run dBASE applications faster than dBASE itself. Migrate dBASE applications, reports, and queries to FoxPro seamlessly.

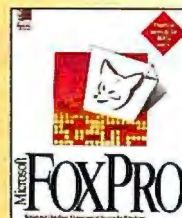

for Windows	List: \$ 99	Ours: \$ 93*
for Windows Pro.	List: \$695	Ours: \$459
Pro. Version/Plat Upg.	List: \$695	Ours: \$459

\*While supplies last. FAXcetera #: 1269-0043

## Multi-Edit Professional by American Cybernetics

Richly featured, completely reconfigurable and extremely easy to use, Multi-Edit will increase your productivity, right out of the box! It contains all the sophisticated features you'd expect in a high-end professional editor, plus... new to version 7.0: fully interactive file compare; Windows clipboard interface; session manager (save/restore everything from previous session), much more! Free demo disk available.



List: \$199	Ours: \$175	FAXcetera #: 1846-0001
-------------	-------------	------------------------

## RoboHELP® 2.6 by Blue Sky Software

RoboHELP® 2.6, the best-selling Help Authoring Tool for Windows & Windows NT, offers full document to help system conversion & vice versa. Turns Word for Windows into a fully functional hypertext authoring system capable of producing Windows Help files as easily as it does plain text. Fill in the actual help text when prompted. RoboHELP takes care of generating the RTF, HPJ & H files. Link tester allows you to simulate your design before you compile. Full support of Word 2.0 & Word 6.0, & all features in the Windows Help Engine, such as macros, secondary windows, & multiple hotspot graphics.



List: \$499	Ours: \$439	FAXcetera #: 2602-0005
-------------	-------------	------------------------

## NEW THIS MONTH

### Integra VDB by Coromandel Industries, Inc.

Available in separate versions for Visual Basic and C++ (Borland C++ and Visual C++). Integra VDB 2.0 is a visual database builder for developing ODBC compliant Windows database solutions, quickly, with virtually no code. It consists of database custom controls, high level functions, database classes, a visual query builder, a visual data manager, an ANSI SQL 92 SQL engine, ODBC drivers for dBASE, Btrieve, FoxPro, Access and Paradox. Distribution is royalty-free.

New Version 2.0  
Desktop and  
Client/Server Editions

Client/Server	List: \$599	Ours: \$549
Desktop	List: \$199	Ours: \$189

FAXcetera #: 3004-0003

### VERSIONS™ 1.1 by StarBase Corporation

Good news, Windows developers! Version control just got faster and easier. VERSIONS 1.1 has it all: easy-to-use project metaphor, automated "smart" suggestions for file check-in/check-out, quickly handles all files—even Windows' binaries, ASCII file diffing and deltas, hassle-free reports, use DOS command-line for batch ops. Fully network compatible—even runs under Windows NT!



Now runs under  
Windows NT!

List: \$279	Ours: \$179*	FAXcetera #: 1011-6601
-------------	--------------	------------------------

\* Introductory special through July 31, 1994.



### Blinker 3.0 by Blinkinc.

A Windows linker, a royalty-free 286 DOS extender and an award-winning DOS dynamic overlay linker in one easy-to-use product. The only way to create programs which run in both real and protected mode DOS. Compatible with most programming languages, Blinker 3.0 creates memory efficient programs for DOS or Windows in seconds.

Competitive Upgrade (for Borland C++)	List: \$299	Ours: \$269
	List: \$199	Ours: \$199

FAXcetera #: 2534-0001

## GUARANTEED BEST PRICES! (Call for Details)

To order call: 800-445-7899

Corporate Developer Division: 800 441-1511

FAX: 908 389-9227

International: 908 389-9228

Customer Service: 908 389-9229

Programmer's Paradise Italia:

39-2-967-00409

For more information on the products featured on these pages call

FAXcetera®: (908) 389-8173

**Programmer's Paradise®**  
1163 Shrewsbury Avenue  
Shrewsbury, NJ 07702

• All prices are subject to change without notice.  
• Call for details on return policy and shipping charge.

Circle 105 on Inquiry Card.



8  
0  
0  
4  
4  
5  
-  
7  
8  
9  
9



Formtek extended its platform support and enhanced its user interface—efforts designed to better support Thaad design-review requirements.

### Design Review: Old and New



In development efforts preceding Thaad, a set of engineering drawings would be posted on a sign-off board and engineers from all disciplines would review it and mark it up. Over a two- or three-week period, designers representing six disciplines would "redline" the drawings with their comments and corrections. Then, the principal designer would incorporate those changes into the original design, post the drawings on the sign-off board, and the process would start again. When a drawing set was reviewed without change, it was accepted. Typical duration for a design review was two weeks.

Under the Thaad program, a new review regimen was instituted. (And a good thing, too, because the program has completed more than 4000 design reviews since October 1992.) Because the TIMS design-review system was built around workstations, networks, and electronic documents, it supported on-line review, making it possible to route the drawings to the people, rather than the other way around. Furthermore, reviewers could request and review design documentation from their own terminals when they wanted. The net result, according to Kadrich and his staff, was a dramatic shortening of review duration (to as little as three hours in some cases) and a dramatic improvement in review—and design—quality.

The TIMS design-review process has three basic steps: review, comment, and vote. Design reviews can be *formal* or *informal*. If the design review is formal, it includes a binding "vote," during which each reviewer registers his or her judgment as to whether the design is "flight ready" or not. If the review is an informal gathering of opinion and comment, voting is not required.

At the beginning of a review, users receive an E-mail alert that materials are staged and awaiting review. On request, reviewers are presented with raster images of documents on their workstations and use redline tools to mark up the documentation—from J-size engineering drawings to standard-size pages of text.

During the comment phase, users enter

their comments concerning the drawings, specifications, and so on, for inclusion in the formal record of the review. This repository of comment information turns out to be very valuable for two reasons. First, it enables the historical capture of information that is driving the design, rather than capturing just the end-states of the review process. This makes it easier to identify improvements—and problems—and trace them back to their origins. Second, it enables LMSC to enhance and improve the Thaad review process itself. "One of the challenges we have is to develop a better way to do business," said Victorino. "TIMS is helping us take each step of the process, analyze it, and gather data." The result is ongoing improvement in the design-review process.

### Wisdom Archive



Maintaining a complete and comprehensive log of review, comment, and vote activities does more than simply "record" the project, it enables the project to be "played back in reverse." This has some interesting benefits. "We went through a design cycle a few months ago that appeared to be a dead end: It looked like we had to go back to square one," Kadrich said. Before reengineering a major portion of the missile system, staff members "replayed" the engineering process, reviewing the considerations and decisions that had been made along the way. This convinced LMSC personnel that they were, in fact, on the right track and the design was resubmitted to the customer. "They were more comfortable with the idea this time round. Rather than weeks and weeks of redevelopment, it took a couple of hours to reload the data files on the server."

—James A. Bole

For project managers, design-review status reporting is like a finger on the day-to-day pulse of the program: It gives them a detailed understanding of the current state of the project and creates the opportunity to take corrective action early, if necessary. Accurate, up-to-date project status is particularly critical to informed decision making on a crash program like Thaad, where a task slip of two weeks would prove disastrous to the entire project.

Finally, by archiving the review process and the comments registered during it, the TIMS captures for perpetuity a substantive and previously short-lived knowledge base. The design-review module stores in-

formation concerning why certain changes were made—or not made—so that, should team members retire or otherwise be unable to help reconstruct the logic of certain decisions, the knowledge base is there, and the process that transpired to result in that knowledge can be reviewed.

Because of the IPD structure of the project, this knowledge base has a great deal of applicability (see the figure "IPD Technology"). "A given team is responsible from concept to design to flight," noted Victorino. "[It] has the authority to make design, schedule, and budget commitments. This is very different from the way we did business in the past." Because of the novel structure of the program and the new E-mail format of project communication, tracking these details is critical both to ensure schedule and budget commitments are met and to understand how they were met.

### Platform Issues



There are nearly 800 LMSC employees involved in the Thaad program, slightly more than a third of whom TIMS supports locally. The bulk of the user workstations are Macs running System 7, but Unix and Windows are also supported. The most common TIMS platform is a Mac IIci. The program uses over 220 Macs, typically with 8 MB of memory, an 80-MB hard drive, and either a 13-inch or 16-inch monitor (some are monochrome, some color).

Another popular platform is the SGI Indigo II Elan—typically configured with 64 MB of memory, 1.3-GB hard disks, and 19-inch color monitors; SGI platforms account for over 30 workstations. There are eight HP workstations dedicated to the Thaad project, typically model 750 systems with 128 MB of memory, 2.4-GB hard disks, and 19-inch color displays. Six IBM RS/6000 platforms and a mix of PCs round out the workstation population that is dedicated to the Thaad project. Other, more casual users have a similar mix of platforms.

Initially deployed only on the secure side of the information fire wall, TIMS will soon support access to the unclassified side as well. This is to be accomplished by a security system that safely penetrates the fire wall. Today, a prototype connection has been tested in one direction: Data can move from the unclassified side to the classified side only. A secure, bidirectional channel is in the analysis and planning stage. "We use a Motorola Network Encryption System that has been approved by the National Security Administration



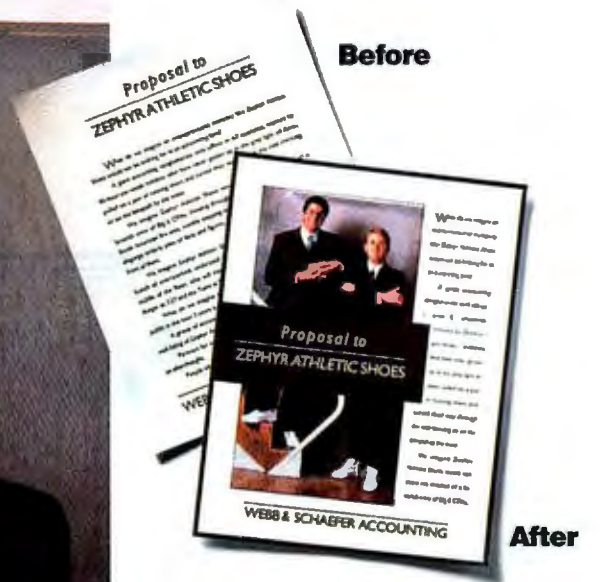

It makes everything you do look better than before.

Point, shoot, plug it into a Macintosh® (or a PC running Windows), and presto—you've discovered Apple digital photography. It's the fastest way to give everything from proposals to catalogs more impact. No film. No waiting. Just brilliant 24-bit color photos that will make even a modest memo stand out.

The Apple® QuickTake™ 100 comes with everything you need, from software to cable. And at \$749,\* accountants love it, too. To locate the authorized Apple reseller nearest you, give us a call at 800-732-3131, ext. 550.

### The New Apple QuickTake 100 Digital Camera



\*Apple Price as of 5/1/94. Actual retail prices may vary depending on location. ©1994 Apple Computer, Inc. All rights reserved. Apple, the Apple logo and Macintosh are registered trademarks of Apple Computer, Inc. QuickTake is a trademark of Apple Computer, Inc.



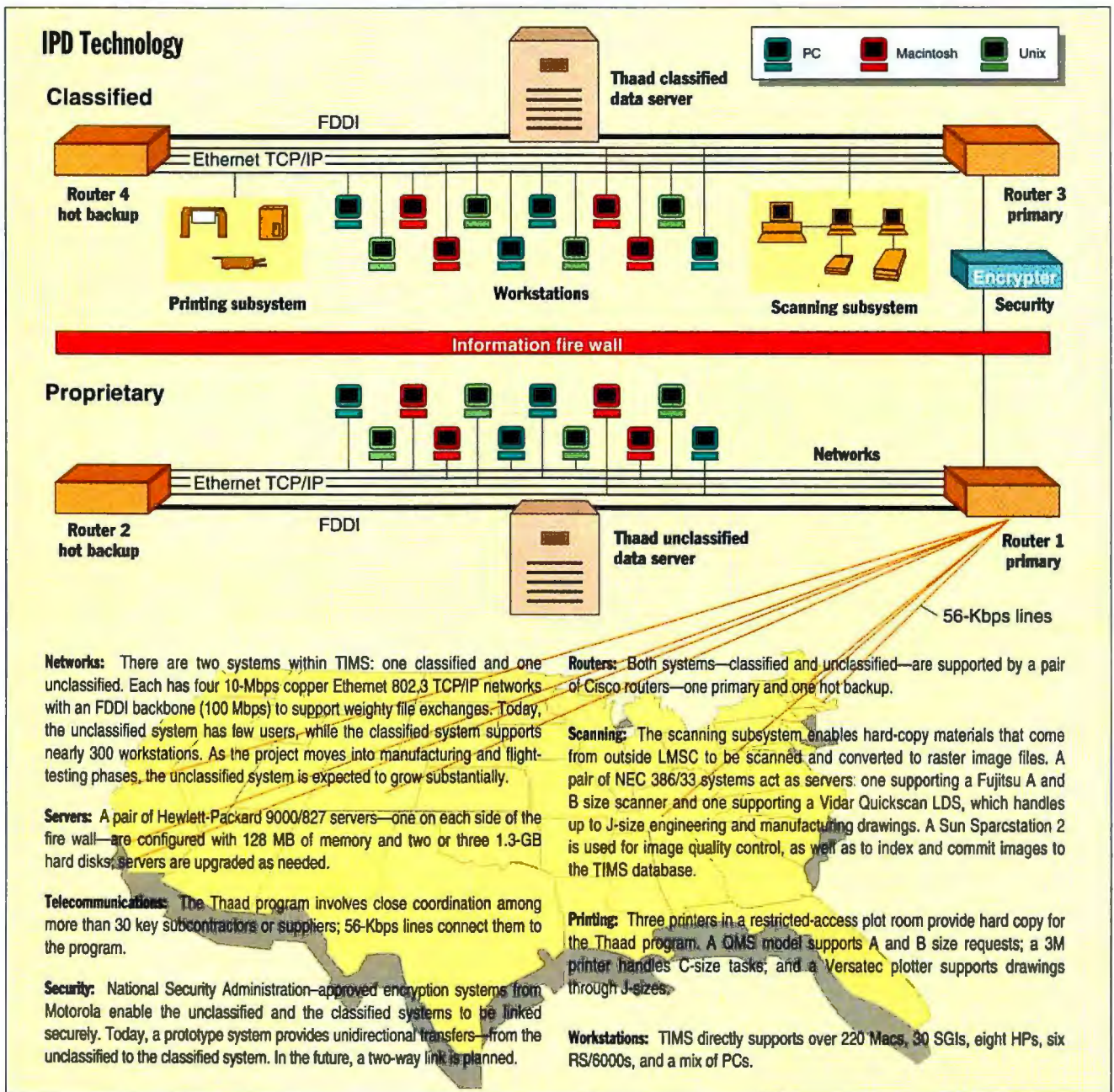

for processing information classified all the way up to 'top secret' level," said Kadrich. A Sun Microsystems NFS link supports secure connectivity to networks on both sides of the fire wall.

A pair of HP 9000/827 servers (both have 128 MB of memory; one has two 1.3-GB disks and one has three) support users, one in the classified and one in the unclassified domain. Two FDDI backbones are connected to two sets of four Ethernet LANs by hot-redundant routers. Because engineering drawings of 8 or 10 MB are common, keeping this weighty traffic on the FDDI backbone and off the Ethernets improves the response of the user-network segments.

Originally, TIMS included an optical jukebox for bulk storage. But users found the 15- to 30-second response time to be unworkable, and the jukebox itself proved to be the least reliable piece of equipment in a program that required better than 99 percent uptime. As a result, the optical jukebox was scrapped in favor of additional magnetic storage, most of which was installed at the server level.

Of the on-line TIMS data, about 20 percent is text: contract documentation, design commentary, product or process specifications, or other word processed materials stored in both native and PostScript formats. Approximately 75 percent of the TIMS data is engineering drawings saved

in raster format. The remaining 5 percent of on-line data consists of scanned images derived from hard copy that Thaad contractors—who are unable or unwilling to electronically deliver drawings and support materials—provide.

Data-conversion routines are critical to supporting the wide variety of platforms and applications within the Thaad program. While engineering drawings are developed and archived in their native application formats, drawings are distributed (for review and commentary) in their raster versions, ensuring they can be viewed from a combination of platforms. Conversion between file formats, such as ASCII, CCITT Group IV, CALS (Computer-



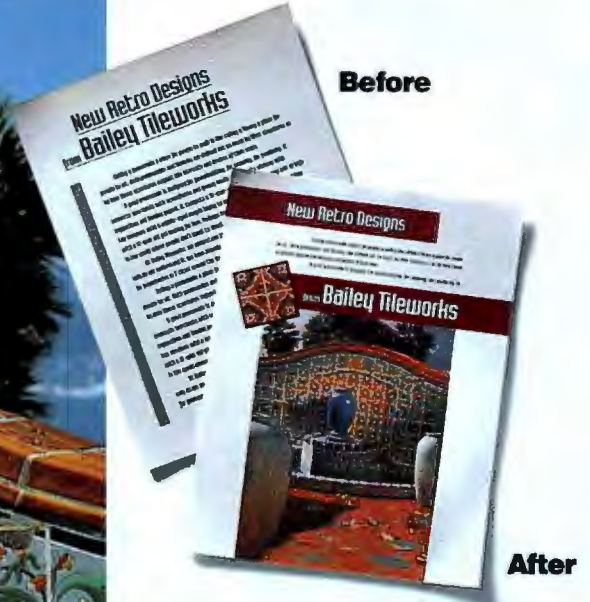
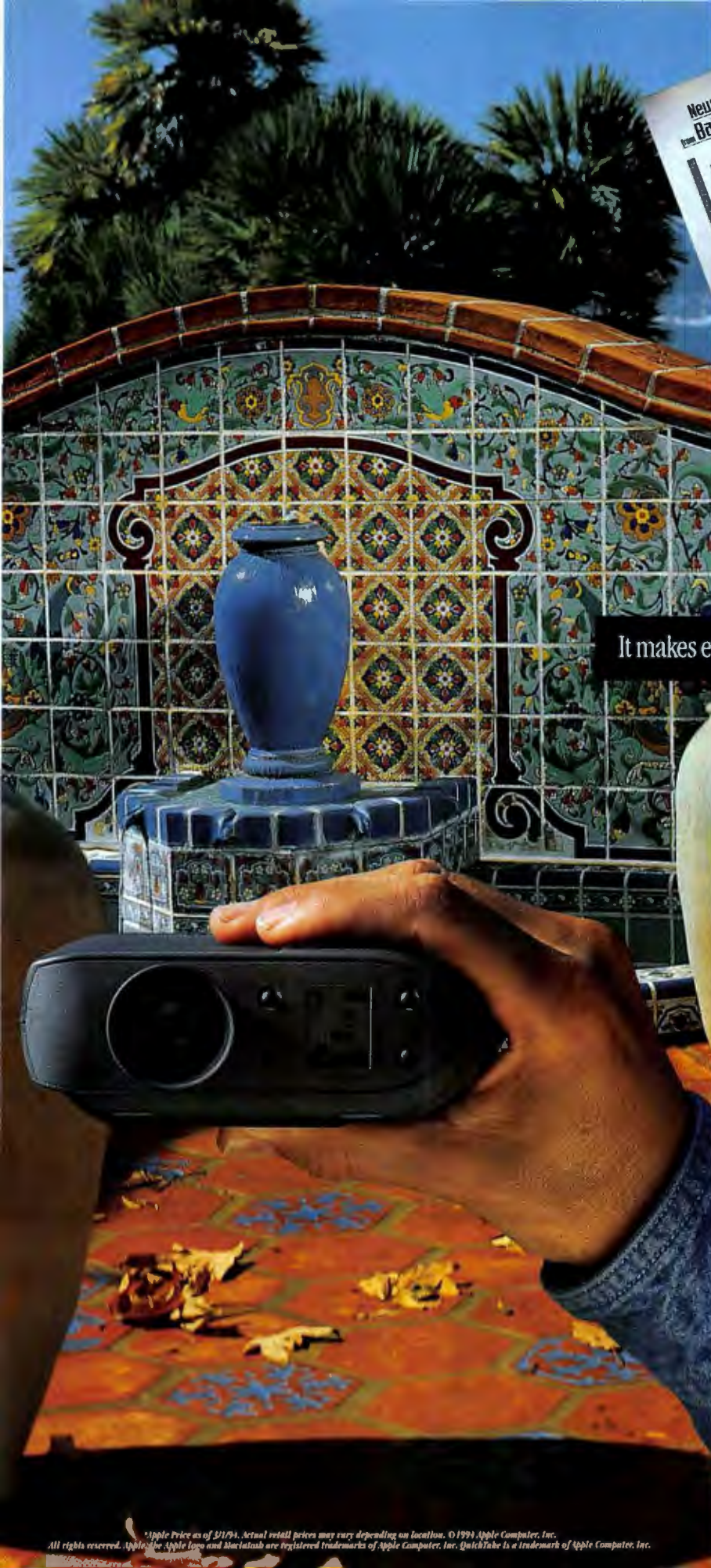

**Before**

**After**

**It makes everything you do look better than before.**

Point. Shoot. Plug it into a Macintosh® (or a PC running Windows). Apple's digital camera is the fastest way to add high-quality photographs to your work. No film. No waiting. Just sharp-looking digital photos that will make everything from mailers to memos more memorable.

The Apple® QuickTake™ 100 can hold up to 32 standard resolution images. It only weighs a pound. And at \$749\*, you can show off your business in living color and still stay in the black. For the authorized Apple reseller nearest you, give us a call at 800-732-3131, ext. 550.

### **The New Apple QuickTake 100 Digital Camera**



\*Apple Price as of 5/1/94. Actual retail prices may vary depending on location. © 1994 Apple Computer, Inc. All rights reserved. Apple, the Apple logo and Macintosh are registered trademarks of Apple Computer, Inc. QuickTake is a trademark of Apple Computer, Inc.





**INTEL PCMCIA FAXMODEMS**  
*include the most reliable cellular card.*



*It connects to both  
cellular and land lines.*

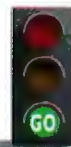

*Hot swap makes  
all Intel cards the best  
for Windows.*





Intel PCMCIA faxmodems  
make communicating as easy  
as opening a window.

© 1994 Intel Corporation.

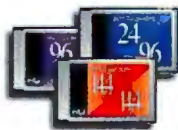

*Multiple speeds  
are also available.*



*New International card is  
certified in 14 countries.*



**1-800-538-3373**  
*Call ext. 125 for details or a free  
Intel faxmodem evaluator's guide.*

**intel®**

Circle 97 on Inquiry Card.





**CAPTURE:** Information must be acquired before it is used. Hard-copy or microfilm records can be scanned; engineering drawings and models can be captured in native or raster file formats; text data, spreadsheets, and presentations can be incorporated in application format or as ASCII data; graphics and figures can also be included in native or standard formats (e.g., TIFF, PCX, or CCITT Group 3).

**STORE:** After being acquired, engineering information must be stored. Typically, organizations use a mix of storage technologies—each with its own price/performance characteristics—to support fast on-line, near-line, and off-line storage. Hierarchical storage management systems support the migration of data from high-speed magnetic disks to slower speed optical jukeboxes to tape subsystems as needed.

**QUERY:** Queries against the engineering database can be based on structured query approaches, full-text searches, or product data management schemas for data organization.

**DISTRIBUTE:** Engineering data can be distributed in hard-copy format, in electronic form (as viewable files, revisable files, or standards-based files), or as fax images.

**REVIEW:** Documents, drawings, and other information can be reviewed and edited.

**MANAGE FLOW:** With a viable engineering data management system in place and a clear model of the processes being supported, work flows can be implemented to automate the routing of engineering documents and data.

**PRODUCT FOCUS:** Automated support of the engineering work flow provides the infrastructure to support the layering of a product data management orientation on the existing information infrastructure. This enables the support of product- and process-specific data, such as manufacturing bill of materials.

Aided Acquisition and Logistics Support) type I, HPGL (Hewlett-Packard Graphics Language), and PostScript, enable document interchange and flexibility at the application level.

Document scanning takes place on a scanning subsystem. A pair of NEC 386/33 machines are scan servers for a large-format scanner from Vidar and an A/B size scanner from Fujitsu. A Sun Sparcstation 2 is used to review scanned images, to make any corrections or edits to the images, and to index and commit the images

to the TIMS database.

As might be expected, printing Thaad documents comes with its own overhead and headaches. "Classified document generation brings up a lot of problems," confirmed Kadrach. "We control printing through a central location." Documents are output on a QMS printer (for A/B size documentation), a 3M Model 689 printer (C-size drawings) or a Versatec plotter (for roll printing and up to J-size drawings). Once printed, Thaad documentation is registered and checked in and out of the "plot room." This cumbersome, if secure, procedure is mitigated by the ability of users to review documents on their workstations screens, rather than in hard-copy form.

## Staff Skills and Applications

For many Thaad employees, TIMS has not required a major skills ramp-up. Rather, it relies on applications already in use like word processing (e.g., Microsoft Word), spreadsheets (e.g., Microsoft Excel), and presentation packages (e.g., PowerPoint). Technical and engineering applications include Pro/Engineer by Parametric Technology (Waltham, MA), I-DEAS by SDRC (Milford, OH); and a variety of Formtek software modules that support process control, application access (at both the network and applications level), as well as document indexing, annotation, viewing, redlining, scanning, plotting, format conversion, and printing.

During the two-year development phase of the Thaad program, TIMS is focused on engineering design work. But the system will also be used for the follow-on manufacturing and support phases. "We are using [TIMS] for prereleased data: design specifications, ECRs [engineering change requests], and so on during the design and test phases," said Victorino. "As we progress through the program, we will be developing more product data, more constructions, inspections, and test data. All of this will be coming back into the database."

## Managing Engineering Data

Any organization wishing to effectively manage its engineering data—LMSC included—must come to grips with seven base processes that support design and engineering information and its use. These seven key EDMS (engineering data management system) processes are data capture, storage, query, distribution, review and markup, work-

flow management, and product focus (see the figure "Engineering Data Management Services"). Most organizations today have these processes in place; the degree to which they are managed and organized depends on the maturity of the enterprise and its management systems.

At a recent Kalthoff EDMS Users Forum (an educational conference for EDMS users and would-be users), Tom Arant, president of Technology Management, a consultancy in Winston-Salem, North Carolina, addressed the issue of EDMS maturity. "Most discrete manufacturing organizations come at an EDMS implementation in three stages or phases," he said. "Phase 1 puts in place the basic engineering data support services: capture, store, query, distribute, and review. Phase 2 expands the scope of Phase 1 and adds work flow to support routing of documents for review and approval. Phase 3 expands basic support services to the enterprise as a whole, extends work flow to all appropriate users, and begins to add product data structures."

In this context, the TIMS can be seen to be squarely in the middle of Phase 2. Engineering support services are in place and work flow is being used on a limited basis. "Today, all engineering data, analysis, design specs, and textual data change information is collected and routed appropriately," noted Victorino. "Eventually, all of the product data—all the way down through logistics and information required to support [Thaad] out in the field—will be included." Phase 3 data management, in Arant's terms, will incorporate bill of material and purchasing information, as well as other data required to support the overall manufacturing life cycle.

## Close Encounters

The Thaad project had a variety of skirmishes with failure, the first even before LMSC was awarded the contract. "We had a requirement for the proposal to be only so many pages in length," said Kadrach. "When we went from System 6 to System 7 on our Mac base, System 7 dealt differently with fonts. As a result, the spreading out of characters inside the proposal meant that we were about five and a half pages too long." Having spent nearly three weeks cutting the proposal back to its maximum permitted length, Kadrach and his staff were not about to prune further. "We went back to System 6, delivered the proposal, and subsequently won the contract."

Early in the program, a good deal of effort was spent analyzing the processes



# SO WHAT DO YOU WANT FOR \$2,999?

## THE PRICEPOINT WEEKLY

### Dell's Pentium entry leads pack in price, value

By Randy Wussler

Dell Computer Corp. instantly leapt into the price leadership position of the Pentium market with the release of the 90MHz Dimension XPS P90.

With an initial \$2,999 street price and a configuration featuring a CD ROM and 1M byte of video RAM, the model looks to be an even better value than 60MHz entries from Gateway 2000 and Packard Bell. Dell told us that we could expect delivery of the new system within eight days of our order.

AST Research's dealers did



#### DELL DIMENSION™ XPS P90 PENTIUM™ 90MHz SYSTEM

**\$2,999\*** | BUSINESS LEASE† | **\$111/MO.**

- 8MB RAM
- 540MB HARD DRIVE
- VS15 MONITOR (15" CRT, NII)
- PCI VIDEO CARD WITH 1 MB VIDEO RAM
- ONE DISKETTE DRIVE (3.5")
- SPACESAVER KEYBOARD
- MS-DOS® 6.21, MICROSOFT® WINDOWS™ 3.1, MOUSE

#### HOT FEATURES

- ENHANCED IDE
- 256KB EXTERNAL WRITE BACK CACHE
- 2X MULTI-SESSION CD ROM DRIVE WITH MOTORIZED TRAY

ORDER CODE #500017



Unbelievably, the new Dell Dimension 90 MHz Pentium XPS P90 is only \$2,999.

At this price, and with this special high-performance configuration, *PC Week* says it is an "... even better value than the 60MHz entries from Gateway 2000 and Packard Bell." Better yet, it's available; this configuration can usually be delivered within 8 days.

And with it comes all of the support and service that helped Dell rank highest in J.D. Powers & Associates' 1993 Desktop PC Customer Satisfaction Study.<sup>†</sup>

If you think you can find more for your money, call around. Then call Dell.

We think you'll get the deal of the year.

# DELL™

To Order, Call

**800-626-4393**

Keycode #11EBL

HOURS MON-FRI 7AM-9PM CT • SAT 10AM-6PM CT • SUN 12PM-5PM CT  
CANADA\* 800-668-3021



\*Promotional pricing expires 7/31/94. †1993 J.D. Power and Associates Desktop Personal Computer Satisfaction Study conducted among 1,956 business user respondents. \*Prices valid in the U.S. only. Some products and promotions not available in Canada. †Business leasing arranged by Leasing Group, Inc. MS-DOS and Microsoft are registered trademarks and Windows is a trademark of Microsoft Corporation. The Intel and Pentium logos and Pentium are trademarks of Intel Corporation. Dell disclaims proprietary interest in the marks and names of others. ©1994 Dell Computer Corporation. All rights reserved.



within the Thaad development program with an eye to both optimizing those processes and developing optimized support systems. "I sat through a number of meetings with my friends in IS [the information systems department] and spent a lot of time trying to analyze the business processes," Kadrich said. On the face of it, this made good sense. But after careful examination, Kadrich and his peers concluded that because LMSC was changing its development approach to reflect its new IPD orientation, as well as implementing a new system that would evolve over time, and because users were not familiar with either IPD or the new system, the basic business processes would be changing, possibly dramatically. As a result, the idea of "reengineering operations" was shelved until a clearer image of what operations should look like was developed.

A critical component of the Thaad system was an easily mastered interface. "Our user interface is real simple: big buttons, self-explanatory lists," explained Kadrich. Much of the interface was structured to resemble LMSC's E-mail system and users appreciated this commonality. "We were requested in the middle of the program to change our entire E-mail system and our

resource scheduling system." Kadrich balked and took his case to LMSC senior management, asking for an exemption to the enterprise-wide mandatory upgrade on the basis of its impact on the project's schedule. His request was granted. "The users did not want to sit down and learn a new E-mail system or how to reschedule resources; they just wanted to do their jobs," he said.

A minor issue that surfaced had to do with voting during design reviews. All members of a review team are required to conclude their examination of documents and vote by the closing date of the review. If one or more members fail to do so, the review cannot be formally closed. But what happens when a team member is out of town or otherwise unable to vote in time? In practice, someone else reviews the materials and votes for the missing person, and the TIMS was modified to support that.

By allowing reviewers to designate an alternate person in those situations where the reviewer is absent, the problem of absenteeism was handled efficiently and effectively. Designated alternates were properly supported by the routing and voting applications.

### The Future



While the Thaad program—being geographically distributed and managed more through electronic conferencing than face-to-face encounters—is a bit unusual for LMSC, it's likely to become the norm. Partnering among previous competitors, increasingly decentralized development efforts, and collaborative programs that push the limits of schedule brevity are going to require systems like TIMS that permit engineering teams to be virtually collocated on a global basis.

This means some big changes. "At LMSC's Fleet Ballistic Missile program, we've pretty much done things the same way for 35 years," commented Victorino. "Because of the short Thaad schedule, we had to think up new ways to do the same good job [as before]." Today, indications are that the TIMS system is doing a better job not only supporting a compressed schedule but also improving product and process quality and cost—improvements that are likely to keep customers coming back. ■

*Scott Wallace is a BYTE technical editor. You can reach him on the Internet or BIX at [swallace@bix.com](mailto:swallace@bix.com).*

## FRACTAL IMAGE COMPRESSION REDUCES WHALE-SIZED IMAGES TO GUPPY-SIZED FILES.



Imagine storing up to 100 high-quality full screen images on a single floppy disk with enough room left over for the program to display them.

Fractal compression files average between 10KB and 32KB and display at barracuda speeds. These incredibly small files provide unmatched space savings in whatever storage media you may use. Using fractal compression, Microsoft *Encarta* was reduced from four CD-ROM disks to one.

Whether it's stills or full motion video, DOS or Windows, Iterated Systems' .OBJ and .DLL family of toolkits will help you conserve your resources.



**Iterated Systems, Inc.**

FOR ADDITIONAL INFORMATION:

TEL: 800 437-2285 FAX: 404 840-0806  
5550A PEACHTREE PARKWAY NORCROSS, GEORGIA 30092







The perfect mate.  
Works hard.  
Has lots of energy.  
Never snores.



The TI TravelMate™ family of notebooks offers the perfect workmate to increase your productivity. Because different kinds of people have very different demands, we have created two series—the 4000E and the 4000M—to meet your individual needs.

Every member of the TravelMate family features a powerful 486 processor—up to 75MHz. Combined with monochrome or brilliant color displays, superb battery life, and a variety of configurations, you can be more productive even when you're on the go. The TI TravelMate notebooks—there's a perfect mate for you.

### **The perfect desktop replacement. The TravelMate E Series.**

Looking for the expansion capabilities of a desktop coupled with the portability and convenience

of a notebook? Turn to the TravelMate 4000E Series. Partner the TravelMate 4000E with TI's Intelligent Docking System and you have the ultimate desktop PC replacement. Just insert any of the eight models of TravelMate 4000E notebooks into the Intelligent Docking System, push a button and the auto-load mechanism does the rest. Your TravelMate 4000E is now automatically configured as a desktop PC. It knows whether you have an external monitor, keyboard, internal modem and

## **The TravelMate Notebooks Now there's a perfect**



### **TravelMate E Series**

- ♥ Eight 486 models ranging from a 25MHz up to a racy IntelDX4™/75MHz
- ♥ 4mm full-travel keyboard with a desktop feel, Microsoft BallPoint™ mouse with QuickPort™ connection
- ♥ Disk storage from 120MB to 455MB
- ♥ Desktop Replacement: Intelligent Docking System with 6 ISA and 2 PCMCIA card slots as well as 4 drive bays for additions such as hard drives, CD-ROM, tape drives and more

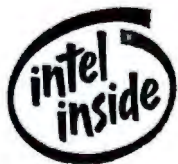



other peripheral devices. When you're ready to hit the road, simply click an icon and the system saves the files you're working on, closes Windows™ and ejects your TravelMate 4000E. Then you're on your way – that's true desktop replacement.

### **A new dimension in portable computing. The TravelMate M Series.**

If you're looking for a notebook computer that is multimedia-ready, TI brings you the new

**from Texas Instruments.  
mate for everyone.**



TravelMate 4000M Series. From the moment you see our TravelMate 4000M, you'll appreciate how much performance it packs into its sleek new design and conveniently located integrated pointing device.

Add the light-weight, battery/AC-powered Portable CD-ROM Docking System and you have an integrated portable multimedia system. Now you can tap into the growing library of information and applications available on CD-ROM. Use the TravelMate 4000M as an incredibly powerful presentation tool, training or auditing system and more – complete with sound and full-motion video capability.

To find out how you can get together with the ideal TravelMate, just call **1-800-TI TEXAS** (1-800-848-3927). We'll help you find the perfect mate.

#### **TravelMate M Series**

- ♥ Four 486 models ranging from a 25MHz to a racy IntelDX4™/75MHz
- ♥ Built-in PCMCIA slot, integrated pointing device, SCSI II interface, 16-bit sound, internal microphone and speaker, and a 16-bit MIDI port
- ♥ Disk storage from 120MB to 340MB
- ♥ Portable CD-ROM Docking System option with a double-speed CD-ROM drive and built-in stereo speakers



**EXTENDING YOUR REACH  
WITH INNOVATION™**

 **TEXAS  
INSTRUMENTS**



# COMPUTER TELEPHONY

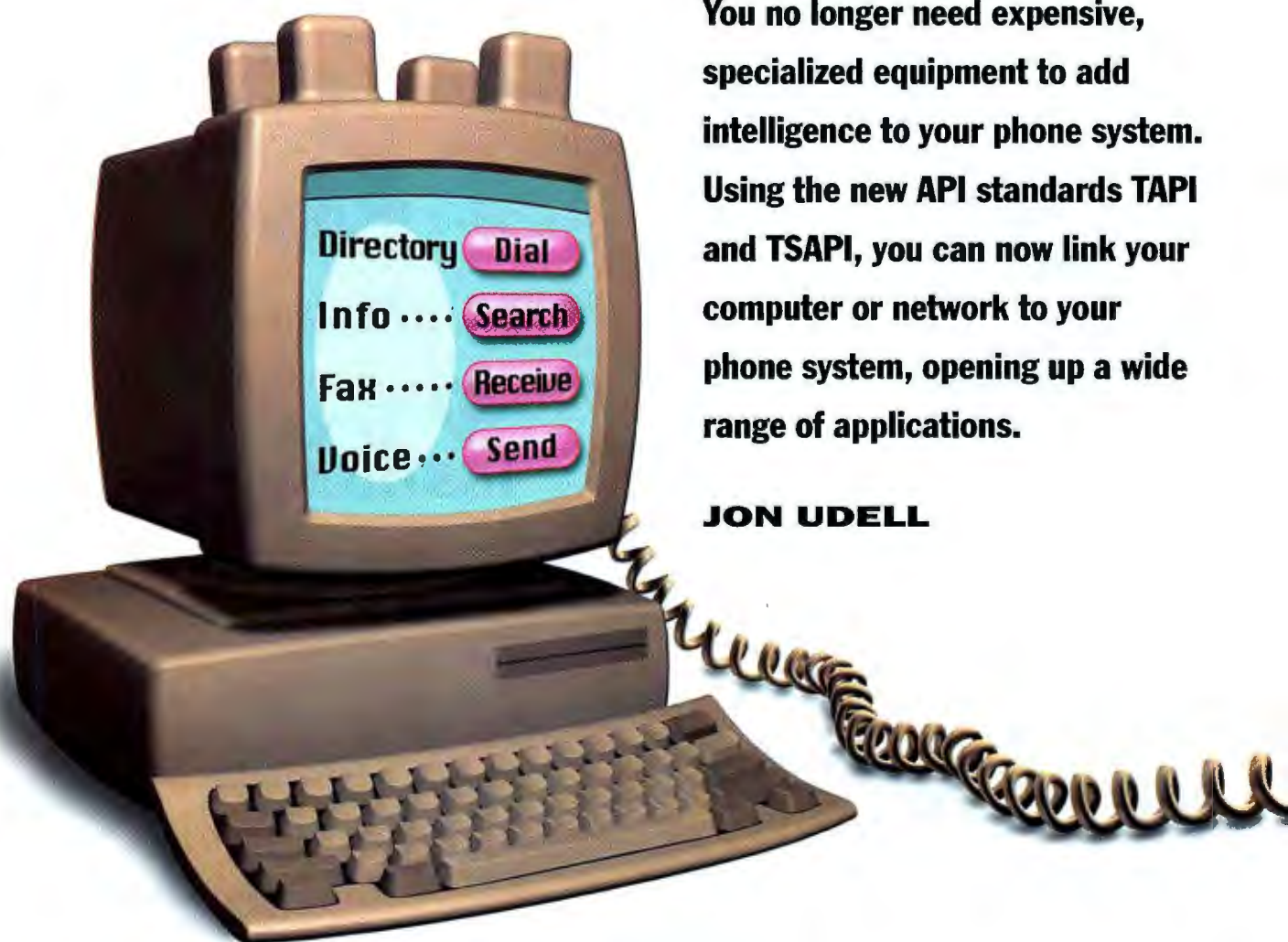

You no longer need expensive, specialized equipment to add intelligence to your phone system. Using the new API standards TAPI and TSAPI, you can now link your computer or network to your phone system, opening up a wide range of applications.

**JON UDELL**



**W**hen the starting time of a high-school football game changes at the last minute, administrators must issue a flurry of phone calls to the sports community. In Denver, Colorado, a DOS-based PC running Dialogic telephony hardware and Telephone Response Technologies software largely automates the chore. It can even negotiate scheduling alternatives, according to Paul Kulas of Interactive Information Systems, whose partner ASO created the custom IVR (interactive voice response) system. "When an official gets a call from the IVR system about the change," says Kulas, "he can agree to the new time or, at the touch of a key, decline but volunteer for a different game—causing the system to make still more calls."

Computer telephony unites the two most essential business instruments—PCs and telephones—and it can't come a moment too soon. Work-flow automation isn't just about routing documents, it's about handling phone calls, too. Today you're probably working with the computer telephony equivalent of stone axes—voice mail, and maybe a PIM (personal information manager) outdialer if your company's PBX doesn't get in the way. Soon, thanks to efforts by Novell, AT&T, Intel, Microsoft, Apple, and a host of smaller vendors, you may enjoy much more powerful forms of CTI (computer/telephone integration). It's not a new idea. Corporate call centers have for years relied on intelligent telephony. Now call-control and voice-processing technologies are moving down to departmental LANs and individual office and home PCs.

No progress occurs in the computer industry without a standards battle, so it's not surprising that computer telephony manifests itself to many observers as a war between TAPI, the Intel/Microsoft telephony API, and TSAPI, the AT&T/Novell telephony services API. In reality, the two are closer than partisans care to admit. Moreover, neither can directly support the kind of intelligent voice messaging used in the Denver sports program.

Both TAPI and TSAPI focus on *call control*. They enable computer control of dialing, answering, transferring, and conferencing. In PBX environments, they also support control of advanced features of digital telephones (TAPI) and the switches to which those stationsets connect (TSAPI).

### Call-Control Applications

The most basic application of call control augments the 12 buttons on your phone with a PC keyboard and a GUI screen. Why? Most of the features of PBX systems lie dormant because no one can remember the button sequences used to activate them. "Every transfer in the world begins with the same four words: if I lose you," says Richard King, executive vice president and general manager of Novell's NetWare Systems Group. In the case of BYTE's AT&T Definity G3i PBX system, the description of its feature set fills two fat volumes.

In an increasingly cutthroat PBX business, switchmakers are

highly motivated to ensure that the features they compete fiercely to provide are in fact accessible to users. On the other hand, users actually depend on relatively few of these features and aren't likely to invest in computer telephony just to simplify transfers and conference calls.

Call control becomes much more interesting when the computer can detect the called or calling number and react appropriately. In the classic application of Caller ID, an incoming call triggers a *screen pop* that launches the application or loads the document needed to handle the call. "You just can't appreciate how great this is until you see it work for you," says Gary Andresen, principal telecommunications analyst for Dataquest (San Jose, CA).

Now that the FCC has ruled that long-distance and local carriers must exchange Caller ID information—the deadline to comply is April 1995—screen pops are ready to move beyond the 1-800 call-center environment into the realm of personal productivity. "The FCC decision will give small businesses the ability to use calling-number information that used to be available only to large companies in the form of ANI [automatic number identification] carried only on T1 lines," says Ellis Hill, a cofounder and director of Rochelle Communications (Austin, TX), a leading provider of Caller ID detection hardware, software, and development kits for DOS, Windows, OS/2, Macintosh, and Unix.

Will carriers meet the April 1995 deadline? It won't be as hard as you might think. "When I called a fellow in Canada the other day," says Hill, "he picked up and said, 'Hi, Ellis.' I called Sprint's product manager to congratulate him for passing the CPN [calling party number], and he said, 'We're doing what?' Two weeks later, they shut it down." Major carriers already operate the hardware and software needed to transmit Caller ID information, and, as Hill discovered, that feature can sometimes be enabled by accident.

Other applications that cry out for call control are whiteboard products such as Fujitsu Networks Industry's DeskTop Conferencing and IBM's Person to Person. These applications, which enable a group of users to annotate shared documents across LANs and WANs (wide-area networks), assume that those users will also be connected through the phone network in a parallel voice conference. When these applications are enhanced with call control, users will be able to set up the voice and data layers of the conference in a single step.

The most advanced call-control applications are power tools for sales and collection agents working in high-volume call centers. When you call an 800 number to place a credit-card order, an ACD (automatic call distributor) routes your call (and perhaps your purchase history) to the sales agent with the shortest queue. If you are delinquent in paying a bill, a *predictive dialer* cycling through a list

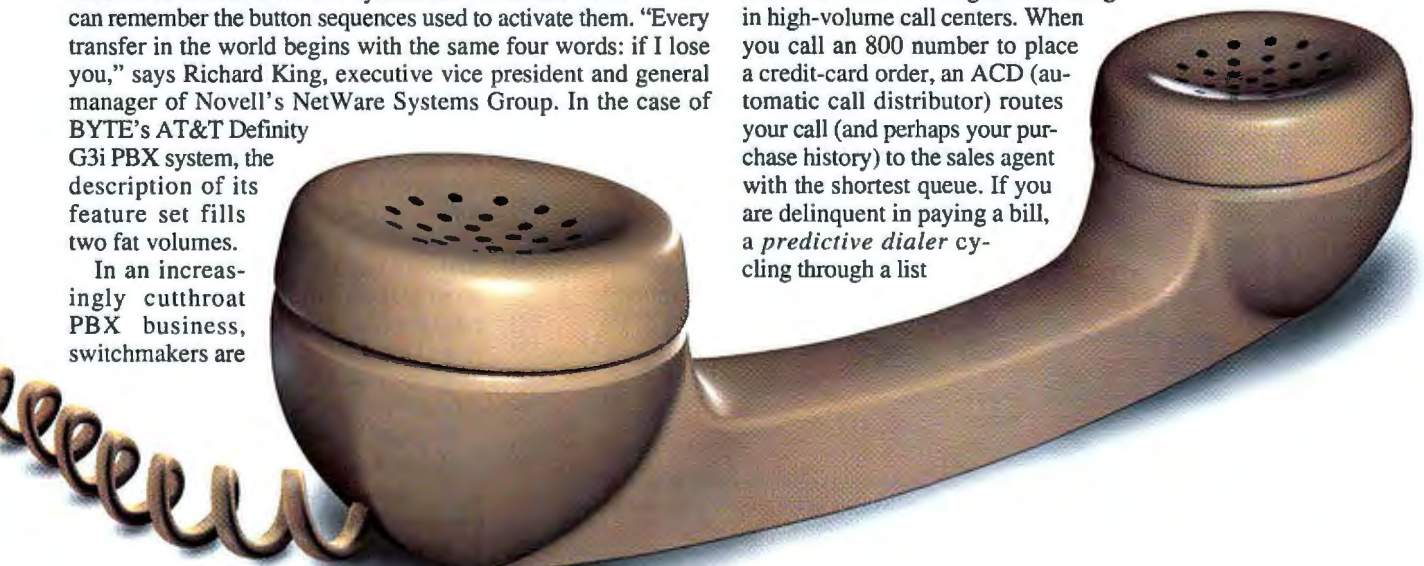



of deadbeats may call you. Only after you pick up and establish to its satisfaction that you're not an answering machine will it connect you to a collection agent and send information about you to the agent's screen. As these tools find their way into the hands of smaller, more mainstream businesses, you can expect better service in some cases and more efficient harassment in others.

Ultimately, the richest applications of computer telephony blend call control with media control—that is, the ability to send and receive voice, fax, digital data, and perhaps video through a telephone connection once it's established. There's a lively debate about how the new call-control APIs, which don't directly support media control, will intersect with the rapidly evolving voice-processing industry. To understand the terms of that debate, though, it's helpful to review the architectures of TSAPI and TAPI.

## NetWare Telephony Services

In the late 1980s, products from DEC (CIT) and Rolm/IBM (CallPath) pioneered the use of a *CTI link* between a PBX and a host computer. Charles Jolissaint, now chief technical officer of Edify (Santa Clara, CA), holds a patent on the CallPath technology he developed while employed by Rolm. "The switch knew about the call," says Jolissaint, "and the host knew about the caller, so by marrying the two you could keep the call context displayed through a series of interactions with VRUs [voice-response units] and various agents."

NetWare Telephony Services, which shipped May 16, recapitulates this theme, substituting a NetWare server for the traditional mainframe and NetWare clients for the traditional terminals. Initially, telephony applications will run on two platforms: NetWare servers and Windows PCs. Additional clients will include Unix-

Ware (now in testing), Macintosh, OS/2, and DOS. "You want to have the same API available to server and client applications," says Gerry Plummer, applications development manager for software ACD vendor Telosquent Communications (Billerica, MA), "and that's a nice feature of the Novell architecture."

AT&T's Definity was the first PBX supported in this way, but Comdial, Fujitsu, NEC, and other switchmakers (the notable exception at press time being Northern Telecom) signed onto the plan as well. AT&T claims that together these partners account for 70 percent of the U.S. PBX-connected business phones and 50 percent of the international ones. To support NetWare Telephony Services, a PBX vendor provides a physical link between switch and server and supplies one or two drivers (NLMs, or NetWare loadable modules) to control the link and map client requests to the PBX protocol. The requests that clients send to the telephony server NLM and that it passes along to the PBX driver conform to the CSTA (Computer-Supported Telecommunications Applications) standard defined by the ECMA (European Computer Manufacturers Association).

## The CTI Link

The nature of the critical switch-to-server link varies from switchmaker to switchmaker. Comdial requires no hardware (its DXP switch uses an RS-232 serial interface) and gives away the drivers, but it charges for the "key" that turns on the telephony services/CTI commands in the switch. AT&T, on the other hand, charges \$1500 for the communications board for its Definity system. That's a fraction of what you'd have paid just a year ago. Throughout the PBX industry, formerly prohibitive CTI link prices are in freefall, signaling the eagerness of switchmakers to attract PC-based telephony applications.

Novell says you'll pay \$75 to \$200 per seat for NetWare Telephony Services, depending on the number of users (and not including the cost of the link). If you're not running current PBX hardware and software, though, you'll need to upgrade, and that can be painful. "I have an AT&T System 75; it does a great job, but there's no migration path," says Dave Straitiff, executive vice president of Voice Technologies Group (VTG; Buffalo, NY). "Stepping up to the Definity can be a \$30,000 forklift upgrade."

Even so, Novell argues, deployment of NetWare Telephony Services is a centralized, manageable exercise, and the costs can amortize over a large population of PCs. There's no telephony hardware on

## Personal Computer Telephony

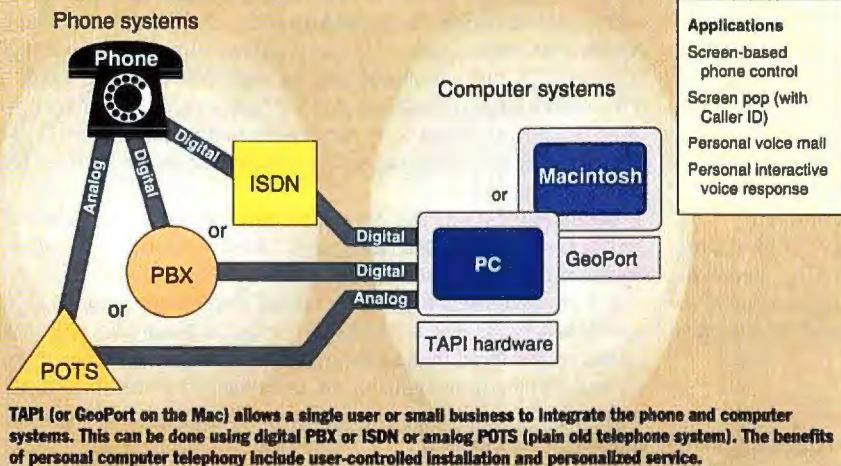

## Network Computer Telephony

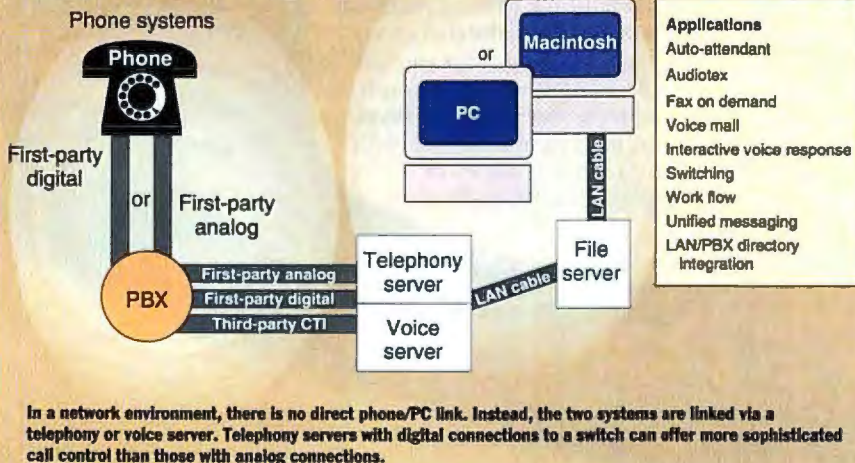





*All the hell-bent*  
**FURY**  
*of Hurricane*  
**TIFFANY.**  
*Without the costly*  
**GOVERNMENT**  
*cleanup.*

THE WINDS are whipping into a frenzy and your senses are jamming on a brand new frequency. You're in the eye of Sound Blaster™, where all the hottest games and software are made to be played. Sound Blaster sound cards set the sound standard. And with Sound Blaster 16 SCSI-2™ and Sound Blaster 16 MultiCD™, you get 16-bit super-realistic audio quality. So, call 1-800-998-5227 and crank up your wildest CDs or venture into the hurricane from hell. But if it gets too heavy, be prepared to evacuate.



**CREATIVE**  
CREATIVE LABS, INC.

Wake up the rest of your brain.

©1994 CREATIVE TECHNOLOGY LTD. SOUND BLASTER, SOUND BLASTER 16 SCSI-2, SOUND BLASTER 16 MULTICD AND THE SOUND BLASTER AND CREATIVE LOGOS ARE TRADEMARKS OF CREATIVE TECHNOLOGY LTD. ALL OTHER TRADEMARKS ARE THE PROPERTY OF THEIR RESPECTIVE OWNERS. U.S. INQUIRIES: CREATIVE LABS 408-428-6800. INTERNATIONAL INQUIRIES: CREATIVE TECHNOLOGY LTD., SINGAPORE. TEL 65-773-0233 FAX 65-773-0353.

Circle 146 on Inquiry Card.





*Intergraph's*

PERSO  
PERSO  
WORK





# Powerful, but personal.

Finally. A single system combining workstation power with PC personality — the personal workstation from Intergraph

- Performance and power of a workstation
- Personality, compatibility, and affordability of a PC
- Productivity tools integrated with advanced technical applications
- Popular, easy-to-use Microsoft Windows operating environment
- Professional display technology and the industry's broadest monitor selection
- Packaged, ready-to-run systems with built-in networking and graphics
- Path for growth as your computing needs expand
- Perfectly designed for a safe and comfortable work environment

*Powerful, but personal. A family of personal workstations from Intergraph.*



- Single or dual 90 MHz Intel Pentium processors • Windows NT or Windows/DOS operating system
- 512 KB external cache • High-performance 3D graphics accelerators • 16 to 256 MB internal memory
- Choice of single and dual 17-, 20-, 21-, and 27-inch color display systems with up to 16.7 million colors
- 540 MB, 1 GB, or 2 GB Fast SCSI-2 disk • Integrated Ethernet • 3.5-inch, 1.44 MB floppy disk drive
- CD-ROM • EPA Energy Star compliance • 3 year limited warranty
- Worldwide sales, service, and support

For more information or the number of a sales representative or business partner near you, call 800-345-4856.

**INTERGRAPH**  
COMPUTER SYSTEMS

Circle 99 on Inquiry Card (RESELLERS: 100).



the desktop, as is typical of TAPI, so you avoid the cost and considerable hassle of installing that hardware. "During our beta test, we just E-mailed users the client software and instructions they needed to get up and running," says Novell product-line manager for NetWare Services Scott Wells.

With TSAPI, the connection from phone to PC is logical, not physical. When you log in, you create a mapping between your Ethernet and phone addresses. That association synchronizes CSTA traffic flowing on the LAN with telephony traffic flowing on the PBX. When you log in from elsewhere than your desktop PC, you can supply the extension of the closest phone and so preserve telephony services.

What about remote users dialed in to the LAN? Off-premise PBX extensions exist, but they're expensive and not mobile. Art Schoeller, AT&T's market director for client/server telephony, recommends instead that the remote user dial in to the PBX using a feature that enables the phone to appear as a station on the switch. "It's analog, so you don't get all the goodies,"

## Home financial services



Citibank has joined forces with Philips Home Services to deliver financial services via a screen phone. Home customers can use the pull-out keyboard and menus shown on the Philips phone's LCD to perform bank transactions.

says Schoeller. But standard features are available, and he points out that when you need to set up a conference call from a hotel, you'll save money by using the services of your own PBX rather than those of the network. Note that with TAPI, you'd need a digital telephony driver for the office and an analog or ISDN one for the road. A TSAPI client doesn't need a telephony driver at all, because it shares the one that's in a NetWare server.

The Novell/AT&T approach supports

third-party call control. That means a third party—a human or software agent—can establish connections on behalf of two or more other humans or software agents. TAPI, by contrast, emphasizes first-party call control, which means that the initiator of a call is also necessarily a party to the call. Third-party call control flourishes in production call centers, where software agents often initiate and control calls.

How important is this technique for ordinary office environments? That's the subject of another lively debate (see the text box "First-Party vs. Third-Party Call Control"). What

is clear is that, given direct access to the state machine that the switch uses to represent call progress, connections, and other events, programmers can endow third-party call-control applications with sweeping supervisory power. With that power comes responsibility. A malicious TSAPI client could be a formidable wiretapper. Novell therefore extends NetWare security into the telephony services realm, defining new call-control privileges and supplying an administrative tool to manipulate them.

*continued*

# First-Party vs. Third-Party Call Control

While developers of voice-processing servers generally agree that first-party call control can do almost everything third-party call control can do, they prefer the third-party method when it's available. Until recently, because of the high price of CTI (computer/telephone integration) links, it hasn't been. PC-based voice servers such as those from Active Voice, Applied Voice Technology, and Simpack have traditionally connected to PBXes in the same way that analog phones do.

Asked to connect two parties together, these voice servers do what you would have to do—they dial one party, then they dial the other, and then they make the connection. This procedure ties up costly dial-out ports, and it can take a number of seconds to accomplish. With third-party control such as TSAPI affords, you spare the ports and can make the connection in a fraction of a second.

Superior monitoring of call progress is another advantage of third-party call control. Telephony servers operating from a first-party perspective analyze the status of calls

indirectly, by listening for DTMF tones, and they lose control of the calls that they transfer. Servers that have a CTI link can know everything that the switch knows about the status of a call, and

they can stay in the loop after connecting two parties, awaiting further instructions.

This conventional wisdom may be changing. The messaging protocols spoken between digital phones and PBXes can be fairly rich. With Voice Technologies Group's digital phone emulator, a telephony server running TAPI (perhaps a Windows NT machine) could effect a fair bit of control over the switch. Installing such a telephony server would be as simple as adding a digital phone—and a lot less scary than putting in a CTI link to the PBX. However, consultant Jim Burton, president of *C-T Link* (Boston, MA), points out that switchmakers have reason to be wary of opening up to VTG. "If you took the top four phoneset interfaces and put them on a Dialogic board," he says, "you'd have four PBX vendors with good reason to worry about their voice-mail business."

## VTG's Scorpion Platform Architecture

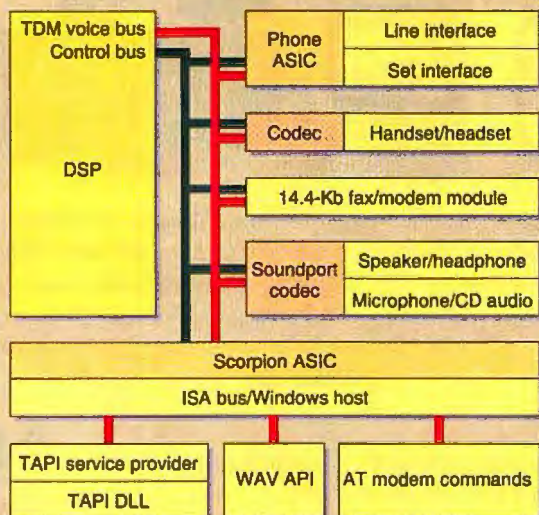

VTG's Scorpion digital phone emulator makes use of the TAPI architecture. It combines a phone, a fax modem, and a sound device on one card. Three key APIs—TAPI, WAV, and the AT modem command set—are supported.



# It's Midnight.

## Do You Know Where Your Software Is?



Bringing software into the world is a little like bringing up children. You always know where they start, but you seldom know where they'll end up. These days, with illegal use of software so common, concerned developers have good reason to worry about the products of their labor. That's where HASP® - The Professional Software System, comes in.

Like a responsible babysitter, HASP accompanies your software wherever it goes. With HASP there, your software won't run out of control. Without HASP, in fact, your software won't run at all.

For developers, HASP provides the highest level of security and reliability. For legitimate users, HASP is a friendly and transparent solution. Once connected, they won't even feel it's there.

And if your child wants to play with its friends, a single NetHASP lets it run free around a local area network. But always under your supervision and control.

The HASP family of software protection products. Because software developers have enough sleepless nights already.

Since 1984, nearly one million HASP keys have enabled thousands of software developers, in more than 60 countries, to protect their software.

**Get serious about software protection.** To find out why HASP is the fastest growing form of software protection in the industry, order your HASP evaluation package today.

# ALADDIN

## The Professional's Choice

**North America**

**Aladdin Software Security Inc**

The Empire State Building  
350 Fifth Avenue, Suite 7204  
New York, NY 10118, USA  
Tel: (800) 223 4277  
212-564 5678  
Fax: 212-564 3377

**International Office**

**Aladdin Knowledge Systems Ltd.**

15 Beit Oved St., Tel Aviv, Israel  
P.O.Box 11141, Tel Aviv 61110  
Tel: 972-3-5375795  
Fax: 972-3-5375796

**France**

**Aladdin France SA**

Tel: 33 1 40 85 98 85  
Fax: 33 1 41 21 90 56

PC: DOS, Windows, Windows NT, Win 32S, OS/2.

© Aladdin Knowledge Systems Ltd. 1995-1994. HASP® is a registered trademark of Aladdin Knowledge Systems Ltd. All other product names are trademarks of their respective manufacturers. (S 34)

member of



<b>Australia</b> Conlab 3 8985685	<b>Belgium</b> Akkermans 3 2338826	<b>Czech Rep.</b> Atlas 2 766085	<b>Chile</b> Micrologica 2 222 1388
<b>Denmark</b> SC Metric 39 577300	<b>Finland</b> ID-Systems 0 870 3520	<b>Germany</b> CSS 201 278804	<b>Greece</b> Unibrain 1 6856320
<b>Holland</b> Akkermans 45 241444	<b>Italy</b> Partner Data 2 26147380	<b>Japan</b> Athena, 3 58 213284	<b>Korea</b> Dae-A 2 #48 4481
<b>New Zealand</b> Training, 4 5666014	<b>Poland</b> Systherm 61 475065	<b>Portugal</b> Futurmatica 1 4116269	<b>South Africa</b> D Le Roux, 11 886 4704
<b>Spain</b> PC Hardware, 3 4493193	<b>Switzerland</b> OPAG 61 7112245	<b>Taiwan</b> Tecco 2-555 9676	<b>Turkey</b> Mikroheta 312-4677504

Circle 64 on Inquiry Card.



This central administration is an advantage. However, while it clearly invites various kinds of directory synchronization, none is automatic. TSAPI clients running on NetWare 4.x, for example, will likely want to use the NDS (NetWare Directory Service) as a company dialing directory. The clients can be programmed to do so, but the TSAPI client library doesn't natively support NDS or any other directory service. Nor does it provide a standard address-book mechanism like those supplied by VIM (Vendor-Independent Messaging) and MAPI in the E-mail world. Neither does TAPI, by the way. Both telephony APIs can, of course, call VIM, MAPI, or other address-book services, but these mechanisms aren't standard, as they are with the E-mail APIs.

Another interesting possibility is joint administration of the PBX and NetWare directories—potentially a major time-saver. Applications can be written to synchronize the two, but that's not a standard feature of the system today. It probably couldn't be, given the diplomatic gulf that can separate administrators of voice and data networks. "Depending on who's carrying the keys to the closet, you tie the phone to the LAN or vice versa," says Jeff Hafer, telecommunications manager for electric utility company GPU Service (Reading, PA). "In some cases, it'll be like Iran and Iraq."

## Windows Telephony

Jointly developed by Intel and Microsoft, TAPI uses the now-familiar WOSA (Windows Open Services Architecture) formula. A system extension, TAPI.DLL, presents a common telephony API to applications developers. The TAPI layer, in turn, talks to one or more service providers that translate common requests into the protocols used by various flavors of telephony hardware. The sample service provider that comes with the TAPI SDK (Software Development Kit; released in late November 1993) controls Hayes-compat-

## Healthcare



**Aetna Life & Casualty (Hartford, CT) sets up voice-response lines for small businesses, whose employees can call to get claim or spending-account status. The company also manages pension funds for other businesses. Employees in those businesses can call a voice-response line to check the status of the fund or select other investment options. Aetna's own employees use voice response to enter time-card information and for benefits enrollment.**

ible modems using AT commands. A variant (which Microsoft made available on CompuServe) works with so-called AT+V modems like Zyxel's U-1496E. Like the more powerful and sophisticated Dialogic and Natural MicroSystems boards, these modems can receive and transmit voice and the DTMF (more commonly, Touch-Tone) signals used in analog telephony. The +V refers to the ISO extensions to the Hayes AT command set used to control the modems' telephony features.

PBX vendors and third parties are also working to develop TAPI service providers for devices that emulate the digital phones that connect to PBXes; in these cases, transparently to the TAPI application, call-control messages are out-of-band digital signals instead of in-band DTMF tones. Other products for which TAPI service providers exist or are being written are DSP-based (digital signal processor) multifunction boards such as Sierra Semiconductor's WaveFax, National Semiconductor's TyIN 2000, and IBM's MWave. Novell argues that TAPI is limited by a requirement for local telephony hardware and a restriction to first-party call control. In principle, that argument is wrong. Nothing prevents a TAPI service provider from sending requests across a network to a call-control server that talks to telephony hardware, perhaps even on a third-party basis. "We proved that at the Computer Telephony show," says Microsoft's product manager for TAPI, Charles Fitzgerald. "We showed TAPI applications front-ending Q.Sys International's Call-Producer [a LAN-based telephony server]." In practice,

however, Novell's claim is largely true.

TAPI, like the Macintosh Telephone Manager, focuses more on the desktop or small office than on the enterprise (see the text box "Macintosh Telephony" on page 89).

Will TAPI integrate with TSAPI? Virtually everyone interviewed for this story expects that it eventually will. Clearly, if TAPI can be made to talk to a Q.Sys server, it can be made to talk to NetWare telephony servers as well. Until then, TAPI and TSAPI will tend to gravitate toward opposite poles. "We see TAPI serving the home user or small business, or maybe providing personal voice mail within a larger corporation," says Rod Kuhn, lead software engineer at Active Voice (Seattle, WA), a vendor of voice-processing servers and applications. "At about 25 users, though, people will start to look at justifying costs by using [Novell's] telephony services."

Note, though, that TSAPI won't be an option in all PBX environments, nor is it yet supported on any Centrex system. Switchmakers typically offer a family of products, including low-end key systems, various PBXes, and possibly Centrex systems as well. Because only the top-of-the-line PBXes will initially support NetWare Telephony Services, PBX vendors are looking to TAPI as a way to bring the other members of the product family into the fold. "With a service provider that makes the PC look like one of our digital stationsets," says Michael Gough, director of marketing for Comdial Enterprise Systems (Charlottesville, VA), "we'll have a solution from our basic 408 (four lines, eight stations) key system all the way up to our 224-port DXP switch."

The technology Comdial needs to deliver TAPI support is coming from VTG, developer of the Scorpion platform, a family of board-level products that will emulate a variety of digital stationsets and natively support others, the first being Comdial's.

"We've taken that work and put it into a TAPI context," says VTG's David Straitiff. "The base design gives you TAPI integrated with Microsoft sound and 14.4-Kbps fax/modem capability on a single ISA board."

Two abstractions are central to TAPI: the line and the

Phones are becoming optimized for interaction with computer systems. The Philips P100 screen phone, for example, provides an LCD and a pull-out keyboard.

Lines and Phones

Two abstractions are central to TAPI: the line and the

Phones are becoming optimized for interaction with computer systems. The Philips P100 screen phone, for example, provides an LCD and a pull-out keyboard.



Phones are becoming optimized for interaction with computer systems. The Philips P100 screen phone, for example, provides an LCD and a pull-out keyboard.



phone. Line devices (e.g., AT+V modems, PBX interface modules, and ISDN cards) supply one or more communications channels. Much of TAPI is concerned with call control, so most of the functions operate on line devices. But unlike TSAPI, TAPI applications can also wield considerable control over feature-rich phone devices. Functions that operate on phone devices can control the volume and muting of speakers or the gain of microphones (in handsets, headsets, and speakerphones), read and write the display of a phone equipped with one, and even reprogram a phone by downloading instructions or data into its memory. "It's very complete. I was surprised to see how thoroughly they're supporting all the things you find on the various feature phones," says Edify's Jolissaint.

One consequence of the TAPI approach is that the phone can serve as a WAV au-

dio I/O device and can be used for a variety of purposes. "For example, I can ring your phone independently of the PBX to announce an incoming message," says David Straitiff. Phones are ubiquitous and private. If you're sitting in an open cubicle, you'll probably want to play back your voice mail through your phone handset or headset, not a pair of Labtec speakers

hooked to a SoundBlaster. Alternatively, you might dispense with the phone entirely and attach a headset directly to the TAPI board, although that means that your phone won't work if Windows isn't running.

How can TAPI call-control functions play voice-mail messages? They can't, but the Windows wave audio functions can. TAPI does offer a function, `lineGetID`, that you can use to extract a handle to the wave device associated with a line de-

vice—for example, the sound component of a Zyxel modem or a VTG Scorpion board. The API of choice for data or fax media streams is, at the moment, the admittedly inadequate Hayes AT command set. Microsoft says that the improved communications driver forthcoming in Chicago (Windows 4) will offer a superior

## GeoPort Architecture

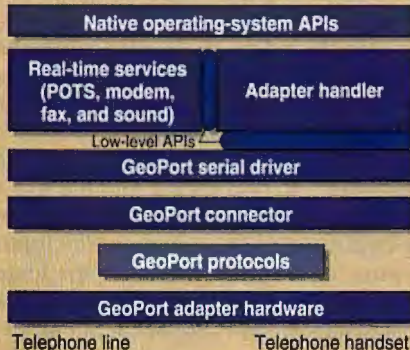

Each adapter vendor creates its own adapter handler—a software device handler—for its own hardware. Although the adapter hardware might be the same across platforms, each platform will require its own driver. The GeoPort serial driver handles all data streams and is specific to a given host. Real-time services require a real-time engine, usually a DSP in non-PowerPC Macs.

to Dialogic's AppServer via Ethernet.

Apple's biggest contribution to computer telephony may turn out to be GeoPort, a 2-Mbps serial interface that can handle dozens of simultaneous data streams. "Think of it as a turbocharged version of Apple's existing serial port implementations," says Mark Orr, Apple's GeoPort business manager. "There's considerable headroom above 2 Mbps. The speed of implementation is really up to the host. GeoPort has the intelligence to negotiate the fastest host-supported transfer."

GeoPort seems likely to become a standard telephony interface not only on Macs but also on 80x86 PCs. That's great news for PBX vendors who want to create desktop telephony hardware. The same GeoPort phone pod will be able to support TAPI applications on a Windows PC and Telephone Manager applications on a Mac.

## Customer support Compaq Computer customers can get



**faster, better on-line support by typing in their customer IDs using their phone's keypad. The IDs are routed to a customer database on the network, which tells the PBX which customer-support agent it should route the call to. That agent can then immediately call up on his or her computer screen all the appropriate background on the customer.**

## Macintosh Telephony

Apple began developing its vision of personal computer telephony in the mid-1980s and released the MTA (Macintosh Telephony Architecture) in 1991, long before TAPI or TSAPI surfaced. One piece of MTA, the Telephone Manager, offers call-control services; another, the Telephone Tool, maps call control onto various kinds of telephony hardware. The crown jewel of MTA, though, is a suite of telephony Apple Events that abstract the Telephone Manager APIs and radically simplify the development of telephony-aware applications.

All this should have led to an explosion of telephony applications for the DSP-equipped (digital signal processor) AV Macs, which also come with PlainTalk, Apple's well-regarded text-to-speech and speech-recognition technologies. But while Telephone Tools have long existed for modems, ADB-based (Apple Desktop Bus) analog phone adapters, and even the InterCom switches in use at Apple, the AV Macs shipped without Telephone Tool support for the GeoPort Telecom Adapter, or *phone pod*, that connects these machines to analog phone lines. Lacking that support—which is now imminent, according to Michael Bayer, Apple's personal communications evangelist—AV Mac developers couldn't exploit the Telephone Manager APIs or the

telephony Apple Events in POTS (plain old telephone system) environments.

Also imminent are PBX-oriented GeoPort phone pods, which will unlock the telephony capabilities of the Power Macs now flooding into corporate settings. Applications such as screen-based phone control, screen pops, database-driven dialing, IVR (interactive voice response), and fax on demand will become increasingly common on individual Mac systems.

What's less clear at the moment is how Macs tap into server-based telephony. "Apple has created very slick, powerful APIs for desktop telephony," says Peter Durlach, vice president of product development for Articulate Systems, developer of Voice Navigator and Power Secretary, "but the classic voice telephony applications—voice processing, IVR—are inherently server-based, and there's been no good way to connect to PC voice hardware sitting on the network." That situation may change soon, however. Apple's Bayer says that a forthcoming Telephone Tool will connect Macs



Communications Systems' VoiceView technology, which enables alternate voice and data exchanges on a single line, is widely expected to become another important transport that TAPI applications will use to exchange data.

Another TAPI function, *lineMonitor-Media*, enables an application to distinguish among incoming voice, data, fax, and other types of calls. (Service providers will also classify incoming calls.) This ability to classify calls supports a model in which multiple telephony-aware applications may be active concurrently. A well-behaved TAPI answering machine might, for example, register interest in voice calls. When it detects an incoming fax, it passes the call along to a registered fax application; the fax program, in turn, passes voice calls to an application that wants them—in this case, the answering machine.

Although Novell plans to add an arbitration mechanism for workstations in the future, TSAPI presently lacks an analogous concept of multiple cooperating applications. Is that a problem? Not according to Paul Gasparro, CEO of Aurora Systems (Acton, MA). Aurora's FastCall is middleware that sits below applications but above various telephony APIs, including TAPI, TSAPI, AT&T's PassageWay, and Northern Telecom's Visit. "We link the API to the application," says Gasparro, "and we route calls according to rules you specify—if it's my stockbroker, do one thing; if it's my wife, do another." TAPI's model for cooperating applications is somewhat anarchic. Gasparro argues that users will inevitably elect one application or middleware component to impose systemwide order.

What is Intel's relationship to TAPI? The codeveloper of the standard has dropped off the radar screen for the time being. Widely rumored to have been developing a line of PC telephony hardware whose potential TAPI would unlock, Intel is now running deep and silent. "Look at the products we already have [ISDN videoconferencing, fax modems]," says Intel public-relations manager John Jackson. "Clearly these will benefit from TAPI."

## Real-World Computer Telephony

While people in the computer telephony business invariably applaud the arrival of TAPI and TSAPI and pledge to support them, the fact is that neither has yet to make much impact on an industry that was already thriving rather nicely without them. Telephony hardware from Dialogic, Natural Microsystems, Rhetorex, and others has been finding its way into a variety of PC-based applications.

The InfoLine audiotex system recently installed by my local small-town newspaper, the *Keene Sentinel* (Keene, NH), is one example. I can call for weather or sports information and, more interestingly, the public library's children's story of the week or the humane society's narration describing the animals available for adoption. A 486-based DOS PC with a 525-MB drive and a pair of four-line Dialogic cards manages 42 hours of voice files. There's also a priority line so the school superintendent can record announcements on snowy mornings. A linked PC provides Associated Press stock quotes.

Speech-recognition capability means that rotary callers can make selections by speaking at a prompt. This humble use of speech recognition (along with slightly more sophisticated ones that, for example, allow data entry) is currently one of the most practical, of benefit to the 10 percent to 20 percent of U.S. phones with rotary dialing and to the much higher percentages of rotary phones in many other countries. "We can also forward calls, collect messages, and conduct surveys on behalf of information providers," says InfoLine audiotex manager and account executive Jon Foster.

What's in it for the *Sentinel*? It sells the ads that callers must listen to before hearing most selections. Evidently, that's not a major deterrent. In a local exchange area with a population of 70,000, the system handles 1000 calls a day.

IVR—essentially database lookup using Touch-Tone input—is increasingly a method of choice for companies that need to transmit information to their employees or to customers and vendors. Need the CMOS drive table settings for a disk drive? If you're lucky, the vendor runs an IVR system that can speak the information to

## Mail order



**Gateway 2000 is looking into the possibility of using CTI (computer/telephone integration) to automate order-status queries. Richard Birkenbeuel, MIS director for Gateway, is examining a voice-response system that asks the caller for his or her order number, ZIP code or other confirming information, and any other required information. No human would need to be involved at Gateway's end to check order status. Where interaction with a person is required, the system would first get the necessary information from the customer and route it with the connection to the agent. That information would then "populate" the agent's screen so that he or she could immediately deal with the customer.**

you seven days a week, 24 hours a day. A variation on this theme is fax on demand. In this case, your Touch-Tone input yields a fax, perhaps one that illustrates jumper settings on a board. Nowadays, customer service is almost entirely delivered through the telephone, and the quality of that service is a key competitive factor. Companies that thoughtfully and effectively deploy computer telephony will have happier customers.

We're only beginning to tap the potential of computer telephony to streamline business operations. At General Electric, another application built by Interactive Information Systems (using Telephone Response Technologies' tools) automates work flow in GE's property management division. GE, which owns thousands of properties around the country, had been requiring realtors and contractors to file reports and completed work orders by

mailing or faxing them back to the central office for data entry. "We changed it completely," says Paul Kulas. Now the field workers do much of that data entry themselves via Touch-Tone input. "And they love it," says Kulas, "because they get instant confirmation that they've started the process that cuts their paycheck."

Edify's Electronic Workforce is another toolkit that puts voice and fax response at the service of work-flow automation. Server-based agents, coded using a visual programming language, can process Touch-Tone E-mail and fax input, look up information in databases, send faxes and E-mail, and pump information into DOS-, Windows-, and OS/2-based applications. In a typical application, a customer calls in and places an order via Touch-Tone input. The agent running on the OS/2 server might check the availability of the ordered item via an Oracle query, fax a confirmation to



# ALL VS. ALMOST.

Introducing the Dell Latitude. If you can get more notebook, buy it.

Dell's built-in trackball **VS.** tacked-on trackballs. (Makes you wonder what else they forgot.)

Crisp, clear active matrix or dual-scan STN color displays **VS.** washed-out pastels on single-scan passive screens.

Dell's affordable Type II/III PCMCIA expansion for industry-standard peripherals **VS.** overpriced proprietary accessories.

33MHz with local bus video **VS.** 25MHz with standard ISA video. (No comparison.)

Access to dedicated notebook technicians 24 hours a day, 7 days a week **VS.** access to an answering machine.

45 days of Getting Started software support **VS.** you're on your own.

A notebook in this price range with this many features and this level of support **VS.** good luck.

## DELL LATITUDE MOBILE COLOR

**\$2,199**

Business Lease\*: \$81/MO.

- 4MB OF RAM
  - 170MB HARD DRIVE
- ORDER CODE #5000699

### DELL BEST BUY

## DELL LATITUDE MOBILE SALES MANAGER

**\$2,499** SAVE \$750

Business Lease: \$92/MO.

- 4MB OF RAM
  - 170MB HARD DRIVE
  - ACT! - CONTACT MANAGER
  - MICROSOFT® POWERPOINT
  - MICROSOFT® WORKS
  - 24/96 FAX MODEM
  - ATTACHE CARRYING CASE
- ORDER CODE #5000700

## DELL LATITUDE MOBILE POWERPACK

**\$2,699** SAVE \$350

Business Lease: \$100/MO.

- 8MB OF RAM
  - 170MB HARD DRIVE
  - 14.4 FAX MODEM
  - EXTRA BATTERY
  - ATTACHE CARRYING CASE
- ORDER CODE #5000701

## FEATURES COMMON TO THESE CONFIGURATIONS:

- 9.5" DUAL-SCAN STN COLOR DISPLAY
- INTEL® i486™ SX SL-ENHANCED 33MHz PROCESSOR
- LOCAL BUS VIDEO WITH 512K VRAM
- TYPE II/III PCMCIA EXPANSION SLOT
- 3.5" DISKETTE DRIVE
- NIMH BATTERY
- MS-DOS® 6.2, WINDOWS™ 3.1
- DIMENSIONS: 8.6" x 11.7" x 1.7"
- WEIGHT: 6.4 LBS.
- COMMWORKS [5 COMMUNICATION TOOLS IN 1 PACKAGE]
- AMERICA ONLINE



# DELL™

To Order, Call

**800-528-6156**

Keycode #11EBK

HOURS: MON-FRI 7AM-9PM CT • SAT 10AM-6PM CT • SUN 12PM-5PM CT  
CANADA\* 800-668-3021 • MEXICO CITY\* 228-7811



\*Prices valid in the U.S. only. Some products and promotions not available in Canada or Mexico. \*Business leasing arranged by Leasing Group, Inc. Intel and the Intel Inside logo are registered trademarks and i486 is a trademark of Intel Corporation. MS-DOS and Microsoft are registered trademarks and Windows is a trademark of Microsoft Corporation. Screen image source: Kodak Photo CD Photo Sampler. ©1991 Eastman Kodak Company. Photographer: Steve Kelly. Dell disclaims proprietary interest in the marks and names of others. ©1994 Dell Computer Corporation. All rights reserved.



# When all else fails,

Starting at  
**\$139!**

There are three types of computer users: those who have lost data due to a power problem, those who are going to, and those who have protected themselves against the inevitable surge, black-out or brownout with the most reliable UPS they can buy: Back-UPS by APC. In fact, editors and users alike agree that if your system demands absolute reliability, you can depend on APC Back-UPS.

According to a study by Bell Labs, undervoltages represent the overwhelming majority of power problems likely to hit your computer. The question is not if a

APC Voted most reliable by 3-to-1

Tripp

Best



*In a recent poll by PC Magazine's MagNet, APC was voted the most reliable UPS manufacturer by a 3-to-1 margin. That's dependability that will see you through years of unmatched power protection.*

failure will occur, but when. Whether due to construction, wiring, weather, other office equipment, or accidents, power problems are as inevitable as death and taxes. That's why you need instantaneous battery backup power from the Back-UPS to prevent data loss, hard disk crashes, and hardware damage.

If you're concerned about lightning, rest assured that when measured using the ANSI/IEEE 587 Category A test wave, Back-UPS are superior to



*"The clear winner in price performance...it's unbeatable..."*

August 1993  
APC Back UPS 1250

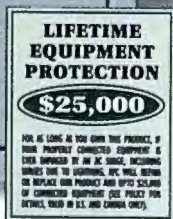
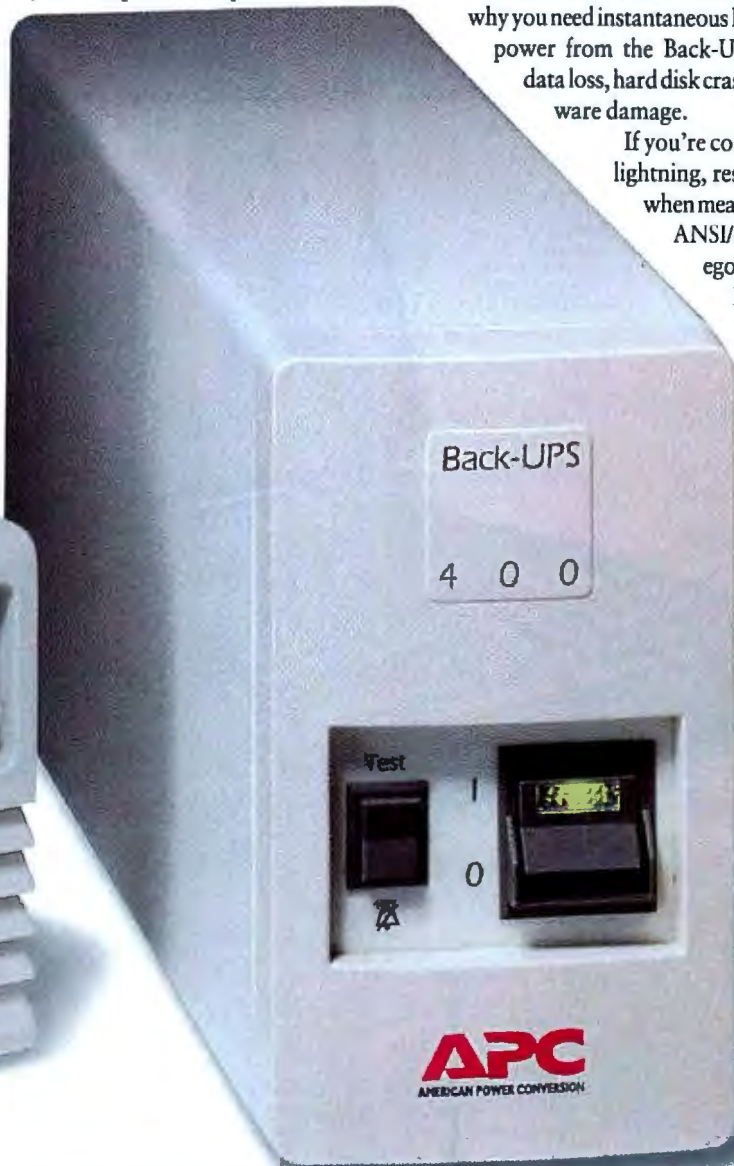



# Back-UPS prevail



"All other brands of UPS die regularly in this lightning prone environment. My APC won't die!" said Paul Sisilli, Systems Analyst, City of Port St. Lucie. "With other brands, users don't find out until it is too late. The power interruptions here are very hard to live with. The other brands are dying off. Typically they last just beyond their warranty period. My Back-UPS is going on three years...no other brand is as reliable."



Don Traux knows first hand about Back-UPS reliability: "It ought to be against the law to buy a computer without an APC Back-UPS 250. I recently had a direct lightning hit right outside the house...my computer never blinked. Each morning I get a surge down the line and both APC's hate it - they simultaneously 'holler 'n clamp' while my 'Brand T' quietly sleeps in. I've relegated that unit to non-critical household stuff like my VCR."



Andrew Wargo, Manager at Baxter Land Company, tried two other brands before Back-UPS. "One lasted a few days, a second one went up in smoke after 48 hours, a third lasted less than 24 hours! I then bought my Back-UPS for less than half of what I had paid for the others. We've purchased three more Back-UPS and for the past 14 months they've been just hummin' away on the same power line that was eating the other brands alive!"

virtually all separate surge suppressors. Surge performance is even backed by a \$25,000 Lifetime Equipment Protection Guarantee.

If you're protecting a network server, a communications interface port (on models Back-UPS 400 and higher) provides the security of an automatic shutdown to all major OS including NetWare, Windows, Windows NT, LAN Server, LANManager, LANtastic, SCO Unix, OS/2, Banyan Vines, AppleShare/System7 and more, so your data is safe whether the system is attended or not. (PowerChute software and interface kits sold separately.)



And since data processed on networked clients needs protection too, the \$139 Back-UPS 250 provides an



More than...  
**1,000,000**  
Satisfied Users

APC has won more awards for performance and reliability than all other UPS vendors combined...including four consecutive LAN Times Readers Choice awards...



economical solution for all your LAN workstations.

Discovering how essential Back-UPS protection is can be hard...if you wait for the next storm to roll through. But discovering how affordable it has become is easy...

Call today and find out (the easy way) why more than 1,000,000 satisfied users bank on Back-UPS from APC. With more

awards than all other brands combined, field-proven reliability, and a two year warranty, Back-UPS are power protection you can purchase with confidence.



Back-UPS (R to L)	Application	Sugg. List
250	LAN nodes, internet hardware, POS	\$139
400	Desktop 486, 386 systems, servers	\$229
450	Tower 486, 386 systems, servers	\$279
600	Heavily configured systems, CAD/CAM workstations	\$399
900	Multiple systems, longer runtime applications	\$599
1250	Multiple systems, LAN hubs, small minis, telecom equipment	\$799

## AWARD-WINNING FEATURES

Instantaneous backup power beats blackouts and brownouts

Unmatched lightning (tested to UL1449) and surge protection for maximum hardware safety

Network-grade line conditioning and EMI/RFI filters prevent glitches

LAN Interface (on Back-UPS 400 and up) provides automatic shutdown to all major OS: Windows, NT, NetWare, LAN Server, LAN Manager, LANtastic, Unix, OS/2, Vines, AppleShare/System7 and more.

Site diagnostics automatically spot missing ground and reversed polarity, two common miswirings which usually require an electrician's visit to diagnose.

Option switches allow you to customize transfer voltage and alarm settings.

Test Switch for ongoing peace of mind

2 year warranty and full safety approvals

\$25,000 Lifetime Equipment Protection

# APC™

AMERICAN POWER CONVERSION

## 800-800-4APC

APC EUROPE (+33) 64623900 / ASIA/PACIFIC FAX: 401-789-1631 / L. AMERICA FAX: 401-789-9771 / CompuServe: GO APCSUPPORT



the customer, send a Notes mail message to the product manager, and insert a record describing the caller into a telemarketer's Act! lead-tracking database.

Still another platform for developing telephony applications is Lotus Phone Notes. A joint effort of Lotus Development and Simpact Associates (San Diego, CA), Phone Notes evolved from Simpact's Remark LANClient and PhoneClient, which integrate voice into Notes documents.

LANClient uses the phone as a convenient I/O device and the isochronous PBX system as an effective transport. When you begin recording an annotation, LANClient signals the Remark Voice and Telephony server, which instructs the PBX to ring your phone. The voice server then records

## Report filing

**General Electric's property management division has automated report filing for its realtors and contractors. These agents now call in and enter their reports using Touch-Tone input.**

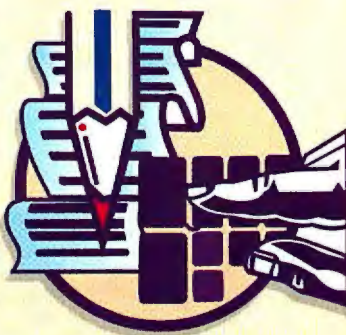

CHRIS SPOLLEN © 1994

what you say in files that it controls or, for portability, in Notes databases.

With Phone Notes, further integration between Notes and the Remark server enables the development of true voice processing applications. Phone Notes, the toolkit Notes developers use to create those

applications, is a Notes database with 17 forms that work like an IVR scripting language. You use some forms to create and manipulate Notes documents, and others to perform telephony functions like dialing or text-to-speech output. PhoneClient, which was the first engine capable of executing Phone Notes applications, enables the telephone to function as a limited Notes client. Callers can access Notes databases, enter voice and numeric data, and retrieve

voice, numeric, and (with the optional text-to-speech module) textual information.

How's the quality of the text-to-speech output? "It's improving," says Simpact's vice president of marketing, Steve Adams. "You can have the fields read out of a sales-order database, but you probably don't

# Distributed Computer Telephony

**P**aralleling the move to distributed computing is a move to distributed computer telephony. It starts with the hardware. Both Dialogic and Natural MicroSystems define telephony buses. Developers have long used Dialogic's PEB (PCM Expansion Bus) or the GO-MVIP consortium's MVIP (Multi-Vendor Integration Protocol) originated by Natural MicroSystems to combine voice-processing, speech-recognition, and switching resources into custom telephony systems. More recently, Dialogic has advanced SCSA (Signal Computing System Architecture), which currently defines a telephony bus that can span multiple computer chassis and which also aims to define a software framework in which telephony applications can dynamically acquire and release sets of hardware resources.

A parallel effort called DCT (Distributed Computer Telephony), led by InterVoice, VoiceTek, and Centigram and involving Natural MicroSystems and others, is also under way. Both Natural MicroSystems and Dialogic are moving to the NetWare platform and plan to offer APIs complementary to TSAPI that can be used to add voice-processing capabilities to the Novell/AT&T telephony services product.

At the extreme end of the spectrum is the notion of distributing computer telephony throughout the phone network. That it isn't so already may not be obvious. But despite the worldwide reach of the phone network, its value-added services tend to couple tightly to individual switches in telephone company central offices or corporate basements. You can't, for example, build a virtual call center that mobilizes agents who may work in various locations, perhaps even in their homes, if everyone has to connect to the same switch to use its ACD (automatic call distributor).

Teloquent's DCC (Distributed Call Center), in an elegant demonstration of a concept that Bellcore calls the *advanced intelligent network*, severs the umbilical cord that connects the ACD to the switch. Its software-based ACD can float freely in an ISDN network. Another major benefit of this approach, says Teloquent's development manager Gerry Plummer, is that developers of such network-based applications aren't working in the rather archaic development environment of the PBX, but rather in a more modern, productive one. "There's no Borland C++ on the [Definity] G3, and no Visual Basic," says Plummer. "We've been able to develop advanced intelligent network services in days, not weeks or months."

## Distributed Call Center

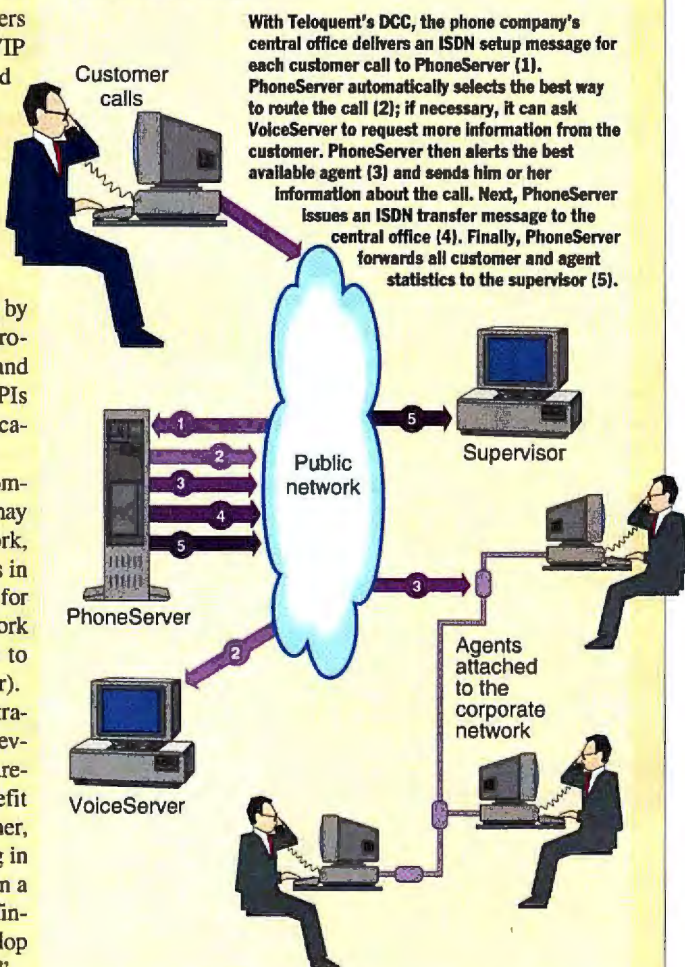



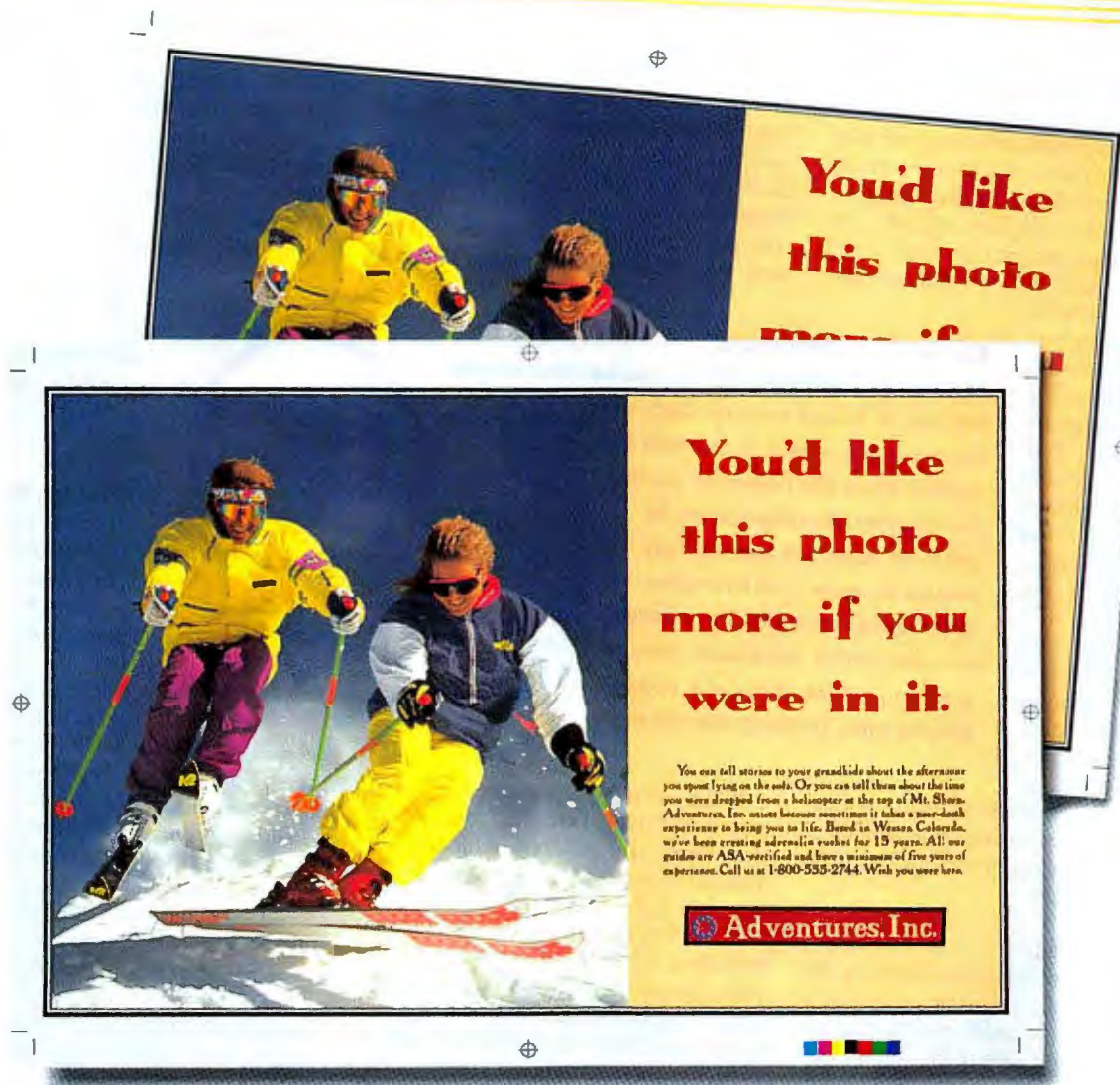

*One of these is a color proof and one is output from our new printer. We forgot which is which.*

We paid \$70 and waited three days for one of these. The other popped out of our new Tektronix Phaser™ 480 in minutes. Pull out your loupe and start guessing. And while you're down there staring, note our output's phenomenal color. PANTONE®-approved, it's perfect for matching those tricky product colors, logos and skin tones. You might also notice the full 11" x 17" print area. Yes, Virginia, there are tabloid-sized full bleeds. And it shares easily: the Phaser 480 is a work group printer for Macs,

PCs or workstations. Plus, it boasts a powerful RISC processor and true Adobe® PostScript™ Level 2. Spread-sized bleeds? Reprint quality comps? Pre-film proofing right at your desk? Welcome to preproduction heaven. So head down to your nearest Tektronix dealer to see for yourself. And by the way, our guess is that the one on the bottom is our print. Well, then again ...



**Tektronix**

**For a free print sample or dealer location call 800/835-6100, Dept. 32J.**

Phaser is trademark of Tektronix, Inc. All other marks are trademarks or registered trademarks of their respective companies.

**Circle 135 on Inquiry Card.**



want to listen to the text of a Dow Jones report." Developers are building systems to support help desk, event registration, human resources benefit selection, and sales support applications, according to Phone Notes product manager Loretta Jones.

In some cases, computer telephony applications are so strategic that people won't even discuss them. "We're continually surprised by the visionary ideas integrators come up with," says Bob Edgar, president of Parity Software Development (San Francisco, CA) and author of *PC-Based Voice Processing* (Flatiron Publishing, 1994). Edgar describes Parity's VOS Development System as "the Clipper of voice," a common language for developers of turnkey voice-based systems.

Edgar won't say what kinds of applications Parity's best customers are building: "They trust me not to give away their competitive advantage."

## Unified Messaging

An application of computer telephony that will grab virtually everyone's attention is unified voice, fax, and E-mail messaging. Everyone would like to be able to randomly access these different message types from a single inbox. Some solutions are here today. Applied Voice Technology's CallXPress3 Desktop presents voice and fax messages in a single inbox, with future support planned for E-mail. The same holds true for Active Voice's TeLANophy (ViewMail and the forthcoming E-Mail Notify/Delivery). Centigram Communications also plans to integrate E-mail into future releases of its OneView. For now, OneView handles voice and fax in a single inbox and lets you combine the two in compound messages, according to Ben Tang, manager of product marketing. Centigram's TextMemo lets you listen to your E-mail over the phone. VMX (now the Octel Client Server Software Division) unifies voice and E-mail today; its VMX-mail puts voice mail directly into Microsoft Mail and cc:Mail (and soon Lotus Notes) inboxes.

While these first implementations of unified messaging are intriguing, most observers agree that truly robust solutions are yet to come. For voice- and call-processing vendors such as Active Voice and

Applied Voice Technology, delivering GUI control of the voice mailbox was an obvious way to enhance their products. Expensive, fixed-function voice-mail systems like AT&T's Audix are now being challenged by more flexible, PC-based third-party systems, not only for reasons of cost, but because the new systems can do some very interesting and powerful things.

## Customer service

**Federal Express (Memphis, TN) has installed voice-response systems in its call centers. Customers can call an 800 number over an ISDN connection. Using ANI (automatic number identification), the system routes the call to an agent and automatically displays the appropriate information on the agent's computer. The customer can also choose automated voice response to get the status of a package, shipping rates, or pickup schedules.**



CHRIS SPOLLEN © 1994

When you play a voice message, for example, you're likely to want to reply. Active Voice's TeLANophy initiates the return call with a mouse-click. A caller who transmits a fax may be prompted by the voice server, Repartee, to attach voice annotations to the fax. Repartee also supports dynamic, real-time message handling. "Suppose you call me at 1 p.m.," says Active Voice's Rod Kuhn, "and I'm expecting an important call from my boss around the same time. With ViewCall (due in the third quarter), I can be alerted that my boss is holding for me at the auto-attendant while I'm talking to you. If multiple calls are stacked up there, I can view them and choose which to connect to." Voice servers wielding a combination of call-control, IVR, and voice-mail technologies are increasingly able to add intelligence to the basic switching provided by the PBX. That's a fascinating development, with far-reaching implications, but it doesn't in itself lead to the unification of voice mail and E-mail.

Dennis King, executive vice president of market development at Applied Voice Technology, believes the future of unified messaging lies with messaging engines such as those forthcoming from Lotus (Lotus Communications Server) and Microsoft (Enterprise Messaging Server), built to handle large binary objects as well as text. To integrate voice and E-mail today, you have to cross-reference separate message stores. These links, which can be fragile enough to maintain in a single location,

can become unsupportable in a distributed environment. "If I have my E-mail and voice-mail systems tied together in Chicago," asks King, "and Chicago connects to New York on the corporate WAN, how do I replicate the voice functionality over in New York?" It can be done, counters Bob Greco, vice president of product development for Active Voice, and it has

to be, because even when voice and message stores consolidate locally, there remains the hard problem of distribution.

## Anywhere, Anytime

Phones achieve a kind of invisibility. They melt into the woodwork. You use phones unconsciously (unlike PCs), and while that's a great thing for most people, it's a problem for

those pushing computer telephony. Harry Newton, publisher of *Computer Telephony* and *Teleconnect* magazines and promoter of the annual Computer Telephony show in Dallas, likes to point out that with 99 percent of the world's phones, you can't even backspace to correct a miskeyed entry. What's even more amazing is that the average computer user never thinks to complain about the lack of a feature that, if missing from a software application, would raise instant howls of protest.

Computers can help phones become much smarter than they are now, in ways that both subtly and dramatically change how we live and work. The rate-limiting factor isn't technology, but imagination. Because people don't see phones for what they really are—ubiquitous, user-friendly terminals that connect anywhere, anytime—it's hard to envision computer telephony applications, and harder still to cost-justify them.

"It's great to have Harry Newton out there evangelizing," says Paul Kulas, "but he's the only one who's making money. It's tough to sell a bean counter on intangibles. They say 'that's really neat.' They don't ask 'how much is it?'" That's a healthy skepticism. It can change quickly into technology lust, though, as more early adopters demonstrate real competitive advantages. ■

Jon Udell is a BYTE senior technical editor at large. You can contact him on the Internet or BIX at [judell@bix.com](mailto:judell@bix.com).



# How we got two million people on the same bus.

Millions of people connect with Adaptec® ISA-to-SCSI host adapters for one reason. They work. Why? They're tested with over two hundred hardware and software products. Eleven operating systems. And,



in PCs from Acer to Zeos. In fact, before most SCSI peripheral vendors ship their

products, they test them with our AHA®-1540.

Its bus mastering capabilities give you top performance in multi-tasking environments, like the upcoming Windows 4.0. And, with built-in SCSISelect® software, installing and configuring peripherals takes just minutes.

For users that are only interested in single-tasking Windows environments, our AHA-1520 is a lower cost option. And



it still delivers Fast SCSI performance and supports all major operating systems.

Whichever host adapter is right for you, you'll enjoy the quality, reliability and compatibility provided by all Adaptec IOWare® solutions. Call Adaptec today at 1-800-934-2766. And get on the world's most popular ISA bus.

**adaptec®**

I/O. NOW MORE IMPORTANT THAN EVER.



# The ZEOS<sup>®</sup> Pantera: Simply Can't

## EXPERTS NAME THE ZEOS PANTERA #1



"Rocket fast performance and a great price make this our favorite Pentium of the lot," *PC/Computing* said.

Top computer experts at five leading publications agree that the ZEOS Pantera is the best Pentium-processor based system available.

The ZEOS Pantera has earned:

- *PC Magazine* Editors' Choice (April 12, 1994)
- *Computer Shopper* "top choice" (April 1994)
- *PC/Computing* BEST (May 1994)
- *PC World* Best Buy (June 1994)
- *Windows Sources* Experts' Pick (June 1994).

These prestigious awards all add up to one thing—ZEOS computers are your #1 choice.

Don't settle for less. The ZEOS Pantera has it all. *PC/Computing* concurs: "Hot performance, room for expandability, and a low price make this system our top choice."

## POWER BEYOND POWER

"At the top is the new ZEOS Pantera-66, a Pentium-66 that recorded the fastest benchmark results ever to come out of the PC World Test Center," reported *PC World*.

*PC Magazine* said: "ZEOS Pantera-66 combines quality features, good price, and high performance.... A consistently above-average performer on all our benchmark tests...."

The ZEOS Pantera received the highest marks on many benchmark tests including the Graphics WinMark and Disk WinMark tests run by *PC Magazine*. Its Disk WinMark surpassed the next closest competitor by 35 percent!

What makes the Pantera fly at supersonic speeds? A ZEOS designed motherboard with exceptional features such as a hot new integrated PCI Local Bus IDE Controller

(supporting up to four IDE devices) that, as *PC Magazine* said, "pushes disk access into new territory."

## PENTIUM & 486 PANTERAS

*Even better*, we now incorporate the latest award-winning Pantera technology (including PCI) to our 486 PCs. The new 486 Panteras are the 486 answer to both the value-minded and power-hungry user. There's a package right for you, or we'll custom configure one to your exact needs!

The expanded Pantera line includes more processors—from a 486SX-25 to a DX4-100 all the way to a Pentium-90! These new, improved and even more affordable systems feature local bus IDE hard drives from 214MB to 1GB; memory from 4MB to 24MB; a new 64-bit video controller; 3 PCI slots (one contains our PCI local bus video card) in addition to 5 ISA slots; and on-board Fast SCSI-2 option. And all Pantera systems are 100% compatible with every major network operating system on the market.



## ALL THE EXTRAS INCLUDED

The best news: We give you all this at a marvelous price. There's no doubt about it. *PC/Computing* said: "We suggest you spend your money on this machine—it offers the best value of any system we tested." *Windows Sources* agrees: "ZEOS Pantera offers the best performance for the price."

The value

doesn't stop with your purchase. You get the best service and support in the business. In fact, ZEOS has won more *PC Magazine* Readers' Choice for Service & Reliability awards than any other company—five in all. We were the first to provide 24-hour toll-free technical support—every day!



ZEOS offers you all this and more. It's easy to see why the Pantera is the "number one power desktop Best Buy." It's the Editors' Choice. Make it your choice. As *PC/Computing* said, "there's no doubt which machine you should choose: ZEOS's Pantera...this is a deal you simply can't pass up." Call your ZEOS Systems Consultant now at 800-554-5226.

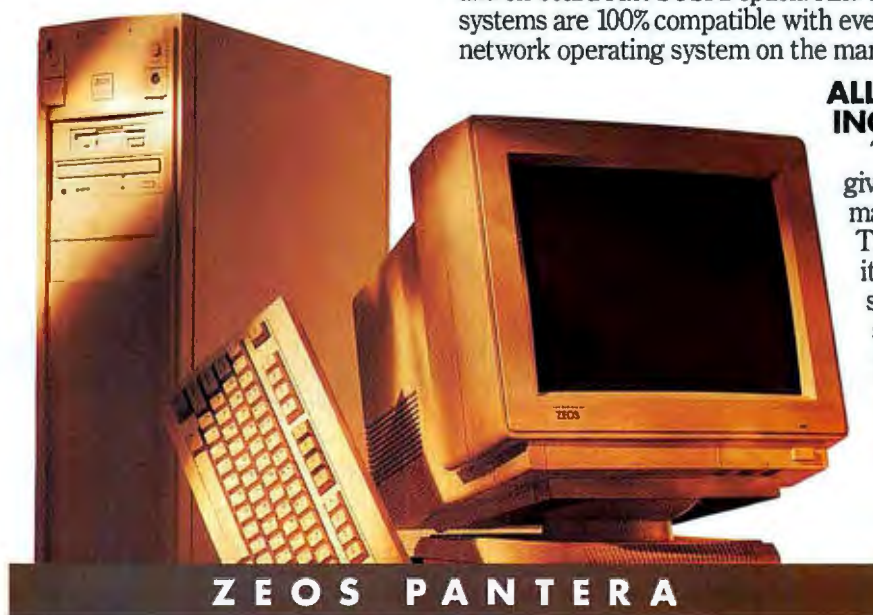



# "This Is A Deal You Pass Up."

—PC/Computing BEST, May 1994

PROCESSORS	PACKAGE 1	PACKAGE 2	PACKAGE 3	PACKAGE 4
<b>486SX-33</b>	<b>\$1495</b> Lease \$63/mo.	<b>\$1795</b> Lease \$65/mo.	<b>\$2195</b> Lease \$71/mo.	<b>\$2795</b> Lease \$101/mo.
<b>486DX-33</b>	<b>\$1645</b> Lease \$60/mo.	<b>\$1945</b> Lease \$70/mo.	<b>\$2345</b> Lease \$85/mo.	<b>\$2945</b> Lease \$107/mo.
<b>486DX2-66</b>	<b>\$1795</b> Lease \$65/mo.	<b>\$2095</b> Lease \$76/mo.	<b>\$2495</b> Lease \$90/mo.	<b>\$3095</b> Lease \$102/mo.
<b>DX4-100</b>	<b>\$2095</b> Lease \$76/mo.	<b>\$2395</b> Lease \$87/mo.	<b>\$2795</b> Lease \$101/mo.	<b>\$3395</b> Lease \$112/mo.
<b>PENTIUM-66</b>	<b>\$2395</b> Lease \$87/mo.	<b>\$2695</b> Lease \$98/mo.	<b>\$3095</b> Lease \$102/mo.	<b>\$3695</b> Lease \$122/mo.
<b>PENTIUM-90</b>	<b>\$2595</b> Lease \$94/mo.	<b>\$2895</b> Lease \$105/mo.	<b>\$3295</b> Lease \$109/mo.	<b>\$3895</b> Lease \$129/mo.
<i>More processors available. Call for details.</i>				
<b>STANDARD WITH EVERY ZEOS PANTERA™ SYSTEM</b>				
 <ul style="list-style-type: none"><li>■ Genuine Intel Processor.</li><li>■ PCI local bus color graphics card upgradable to 2MB.</li><li>■ Two high-speed serial ports and one enhanced parallel port.</li><li>■ Three PCI slots and five ISA slots.</li><li>■ Optional on-board Fast SCSI-2 socket.</li><li>■ Flash BIOS.</li><li>■ 200 watt power supply with built-in surge suppressor. Switchable between 115/230V.</li><li>■ ZEOS 101-key space-saving keyboard.</li><li>■ FCC Certified Class B; UL Listed.</li><li>■ Complete ZEOS Customer Satisfaction Package.</li></ul>	<ul style="list-style-type: none"><li>■ 4MB RAM</li><li>■ 214MB local bus IDE hard drive w/32K cache</li><li>■ 3.5" 144MB floppy drive</li><li>■ 64-bit Windows-accelerated PCI local bus SVGA color graphics card with 1MB RAM</li><li>■ ZEOS 14" 1024 x 768 non-interlaced SVGA color monitor, .28mm dot pitch</li><li>■ Six-bay desktop case with two cooling fans</li><li>■ MS-DOS 6.2, Windows for Workgroups 3.11, Microsoft Mouse</li></ul>	<ul style="list-style-type: none"><li>■ 8MB RAM</li><li>■ 426MB local bus IDE hard drive w/128K cache</li><li>■ 2X CD-ROM drive, 3.5" 144MB floppy</li><li>■ 64-bit Windows-accelerated PCI local bus SVGA color graphics card with 1MB RAM</li><li>■ ZEOS 14" 1024 x 768 non-interlaced SVGA color monitor, .28mm dot pitch</li><li>■ Six-bay desktop case with two cooling fans</li><li>■ MS-DOS 6.2, Windows for Workgroups 3.11, Microsoft Mouse</li></ul>	<ul style="list-style-type: none"><li>■ 16MB RAM</li><li>■ 528MB local bus IDE hard drive w/256K cache</li><li>■ 2X CD-ROM drive, 3.5" 144MB floppy</li><li>■ 64-bit Windows-accelerated PCI local bus SVGA color graphics card with 1MB RAM</li><li>■ ZEOS 14" 1024 x 768 non-interlaced SVGA color monitor, .28mm dot pitch</li><li>■ Six-bay desktop case with two cooling fans</li><li>■ MS-DOS 6.2, Windows for Workgroups 3.11, Microsoft Mouse</li><li>■ Choice of Lotus Windows application</li></ul>	<ul style="list-style-type: none"><li>■ 24MB RAM</li><li>■ 1GB local bus IDE hard drive w/256K cache</li><li>■ 2X CD-ROM drive, 3.5" 144MB floppy</li><li>■ 64-bit Windows-accelerated PCI local bus SVGA color graphics card with 1MB RAM</li><li>■ ZEOS 14" 1024 x 768 non-interlaced SVGA color monitor, .28mm dot pitch</li><li>■ Six-bay desktop case with two cooling fans</li><li>■ MS-DOS 6.2, Windows for Workgroups 3.11, Microsoft Mouse</li><li>■ Choice of Lotus Windows application</li></ul>
<b>FAVORITE OPTIONS</b>				
<b>528MB TO 1GB HDD UPGRADE .....\$395</b>				
<b>1MB TO 2MB VIDEO RAM UPGRADE .....\$59</b>				
<b>DIAMOND STEALTH 64/PCI VIDEO CARD WITH 2MB VRAM.....\$249</b>				
<b>ZEOS 15" MONITOR UPGRADE</b>				
SVGA NI, 1024 x 768, flat screen.....\$95				
<b>ZEOS 17" MONITOR UPGRADE</b>				
SVGA NI, 1280 x 1024.....\$495				
<b>ADAPTEC 6360 SCSI CONTROLLER CHIP</b>				
For on-board SCSI. Includes drivers .....\$49				
<b>14.4 BPS V.32 BIS MODEM WITH 14.4 BPS SEND/RECEIVE FAX.....\$139</b>				
<b>96/48/24 V.42 BIS SEND/RECEIVE FAX MODEM.....\$49</b>				
<b>INTERNAL TAPE BACKUP</b>				
80 to 250MB (with compression), includes backup software .....\$159				
<b>10-BAY VERTICAL CASE.....\$95</b>				
<b>MULTIMEDIA UPGRADE</b>				
16-bit sound card. Stereo speakers .....\$148				
<b>LOTUS SMARTSUITE UPGRADE</b>				
Five Windows applications in one box! .....\$299				
<i>Many other affordable upgrades and options available. Call for details!</i>				

Fax Orders: 800-362-1205 or 612-362-1205. Phone Orders: Government: 800-245-2449, Outside U.S. and Canada: 612-362-1212. Purchase Orders, MasterCard, VISA, Am Ex, Discover, Z-Card, COD and affordable leasing programs. Open 24 Hours a Day, 365 Days a Year!

**CALL NOW TOLL FREE**  
**800-554-5226**



Purchase orders are subject to approval. Business leasing programs available. Lease prices based on a 36-month lease; 10% purchase option. All prices, specifications and availability are subject to change without notice; call to confirm these and warranty details. Prices do not include shipping. The Energy Star emblem does not represent EPA endorsement of any product or service. All products and company names are trademarks or registered trademarks of their respective holders. Intel Inside and Pentium are trademarks of Intel Corporation. ZEOS is a registered trademark; Z-Card and Computers Now! are registered servicemarks; Panthera is a trademark of ZEOS International Ltd. © 1994 ZEOS International Ltd., 1301 Industrial Blvd., Minneapolis, MN 55413 USA. ZEOS is a publicly traded company (NASDAQ symbol: ZEOS). PAN-BYT-9407

Circle 143 on Inquiry Card.



**State of the Art**

# WORKING SMARTER

Well-engineered work-flow and workgroup applications are raising white-collar productivity

**SCOTT WALLACE**

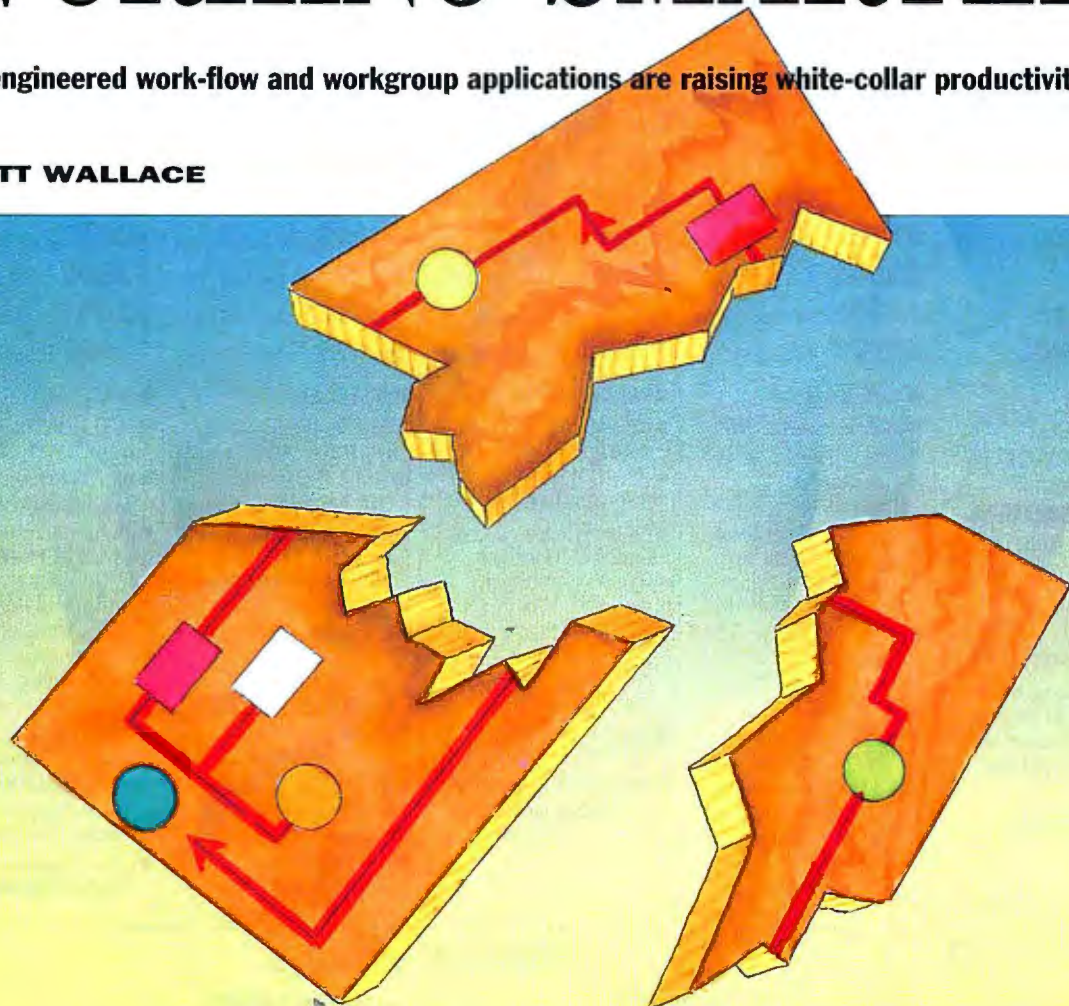



**W**ork flow is a topic that increasingly captures the attention of technologists and operations people alike. This growing interest in work flow is an acknowledgment that while the primary platform for contemporary computing is the individual's desktop, a group usually gets work done, not someone working alone.

In most organizations today, groups are supported by an often eclectic combination of leading-edge and ancient services. Couriers, postal delivery, and phone and fax communications are mixed with LANs and desktop computers supporting applications ranging from E-mail and office productivity suites through work-flow and document management to desktop videoconferencing and intelligent information-gathering agents (see the figure "Workgroup Support Applications"). The goal of each is to support the detailed and diverse flow of information and services throughout working groups within and across enterprises.

At the core of these working groups—and of all groupware, for that matter—is a model, implicit or explicit, of the workings of the group. Effective use of any kind of group-support service requires a clear, unambiguous understanding of what the group is trying to do and how it goes about doing that. And tools that analyze and document the group's purposes, processes, interactions, and information needs are critical to developing an explicit understanding and a model of work and its flow.

#### BPA and Reengineering

In most organizations, BPA (business process analysis) and modeling tools have been introduced either through work-flow applications or reengineering initiatives. Historically, work-flow vendors were pioneers in routing electronic objects around the office, and many have built on their experience to develop strong process-analysis and

modeling offerings.

Reengineering—often associated with work-flow implementations—is also driving interest in process analysis and modeling. A recent survey of Business Week 600 companies showed that reengineering is on the corporate IT (information technology) agenda and that process-modeling tools are playing a critical role in focusing reengineering efforts and making them effective. Many organizations reengineer without using process-analysis tools, but adding process modeling to the reengineering effort nearly doubles the probability of success (see Thornton May's "Know Your Work-Flow Tools").

Reengineering initiatives, while often driven by new systems or functions, must effectively leverage old equipment and software investments and legacy skill sets. (Meichun Hsu and Mike Howard address work-flow-legacy integration in "Work-Flow and Legacy Systems.") In many enterprises, contemporary analysis and modeling tools provide a bridge between the old and the new, supporting efforts to reengineer legacy systems with new GUI-based software running on relatively open Unix, DOS, and Windows platforms. This happy coincidence means that legacy tools are not necessary to reengineer legacy systems and that programming and support staff can gain experience with desktop operating environments as they maintain and link legacy systems to newer applications.

#### New Tools, New Benefits

Newer, more graphics-oriented BPA tools help to smooth gaps between applications by supporting the capture, depiction, and detailed modeling of these relationships. Indeed, process repositories that describe in comprehensive operational terms the interaction of process, data, and system elements are rapidly becoming one of the most important information assets of an enterprise. These process repositories are today at least as critical to effective return on IT resources as data repositories were in database development efforts. Some would argue that work-flow and reengineering initiatives are more instrumental to increasing productivity than modernized data repositories.

All this may sound suspi-

### Workgroup Support Applications



Process analysis and modeling are at the core of a wide variety of workgroup support applications.

ciously like the kind of talk one heard five years ago concerning upperCASE tools. The difference is that, today, process-analysis and modeling tools support the kind of interprocess and cross-operations analysis and modeling that was missing before. Process has become a first-class citizen, rather than a second-class cousin to data.

#### New Experiences

What about organizations using these new tools; are they finding tangible improvements in their analysis and modeling and in the systems that result? The answer is yes; they are also finding that such systems cannot be engineered in a glass house. To generate appropriate and robust systems, analysis must be guided by the details of daily operations and the hands of business managers, not IT managers. Systems analysis disciplines alone cannot ensure success, in part because many of the obstacles to success are to be found in business operations, not in the IT department or the systems it develops or supports.

Many enterprises are concluding that leadership of work-flow and reengineering initiatives, and the analysis and planning that is found early in such efforts, must come at least as much from line management as from IT. Contemporary modeling tools, in contrast to earlier analysis and CASE products, offer sufficient user-friendliness that operations managers, rather than systems analysts or IT professionals, can take advantage of them. As a result, more process-related information is captured and accurately modeled, and the resulting applications and systems more effectively serve the organization. ■

Scott Wallace is a BYTE technical editor. You can reach him on the Internet or BIX at [swallace@bix.com](mailto:swallace@bix.com).

#### Know Your Work-Flow Tools

Four classes of tools support work-flow analysis and modeling. ....103



#### Work-Flow and Legacy Systems

Systems optimized for transaction processing need work flow, too. ....109





# "FirstClass Goes Beyond The Capabilities Of Most Mail Systems."

BYTE Magazine, 09/93

**S**ays BYTE, "FirstClass blends conferencing and mail together under a remarkably clean interface that goes far beyond the capabilities of most mail systems ... a regrettably rare example of a useful piece of software."

FirstClass features **e-mail**, **workgroup communication** and **remote access**... all in the same application. Use FirstClass for internal mail, group discussion or even as a public access tech support solution!  
*Maximum return, minimum expense!*

**E-mail**

**Conferencing**

**Remote Access**

**FirstClass™**

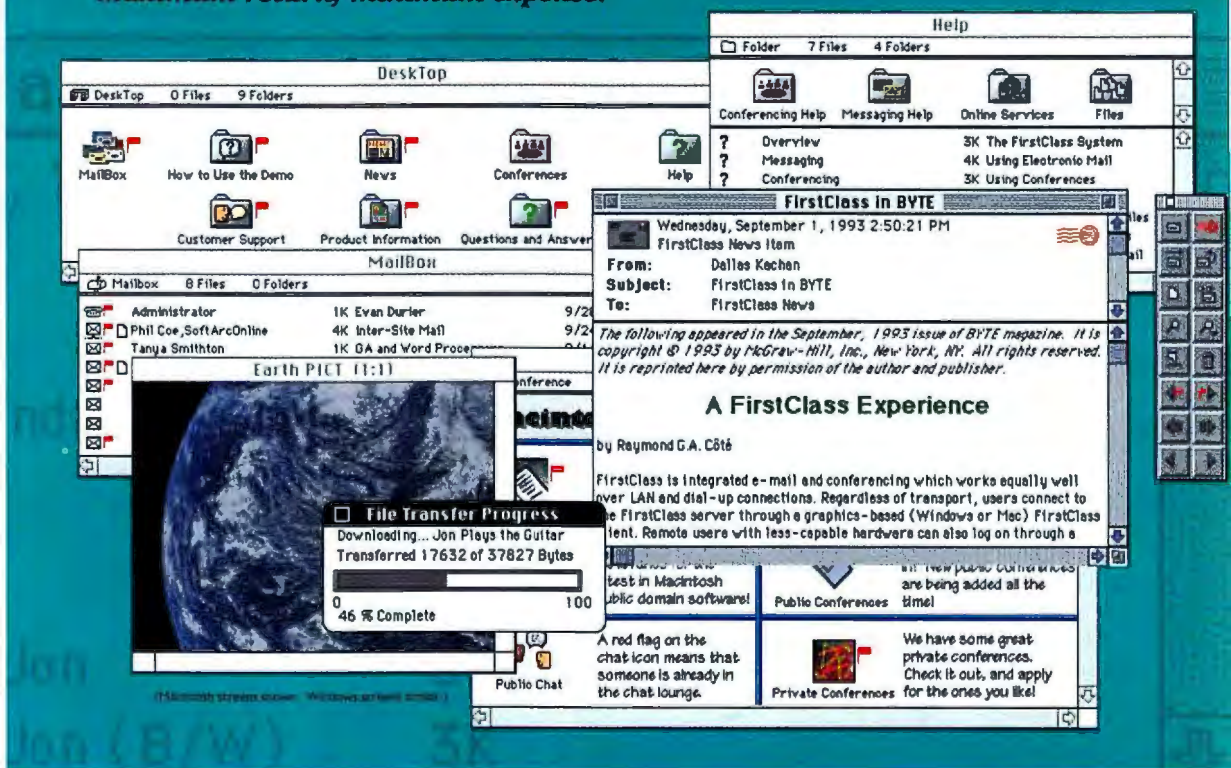

**W**hat's remarkable about FirstClass? What other communication software lets your PC and Mac users share your ethernet network without a file server... or dial in via modem with the same client software they normally use? Add to this our integrated group communication, comprehensive security features, simple installation and robust server.



- ❑ Macintosh and Windows support on the same network or via modem without costly file servers
- ❑ Easily accommodates more than a hundred simultaneous sessions, 20 of which may be modem connections without third-party communications software
- ❑ Connectivity via network or modem to other FirstClass servers or other manufacturers' mail systems
- ❑ Remote or local administration via the normal FirstClass client
- ❑ Messages with multiple fonts, styles and colors & unlimited file attachments
- ❑ Simultaneous multiple uploads & downloads
- ❑ Optional gateways to the Internet with full Usenet newsgroup sending & receiving
- ❑ Fax gateway for individual or broadcast faxing and more!

DEALER & CONSULTANT INQUIRIES NOW WELCOME!  
Circle 157 on Inquiry Card.

**SoftArc Inc.**  
Global Area Communications

1902 Ridge Road, #325, West Seneca, New York, USA, 14224  
Fax: 416-754-1856 Internet: sales@softarc.com FirstClass: 416-609-2250

**Phone: 416-299-4723**



	FirstClass	Lotus Notes	QuickMail	MS Mail
Conferencing?	Y	Y	Pseudo	-
Cross-Platform Chatting?	Y	Optional	-	-
Fully Customizable Interface?	Y	Y	-	-
Attachments?	Unlimited	40	16	Unlimited
Copies of Sent Mail?	Y	Y	-	-
Full Message History?	Y	Pseudo	Pseudo	-
BBS Functions?	Y	-	-	-
Modems Per Server?	Up to 22	8	1	1
Restrict Any Feature?	Y	Y	-	-
Internet Usenet Gateway?	Optional	-	-	-
10 Users	\$690	Minimum \$4950	\$599	\$695



# KNOW YOUR WORK-FLOW TOOLS

Analysis and modeling tools for work flow come in a wide range of capabilities and prices

THORNTON A. MAY



**W**ork flow is fast becoming the glue that binds segmented client/server computer applications into a continuum of processes capable of supporting group work. What's most critical in making this work is providing the right support at the right times in the right places. Here, effective use of process-analysis and modeling tools could be the difference between a successful work-flow implementation and a disaster. Whether the goal is to reengineer operations, to add work flow to existing applications, or to lay the foundation for groupware applications, process-modeling tools provide a variety of support functions.

Analysis and modeling tools can be broken into four basic classes. First, at the low end are diagramming or drawing tools that help you depict work flows and link text descriptions of work processes to the drawings. Next come traditional work-flow tools that analyze and model using a variety of process templates and routing rules. Then, more sophisticated CASE and industrial-engineering software provides analysis and modeling support for systems designers and engineers skilled in the tools and their underlying methodologies. Finally, "religious" tools are similar to the CASE class of tool, but you have to buy into a conceptual framework for tool application and use.

Work-flow tools help break apart existing business processes and depict the individual processes using "maps" or other graphical aids. Next, they provide run-time statistics on processes and the resources the processes use. In other words, these tools help quantify productivity and quality for each connected user.

Modeling tools also help you develop new processes and provide a means of simulating the new processes and understanding the operational and technical implications of each revised process. Finally, process-analysis and modeling tools let you see how new processes fit with older processes, applications, and platforms.

*continued*



# State of the Art Know Your Work-Flow Tools

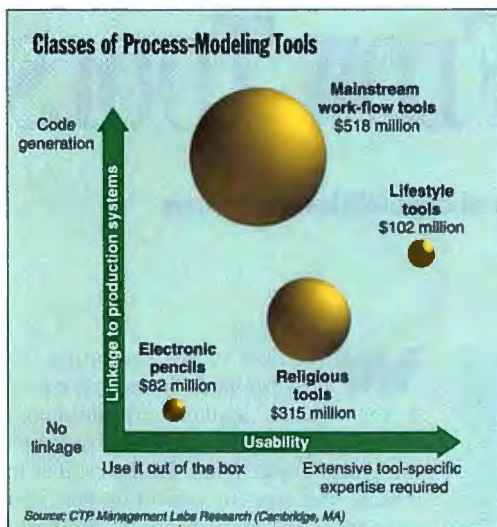

Work-flow tools differ widely in terms of ease of use, functionality, and popularity. Each class is represented proportionally according to its 1993 sales revenue.

Ideally, these tools will support the development of prototype applications that can be scaled into production. The problem is that it is not a simple matter to design easily mastered tools that enable you to take the abstract concept of empowerment and focus it on a specific work environment and the processes within.

## Electronic Pencils

Diagramming or drawing tools, sometimes called *electronic pencils*, are products designed to support the drawing of "as is" and "should be" pictures of the processes and work flows. These products require few specialized user skills and in most cases, are not nearly as full-featured and functional as the technologies that systems analysts and design professionals typically use.

Consulting firms that practice reengineering are heavy consumers of electronic-pencil products, which are used behind the scenes to render the whiteboard scribbles "pretty enough" for presentation to senior management. As such, much of their value is cosmetic in nature. A number of internal reengineering departments use electronic pencils to graphically enhance their drawings of processes and work flows. This market subsegment is characterized by "shrink-wrap" pricing, typically \$99 to \$350.

HavenTree Software's (Kingston, Ontario, Canada) EasyFlow for Macintosh and EasyFlow for DOS are popular electronic-pencil packages. HavenTree plans to release a Windows version this summer. Other examples include Macflow from

Mainstay (Camarillo, CA) and FlowCharting 3 from Patton & Patton (Morgan Hill, CA). Featurewise, most electronic-pencil packages are similar. People tend to choose the ones that best fit their preferred method of drawing.

## Mainstream Work-Flow Tools

FileNet, IBM, Sigma Imaging Systems, and Wang lived through the early days of process modeling when the only way people could purchase proven work-flow engines was to buy a total electronic-imaging package. Then, image digitization and manipulation were considered the more valuable aspects of the packages. These vendors fought the architectural battles as they struggled to unbundle expensive (and frequently unwanted) optical functionality (e.g., optical jukeboxes, scanners, and so on) from work flow.

In the near future, work flow will be unbundled from process-modeling utilities, enabling customers to mix and match functions and products. The work-flow tools market is characterized by vendor-specific channel strategies with attractive high-volume, per-seat pricing going to high-impact reference accounts.

DEC's (Maynard, MA) LinkWorks defines the new age of work-flow software. It was designed with multiple users in mind, didn't arrive with a lot of legacy

baggage, and never let the total life cycle cost (i.e., maintainability and expandability) get far out of sight. The DEC offering lets you customize the flow of information among database, spreadsheet, word processing, E-mail, and graphics applications. The LinkWorks application integration framework supports Microsoft Windows, Macintosh, OS/2, and Motif clients; DEC OSF/1, OpenVMS, SCO Unix, Ultrix, Hewlett-Packard HP/UX, and IBM AIX servers; TCP/IP and DECnet network protocols; and relational databases including Informix, Ingres, Oracle, and DEC's Rdb.

The Bank of Montreal in Toronto, Ontario, recently implemented a work-flow environment for its credit applications using LinkWorks. The first priority of the project was to organize information around corporate client relationships. The second priority was to start delivering information in a more timely manner directly to people who needed it. LinkWorks became the technological glue for the project. It gave the project a unified and centrally managed, multiuser system environment.

The prototype system involved 25 users in Toronto. All desktop applications are run off of a Novell NetWare server. Connectivity is provided via token-ring connections on each floor with an Ethernet backbone tying the floor-LANs together. The post prototype rollout involved linking Chicago operations with users in Toronto by means of a 128-Kbps line.

*continued*

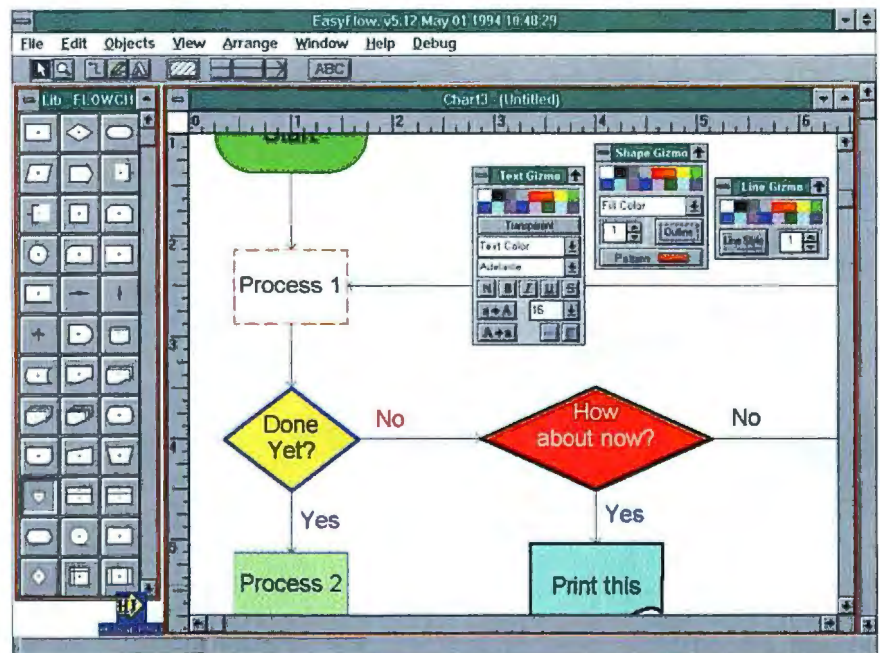

EasyFlow from HavenTree Software allows you to draw flowcharts of processes and work flows.



# STATISTICA/w

Windows  
DOS, Macintosh

**STATISTICA/w™** (for Windows) Complete Statistical System with thousands of on-screen customizable, presentation-quality graphs fully integrated with all procedures ■ Complete Windows 3.1 support, DDE, OLE, TT-fonts, multiple toolbars, right mouse button support ■ Unlimited numbers of data-, results-, and graph-windows ■ Inter-window integration: data, results, and graphs can be treated as objects and converted into one another in a number of ways ■ The largest selection of statistics and graphs in a single system; comprehensive implementations of: Exploratory techniques; multi-way tables with banners (presentation-quality reports); nonparametrics; distribution fitting; multiple regression; general nonlinear estimation; stepwise logit/probit; general ANCOVA/MANCOVA; stepwise discriminant analysis; log-linear analysis; factor analysis; cluster analysis; multidimensional scaling; canonical correlation; item analysis/reliability; survival analysis; time series modeling; forecasting; lags analysis; quality control; process analysis; experimental design (with Taguchi); and much more ■ Manuals with comprehensive introductions to each procedure and examples ■ Hypertext-based Stats Advisor expert system ■ Extensive data management facilities (spreadsheet with long formulas, block operations, advanced Clipboard support, DDE hot links, relational merge, data verification, powerful programming language) ■ Batch command language and macros also supported, "turn-key system" options ■ All output displayed in Scrollsheets™ (dynamic, customizable, presentation-quality tables with toolbars, pop-up windows, and instant 2D, 3D and multiple graphs) ■ Extremely large analysis designs (e.g., correlation matrices up to 32,000x32,000, unlimited ANOVA designs) ■ Megafile Manager with up to 32,000 variables (8 Mb) per record ■ Unlimited size of files; extended ("quadruple") precision; unmatched speed ■ Exchanges data and graphs with other applications via DDE or an extensive selection of file import/export facilities ■ Hundreds of types of graphs, including categorized multiple 2D and 3D graphs, matrix plots, icons, and unique multivariate (e.g., 4D) graphs ■ Facilities to custom design new graphs and add them permanently to menu ■ On-screen graph customization with advanced drawing tools, interactive stretching and resizing of complex objects, interactive embedding of graphs and artwork, special effects, icons, maps, multi-graphics management, page layout control for slides and printouts; unmatched speed of graph redraw ■ Interactive rotation, perspective and cross-sections of all 3D and 4D graphs ■ Extensive selection of tools for graphical exploration of data: fitting, smoothing, overlaying, spectral planes, projections, layered compressions, marked subsets ■ Price \$995.

**Quick STATISTICA/w™** (for Windows) A comprehensive selection of basic statistics and the full graphics capabilities of STATISTICA/w ■ Price \$495.

**STATISTICA/dos™** (for DOS) A STATISTICA/w-compatible data analysis system ■ Price \$795.

**Quick STATISTICA/dos™** (for DOS) A subset of STATISTICA/dos statistics and graphics ■ Price \$295.

Domestic sh/h \$10 per product; 14-day money back guarantee.  
Circle 132 on Inquiry Card.



**StatSoft™**

2325 E. 13th St. • Tulsa, OK 74104 • (918) 583-4149  
Fax: (918) 583-4376

Overseas Offices: StatSoft of Europe (Hamburg, FRG), ph: 040/4200347, fax: 040/4911310; StatSoft UK (London, UK), ph: 0462/482822, fax: 0462/482855; StatSoft Pacific (Melbourne, Australia), ph: (03) 663 6580, fax: (03) 663 6117; StatSoft Canada-CCO (Ontario), ph: 905-849-0737, fax: 905-849-0918; StatSoft France (Paris), ph: (1) 45 68 97 00, fax: (1) 45 68 06 51; Available from other Authorized Representatives worldwide: Sweden: AkademiData Scientific AB ph: 018-210035, fax: 018-210039; Finland: Statsoft Oy ph: 24-334678, fax: 24-333867; Belgium: Texma Newtech 10 81 16 28; South Africa: Osiris Technical Systems 12-663-4500; Japan (Macintosh): Three's Company, Inc., 03-3770-7600; Japan (Windows): Design Technologies, Inc., 03-3687-1110.

StatSoft, STATISTICA/Mac, Quick STATISTICA/Mac, STATISTICA/w, Quick STATISTICA/w, and Scrollsheet are trademarks of StatSoft, Inc.; Macintosh, Mac Ilix, Excel and MacDraw are trademarks of their respective companies.

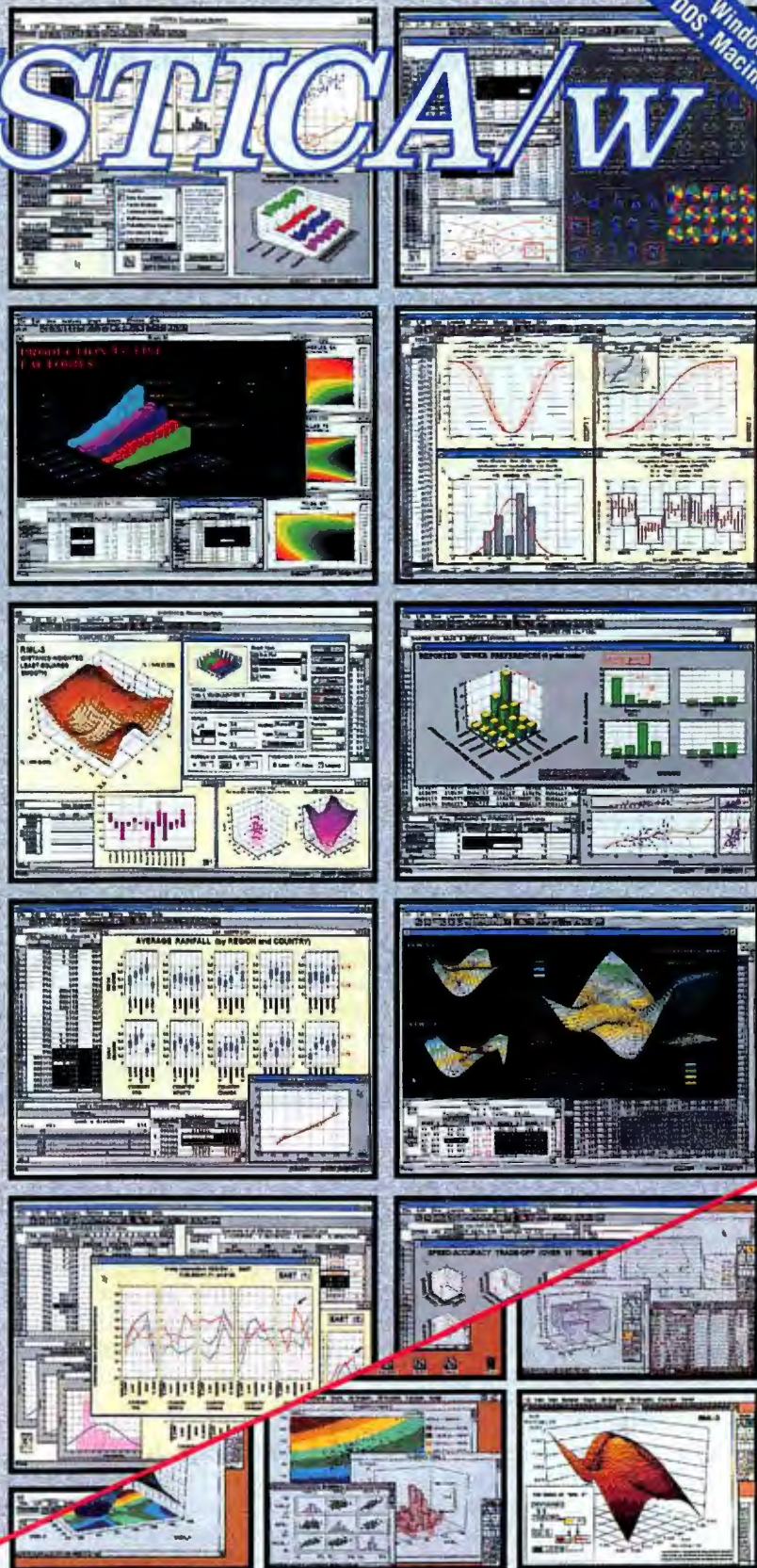

**STATISTICA/Mac™** (for Macintosh) A STATISTICA/w-compatible, comprehensive data analysis and graphics system designed for the Macintosh ■ Large selection of statistical methods fully integrated with presentation-quality graphics (incl. EDA, multiplots, a wide selection of interactively rotatable 3D graphs; MacDraw-style tools) ■ Unlimited size of files ■ Full support for System 7, incl. "Publish and Subscribe" ■ Price \$695.

**Quick STATISTICA/Mac™** (for Macintosh) A subset of STATISTICA/Mac a comprehensive selection of basic statistics and the full graphics capabilities of STATISTICA/Mac ■ Price \$395.

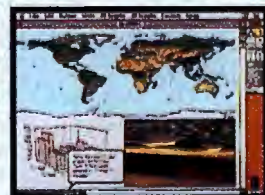



## DEC AND WANG PUT IT ALL TOGETHER

DEC (Maynard, MA) has assembled a suite of work-flow, modeling, and groupware products that astutely address the needs of organizations going forward with reengineering and work-flow initiatives. The process modeling part of the product line is DECmodel, a slick piece of modeling code that tracks process-related activities across multiple dimensions, including cost, time, transactions, or whatever the business unit manager wants to monitor. An interesting feature allows you to look at the process from multiple perspectives (e.g., from that of a senior manager, a middle manager, or a technician).

The product allows the modeler to test, verify, and validate ideas for improving business operations, answers "what-if" questions on the work process being mapped, builds working simulations, and runs on standard MS-DOS-compatible PCs or laptops under Windows 3.1. Perhaps most noteworthy about DECmodel is that you can use it as a stand-alone modeling aid or link it with a new product from DEC, code-named RFM (Reliable Flow Manager), which actually generates code. At the time of this writing, RFM just emerged from external field tests. The product has already been incorporated into the RAELS (Rapid Access Electronic Library System), an integrated document management system that Loral Space and Range Systems designed.

RFM separates processes from applications that are separated from data, which are then separated from organizational issues and considerations. RFM takes a graphical view of the business and, in real time, converts that view to a script language that is uploaded to the server. Early installations have used OSF/1 on DEC Alpha machines. The originating graphical view does not have to be created on DEC's DECmodel product. You can

create a translator for any process-modeling package. RFM's product manager estimates that on average, it takes about 30 to 60 days for DEC staff to do a translation from scratch.

### Wang Makes It Open

Wang Laboratories (Lowell, MA) is aware of the importance of letting customers select and integrate the components they want. Wang's Open/work flow allows organizations to create and manage work-flow procedures. It lets you organize, automate, manage, and fully integrate work processes with new or existing PC, LAN, Unix, and legacy applications. Wang links a world-class front-end modeling capability with some powerful tools for people who actually build systems.

Tools from Wang such as Open/Image Custom Controls for Microsoft's Visual Basic product provide easy, low-cost, interactive client/server applications design with image creation, storage, and manipulation. Open/Image User Objects for PowerSoft's PowerBuilder 3.0 product allows developers to integrate document management and routing capabilities. Open/Image Connect is a set of software products that enables end users, VARs, and professional services personnel to easily and quickly add image and work-flow functionality to host applications running under terminal emulation windows on PC workstations, to MS-DOS applications running in Microsoft Windows, and to supported Microsoft Windows applications.

Wang has also formed a tight relationship with Lotus Notes. Wang is one of the few Premium Resellers of Lotus Notes and has been involved with the product since 1991 and offers a variety of Notes-specific services.

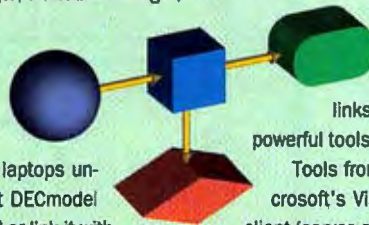

The current client architecture is based on Windows 3.1, DOS 6.2, and Intel-based PCs (with 12 MB of memory) connected to token-ring LANs. Each workstation supports the network protocols required to connect to the NetWare-based servers (IPX), as well as the LinkWorks and Sybase servers (via TCP/IP). This protocol coexistence relied on the standard Novell environment using ODI (Open Data-Link Interface) software drivers as well as Novell's LAN Workplace for DOS 4.1 for TCP/IP support. Fast DEC Alpha servers run Oracle or OSF/1. The power of the LinkWorks framework is evidenced by the fact that the platform and database migration (historically a major source of trauma to end users) is transparent. End users' interface to the machine remains unchanged.

The bank didn't want to be tied to a particular system or a particular vendor. It needed to accommodate Unix, Macintosh, and PC platforms—both at the front end and the back end. LinkWorks provided

the framework to accommodate all the disparate servers and connectivity needs. A variety of servers emerged in the production rollout. A Sybase server is a gateway to the DB2 databases; a videotext server provides access to a repository of procedures and customer service information; and an OS/2 server running NewsEdge from Desktop Data (Waltham, MA) provides access to real-time news and events.

### CASE-Style Tools

Products in this category come from two primary sources—CASE vendors and specialized purveyors of industrial-engineering software. These products make no bones about ease of use. They're meant for experienced professionals to use.

Unlike electronic pencils or an increasing number of analysis and modeling tools with origins in work flow, CASE-style tools are probably inappropriate for use by individuals outside the systems design and development domain. If would-be

users don't understand industrial engineering or structured programming disciplines or if they do not have process modeling or reengineering expertise, the tool will prove frustrating, and its results will be less than optimal.

CASE-style tools have developed strong followings among business analysts working in the headquarters of corporate planning departments. The reengineering projects in these corporate planning departments are characterized more by their significant role stratification (i.e., corporate planners create the models, another set of people verify the models, and still different people implement them) than by their ability to generate order-of-magnitude process improvements or other business benefits. Further, CASE-style analysis and modeling tools wielded by headquarters planners do not typically produce results quickly, because they are hard to learn and take a long time to execute. Much of the vendor activity in this niche market has been confined to refocusing, repackaging,



# Introducing Proxima's Portable 10-Foot Monitors

With Proxima's desktop projection products, you can now project computer and video images as large as 25 feet! And that means you can take advantage of the productivity-enhancing power of your personal computer to make your presentations, business meetings, training, and interactive workgroup sessions more effective.

Simply connect a Proxima Desktop Projector™ to your PC or Mac and instantly deliver dynamic color graphics...crisp data...brilliant video. Or place one of our LCD projection panels on an overhead

projector, plug it into your computer, and—presto!—the benefits of the giant screen are yours.

From our MultiMode® and active-matrix Ovation™ projection panels to our dazzling new Desktop Projectors and our remarkable Cyclops® cordless-mouse pointer, Proxima has created a whole new way to showcase your ideas and imagination—starting at less than \$1,600!

So call us for more information.



## PROXIMA®

PROJECTING THE POWER OF YOUR COMPUTER IN THE MEETING ROOM.™

Circle 148 on Inquiry Card (RESELLERS: 149).

CALL NOW TOLL-FREE  
**1-800-447-7694**



# State of the Art Know Your Work-Flow Tools

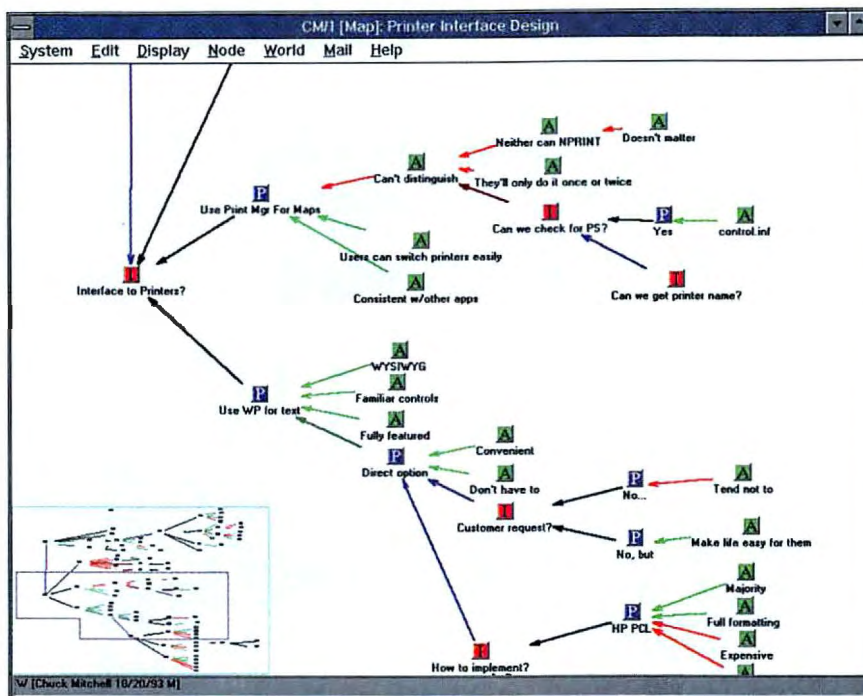

Corporate Memory Systems' CM/1 lets you visually analyze strategic problems that occur over multiple time periods.

and remarketing older products.

CASE-style tools exhibit a wide range in pricing. Tools evolving from traditional CASE product sets define the top of the market, \$10,000 to \$40,000. These prices, however, are subject to negotiation. PC-based CASE-style tools are more attractively priced in the \$1000-per-seat range.

Examples of CASE-style tools include SIMfactory from CACI (Arlington, VA), which features animated work flows, and Business Design Facility from Texas Instruments (Plano, TX), which features extensive training support. TASC-Flow from TASC (Reading, MA) is used extensively by systems integrator GTE Vantage Solutions (Chantilly, VA). One of the reengineering teams at the Bank of Boston has recently chosen Workflow Analyzer from Meta Software (Cambridge, MA) as its process-modeling tool.

Dictionary Software's (Sydney, Australia) InCASE is an easy-to-use PC-based CASE tool for Windows or Windows for Workgroups. It supports entity relationship diagrams, business-process reengineering, data-flow diagrams, and SQL table generation. In addition, InCASE provides an open repository (accessible from ODBC [Open Database Connectivity] databases, PowerBuilder, or Visual Basic), a report writer, and a query facility. InCASE offers a lot of functionality for its \$1000 price.

## Religious Tools

These tools could be placed in other categories if they did not require the end user to go through a religious conversion to the assumptions and beliefs of the products' architectures. While Lotus Notes is probably the best-known groupware product and is clearly a "convert-creating" kind of tool, it does not include work-flow analysis or modeling functions. Third-party products like Clear Software's (Canton, MA) all-Clear (which is stronger on analysis, weaker on development support) and Reach Software's (Sunnyvale, CA) WorkMan for Lotus Notes (which is weaker on analysis and stronger on development) are starting to fill that gap.

Most religious tools reflect the efforts of social scientists to impose their conception of how work should happen in real-world operations. For example, when Action Technologies (Emeryville, CA) created its Coordinator product, Stanford University computer-science professor Terry Winograd and management consultant Fernando Flores categorized group activity using models drawn heavily from linguistics. (Coordinator is now sold by DaVinci Systems in Raleigh, North Carolina.) Coordinator postulates a finite number of interactions or conversation types between workers. Their tool forces workplace communications to become very explicit, but it does not necessarily force the

desired action to occur.

Consequently, what is being sold is not so much software as it is cultureware. Additionally, because the insights generated by these tools are not linked to code-generating utilities such as DEC's Reliable Flow Manager, the economic power of the ideas are not implemented (see the text box "DEC and Wang Put It All Together" on page 106). The models or maps that these tools generate might tell you what is wrong or how the work flows, but they don't fix the problem.

CM/1 from Corporate Memory Systems (Austin, TX) and OrgMap from NetMap International (San Francisco, CA) are two other examples of religious tools. CM/1 provides a fascinating visual method of working out complex, multifaceted, multi-time-period strategic problems. It is based on a social-science methodology known as Issue-Based Information Systems. OrgMap redraws the organization chart based on the hidden power structures revealed in person-to-person and department-to-department interactions.

The program queries top executives about whom they have regular contact with. The executives then rate the importance of that contact on a scale of 1 to 10. Both sides of the contact must confirm the significance of the link. For instance, if one party assigns a 10 and the other a 2, then OrgMap lowers the overall rating of the link to reflect the disparity. Once all the links are rated, OrgMap groups employees into networks according to where they have the most significant contacts. Each network is represented as a circle, and within that circle, employees are linked by lines according to confirmed links.

Which analysis and modeling tools you use depends on the task at hand, the hardware and software infrastructure of the organization, and the skill sets of the personnel involved. Ideally, organizations will aggressively manage a portfolio of tools and competencies, having developed broad and deep expertise on multiple products. Organizations able to do this will be in a position to mix and match products for "best of breed" performance. ■

*Thornton A. May is vice president of Research & Education with Cambridge Technology Partners (Cambridge, MA), a global consulting firm. He is a recognized leader in the designing and delivery of internal management development programs for senior executives and CIOs at Fortune 500 companies. He can be reached on the Internet or BIX at tmay@ctp.com.*



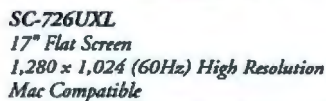

**Circle 129 on Inquiry Card (RESELLERS: 130).**



# The new AS/400. Black goes with everything.

If your business plan includes client/server computing, rest assured that the new AS/400<sup>®</sup> Advanced Series will coordinate impeccably. Everything about it is designed with a new openness and interoperability, to thrive in client/server environments. There's open client access, to serve OS/2<sup>®</sup>, Windows<sup>™</sup>, DOS, Macintosh or UNIX<sup>®</sup> systems with equal ease and security. Powerful features that provide open database access and protocol-independent networking are built in. There's a wide choice of AS/400 Advanced Servers—high performance processors fine-tuned for client/server duty. And thousands of AS/400 client/server applications are ready today. In short, the new AS/400 is so easy to implement and manage, it represents a new generation in client/server computing: a system designed to stand out, even as it blends in. For additional information, call 1 800 IBM-6676, ext. 641.

IBM, AS/400 and OS/2 are registered trademarks of International Business Machines Corporation. Windows is a trademark of Microsoft Corporation. UNIX is a registered trademark of UNIX System Laboratories, Inc. Macintosh is a registered trademark of Apple Computer, Inc. ©1994 IBM Corp.

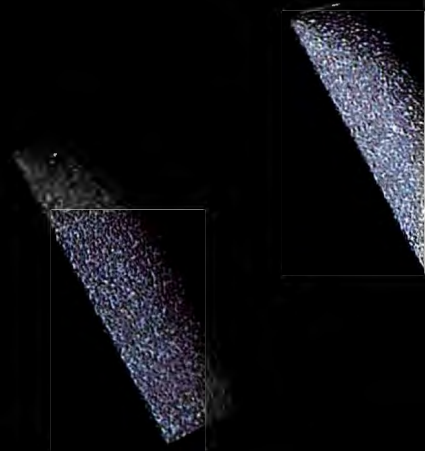





The new AS/400 Advanced Series from



Circle 93 on Inquiry Card.



# PowerBuilder. Now in a handy desktop size.



Powersoft™ already has the best team application development tool in the business. The industrial-strength PowerBuilder® Enterprise.

Now we've brought the brawn of this widely accepted, award-winning success to xBase and desktop developers with PowerBuilder Desktop.

Better yet, we've done it in the first package that combines a client/server architecture with object-oriented programming. The result is the industry's most powerful, graphical desktop development tool available.

What's more, you'll always find a smooth ride down the application development road. We've paved it with innovative programs including automated technical

support, certification courses, and access to a vast network of PowerBuilder Desktop developers like yourself through CompuServe®, user groups, and more. And PowerBuilder Desktop provides a strong foundation for full-featured team development by simply adding our robust companion products, which are listed in the column on the right.

So if you're searching for a client/server application development tool that's proven, scalable, affordable (\$249\*), and will fit on your desktop, look no further than PowerBuilder Desktop. Find it at CompUSA, Egghead, and Micro Center. Or call Powersoft at 1-800-395-3525.

**Powersoft™**  
*Building on the power of people.*

## Object Easy

- Inheritance, polymorphism, and encapsulation
- Class libraries
- Custom controls
- VBX controls

## SQL Smart™

- Integrated database administrator and dictionary
- Built-in 32-bit Watcom™ SQL
- Intelligent DataWindow™ object
- Supports popular desktop databases

## Developer Designed

- Rapid iterative development
- Complete Windows® 3.1 support
- Full MDI support
- OLE, DDE and DLL support
- Configurable toolbars
- Extensive on-line help
- Integrated debugger
- Robust PowerScript™ language with hundreds of extensible functions
- Royalty-free deployment (deployment kit free with registration)

## Tools for Scalable Team Development

- Upgrade seamlessly to our enterprise-wide client/server environment with PowerBuilder companion products.
- PowerBuilder Team/ODBC Kit
- PowerBuilder Enhanced Database Kit
- PowerBuilder Application Library
- PowerBuilder Developer Toolkit

## Databases Supported

- Broad Connectivity - In addition to Watcom SQL, access the databases below using the drivers included.\*
- dBase III, IV
- Fox Pro 1.x, 2.x
- Microsoft Access
- Microsoft Excel
- Paradox 3.x, 4.x
- Btrieve 5.x, 6.x
- ASCII
- Clipper Summer 87,5.x
- NetWare SQL

\*Package includes Microsoft™ and Q+E™ drivers



# WORK-FLOW AND LEGACY SYSTEMS

Adding work-flow support will become critical to legacy transaction-processing applications

MEICHUN HSU AND MIKE HOWARD

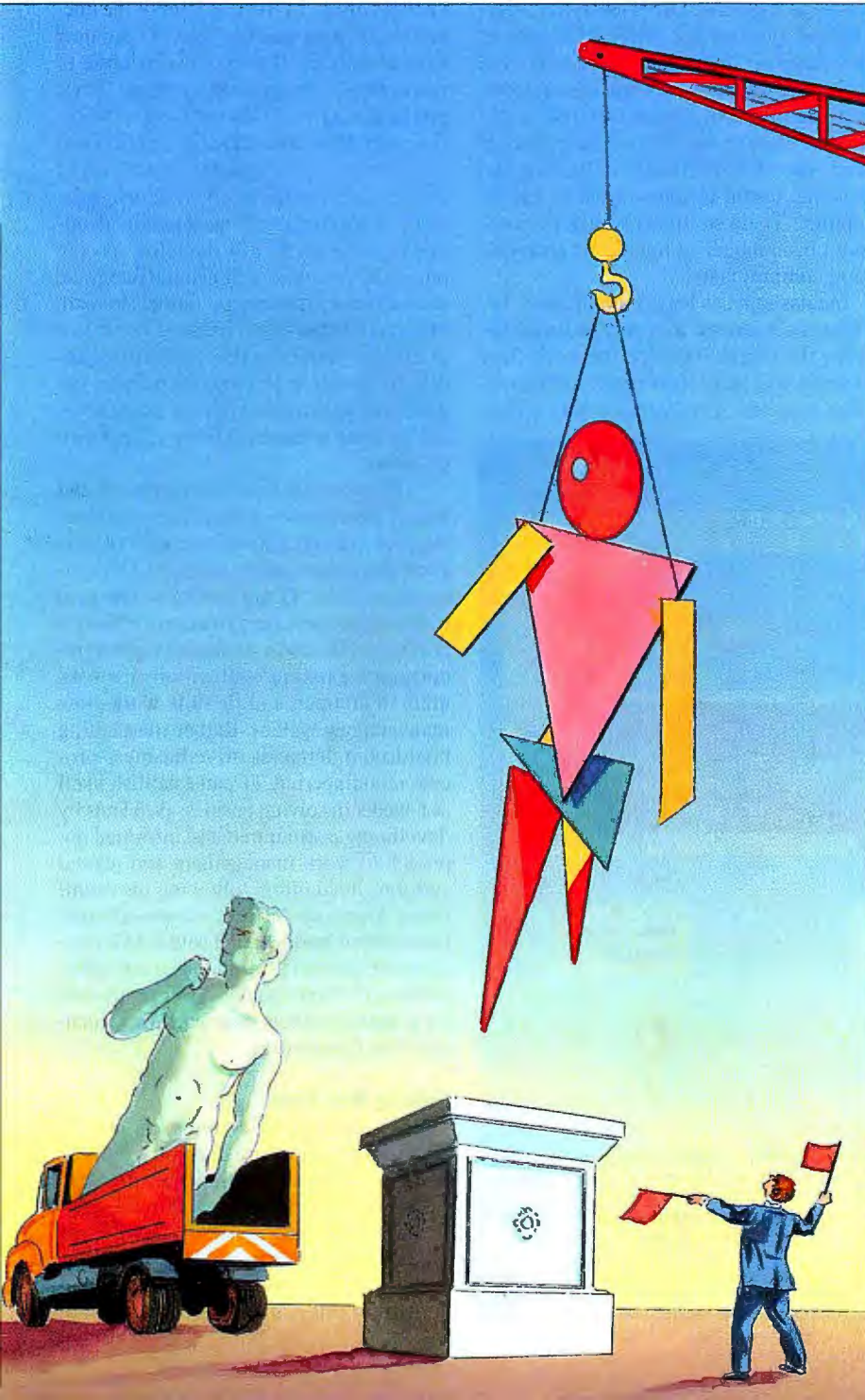

**T**here are many reasons why a company would want to link complex, mainframe-resident legacy TP (transaction processing) systems with a work-flow system. TP systems are sharply focused on processing structured data for a particular purpose, such as entering a customer's order or accepting a bank deposit. Such systems, many of which are old enough to vote, are accurate and reliable, but they have certain shortcomings in today's world of inexpensive desktop processing cycles and even less expensive storage.

Moreover, most companies are changing the way they do business—pushing decision-making authority farther down the hierarchy, as middle management positions are eliminated; making work more interesting by assigning multiple responsibilities to teams of people, each of whom performs any or all tasks that the work-group handles collectively. Companies that are embracing globalization often establish ad hoc project teams that are geographically dispersed so that work can proceed around the clock. Semistructured or unstructured information is no longer considered unfit for business use; companies expect that systems will make allowances for data that is less than well organized. Developers—and, increasingly, end users—need an enterprise-wide view of the business processes that keep things humming.

## Linking Work Flow to TP

For more than a generation, legacy TP systems have done a superior job of handling the transactions that result from discrete business events. Typically, one event triggers a cascade of others, each carried out by an application that calls, and is called by, other applications. By one estimate, a typical large bank may have from 2000 to 20,000 interconnected applications. However, many of these connections represent business policies and practices that may or may not be relevant to today's way of doing business. Often, no one can evaluate these practices—let alone modify or maintain the interconnected applications—because

ANDREA BARUFFI © 1994



# State of the Art Work-Flow and Legacy Systems

the linkage among related applications is encoded in the applications themselves or documented in operational manuals. Such manuals tend to become part of the oral history of the company, with all the invention, omission, and potential for inaccuracy that verbal transmission implies.

Unraveling the mysteries of current computer-enforced policies and practices is the result of business-process analysis, redesign, and modeling. This is painstaking work that involves inspecting both manual and computer-mediated procedures; identifying those procedures that are unnecessary, redundant, or outdated; and supplanting them with processes that meet today's needs and are flexible enough to be modified as conditions change. According to a 1994 Gartner Group paper, case studies show that companies can reap more than 50 percent of the benefits of business-process reengineering even before they apply new technology to the redesigned processes. But the rest of the pay-off depends on automating these processes, and that is the purpose of developing automated work-flow systems.

## Work Flow as Integrator

A key role for work-flow management software will be as the integrator of disparate applications—legacy systems from the mainframe days. Indeed, more than 70 percent of reengineering efforts based on IT (information technology) will automate well-understood business processes that are currently paperbound, suffering from outdated or flawed IT systems designs, or just never connected to other important business systems. Order-entry and purchasing systems are prime examples of host-based systems that can benefit from the superimposition of work-flow systems that add processing logic and data to important existing applications and manual processes. It is foolhardy to believe that existing, useful business systems can be scuttled. To do so involves making enormous economical, political, and sociocultural commitments.

Increasingly, as legacy applications become modularized into encapsulated objects, the target audience for work-flow systems will be professionals and knowledge workers, who typically rely on pa-

per, telephones, desktop applications, and perhaps E-mail. Work-flow systems will let these end users hold more power and work with more flexibility by combining application components in new ways for ad hoc response to key business events.

In the immediate future, most work-flow applications will be custom-developed and proprietary to the businesses that use them. In the near future, however, you will see the entry of work-flow system vendors, many of them alumni of the document-imaging marketplace, where they have already cut their teeth on a subset of work-flow management systems. Their products may well take the form of work-flow templates, into which developers and end users will plug specific objects, either encapsulated from legacy systems or developed specifically to meet newly identified business needs, to accomplish specific purposes. Vendors will also differentiate themselves by offering prefabricated work objects. Furthermore, most of the major platform vendors in the marketplace today are building large direct-service capabilities to provide systems integration, not necessarily biased in favor of their own products.

Linking work-flow management and legacy host-based systems presents challenge and opportunity to independent software developers and corporate IT organizations alike. IT organizations can give business-process reengineering efforts a real-world flavor by exploring ways to incorporate existing applications as work units in an open and flexible work-flow management system. Rather than letting boardroom demands drive business-process reengineering, IT can establish itself as a leader in solving business problems by developing a structured and informed approach to work management and related systems. In addition, following the example of American Airlines, whose information-systems business unit sold CASE templates developed for in-house use to other airlines, IT shops may discover profit-center potential in their own work-flow management frameworks.

## Defining Work Flow

Today's work-flow systems are largely homegrown; most are currently embedded in or integrated with document management systems—for example, loan application processing systems (see the figure "Execution of a Simple Flow"). More highly evolved work-flow systems treat document images as objects and route

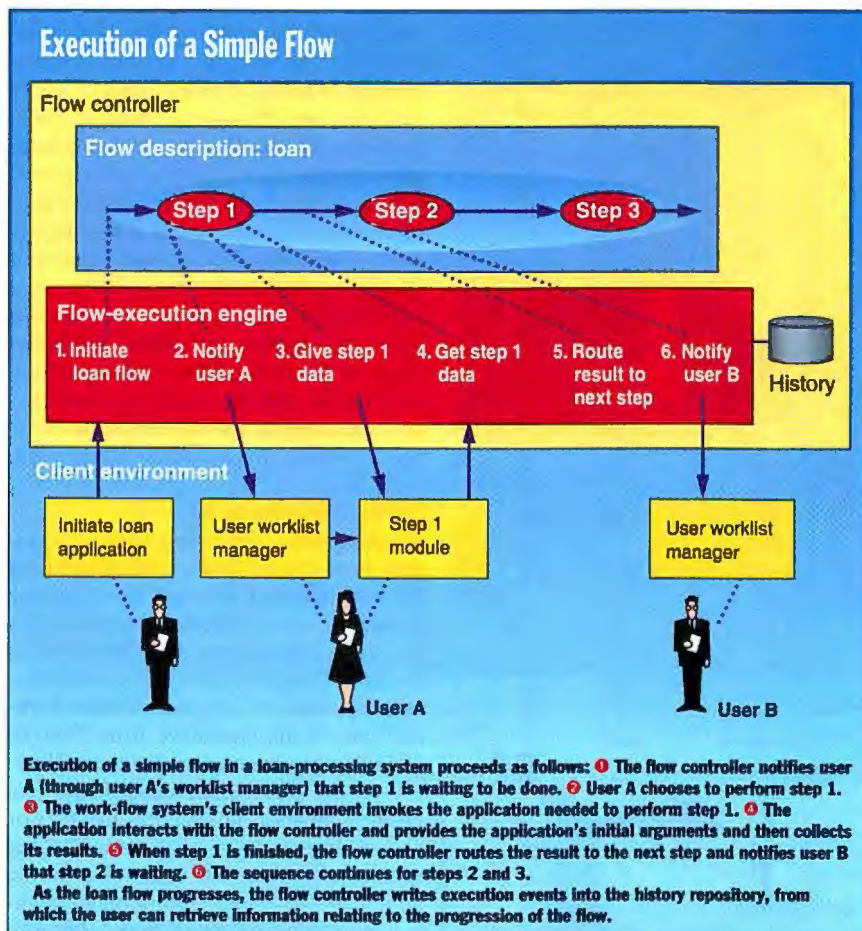



# The Toshiba T4700C Series

## A notebook so powerful, it breaks the sound barrier.



The Toshiba T4700C Series can run your most intense applications or even help you run a presentation. With its SL Enhanced i486™DX2 50MHz processor, it easily handles graphics-rich programs. The built-in multimedia capabilities let you create and give breakthrough presentations anywhere. And Toshiba's advanced color gives you a choice of either stunning TFT or eye-popping Dynamic-STN dual-scan displays. With so much going for it, buying a T4700C Series notebook is a very sound decision. **For a Toshiba dealer near you, call 1-800-457-7777.**

**Incredible Sound:**  
An integrated sound system and built-in speaker let you enjoy fantastic sound whenever you want.



**The only computer you'll ever need:** The optional Desk Station IV, lets you instantly connect to your network, printer, VGA monitor, mouse, and full-size keyboard.



**Two separate PCMCIA slots:** A 16mm and a 5mm slot are your keys to expansion, —for modems, storage and more.



**A multimedia roadshow:** Headphone or external speaker port and microphone jacks make the T4700C Series perfect for presentations.



#### T4700CT

- 9.5" dia. color TFT-LCD active matrix display
- 256 simultaneous SVGA colors at 640x480 resolution

#### T4700CS

- 9.5" dia. color Dynamic-STN dual-scan display
- 256 simultaneous SVGA colors at 640x480 resolution

#### BOTH MODELS

- 50MHz SL Enhanced i486™DX2
- 8MB RAM expandable to 24MB
- 200/320MB HDD
- Two PCMCIA slots (16mm and 5mm)
- Integrated graphics accelerator
- VL local-bus video
- Built-in microphone
- WAV audio capabilities

- Audio jacks: headphone/speaker, microphone
- NiMH battery for extended life
- QuickCharge battery recharge system
- 3.5" 1.44MB floppy disk drive
- BallPoint™ 2.0 mouse with QuickPort™
- MaxTime™ Power Management system
- LCD status icon bar
- DOS®, Windows®, and Windows Sound System™ software pre-installed



In Touch with Tomorrow  
**TOSHIBA**



# Unleash your Pentium!

If you own a Pentium and wish to take full advantage of its numeric capabilities, you need **NDP Fortran** or **NDP C/C++**. We have discovered that the Pentium's numeric performance is very sensitive to code quality. Using our new NDP Pentium compilers, a simple matrix multiply exhibits a 23 to 1 speedup going from no optimizations to full Pentium scheduling. Put our compilers or Pentium/i860 systems to work for you today! Call for our free white paper on Pentium Code Generation.

## i860/Pentium SuperComputers

**BX Series** Pentium/486 Workstations - our Pentium powered workstations and Industrial PC's come configured with DOS, Windows, OS/2 or UNIX. from...\$2195  
**Gigacube™** - A GigaFlop for less than \$50K! Pentium computational Server runs on an NFS: houses 20 i860's.

**Number Smasher® 860** up to 80 mflops; does 1024 FFT in 1 ms. from...\$2995

**QuadPuter® 860** 256 mflops per card, four 860s and shared memory...\$9995

**ArrayPRO™/XP** - 100/200 megaFlops, 400 MB/Sec memory. Interfaces - 80 MB/Sec DSP and 33 MB/Sec EISA...\$7995

## NDP Compilers

Microway's **NDP** 32-bit compilers run on OS/2, NT, UNIX, and DOS generating code for the Intel 386, 486, Pentium and i860.

**NDP Fortran™** is a full F77 with F66, VMS, DOD, and MS extensions.

**NDP C/C++™** runs in K&R & ANSI includes C++ - generates the highest quality numeric code of any 32-bit C compiler.

**NDP Fortran 90** Extensions to NDP Fortran...\$395  
 DOS release includes VCFI, DPMI, VM, NDPunk, NDPub, GREX and MGX - Microway's graphics and plotting packages. The 486/Pentium version adds 486/Pentium code generation plus Clearview symbolic debugger.

386 Version 4.41...\$695

Pentium/486 Version 4.41...\$995

OS/2 release includes WorkFrame interface, MGX and uses the IBM Linker. Options include IBM Toolkit

386...\$595

486/Pentium...\$895

Call for UNIX, Xenix and NT prices.

# Microway®

Kingston, MA 02364 USA (508) 746-7341  
 U.K., 081-541-5466 USA FAX 746-4678  
 Call for Germany, Italy, Greece, Poland  
 Scandinavia, Israel, Russia and Japan

Circle 109 on Inquiry Card.

## State of the Art Work-Flow and Legacy Systems

### Life Cycle of a Work-Flow Application



Phases and associated tasks are as follows:

**Analysis**—Analyze the targeted departmental or enterprise-wide operations. Identify resources, data objects, policies, and procedures.

**Development**—Using results of the analysis phase, construct executable work-flow descriptions. Populate organizational databases, develop applications and their data-object managers, or integrate with existing applications and data managers.

**Execution**—Create and execute work-flow instances.

**Administration**—Using the status and history information provided by the execution phase, analyze history data and provide feedback to the analysis and development phases.

them through office mail or messaging systems, allowing notification of the end user when work arrives at the workstation. This is all very useful, but the true payoff of work-flow systems will be realized when the abstractions of business processes can be taken to a higher level, where business users can understand and manipulate them to optimize processes for competitive advantage. This requires that work-flow management systems be separated from document management or office systems and that they serve as an umbrella for such systems.

A full-fledged work-flow management system is one that supports the development, execution, and analysis of multistep, multiuser business processes. It manages the flow of work among participants in the system, based on business-specific procedures, constraints, and objectives developed during the process-analysis and modeling efforts. Flow descriptions—not to be confused with data flows, which deal with the movement of data, not work—are the programs that work-flow systems follow in implementing a business process. A *flow* is a compound work unit, composed of modular work units called *steps*, and possibly other nested flows. Each work unit in the flow has its own description. Modular work units are combined according to dependencies among them. Event-driven triggers can cause the modular work units to execute sequentially

or in parallel. Flow descriptions and associated process information are stored in a process repository, just as *metadata*—information about the data with which an application works—is stored in a data dictionary.

A *work unit* is an application routine (or a set of routines, if the work unit is a nested flow); each work unit is necessary for accomplishing a single business function. Applications can use different programming paradigms and run on different platforms; they are interrelated by information and control flow. A flow can operate within or across organizational boundaries.

The work-flow system ensures that individual

flows execute reliably and continually until they are properly terminated. The system tracks execution events and supports user inquiry and analysis of the flow's current execution status and history. Exception-handling actions, such as retry and compensation, may be programmed in the flow description; alternatively, they may be specified ad hoc by control commands during execution. Exception handling may also require synchronization with applications.

### Work-Flow Life Cycle

The life cycle of the work-flow system is similar to that of other application systems (see the figure "Life Cycle of a Work-Flow Application"), recursively moving through the phases of analysis, development, execution, and administration. Each phase requires its own environment. Similarly, those who interact with work-flow systems fall into four categories. Business-process analysts analyze business operations during the analysis phase, using BPR (business-process reengineering) tools and business-process models. They identify objects and their behaviors (or methods) in an abstract manner and provide input to developers. They can use feedback from the execution phase for continuous process improvement.

Developers design and capture flow and applications descriptions during the development phase. Flow developers develop



# A Better Basic.

## New CA-REALIZER® 2.0 Beats Visual Basic 3.0.



Compared to Visual Basic 3.0, CA-REALIZER® 2.0 is half the cost and twice the product.

CA-REALIZER is already the easiest, most powerful BASIC for Windows and OS/2, and with version 2.0 it's even better. No one can match our combination of features, ease of use, and price. No one can make it easier to port your applications from QuickBASIC, and no one can make it

more fun to develop for Windows and OS/2.



graphics tablets and database forms, along with many features other BASICs don't offer. Arrays are re-dimensioned and processed automatically. Algorithms can be written as formulae instead of complex looped expressions. Once an application is complete, compile it into a stand-alone OS/2 or Windows

application and distribute it royalty-free with the run-time module that's included. And you can generate an installation disk with the push of a button.

*PC Computing* said, "No other Windows BASIC can match it for power and breadth of features."

And CA-REALIZER includes our award-winning Windows report writer absolutely FREE.



### Only CA-REALIZER Gives You All Of This:

- Develop for Windows and OS/2
- Create and save libraries of pre-coded and formatted controls dynamically from within REALIZER
- Use any standard Windows and OS/2 custom control in FormDev
- Integrated Programmable Application Tools such as Charts, Spreadsheets, Text Editors, Graphics, Animation, and a Scheduler
- Easy migration of QuickBASIC applications to Windows and OS/2
- Import/Export Of 1-2-3, Excel, CA-Supercalc, CA-Compete! & Xbase Files
- Interactive WYSIWYG application design
- Generation of user accessible & modifiable BASIC code
- Full support for DDE and DLLs
- Instant database forms from DBF files
- Dynamically expandable multi-dimensional arrays with a full range of array and matrix operators and functions



Call 1-800-225-5224, Dept. 25500  
Today Or See Your Local Dealer.

Want to hear more about what CA-REALIZER can do for you? Call today and find out how much better BASIC can be.

**COMPUTER ASSOCIATES**  
Software superior by design.

## New CA-REALIZER 2.0

© Computer Associates International, Inc., Islandia, NY 11788-7000. All product names referenced herein are trademarks of their respective companies. Cost comparison based on Visual Basic Release 3.0 Suggested Retail Price. *PC Computing* quote appeared 10/91, pg. 90.

Circle 74 on Inquiry Card.



# State of the Art Work-Flow and Legacy Systems

flow descriptions, using flow development environment tools such as a flow editor and a flow simulator. Applications developers develop the applications that form the bases of steps, using applications development environment tools.

Workers, or users, initiate and carry out the execution phase. These are the people who perform the work in a step, on whose behalf servers perform work, and who handle exceptions when they occur.

Administrators manage the business process that the work-flow system addresses through most of the life-cycle phases. They manage organizational process databases that hold resource descriptions and policies, such as security and resource utilization policies. They may handle flow exceptions, monitor and control execution, alter flow descriptions to react to special situations, and update descriptions. They are different from systems managers, whose tasks fall outside this discussion, in that they focus on business processes and not on the technical aspects of the computer system itself.

## Principles of Work-Flow Architecture

Certain principles provide the framework for a work-flow management system architecture. First is the separation of flow control and data management. The work-flow component manages complex events, triggers, and organizational policies and constraints as specified in high-level descriptions. It cooperates with data managers but is not embedded in them. A second principle holds that the work-flow system is composed of open components that are flexible, customizable, and replaceable. The heterogeneity principle allows multiple heterogeneous applications environments to participate in work flow. The reliability principle holds that work-flow systems can use transactional synchronization and recovery services to preserve data consistency when necessary. The principle of scalability declares that a work-flow system can be partitioned into logical areas of independent control called *domains*. A single flow can span multiple domains. The final principle, infrastructure integration, enables the work-flow

system to use standard services, such as object-request brokerage, name and transport services, and message and data-interchange protocols.

A work-flow system is not a TM (transaction manager), although it may use a transaction manager for synchronization with database managers. The TM of open TP monitors is typically a separate, open component. Also, a work-flow controller is not a TPM (TP monitor), although it must interoperate with standard, open TM services. Finally, a work-flow system is not intended for coordinating relatively unstructured groupware activities or for monitoring personal agenda and calendar applications. However, these applications and tools can interact with the work-flow system to offer complete work-flow functionality.

## Managing the Evolution

The work-flow approach is applicable to legacy TP systems, as well as in other areas where support for developing and reliably executing long-lived computations is required (e.g., CAD/CAM, electronic business documents, and imaging applications).

TP applications are typically developed using a TPM, which provides a complete environment for supporting integrated database-intensive applications. The TPM funnels requests and results between terminals and applications servers and provides queuing and transaction management services that ensure recoverability and optimize performance. A current trend is to downsize TPMs—to free them of their proprietary constraints and deploy them on open systems, providing client/server interfaces and accommodating open database servers and heterogeneous applications development environments.

Some proprietary TPMs' role in efficiently servicing an extremely high volume of short, specific requests against a large amount of shared data is impossible to replace anytime soon. However, you can off-load many applications that are crowded onto an aging TPM system—although not without pain—and better manage them with an open TM system. Open TP is a critical stage in modernizing TPMs, but further developments are needed to allow next-generation TPMs to accommodate standard and extended-service components.

For example, the CORBA (Common Object Request Broker Architecture) standard, endorsed by the Object Management Group, may provide the backbone for

## NEW SUPER TCP/NFS 4.0 FOR WINDOWS.

■ *Lan Magazine* made it "Product Of The Year."  
■ *Data Comm Magazine* gave it its coveted



Windows and Windows for Workgroups, so you get full Windows functionality at all



"Tester's Choice Award."

■ *UnixWorld Magazine* rates Super TCP/NFS "best." ■ Now Frontier Technologies has made it even better. ■ Introducing new Super TCP/NFS 4.0 for Windows, the only 32-Bit VxD TCP/IP, NFS, NetBIOS product that requires zero DOS memory while providing maximum performance. ■ Frontier's Super TCP/NFS 4.0 is fully integrated into

times. ■ When you compare Frontier Technologies' ease of installation and use, extensive third-party support of databases, X-servers and emulators, you'll know why Frontier is the technology leader. ■ Call today and find out how far ahead we really are.



FAX  
414-241-7084

EMAIL  
tcp@frontiertech.com

CALL  
414-241-4555

BBS  
414-241-7083

Frontier Technologies Corporation, 10201 N. Port Washington Road, Mequon WI 53092  
© 1994 Frontier Technologies Corp. All Rights Reserved

Frontier  
Technologies  
Corporation  
  
The Technology Leader



# 400-MHz. A Cause For a New Revolution.

The ALR REVOLUTION Q-SMP



*If you're responsible for a small or medium-sized network, consider the ALR REVOLUTION MP™. In its base configuration, it's a low cost 100-MHz i86DX4™ powered system. With four 32-bit PCI local bus slots, six 32-bit EISA slots, and room for up to 12-GB of data storage, it offers plenty of room for high speed disk arrays, 32-bit LAN adapters, and other network expansion options. As your network grows, the DX4 processor module can easily be replaced with a 90- or 100-MHz Pentium processor. And when your needs increase even more, you can add a second Pentium processor, converting the Revolution MP into a true, symmetrical dual processing super server!*

server that's nearly impossible to outgrow.

To join the new revolution in server technology, visit your local ALR reseller today, or call us at:

**800-444-4ALR**  
ALR can be reached on CompuServe-@ALR INC

**ALR®**  
Advanced Logic Research, Inc.  
9401 Jeronimo, Irvine CA 92718  
TEL: (714) 581-6770 FAX: (714) 581-9240

## Quad 100-MHz Pentium MultiProcessing!

As its name suggests, the new ALR Revolution Q-SMP™ is nothing short of revolutionary. Even in its base configuration, this system towers over the competition in both performance and value. By combining fast 90- and 100-MHz Pentium processors with 256-KB of level two write-back cache and our own performance boosting interleaved memory architecture, the Revolution Q-SMP easily clocks over 110 VAX MIPS.

But that type of power is nothing compared to this system's ultimate potential. Thanks to its unique ALR Q-SMP modular architecture, the Revolution Q-SMP can accommodate up to **four** 90- or 100-MHz Pentium processors. It would take a

small room full of 66-MHz i486DX2™ systems to equal this type of sym-



metrical multiprocessing power! More importantly, the Revolution Q-SMP complies with the newly issued Intel® MP Spec v 1.1™ multi-

processing standard, making it compatible with soon to be released "off-the-shelf" multiprocessing versions of the most popular multi-user/network operating systems.

Matching this seemingly boundless processing power is a cavernous double-wide chassis with room for over 14-GB of fully accessible disk storage (over 22-GB with soon-to-be

ALR REVOLUTION Q-SMP	COMPAQ® ProLiant™
80-MHz PENTIUM	86-MHz PENTIUM
MAX 4 CPUs	MAX 4 CPUs
EISA/VL BUS	EISA BUS
MAX 1-GB RAM	512-MB RAM
EDC/ECC Memory	EDC/ECC Memory
13 Storage Bays	8 Storage Bays
10 Total Slots	7 Total Slots
715 WATTS Power	445 WATTS Power
<b>\$8495 MSRP (1 CPU)</b>	<b>\$8682 ESP* (1 CPU)</b>
<b>\$22,100 MSRP (4 CPUs)</b>	<b>\$35,700 ESP* (4 CPUs)</b>

Systems Configuration: 64-MB RAM, 2-GB SCSI ARRAY (4 x 540-MB HD), CD-Rom and Microsoft® Windows NT™. \*ESP (estimated street price) quoted by authorized Compaq reseller. VAX MIPS based on Dynalene 2.1.

available 2-GB drives). Add 10 EISA expansion slots, three VESA VL local bus extensions, room for up to 1-GB of EDC (Error Detection & Correction) RAM, and our industry leading 5 year/15 month warranty with the first year of on-site service for free\*, and you have a





# Don't Miss the Boat, Plane, Train, Deadline, Discount, Legal Case,

Stock Deal, Billing Cut-Off  
because of incorrect  
time and date stamps  
on your documents  
and voice mail  
messages.

Never have to reset your clock again.

## PRECISION TIME™



Precision Time with Time Guard is THE software solution for PC clock accuracy. Provides the means to accurately set, calibrate and maintain stand-alone or networked PC clocks by accessing an atomic clock. Calculates drift and automatically adjusts clock for accuracy up to 1 second per month.

Starting at  
**\$79<sup>95</sup>**  
Specify DOS or Windows



**REQUIREMENTS:** IBM AT or compatible PC with 80286 or higher microprocessor. MS-DOS or PC-DOS Version 3.3 or later. 1200 BAUD modem for Atomic clock access.

### CRYSTALOGIC™

PERFECTLY LOGICAL SOFTWARE  
2525 Parkcenter Place Dr., Suite 121 • Nashville, TN 37214

**Don't Lose Time  
Call 1-800-391-9190**

VISA, MasterCard & American Express Accepted  
FOR MORE INFORMATION • FAX 615-391-5292 • BBS 615-391-6065  
Dealer, OEM and VAR's inquiries welcomed.

## State of the Art Work-Flow and Legacy Systems

heterogeneous applications integration. The services of the Object Request Broker allow functions (called *methods* in object-oriented circles) to be organized in an object-oriented framework, enhancing manageability and extensibility of the applications servers that provide them. An extensible transaction manager may support extended transaction models, such as nested transactions and sagas, and allowing new transaction models to be defined dynamically. Application and database servers in the next TPM generation may be active (i.e., they may be capable of monitoring events of interest to other components in the system and providing event notification when these events occur).

If a work-flow management system is to be effective in mission-critical business-process management, then it must be able to integrate TPM-based applications into its modular work units, or *step applications*. The marriage of TP and work-flow technologies is a necessity to make business-process abstractions available on both the development and execution sides of the business.

This marriage will probably occur in three stages. In the first stage, the terminal-emulation capability provides the linkage to legacy TP applications on monolithic TPMs. This is happening now. At the user-system interaction level, a step in a work flow appears as an application that a conventional TPM application expects. The work-flow system uses terminal emulation to interact with the TP system, activating TP applications and sending information to and extracting information from the legacy system. At this stage, there is no redevelopment or reengineering of the legacy system: Integration may be laborious, and there is a reliability window with respect to the flow state.

In the second stage, TPM applications are developed with a client/server model. APIs supplant terminal-level interfaces, allowing a step application to invoke the APIs while presenting to the end user a modern user interface. In addition, a step application can leverage services provided by other IT components, such as document and imaging systems, and desktop utilities and tools. This stage requires the existence of both open TP monitors and open work-flow managers—in the sense

that appropriately documented APIs are available.

The third stage features an integrated applications development life cycle, in which business-process analysis and reengineering tools, as well as organization resource managers, such as calendar applications and corporate resource-policy databases, are able to work together with work-flow managers and TPMs. At this point, front-end business-process analysis tools produce business-process templates,

from which work-flow managers automatically or semiautomatically synthesize and execute work flows.

### Work Flow Ahead

The advent of the complete work-flow management environment is not far away. According to a 1993 Gartner Group study of the con-

sultancy's clients, 67 percent currently use E-mail and 90 percent expect to have it in use by 1996. Calendar and scheduling applications are installed in 33 percent of companies, with 63 percent expecting to have them on-line by 1996. Business-intelligence systems, used for near-real-time analysis of marketing, point-of-sale, and other types of data for strategic decision-making, exist in 12 percent of companies today, with 34 percent intending to have them installed by 1996.

In addition, the study found that imaging, document, and work management technologies will reach critical mass by 1995 and will then become fundamental building blocks in the electronic workplace of the future. The broad use, consolidation, and maturation of these and other applications, in conjunction with continued pressure to supplement and support existing legacy systems with desktop systems, will ensure an increasingly critical role for work flow—and for the analytical and modeling tools that support the design, development, and deployment of work flow on legacy systems. ■

*Meichun Hsu is DEC's corporate architect for work-flow systems. She works for the Activity Management Group in Palo Alto, California. You can reach her on the Internet at mhsu@pa.dec.com or on BIX at editors@bix.com. Mike Howard is vice president and service director of office information systems at the Gartner Group in Stamford, Connecticut. You can reach him on the Internet or BIX at editors@bix.com.*



# C, C++ and BASIC programmers, now you get much more than xBase compatible DBMS power.

**T**housands of programmers have already discovered how to get dBASE, FoxPro and Clipper compatibility from their favorite language and hardware platform. For example, one customer has C programs running on PC and Sun workstations sharing data with concurrently running FoxPro for Windows applications. You see, CodeBase technology is simply the best way to add multi-user xBase compatible DBMS power to C, C++, or BASIC.

## You still get high speed & small size

CodeBase users really appreciate our small executable size. Unlike SQL engines which are a Meg or so in size, CodeBase 5.1 EXE's can be as small as 45K! You'll also like the speed—with our Intelligent Queries you get the execution speed of C plus stunning query performance from our smart use of available index information.

## Introducing CodeControls

Now formatted data entry in Windows is as easy as point & click!



Introducing the new CodeControls, a unique set of data-aware custom controls. Now simply drop them into your Windows applications via your favorite visual interface builder.

## NEW—You get formatted data entry

Experienced Windows programmers know formatted data entry is difficult

to program under Windows. But with our new **CodeControls**, you can simply 'Point & Click' to design data entry windows for date, numeric, and character information—formatted just the way you want it.

## NEW—Data-aware controls

Our custom controls are **data-aware**, so now you can easily build a scrolling list box that's tied to a data file, or look up matching combo box entries—even as the user types.

## Introducing CodeReporter 2.0

Now use the new Instant Report Wizard to create a variety of reports—instantly.

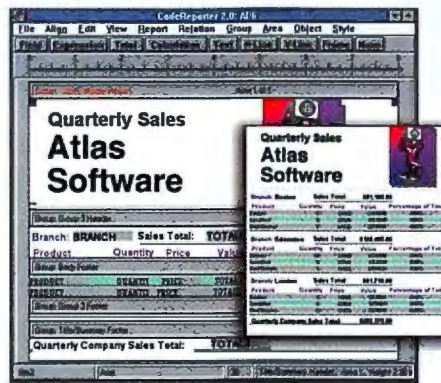

Introducing the new CodeReporter 2.0, our interactive xBase report writer. We designed it with developers in mind, but end-users will love it.

## NEW—You get instant reports

Use our new Instant Report Wizard to quickly create a wide variety of reports—in an instant, then easily refine them as necessary, or let your end users build their own special reports!

## NEW—You get drag & drop

We've added drag & drop capabilities to **CodeReporter**, so regardless of whether you want data, totals, or text, simply drop a report object onto your layout screen.

## NEW—You get interactive queries, sorts, & relations

Use CodeReporter to visually design reports easier than ever. For example, you can quickly build query and sort expressions using our calculator-style expression builder. In addition, you can easily relate data files together using our graphical relation builder.

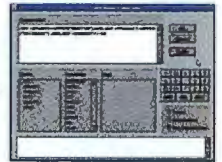

"There's never been a better time to buy into CodeBase technology. You get complete xBase compatibility, full DBMS power, plus an interactive report writer and a set of unique data-aware custom controls for Windows."

—Ken Sawyer, President, Sequiter Software

# Buy One, Get Two FREE.

Now when you buy any one of our xBase library products: **CodeBasic**, **CodeBase++**, or **CodeBase** (for the language of your choice), you'll get both the new **CodeReporter 2.0** AND the new **CodeControls** absolutely **FREE**—for a limited time only.

**To Order Now Call  
403-437-2410**

Unconditional 90-Day Money-Back Guarantee

**SEQUITER SOFTWARE INC.** FAX: 403-436-2999  
UK TEL: +44-81-317-4321

P.O. Box 575 Newmarket NH 03857-0575





TO HELP DEPLOY 66  
COMMUNICATIONS SATELLITES,  
MOTOROLA EMPLOYS  
FRAMEMAKER.



Missions don't get much more critical than this. Motorola® is currently developing the IRIDIUM™ System, a massive cellular communications system involving a constellation of 66 satellites orbiting the earth. Equally critical is the massive amount of documentation required to get the IRIDIUM System off the ground. And naturally,

Motorola selected the best tool for the job: FrameMaker.®  FrameMaker delivers exactly what Motorola needs for all their hardware and software documentation. The ability to easily integrate text,



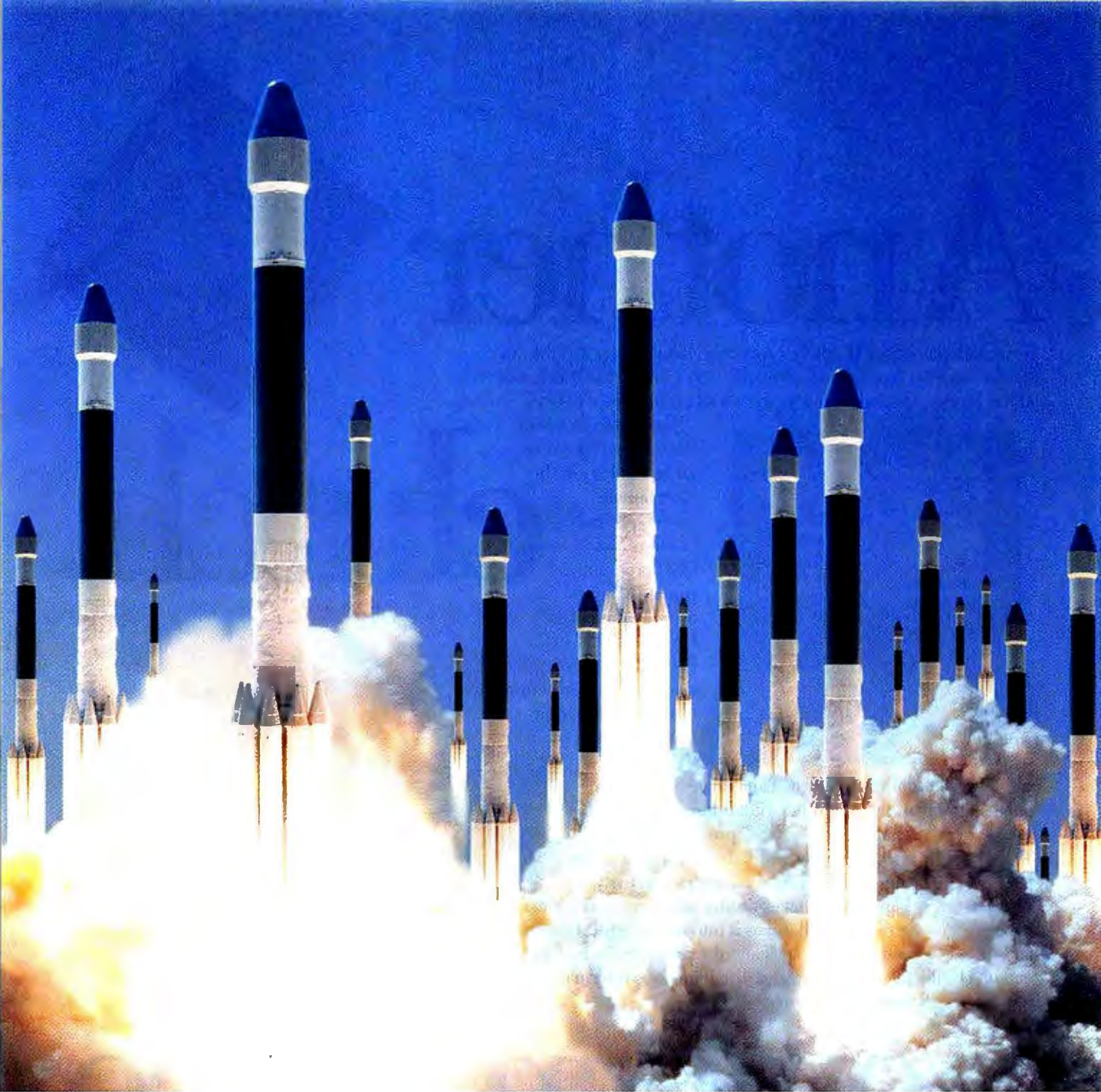

charts and graphics in long, structured formats. On-line document distribution with hypertext capabilities for fast and easy access to technical information. And multiplatform capabilities for file compatibility across the PCs, Macintoshes, and UNIX workstations on site, as well as remote access from systems all over the world.  Now imagine what FrameMaker can do for your business. Call 1-800-U4-FRAME Ext. 603 today for our comprehensive Guide To Document Publishing with FrameMaker 4. And see what FrameMaker can accomplish with your mission critical documents.

 **Frame**<sup>®</sup>

Circle 89 on Inquiry Card.



# Another

At the Indianapolis 500®, you only get one chance to get it right. No wonder lap after lap, the United States Auto Club (USAC®) depends on the mission-critical, pedal-to-the-metal performance of OS/2®.



From start to finish, OS/2 2.1 sets the pace for technology at the most famous motor speedway in the world. OS/2 programs run at full speed all over the place: IBM DATABASE 2™ OS/2 (DB2/2™), for example, keeps track of everything from entry fees, practice and qualifying times,

# clutch

engine serial numbers, and driver and crew status to personnel, administrative and other vital information. USAC's LapManager™, an OS/2 program developed specifically for Indy®, drives the official timing and scoring of all on-track activity. LapManager takes timing data sent from the cars via radio signal, turns it into meaningful stats, and sends it to PCs used by USAC staff and the press. OS/2 even hits the road in ThinkPad® that collect and distribute race information from tracks all across the country.



# performance at Indy.

When you see how OS/2 can rev up *your* DOS, Windows™ and OS/2 programs, you'll know why they use OS/2 at Indy and over 100 other USAC races. You can't have a more impressive track record than that.

To order or to find out more about OS/2, call 1 800 3-IBM-OS2. In Canada, call 1 800 465-7999. OS/2 is also available at local software dealers.

## Operate at a higher level.™

This ad was created by LINTAS and got to this publication on time using DOS, Windows and OS/2 programs running on OS/2. IBM, OS/2 and ThinkPad are registered trademarks and IBM DATABASE 2, DB2/2 and "Operate at a higher level" are trademarks of International Business Machines Corporation. Windows is a trademark of Microsoft Corporation. Indianapolis 500 and Indy are registered trademarks of the IMS Corporation. All other products are trademarks or registered trademarks of their respective companies. © 1994 IBM Corp.



# Network Management Systems

**BYTE evaluates the most popular tools for testing and monitoring complex LANs**

**T**oday's local-area networks (LANs) constitute a collection of highly complex computing devices and systems. Although LANs have proved to be effective computing platforms, their growing complexity without a commensurate advance in management capability has left some organizations ambivalent with regard to large-scale LAN implementations.

The pressure to downsize seems to emphasize the attractiveness of LANs as alternatives to mainframe and minicomputer information systems. Organizations, however, are keenly aware of the offsetting danger posed by committing critical business applications and data to LANs without comprehensive management tools. The solution for some has been to use LANs for less-critical departmental applications while maintaining mainframes and minicomputers as repositories of critical data. A few strong LAN management products based on solid standards will surely alleviate some of the fear.

This month, we evaluate network management and network utility programs that span a variety of capabilities, functions, and categories, from desktop network administration utilities to high-end products with enterprise-wide device management and alarm-reporting capabilities. This review considers only network management products supporting the NetWare environment.

Central Point Software's XTree Tools, Frye Computer Systems' Frye Utilities, and LAN Support Group's BindView NCS are DOS applications, while the management consoles of the rest of the products require Windows 3.x to run. Only Central Point Software's LANlord requires a dedicated management server (running OS/2 1.2 or higher) in addition to a Windows 3.x management console. Only LANlord and

Intel's LANdesk Manager are offered as single, integrated products. All the other products require one or another utility module to make them a complete offering. Frye sells all its management utility products as independent modules; they all work together without a hitch.

The evaluated management products do not fit into one or two neat categories. We have attempted to group them into enterprise management/device management products (Novell NMS and VisiSoft's VisiNet) and desktop management products (the remaining seven products). Even after that general grouping, distinctions remain between products in each group in terms of product architecture, functional emphasis, and breadth of features. Among the desktop management products, Brightwork Development's Brightwork Utilities, Frye Utilities, LANdesk, LANlord, Saber Software's Saber LAN Workstation, and XTree Tools are more directly comparable.

We weren't able to evaluate every network management product. Other vendors of these products include Symantec Corp. ((800) 441-7234), Shany, Inc. ((415) 694-7410), and Horizons Technology, Inc. ((800) 828-3808).

## Network Management Applications

Network management in its simplest form involves only the administration of net-

work physical and logical resources. If networks functioned without failures and security breaches, the primary tasks of network administration would involve adding and removing users; assigning access rights to network resources; making application and peripheral resources available to users; periodic network backup; and monitoring network capacity and resource usage to plan and carry out expansion.

Real networks, however, are seldom so simple. In addition to the complexity that comes with size and heterogeneity, networks experience breakdowns caused by hardware failures, software bugs, protocol-related errors, and exceeding critical performance thresholds. Good diagnostics software, documentation, and experience may be enough to handle problems associated with hardware failures and occasional software bugs. Other network problems are not as easily diagnosed and corrected and require a variety of management tools, including protocol analyzers, within an integrated management system.

## Network Monitors

Network monitors are designed to provide mainly network traffic statistics, performance threshold setting and monitoring activities, and alert notification to critical events in network performance or resource status. Monitors are generally device-

## OVERVIEW

NTSL RATING		VERSION	NETWORK MANAGEMENT	VERSATILITY	DIAGNOSTICS	EASE OF LEARNING	EASE OF USE
<b>DESKTOP MANAGEMENT SYSTEMS</b>							
★★★★	Frye Utilities for Networks	1.5	▲	▲	▲	▲	▲
★★★★	LANdesk Manager	1.51	▲	▲	▲	▲	▲
★★★	Saber LAN Workstation	2.0	▲	▲	▲	▲	▲
★★★	Brightwork Utilities for NetWare	1.0	▲	▲	▲	▲	▲
★★★	BindView NCS	3.12	■	■	■	▲	▲
★★★	XTree Tools for Networks	1.5	■	▲	■	▲	▲
★★	LANlord	2.0	■	■	▲	▲	▲
<b>ENTERPRISE MANAGEMENT SYSTEMS</b>							
★★★★★	Novell NMS	2.0	▲	▲	▲	▲	▲
★★	VisiNet	2.0	■	■	▲	▲	■

**KEY**

★★★★★ Outstanding  
★★★★ Excellent  
★★★ Average  
★★ Below average  
★ Poor

▲ Good  
■ Fair  
▼ Unacceptable



independent, software-only products obtained at a lower cost than protocol analyzers.

Based on the specific implementation, some network monitors are dependent on the underlying NOS (network operating system) to obtain traffic statistics, current network activity and status, and other relevant network database information. Most of the NOSes on the market offer some degree of network administration and management services, such as setup management, performance monitoring, security, and accounting.

Although not all of these services are open to applications programmers, a few NOS vendors offer APIs to some of them. The limitation of network monitors dependent on the host NOS is their inability to provide reliable services when the operating system is experiencing problems. Monitors that interface to the network via a MAC (media access control) driver cannot provide node configuration information without some higher-level protocol driver, such as NetBIOS. The monitors discussed here, however, are fully independent of the NOS and thus are not affected by the status of the NOS software.

## Protocol Analyzers

Unlike network monitors, which basically identify and count frames and then provide a statistical summary, protocol analyzers are designed to provide more detailed information about the network's inner workings (and therefore are more expensive). Although a few software-only protocol analyzers are available, most protocol analyzers are offered as turnkey systems with specialized hardware. They can not only capture packets traveling over the communications medium, but also decipher and analyze those packets for specific protocol components and data.

Protocol analyzers are similar to network monitors in their ability to count frames and manipulate captured packets for summary view according to filter and trigger conditions. The additional capability of protocol analyzers to dissect a frame into all the protocol layers and embedded data makes them indispensable for diagnosis and problem determination in the event of network failure.

## Server and Workstation Monitoring

A server- and workstation-monitoring module is similar to a network-monitoring module except that the focus is on server and selected workstation statistics.

On some management programs, such

as LANlord, the workstation-monitoring utility enables the network manager to define alert thresholds and notifications, including automatic alerts triggered by changes to PC hardware and system configuration files. It additionally allows automatic identification and reporting of inactive PCs, lost physical network connections, and monitoring and logging of network client packet statistics.

## Inventory Control and Asset Management

This management utility lets the network administrator gather information on a company's computing assets. The inventory-control management module tracks file-server and client-workstation hardware components (including Macintosh computers in some products, such as LANDesk Manager and Frye's LAN Directory) and server and workstation configuration

## Highlights

	Strengths	Limitations
<b>BindView NCS</b>	Excellent report generation and layout features Very good server and workstation management functionality Very easy to learn and use	No global network monitoring and analysis option No network management standard interface Lacks full Windows support
<b>Brightwork Utilities for NetWare</b>	Good workstation management support Very good printer management features Competitively priced	Limited NOS support No global network monitoring and analysis option No network management standard interface
<b>Frye Utilities for Networks</b>	Excellent file-server monitoring and early-warning module Very robust suite of management utilities for NetWare LANs Very good database administration features Easy to set up and use	Lacks full Windows support No network management standard interface Limited NOS support
<b>LANDesk Manager</b>	Very good user-interface features Very good diagnostics and error-handling features Good management standards support	NOS-dependent Limited system and database administration functions Limited alert notification and response option
<b>LANlord</b>	Very good workstation management functionality for large-scale installations Very good user-interface features Good documentation	No server management capability Limited configuration option No global network monitoring and analysis option
<b>Novell NMS</b>	Superior user-interface features; best on-line help and reference Good management standards support; widest network system and device management support Best database administration features	Limited desktop management functionality Limited network administration utilities (e.g., printer management and virus protection) Limited report generation
<b>Saber LAN Workstation</b>	Excellent desktop environment set-up and management Excellent NOS support Very good usability features	No network management standard interface No global monitoring and analysis option Limited alert-notification option
<b>VisiNet</b>	Excellent visual representations of enterprise network components (across LAN and WAN) Good management standards support Excellent SNMP support	No global monitoring and analysis option No workstation management Limited alert-notification option
<b>XTree Tools for Networks</b>	Very good DOS-based NetWare environment management utility with the best price Good server and workstation management functionality Easy to set up and use	No global monitoring and analysis option No network management standard interface Limited NOS support



## PC-EXTENDER *Plus*™

Extend the distance between your PC and a keyboard, VGA monitor, and mouse up to 250 feet!

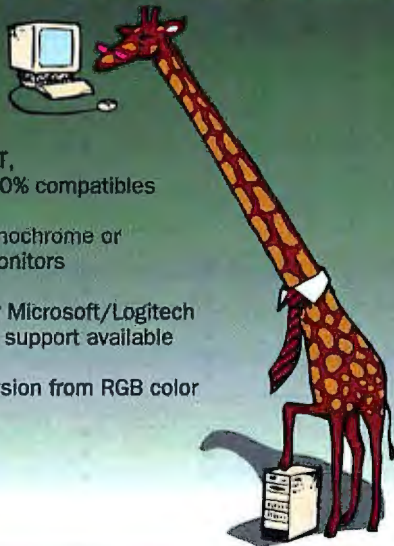

- Supports PC, PC/XT, PC/AT, PS/2 and 100% compatibles
- Supports monochrome or color VGA monitors
- PS/2 style or Microsoft/Logitech serial mouse support available
- Offers conversion from RGB color to gray-scale

## PC-COMPANION *Plus*™

Add a second keyboard, monitor and mouse to your PC up to 250 feet away!

- Supports PC/AT, PS/2 and 100% compatibles
- Combine monochrome and color VGA monitors
- Mouse support available at both local and remote workstations
- Switch selectable privacy mode



## Announcing Macintosh Support!

Open up a new world of applications for your Macintosh! The new Mediator™ for Macintosh allows you to connect any of these PS/2 compatible Cybex products or PS/2 peripherals to your Macintosh computer.



## PC-EXPANDER *Plus*™

Add up to 7 keyboards, monitors and mice to your PC up to 250 feet away!

- Supports PC/AT, PS/2 and 100% compatibles
- Microsoft and Logitech serial mouse support available at all workstations



- Selectable privacy modes
- Automatic keyboard and mouse switching

## AutoBoot Commander™

Control up to 96 file servers with just 1 keyboard, monitor and mouse!

- Supports all 100% IBM compatible computers
- AutoBoot™ feature boots computers without user intervention
- New KeyScan™ feature for keyboard-controlled scanning
- Jumperless support for analog (VGA) and TTL video
- Add a second control center up to 150 feet away
- Each unit controls from 2 to 8 PCs; cascade up to 12 units

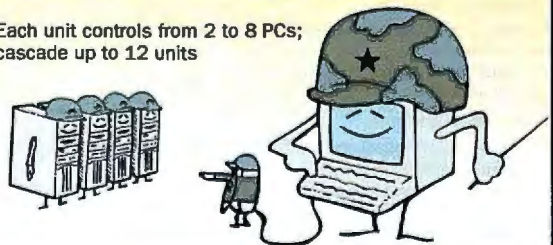

Cybex Corporation  
4912 Research Drive Huntsville, AL 35805 USA  
(205) 430-4000 (205) 430-4030 fax

PC, PC/XT, PC/AT, PS/2 and IBM are registered trademarks of IBM Corporation. Macintosh is a registered trademark of Apple Computer, Inc. Microsoft and Logitech are trademarks of their respective companies.





## NETWORK MANAGEMENT FEATURES

	BINDVIEW NCS	BRIGHTWORK UTILITIES	FRYE UTILITIES	LANDESK MANAGER	LANLORD	NOVELL NMS	SABER LAN WORKSTATION	VISINET	XTREE TOOLS
<b>Management console</b>									
Windows application	○	●	○	●	●	●	●	●	○
OS/2 PM application	○	○	○	○	○	●	○	○	○
Unix application	○	○	○	○	○	●	○	○	○
DOS application only	●	○	●	○	○	○	○	○	●
<b>Agent software on clients</b>									
PC client workstation	●	●	●	●	●	●	●	●	●
OS/2 client workstation	○	○	○	○	○	○	○	○	○
Macintosh client workstation	○	○	●	●	○	○	○	○	○
Unix client	○	○	○	○	○	○	○	○	○
<b>Managed device support</b>									
File servers	●	●	●	●	○	●	●	○	●
PC workstations	●	●	●	●	●	○	●	●	●
Macintosh workstations	○	●	●	●	○	○	○	○	○
Communications gateways	●	●	●	●	●	●	●	○	●
Wiring hubs/concentrators	○	○	○	○	○	●	○	①	○
Bridges/routers	○	○	○	○	○	●	○	①	○
<b>Network systems support</b>									
Novell NetWare 2.xx	●	●	●	○	○	○	●	●	●
Novell NetWare 3.xx	●	●	●	●	●	●	●	●	●
Novell NetWare 4.xx	○	○	●	○	●	●	●	●	○
Banyan Vines 4.xx	②	○	④	○	○	○	●	○	○
Banyan Vines 5.xx	②	○	④	○	○	○	●	○	○
IBM LAN Server 2.x and 3.x	②	○	④	○	●	○	●	●	○
Microsoft LAN Manager 2.x	②	○	④	○	●	○	●	●	○
Any NetBIOS-based network	●	○	④	○	●	○	●	●	○
<b>Network protocol support</b>									
Novell NetWare IPX/SPX	●	●	●	●	●	●	●	●	●
Banyan Vines IP	②	○	●	④	○	⑤	●	○	○
TCP/IP	②	○	○	④	○	●	●	○	○
Apple AFP	②	○	④	④	○	⑤	○	○	○
NetBIOS	●	○	○	④	●	⑤	●	●	○
LAN Manager/LAN Server NetBEUI	○	○	○	④	●	⑤	●	●	○
<b>Management standards support</b>									
SNMP	②	○	○	●	⑤	●	○	●	○
RMON SNMP	○	○	○	●	○	●	○	●	○
IBM NetView	○	○	○	○	○	●	○	○	○
HP OpenView	○	○	○	○	○	○	○	○	○
Novell NMS	②	●	●	●	●	●	●	●	○
<b>Diagnostic features</b>									
Adapter diagnostics	○	○	●	●	○	○	○	○	○
Cable faults	○	○	○	○	○	●	○	○	○
Single-station echo test	○	○	●	●	●	●	○	○	●
Transmission errors	○	○	○	●	○	●	○	●	●
Server-specific errors	○	○	○	●	○	●	○	●	●
Workstation-specific errors	●	○	●	●	●	●	○	●	○
<b>Server management</b>									
Server configuration information	●	●	●	●	○	●	●	●	●
Server disk/volume information	●	●	●	●	○	●	●	●	●
Security and user account	●	●	●	●	○	●	●	●	●
Server monitoring	●	●	●	●	○	●	●	●	●
Set up threshold values	●	●	●	●	○	●	●	●	●
<b>Workstation management</b>									
Client configuration information	●	●	●	●	●	○	●	○	●
System file access/modify	●	●	●	●	●	○	●	○	●
Workstation monitoring/performance statistics	●	●	●	●	●	○	●	○	●
Remote control	○	○	○	●	○	○	○	○	○
Identify/correct application problems	○	○	○	○	○	○	○	○	○
Set up threshold values	●	●	○	○	●	○	●	○	●
<b>Hardware/software inventory</b>									
Inventories client PC hardware	●	●	●	●	●	○	●	●	●
Inventories client PC applications	●	●	●	●	●	○	●	●	○
Inventories OS/2 client hardware and apps	○	○	○	○	○	○	○	○	○
Inventories Macintosh client hardware	○	●	●	●	○	○	○	○	○
Inventories Macintosh client applications	○	●	●	●	○	○	○	○	○
<b>Application software metering</b>									
Applications on network drives	○	●	○	○	●	○	●	○	○
Applications on local drives	○	●	○	○	●	○	●	○	○
Alert when license exceeded	○	●	○	○	●	○	●	○	○
Block execution when license exceeded	○	●	○	○	●	○	●	○	○

① Via the SNMP module  
② Planned for second quarter 1994 availability

③ Frye's LAN Directory module only  
④ Traffic-monitoring portion of LANdesk Manager

⑤ Novell's LANalyzer agents only  
⑥ Via proxy agent

○=no

●=yes



# CompuServe Highway



**CompuServe would like to introduce you  
to our information highway.  
Complete with visitor centers, shopping malls,  
town squares, and other world travelers.**

You've probably been hearing a lot about the information highway lately. But before you take your next trip, maybe you should make sure the highway you're on is a superhighway. Like CompuServe.

CompuServe has nearly 2,000 places for you to go, things for you to see, and fun for you to have. You can turn in to one of our many forums where nearly every hardware and software vendor is represented, along with almost every shade of political opinion. Our Electronic Mall® is filled with the newest merchandise, and our CB Simulator and Electronic Convention Center let you just stop by and chat.

Other services range from renowned reference databases to timely financial data and thousands of freeware and shareware programs.

Plus, CompuServe has over a million and a half

members worldwide. So, you're bound to find plenty who will share your interests, be able to offer advice, or just become fast friends.

For only \$8.95 a month, you can get unlimited connect time — day or night — to a full package of more than 50 basic services. That includes news, stock quotes, travel arrangements, movie and restaurant reviews, 60 E-mail messages a month, and more. Plus, a whole universe of other services is available at nominal additional charges.

So, get on the fast track. For more information or to order, see your computer dealer or call 1 800 848-8199. And take our information highway straight into the next century.



**CompuServe®**  
The information service you won't outgrow.™

Circle 73 on Inquiry Card.



## NETWORK MANAGEMENT FEATURES (continued)

	BINDVIEW NCS	BRIGHTWORK UTILITIES	FRYE UTILITIES	LANDESK MANAGER	LANLORD	NOVELL NMS	SABER LAN WORKSTATION	VISINET	XTREE TOOLS
<b>Electronic software distribution</b>									
Automated application installation	○	⑦	●	○	○	②	●	○	○
Automated file copy/distribution	●	⑦	●	○	●	②	●	○	○
Operating-system installation	○	⑦	●	○	○	②	●	○	○
Automated software upgrades	○	⑦	●	○	○	②	●	○	○
Scripting for creating distribution lists	○	⑦	●	○	○	②	●	○	○
<b>Network monitoring/protocol analysis</b>									
Captures Ethernet-segment MAC frames	○	○	○	●	○	●	○	○	○
Captures Token Ring-segment MAC frames	○	○	○	○	○	●	○	○	○
Captures Novell IPX/SPX packets	○	○	○	●	○	●	○	○	○
Captures TCP/IP packets	○	○	○	●	○	●	○	○	○
Captures AppleTalk packets	○	○	○	●	○	●	○	○	○
Real-time traffic monitoring	○	○	○	●	○	●	○	○	○
Protocol analyzer module	○	○	○	○	○	●	○	○	○
<b>Workstation threshold settings/event tracking</b>									
Disk space free (%)	●	○	○	○	○	○	●	○	○
Changed configuration	●	○	○	●	●	○	●	○	○
All workstation events logged	●	○	○	●	●	○	●	○	○
<b>Server threshold settings</b>									
Server utilization (%)	●	●	●	●	○	●	○	○	●
Disk space free	●	●	●	●	○	●	●	○	●
Cache hit ratio (%)	●	●	●	●	○	●	○	○	●
I/O requests pending	●	●	●	●	○	●	○	○	●
<b>Response options</b>									
Run an external program/batch file	●	●	●	●	●	●	○	○	●
Modify system files and reboot workstation	●	○	●	○	●	○	○	○	○
Adjust system files, shut down, and restart server	●	○	●	○	○	●	○	○	●
<b>Report options</b>									
Report scripts	●	●	●	●	●	●	●	●	●
Script editor	●	●	○	○	●	○	●	○	○
Exports to spreadsheet	●	●	●	●	○	○	●	○	●
Exports to database	●	●	●	○	●	○	●	○	●
<b>Report types</b>									
Global network monitoring	④	○	④	●	○	●	○	○	○
Network utilization	○	●	●	●	○	●	○	○	●
Network inventory	●	●	●	●	●	●	●	●	●
User accounts	●	●	●	○	○	●	●	○	●
<b>Topology display options</b>									
Network components depicted graphically	○	○	○	○	○	●	○	●	○
Bridges/routers	○	○	○	●	○	●	○	●	○
Server	○	○	○	●	○	●	○	●	○
Workstations	○	○	○	●	○	●	○	●	○
Real-time inventory update	●	●	●	●	●	●	○	●	●
<b>Advanced features</b>									
User programming	○	○	○	○	○	●	○	○	○
APIs	○	○	○	○	○	●	○	○	○
External device attachment for alert notification	●	●	●	●	●	●	●	●	●
<b>Other features</b>									
Virus-protection module	②	●	○	●	●	○	②	○	○
Storage management	②	○	○	○	○	②	●	○	○
Task-scheduling module	●	●	●	●	○	●	●	○	●
Interface to NetWare utilities	●	●	●	●	○	○	○	○	●

⑦ In Brightwork's Fusion 1.0

② Via Novell's Navigator 3.0, not currently integrated with NMS

② Planned for second quarter 1994 availability

② Scan only

② Via SMS, not currently integrated with NMS

information and applications.

The program automatically tracks applications on workstations and servers by scanning their drives. The inventory-control program collects hardware and software information on a network based on a standard hardware parts list and known-applications software list. In some management programs, retrieved server and workstation hardware information may include data on the CPU, coprocessor, mem-

ory, operating system, device drivers, system setup (CMOS) and BIOS information, and configuration files.

In addition to automatic identification of hardware, these management modules allow manual entry of additional information for asset tracking and management.

### Network Topology and Mapping

Among the evaluated products, only Novell NMS and VisiNet provide automatic

discovery of network topology and logical mapping of the network. LANdesk Manager and LANlord provide a quasi-topology map in the form of a Windows File Manager directory and file tree.

Other management products can automatically discover network components, but they present discovered entities in list form. Discovered topology information may include the network segments, nodes on segments, adapter cards connected to



segments, addresses applicable to nodes, and advertised services such as routing, network servers, and hubs.

Some management programs (e.g., VisiNet) allow the network manager to create a graphical representation of the nodes and links in a network segment or an internet-work. Both Novell NMS and VisiNet allow physical (mainly location) and logical (interconnect devices, file servers, and workstations represented by icons) maps of the network.

#### Help Desk

A help-desk application combines workstation management and remote-control software. It can perform workstation monitoring and gather network and workstation configuration and diagnostic information. This provides the administrator with a valuable database for tracking overall network configuration and isolating network problems.

The help-desk component provides tools for accessing and controlling workstations remotely, to resolve user problems from a management console. When a user calls

with a problem, the network administrator can establish a direct connection with the user's workstation and inspect the hardware and software configuration; gain full control of remote Windows and DOS resources, including the user's screen, keyboard, and mouse; remotely view and edit system files; perform file transfers with chat support; execute programs on the user's workstation; and even reboot the workstation, if necessary, to make configuration changes active.

#### Application Metering

An application-metering module reports on server-based or workstation application (DOS and Windows) usage to ensure compliance with software licensing agreements. Features of such modules include monitoring of concurrent application exe-

cution on server and local PC drives; automatic alert notification when license limits are exceeded; creation and maintenance of a registration database for authorized DOS and Windows applications; blocking of options to enforce user compliance with site licenses or prohibit execution of unauthorized applications; and statistical reporting of current and historical application usage.

*continued*

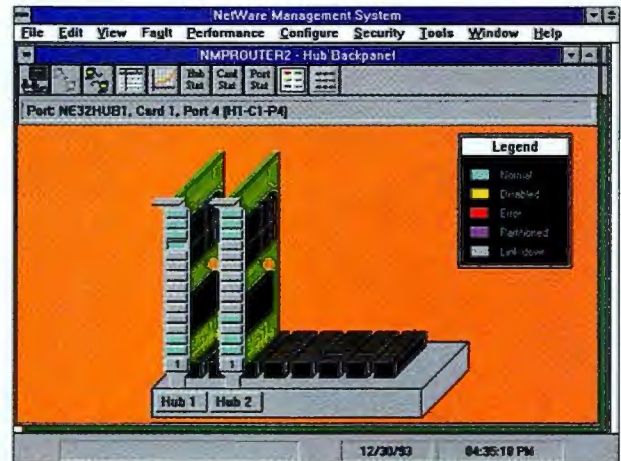

NetWare Hub Services monitors hub performance and attached stations and enables or disables network access to connected stations.

## Your Choice of Keyboard Monitor Switches

Access multiple computers with a single keyboard and monitor to cut equipment costs, save valuable space, and end clutter

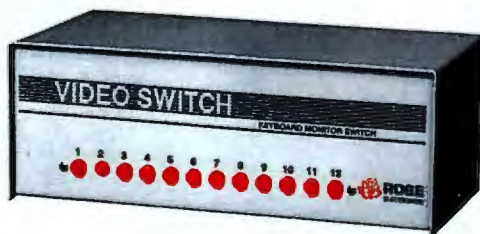

Manually controlled unit

- Simple pushbutton operation for quick selection
- Four, eight, or twelve ports per unit
- Daisy-chaining connects unlimited number of CPUs
- Compatible with EGA, VGA, Macintosh, Sun, and others
- Optional keyboard booting for 286, 386, and 486
- Optional RS232 or PS/2 mouse interface
- PCB construction for high reliability and low crosstalk
- Rack mount, matrix, and customized units available

- Switch by keystroke, from front panel, or RS232 port
- Two or four ports per unit
- Cascade units to support up to 255 CPUs
- Supports monochrome, EGA, and VGA
- Includes keyboard booting for 286, 386, and 486
- Includes RS232 and PS/2 mouse interface
- LEDs display selected CPU and CPU power-on
- Scan function switches among CPUs automatically



Keyboard controlled unit

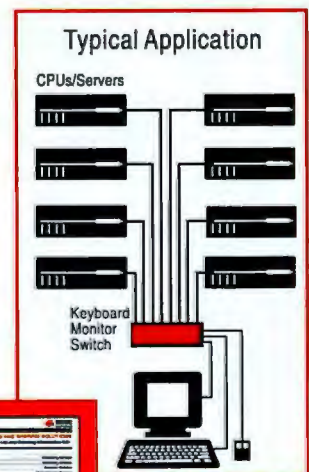

Call toll-free now for your copy of our Switching and Sharing Solutions catalog.

Other Rose products: Print servers, printer sharing units, print buffers, keyboard monitor extenders, video splitters. All Rose products are US-made and have a 1-year warranty.

## Make the Rose Connection

10850 Wilcrest Drive • Houston, Texas 77099 • Phone (713)933-7673 • Fax (713)933-0044

Circle 127 on Inquiry Card (RESELLERS: 128).

**ROSE**  
ELECTRONICS

1-800-333-9343

JULY 1994 BYTE 127



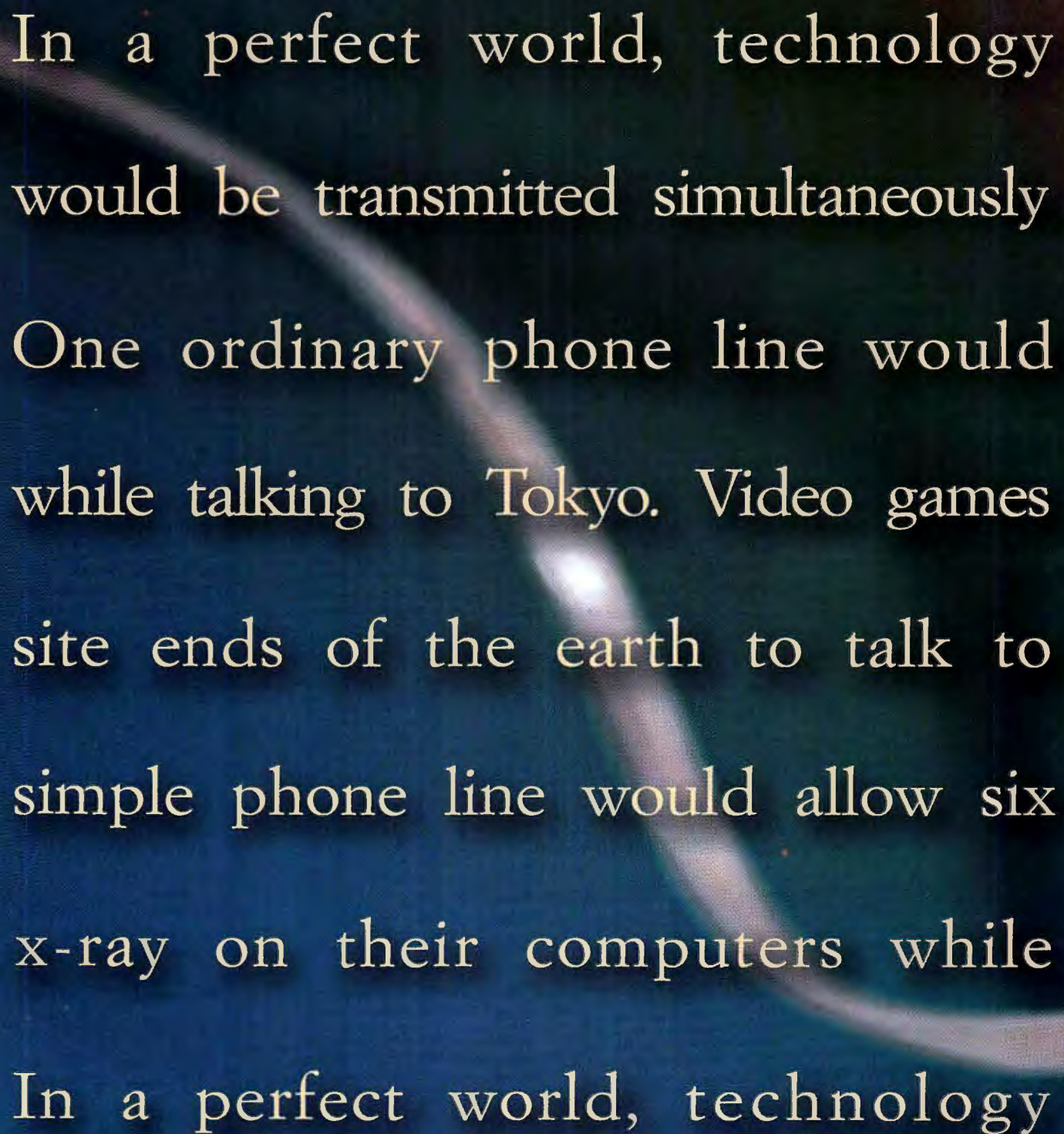

In a perfect world, technology  
would be transmitted simultaneously  
One ordinary phone line would  
while talking to Tokyo. Video games  
site ends of the earth to talk to  
simple phone line would allow six  
x-ray on their computers while  
In a perfect world, technology

*To learn more about AT&T VoiceSpan technology or how to incorporate it into*

In a perfect world, everyone would



would be seamless. Voice and data  
over a single, analog phone line.  
allow you to receive a fax from LA  
would allow opponents at oppo-  
each other as they play along. One  
different doctors to view the same  
discussing the case over the phone.  
would allow you to *push the limits*.

**your product development, call 800 482-3333 ext. 711.**



*Push the Limits*

have AT&T VoiceSpan™ technology.

VoiceSpan is a trademark of AT&T. Push the Limits is a servicemark of AT&T.

Circle 264 on Inquiry Card (RESELLERS: 265).



## Electronic Software Distribution

An electronic software distribution utility automates the process of distributing applications, remotely installing applications, installing and distributing operating-system software, and upgrading software on a network. The distribution module may use an executable program, a script file, or a batch file to define distribution criteria and launch the task.

Software distribution is carried out according to a scheduled distribution job, which specifies when the distribution will occur, what files are to be distributed, and when the program is to be run. Some vendors (e.g., Novell) offer optional electronic software distribution programs that can be run from a mainframe to install software on LANs.

## Other Administration Utilities

Other useful network administration utilities bundled with desktop network management products include printer and queue

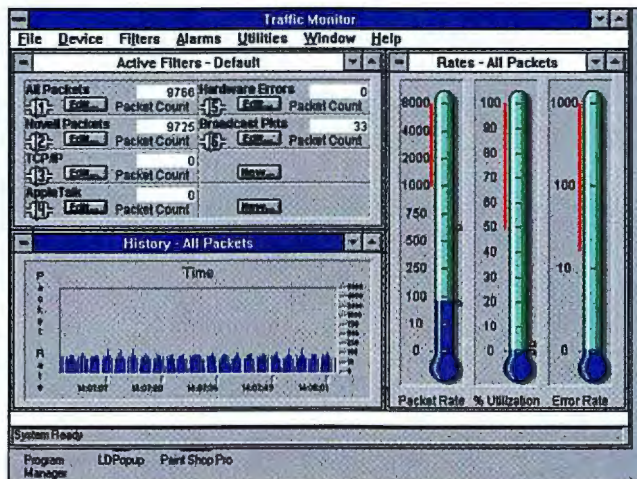

The LANdesk Traffic Monitor displays real-time statistics on network traffic, such as packet and error rates, network utilization, and broadcasts.

management, network backup and storage management, and task scheduling. Printer and queue management streamlines general network printing functions. Through storage management services, the network manager and network users can administer the automatic backup and restore of data on

servers and workstations and manage backup information exchange between workstations and servers.

Task scheduling involves the execution of programs in an unattended mode to perform specific management functions. As part of a management program, scheduled tasks are automatically launched by the management console, a user-defined script, or a batch file at a specified time to provide maintenance such as doing scheduled backups, initiating an action to correct network problems that have been posted by a management alert, or performing other network management functions.

## Recommendations

Novell NMS 2.0 functions as both a network management platform and a network management product family. Although it's designed to manage primarily NetWare LANs (e.g., file servers, print servers, and



TIM HEFLIN

Manager, End-User Services  
Microsoft, Inc.

Network Topology: Ethernet  
Networking Protocol: TCP/IP  
Host: DEC VAX

## “DynaComm® is Microsoft’s® choice for terminal emulation.” It should be yours.

Evaluating terminal emulation software? Consider the one Microsoft chose for communicating across their world-wide network. FutureSoft’s DynaComm for Windows™ offers a single solution for PCs communicating across multi-platform networks to host computers.

DynaComm features:

- 16 Terminal emulation types for UNIX, DEC, Hewlett-Packard, IBM, and Data General systems
- 19 Network interfaces including TCP/IP and IPX
- Powerful development tools for creating GUI front ends to host applications

800-989-8908



**FutureSoft.**

12012 Wickchester Lane, Suite 600 • Houston, Texas 77079-1222 USA  
713.496.9400 • 713.496.1090 FAX • 800.989.8908 Sales (USA)

Windows is a trademark of Microsoft Corporation. Microsoft is a registered trademark of Microsoft Corporation. DynaComm and FutureSoft are registered trademarks of Future Soft Engineering, Inc.



# PROTECT YOUR SOFTWARE



## NO BUTTON, NO ACCESS.

Dallas Semiconductor is re-shaping the world of software protection and distribution control with a new family of microchips called Authorization Buttons™.

### Put a Lid on It

We put the lid on software piracy by packaging microchips in button-shaped, stainless steel cans. The chips contain missing but critical information to make the software run. Execution rights are determined by possession of the Authorization Button. And thanks to the high-volume, low-cost nature of canning, Buttons are the lowest cost way to protect software.

### Pick Your Button, Name Your Price

We offer a variety of Authorization Buttons and features so you can select the level of protection and price point that are right for you.

Current offerings include a laser-engraved serial number, a memory with an expiration date, and a multi-level, password-protected memory.

#### Security Continuum

Button Type	Unique Serial #	Read/Write Memory	Password Protection	Expiration Timer	Decoy Responses
DS1420 ID Button	X				
DS1427 Time Button	X	4K bits		X	
DS1425 Multi Button	X	2K bits	X		X

### Encourage the Trial

With the DS1427 Time Button, you can actually encourage software trials (and still sleep at night). Trial or lease plans can be based on calendar time, elapsed time, or the number of times an application has been accessed. When the trial period that you specify is up, the software no longer functions.



**DALLAS  
SEMICONDUCTOR**

### Snap-In, Snap-Out

Buttons interface to the PC's parallel port via the DS1410 Button Holder. They simply snap in and out. So an inexpensive Button can be sent out for a new release, a security update, or a lease extension. Each Button Holder accepts two Buttons, so your customers don't have to piggy-back dongles to protect multiple packages.

The future will be a dongleless world. New computers that accept Buttons directly, including palm and notebooks, are being designed at OEM's today. Buttons are not parallel port-dependent.

### Software Protection with Complete Compatibility

Dallas Semiconductor Buttons are compatible across all ISA, EISA, and MCA machines — on underpowered notebooks as well as the anti-compatible Brand X's. We achieve this total compatibility through microchips that are self-powered, unlike other protection devices that must draw power from the host machine.

### Made in the U.S.A.

At Dallas Semiconductor, we design *and* manufacture our own microchips. And we're the only ones in the software protection business who do. Sixty intricate process steps and a 64-bit unique serial number lasered into each chip prevent duplication.

To learn how to button down your software, give us a call.

Circle 154 on Inquiry Card.

4401 South Beltwood Parkway Dallas, Texas 75244-3292 Telephone: 214-450-0448 FAX: 214-450-3715





gateways) and interconnect devices (HMI-compatible [Hardware Monitor Interface] hubs, bridges, and routers), SNMP support makes it compatible with several other products and SNMP-compliant systems.

NMS excels in network mapping, its user interface, and its on-line reference. It's an excellent choice for managing large, multisegment, multiplatform LANs.

VisiSoft VisiNet's strength is support for a wide variety of NOSes, providing modules for NetWare (including version 2.xx), LAN Manager (and OS/2 LAN Server), NetBIOS, and SNMP. It also works as a snap-on product under a Novell NMS management system. VisiNet is reasonably priced for the types of management functions it provides. Its major management function—providing a visual view of the network (across LANs and WANs)—is weakened by an unusual functional complexity. (Many of the software's limitations have been addressed in version 2.5, which we didn't receive in time to test.)

Among the desktop management products, Frye Utilities surpasses the other products in ease of installation, setup, and use; depth of management functions; versatility of configuration options; robust performance and responsiveness of each program module; and the uncomplicated way its modules interface to the network and the information they collect. Each module is offered separately, and they all work together flawlessly.

Intel's LANdesk Manager places a close second with its comprehensive set of management tools, including an excellent traffic-monitoring module, a good inventory tracking and management component, a good desktop management function with an application monitor, and an effective server-monitor module with good alert-handling features. LANdesk Manager's user interface is among the best of those of the products evaluated.

Central Point Software's LANlord and Saber Software's Saber LAN Workstation are excellent for workstation management in general. LANlord excels in workstation trap (alarm) handling and management, support for very large networks, and multiple NOS support. Its overall functionality is slightly compromised because it lacks server management capability.

Saber LAN Workstation has a rich set of desktop applications and utilities, including advanced DOS and Windows menuing, application metering, and workstation threshold-setting features. It lacks network monitoring and server and global network threshold-setting features. Likewise,

Brightwork Utilities' lack of networkwide monitoring, poor diagnostics, limited network and management standards support, lack of network and workstation threshold-setting capability, and average documentation lower its overall evaluation.

Central Point Software's XTree Tools and LAN Support Group's BindView NCS are the most cost-effective DOS-based network management products for NetWare environments. BindView NCS excels in workstation configuration management monitoring, while XTree Tools is better at server management. BindView NCS's report-generation module is its greatest strength; it provides the most extensive

reporting and report management options. Because of their NetWare-only support characteristics, BindView NCS and XTree Tools are weak in management standards and network protocol support. ■

*This report contains the results of The Software Digest Ratings Report, a monthly publication from the National Software Testing Laboratories (NSTL). To obtain complete test results and in-depth analysis, contact NSTL (P.O. Box 551, Hightstown, NJ, 08520, (609) 426-7070, fax (609) 426-5434). BYTE and NSTL are operating units of McGraw-Hill, Inc.*

## About the Products

### BindView NCS 3.12

NCS Console and Server Information Module, \$495 (SIM licensed per server); NCS Console and Workstation Auditing Module, \$495 (WAM licensed per 100 nodes); additional SIM or WAM, \$395; Traveling NCS, \$1995 (per auditor)

#### LAN Support Group, Inc.

2425 Fountain View,  
Suite 390  
Houston, TX 77057  
(800) 749-8439  
(713) 789-0882  
**Circle 1090 on Inquiry Card.**

### Brightwork Utilities for NetWare 1.0

50-user, \$699; 100-user, \$1999; 250-user, \$2999

#### Brightwork Development, Inc.

766 Shrewsbury Ave.  
Jerral Center West  
Tinton Falls, NJ 07724  
(800) 552-9876  
**Circle 1091 on Inquiry Card.**

### Frye Utilities for Networks 1.5

NetWare Management 1.5, \$495 for initial server license, \$395 for additional server license; NetWare Early Warning System 1.5, \$495/\$395 (ISL/ASL); Software Update and Distribution System 1.0, \$995 for initial (50-user) license, \$895 for additional (100-user) license; LAN Directory 1.5, \$495/\$395 (IL/AL); Node Tracker 1.0, \$149/\$149 (IL/AL); NetWare Console Commander 1.5, \$395

#### Frye Computer Systems, Inc.

19 Temple Place  
Boston, MA 02111  
(800) 234-3793  
**Circle 1092 on Inquiry Card.**

### LANdesk Manager 1.51

Base NMS product, \$1495

#### Intel Corp.

734 East Utah Valley Dr.  
American Fork, UT 84003  
(800) 538-3373  
(801) 763-2200  
**Circle 1093 on Inquiry Card.**

### LANlord 2.1 (version 2.0 tested)

Server and client software: 50-user, \$2499; 100-user, \$4299; 250-user, \$8999

### XTree Tools for Networks 1.5

First server, \$795; additional servers, \$595 each

#### Central Point Software, Inc.

15220 Northwest Greenbrier Pkwy.,  
Suite 100  
Beaverton, OR 97006  
(800) 964-6896  
(503) 690-8088  
**Circle 1094 on Inquiry Card.**

### Novell NMS 2.0

Base product, \$2495; Management Agent 1.5: one-user pack per NetWare 3.x or 4.x server, \$495

#### Novell, Inc.

122 East 1700 South  
Provo, UT 84606  
(800) 453-1267  
(801) 429-7000  
**Circle 1095 on Inquiry Card.**

### Saber LAN Workstation 2.0

Client software and documentation, \$179; additional node license, \$39 (no documentation)

#### Saber Software Corp.

5944 Luther Lane,  
Suite 1007  
Dallas, TX 75225  
(800) 338-8754  
**Circle 1096 on Inquiry Card.**

### VisiNet 2.5 (version 2.0 tested)

NetWare or LAN Manager/LAN Server with SNMP, \$795 (single-server-restricted version), \$1995 (no-server-restricted version); add-on server licenses (sold separately), \$395 (single-server upgrade, to monitor one additional server), \$1295 (to upgrade from single-server-restricted to no-server-restricted version)

#### VisiSoft, Inc.

2700 Northeast Expy.,  
Suite B-700  
Atlanta, GA 30345  
(404) 320-0077  
**Circle 1097 on Inquiry Card.**



# Easing Windows' Graphics Bottleneck

**New 64-bit graphics accelerator cards break Windows performance barriers**

**GREG LOVERIA**

**A**s a graphical operating system functioning on top of another operating system (DOS), Windows places unusually high performance demands on every PC subsystem. While CPU clock speed, hard drive response, and memory size all influence Windows application speeds, the biggest Windows performance bottleneck has always been the graphics adapter subsystem. That's particularly true if you work with 24-bit graphics applications.

Fortunately, manufacturers of graphics adapter cards have been producing products with on-board graphics accelerator chips, available from manufacturers like S3, Cirrus Logic, Weitek, Texas Instruments, and Tseng Labs, that specialize in handling graphics-intensive duties. Graphics card companies like ATI, Matrox, and Media Vision design their own graphics accelerator chips. The sole purpose of these chips is to relieve the CPU as much as possible from graphics processing chores such as font caching, fills, painting, and raster and vector drawing. The result is increased Windows application performance speeds.

While graphics accelerator chips using 32-bit-wide data paths have been around for a year or so (other wide graphics datapath designs have been around for years, however), the newest trend is to move graphical data between the graphics accelerator chip and the adapter's memory in a 64-bit-wide data path. Widening the data path increases bandwidths and allows the adapter to process and move greater amounts of graphical information more efficiently. Short of purchasing a new and faster PC, adding a 64-bit graphics accelerator card can be an easy and inexpensive way for end users to improve Windows application performance using their current VL-Bus (VESA [Video Electronics Standards Association] Local Bus) or PCI (Peripheral Component Interconnect) system.

## New Breed

In this review, I examine some of the first of a new breed of 64-bit accelerator cards that push graphics performance to new levels and are particularly suited to 24-bit graphics applications. Because they are

optimized for 24-bit graphics, these cards run nearly as fast in 24-bit color-depth modes as they do with 8-bit graphics. But in all modes they are faster than previous cards.

While many of these products are high-end cards priced for graphics work at high resolutions (e.g., Matrox's card supports 1600- by 1200-pixel resolution with high speed and refresh rates), a few are reasonably priced cards that provide top speed for running general Windows applications that include some 24-bit work. Orchid's card, for example, starts at \$249 with 1 MB of DRAM. I also tested 64-bit cards from Media Vision, Diamond,

and ATI. Since my evaluation, other cards—both VL-Bus and PCI—have appeared from other manufacturers, such as Acronics, Actix, Genoa, Infotronic, Miro, Number Nine, and STB. All the reviewed cards except Media Vision's support VESA's DPMS (Display Power Management System) specifications, which lets them work with DPMS-compliant monitors and systems in power-saving modes.

I tested cards that follow the VL-Bus standard, considering them from the point of view of someone looking to upgrade a current VL-Bus system. If you're buying a new system with a PCI bus, the PCI versions of these cards should provide similar performance.

## Gauging Benchmarks

In spite of myriad available graphics accelerator benchmark tests, gauging performance differences between such complex products as graphics adapter cards is a daunting task. Any particular benchmark test can slant test results in favor of one product or another.

Also, many of the graphics accelerator tests around can generate confusing

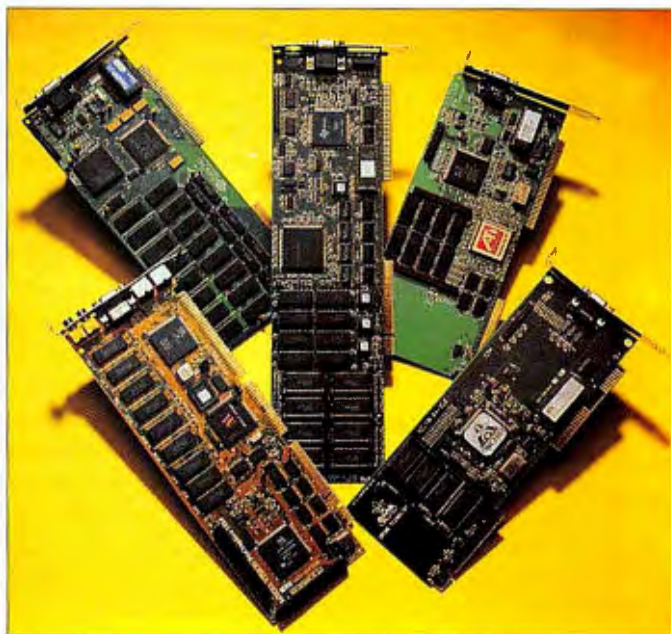

Five new 64-bit graphics cards (clockwise from left) from Media Vision, Diamond Computer Systems, Matrox Graphics, ATI Technologies, and Orchid Technology. Whether in the PCI version or the VL-Bus version shown here, any one of these is faster than any PC card you've used before. (Although it's not in the photo, a 2-MB Matrox MGA Ultra was also tested.)

mountains of raw performance data, giving timing details on such operations as numerical BITBLT stretches, fills, and line drawing. I have found that poring over mountains of raw data results sometimes tells me little about how much faster my applications will run if I add a particular accelerator card to an existing system.

For this review I chose TI's Wintach 1.0, a tried-and-true graphics benchmark utility that emulates actual Windows with applications functions such as vector draws, font caching, scrolls, and paint fills. It also gives a pretty good estimate of CAD performance in general. Wintach runs four sets of operations, each characteristic of an application type: word processors, CAD/draw, spreadsheets, and paint programs.

Wintach indexes the elapsed time of each application set against the performance of a Compaq Deskpro 386/20 with unaccelerated VGA. It then scales the resulting speed indexes according to resolution and color depth so the final application index reflects the amount of data a graphics system is actually processing over time. The four scaled indexes are then averaged to get the overall RPM (Relative



## A Bigger Bus

Generally, an on-board accelerator chip can transfer graphics data between itself and banks of dual-ported VRAM (video RAM) faster than it can with DRAM, and faster over a 64-bit data path than a 32-bit path. The downside is that VRAM is more expensive (at least 1.5 to 2 times DRAM costs). As a compromise, graphics accelerator chip manufacturers such as Tseng Labs and Weitek use interleaving techniques on 32-bit-wide data paths to increase data transfer speeds between their accelerator chips and a graphics card's memory.

In short, memory interleaving is similar to double buffering. That is, while one bank of video memory is sending graphical data, a second bank can be receiving incoming data. Although you can also ap-

ply memory interleaving on VRAM-equipped cards, it is more typically used with DRAM because both fit with cost-conscious design goals.

On the other hand, manufacturers like ATI, Cirrus, Matrox, Media Vision, S3, and Weitek (again) have introduced accelerator chips that use a 64-bit-wide data path to move data between the graphics chip and video memory, and even sometimes out to the color DAC (D/A converter) that pumps the analog signal to the monitor. At this writing, controversy is brewing over whether a 32-bit interleaved design is as fast as a straight 64-



bit-wide on-board data-path architecture.

Companies such as Tseng Labs that produce accelerator chips with 32-bit interleaved designs contend that a properly designed 32-bit interleaved accelerator card is every bit as

fast as a 64-bit-wide accelerator card. My tests with three Tseng-based cards (from ATI, Diamond, and Genoa) show that they just can't keep up with 64-bit cards. The results for the fastest of the three cards, Genoa's Phantom 32i, are included along with the data from the 64-bit cards in the table "Performance for 64-bit Graphics Accelerator Cards" on page 138.

Performance Measurement) index number (as shown in the table "Performance for 64-bit Graphics Accelerator Cards.")

TI originally designed Wintach to exercise the functions of its TMS-34020 and 34040 graphics coprocessors. I picked it for my tests because it matched the results from preliminary tests I ran using actual Windows programs with two cards, an unaccelerated Diamond SpeedStar with 1 MB of DRAM and Media Vision's Pro Graphics 1024 accelerated card with 2.25 MB of VRAM (video RAM).

I timed speed differences between the two cards using four application tests. The first displays a CorelDraw .CDR file with 849 vector objects, to gauge vector and paint/fill screen redraws. The second scrolls a 20-MB TIFF file in Photostyler 2.0, to gauge raster redraws. The third and fourth scroll a 28-page multifont Microsoft Word document and a two-page multifont PageMaker 5.0 document, respectively, to test redraws, font caching, and vector font fills. When I ran Wintach on these two cards, the percentile differences in speed observed between the two cards running my Windows application tests and Wintach's RPM results were virtually identical.

### Speed Trials and Tribulations

In testing these cards in three VL-Bus systems and with several monitors, I ran into

problems you should be aware of. With two early VL-Bus systems, I ran into compatibility problems. Only one of the new cards, ATI's Graphics Pro Turbo, would work in these systems. With a 66-MHz MIS 486DX2 PC, which had one of the first Micronics VL-Bus motherboards (circa March 1993), I was able to fix the problem by updating the PC's Phoenix flash BIOS with new software from MIS and Micronics.

I'm still working on the compatibility problem with the other system, a home-built unit with an early Diamond VL-Bus FastBus motherboard (circa June 1993) and a Chips & Technologies BIOS. The older motherboards follow version 1.0 of the VL-Bus specification, while the new graphics cards comply with VL-Bus 2.0. The graphics cards are supposed to be downward compatible with version 1.0 systems.

All the cards functioned flawlessly in the newer system I ended up using for the testing, a 66-MHz 486DX2 from Gateway 2000 with 16 MB of RAM, a current-model Micronics VL-Bus motherboard, and a Phoenix BIOS. I tested all cards using DOS 6.2 and vanilla Windows 3.1 configurations. I generated all Wintach test results at frequencies between 60 and 72 Hz in noninterlaced modes (as needed per resolution with each card).

The test monitors were a 21-inch MF-5421A Idek and a 15-inch Optquest 3000. Caution is the word when working with low-bandwidth monitors and high-bandwidth adapters: I destroyed my 15-inch Optquest monitor by plugging it into an adapter that was already configured at a 1200- by 1600-pixel test resolution from a prior test with the multisync, multibandwidth Idek monitor.

### ATI Graphics Pro Turbo

ATI Technologies' Graphics Pro Turbo 64-bit accelerator is based on the company's proprietary mach64 graphics accelerator chip and 64-bit ATI168860 DAC (D/A converter). I tested the 2-MB VRAM version of the card, which retails for \$449. You can upgrade it to 4 MB with ATI's 2-MB VRAM expansion daughtercard (\$249) or buy the 4-MB VRAM version for \$699. The Graphics Pro Turbo ships with drivers for Windows 3.1, NT, OS/2, AutoCAD 386, Autoshade, 3D Studio, and Intergraph's MicroStation.

The VL-Bus version of the Graphics Pro Turbo is a three-quarter-length card (the minimum size because of VL-Bus slot design). The PCI and ISA versions are half-size cards. The 2-MB version supports resolutions of up to 1280 by 1024 pixels (256 colors). With 2 MB, only 65,536 colors are supported at the 1024-



Presenting the.....

# GREEN

GL™ Series

Full-Line High Performance Color Monitors

from SCEPTRE®

**AWARD WINNER** - SCEPTRE Won the BYTE BEST Award (January, 1994) for the Performance and Quality of the 15" CC-615GL™.

**HIGHEST RATING** - The CC-615GL™ Ranked No.1 in PC DIGEST/NSTL Lab Report.

**ENERGY EFFICIENT** - EPA & VESA Power Management Compliance.

**STATE-OF-THE-ART** - User Friendly Digital & Analog Controls.

**SUPERIOR QUALITY** - ISO 9000 Certified Factory,  
Three Year Limited Warranty\*.

**LOW RADIATION** - VLMF & MPR II.



PC Digest  
RATINGS REPORT



### Save the "Monitors"

In an effort to protect the Monitor Lizard such as Brutus (pictured), SCEPTRE donates a portion of its proceeds to the Center for Reproduction of Endangered Species (CRES), a division of the Zoological Society of San Diego.

SEE US AT PC EXPO NEW YORK BOOTH #4540

SEE YOUR LOCAL DEALER OR CALL NOW,  
1-800-788-2878 MARKETING DEPT.

## SCEPTRE®

TECHNOLOGIES, INC.

*The King of Monitors*

818-369-3698 FAX 818-369-3488

© 1994 Copyright SCEPTRE Technologies, Inc. All Rights Reserved. All product and brand names are trade marks or registered trademarks of their original owners.

The Energy Star emblem does not represent EPA endorsement of any product or service. GL™ is a trademark of SCEPTRE \*Applies to 15" and 17" Models.

STG 5-94

Circle 155 on Inquiry Card (RESELLERS: 156).



# Reviews Easing Windows' Graphics Bottleneck

by 768-pixel resolution; with the 2-MB VRAM expansion module or the 4-MB version, you can get 24-bit color depth (16.7 million colors) at 1280- by 1024-pixel resolution where the card uses a packed-pixel mode.

Card setup and device driver installations are straightforward and are performed from a DOS utility. The card has only one set of on-board IRQ (interrupt request) jumpers; you set I/O and memory addresses through software. After configuring the card for monitor resolutions and refresh frequencies, you start Windows and then access ATI's control panel to fine-tune your Windows setup using ATI's FlexDesk+ utility. FlexDesk+ allows you to configure color bit depths, screen and virtual desktop sizes, and fonts, after which you must reboot Windows.

ATI's WinSwitch utility allows you to change between most of the above resolutions on the fly without rebooting Windows, while the DeskScan utility implements accelerated panning and zoom features. Another bundled Windows utility accelerates playback of Video For Windows motion video clips, allowing viewing at twice the capture size without pixellation

(i.e., without creating a granular effect). Last, a DPMS utility lets any system implement power saving with VESA Green PC-compliant monitors.

In the Wintach tests at 640- by 480-pixel and 800- by 600-pixel resolutions with 24-bit color depth, the 2-MB Graphics Pro Turbo was one of the slowest 64-bit cards tested (which isn't that slow). With ATI's FlexDesk+ utility, however, you can enable a 32-bit-depth mode and increase the card's performance enough to put it in second place at those resolutions. (As with many other accelerator cards, in 32-bit-depth mode, ATI uses the extra alpha channel bits as an additional 8-bit data path to increase transfer rates of graphical information.)

People like me, whose applications need 24-bit color in all modes, will want the 4-MB version of the card, which wasn't available for testing. Because most of my work centers around 24-bit image manipulation, I'd like to know how the 4-MB version performs at higher resolutions. However, at the 2-MB version's lower resolutions and color bit depths, the Graphics Pro Turbo is fast and well worth your consideration.

## Orchid Kelvin 64

Costing considerably less than the other 64-bit cards I tested, Orchid Technology's DRAM-based Kelvin 64 was also the slowest, but not by much. It kept close to the high-end Matrox cards at lower resolutions. The card's Cirrus Logic 5434 chip, a 64-bit graphics accelerator, uses inexpensive DRAM and also functions as the high- and true-color DAC.

For \$250, the Kelvin 64 ships with a 1-MB bank of 256- by 16-bit DRAM. A user-installable 1-MB DRAM upgrade kit costs \$45. The 1-MB version supports resolutions ranging from 640 by 480 pixels with 16.7 million colors (24-bit) to 1280 by 1024 pixels with 16 colors (4-bit). Upgraded to 2 MB, the card supports 24-bit color at 800- by 600-pixel resolution, and 256 colors at 1280- by 1024-pixel resolution noninterlaced. Drivers bundled with the unit are the same as those that ship with ATI's adapter. I tested a 2-MB card.

The Kelvin 64 is completely jumperless; all I/O addresses are set through software. You first load Orchid's KINSTALL DOS setup utility to select and install drivers for Windows, CAD, and certain word processors. The KINSTALL utility also installs KSCAN, Orchid's advanced monitor setup utility, where you select and test monitor video modes and make screen-centering adjustments. After starting Windows, you use the Kelvin 64 Setup icon from Windows' Control Panel to configure display resolutions, color palettes, and DPMS times, as well as how much memory to reserve for the card's font caches.

Additionally, you can configure virtual screen resolutions and set hardware screen-magnification "zoom-in" and "zoom-out" hot keys. Because it holds only 2 MB of memory, the Kelvin 64 can display only 65,536 colors (16-bit) at 1024- by 768-pixel resolution. Like the ATI card, the Kelvin 64 uses a 32-bit color depth for acceleration, though not as effectively.

Still, Orchid's Kelvin 64 accelerator card is substantially less expensive than the others, and it's one heck of a bargain for the performance I observed. Orchid bills it as "the first affordable 64-bit graphics acceleration solution," and rightly so. Anyone who demands fast graphics speeds for minimal dollars should put the Kelvin 64 first on his or her shopping list.

## Media Vision Pro Graphics 1024

Media Vision's Pro Graphics 1024 accelerator card comes in two flavors. The \$449 True Color unit with 2.25 MB of VRAM can display 24-bit color at 1024- by 768-

## About the Products

**Graphics Pro Turbo** (2 MB of VRAM, VL-Bus) ...\$449  
2-MB upgrade .....\$249  
4-MB version .....\$699

(same pricing for ISA and PCI versions)

ATI Technologies, Inc.  
33 Commerce Valley Dr. E  
Thornhill, Ontario, Canada L3T 7N6  
(905) 882-2600  
fax: (905) 882-2620  
**Circle 1083 on Inquiry Card.**

**Kelvin 64** (2 MB of DRAM, VL-Bus) .....\$325  
1-MB DRAM version .....\$250  
1-MB DRAM upgrade .....\$45

(same pricing for ISA and PCI versions)

Orchid Technology  
45365 Northport Loop W  
Fremont, CA 94538  
(800) 767-2443  
(510) 683-0300  
fax: (510) 490-9312  
**Circle 1084 on Inquiry Card.**

**MGA Ultima** (2 MB of VRAM, VL-Bus) .....\$499  
PCI version .....\$449  
**MGA Ultima Plus** (4 MB of VRAM, VL-Bus) .....\$849  
2-MB VL-Bus version .....\$599  
2-MB PCI version .....\$499  
2-MB VRAM .....\$250

Matrox Graphics, Inc.  
1055 St. Regis Blvd.  
Dorval, Quebec, Canada H9P 2T4  
(800) 361-1408  
fax: (514) 685-2853  
**Circle 1085 on Inquiry Card.**

**Pro Graphics 1024** (2.25 MB of VRAM, VL-Bus) .....\$449  
8-bit color version (0.75 MB of VRAM) .....\$299  
1.5-MB VRAM upgrade .....\$149

(same pricing for ISA and PCI versions)

Media Vision, Inc.  
47300 Bayside Pkwy.  
Fremont, CA 94538  
(800) 845-5870  
(510) 770-8600  
fax: (510) 770-9592  
**Circle 1086 on Inquiry Card.**

**Stealth 64** (2 MB of VRAM, VL-Bus) .....\$399  
4-MB VRAM version .....\$599

(same pricing for PCI version)

Diamond Computer Systems, Inc.  
1130 East Arques Ave.  
Sunnyvale, CA 94086  
(408) 736-2000  
fax: (408) 730-5750  
**Circle 1087 on Inquiry Card.**



Mix Application Trial CD (trial copies of Insigria SoftPC 3.1 DOS/Windows emulators and Quorum software application adaptor for Macintosh MSWord and MSExcel); ability to read Kodak Photo CD, and IRIX 5.1 & Motif 1.2. ©1994 Silicon Graphics, Inc. All rights reserved. Silicon Graphics and the Silicon Graphics logo are registered trademarks of Silicon Graphics, Inc. All other trademarks, registered and unregistered, are properties of their respective holders.

# THERE'S NOTHING LIKE IT.

The IndyCam™ color digital camera is standard equipment; the most sensible input device for the visual world.

Work in the first true multimedia interface — the Indigo Magic™ User Environment — and merge 3D, blistering 2D graphics, audio, video, and text.

It runs applications for every major platform: Windows/DOS, Mac, and UNIX — all simultaneously.

Built-in ports accommodate every device imaginable: even VCRs, all your CDs (image, music, and data), and MIDI.



INDY™ comes complete with all the hardware you need for media-mail and video conferencing.

Run the world's best software for image processing, CAD/CAM, chemistry, GIS, CASE, and more.

Achieve almost reckless speed with a 150MHz R4400™ or 100MHz R4000® processor and a true 64-bit architecture.

Despite a wafer-thin profile, INDY is packed with audio, video, and 2D and 3D subsystems, yet still has plenty of room for option cards.

# IT'S LIKE EVERYTHING ELSE.

Read, write and import PC, Mac, and UNIX files with just a click of the mouse. Sit comfortably on Novell® and Appletalk™ networks.



Standard com ports for Ethernet 10Base-T or AUI, and ISDN make INDY an easy-to-reach address in any virtual neighborhood.

If you've ever used a Mac® or Windows®, you'll feel right at home with the intuitive Indigo Magic user interface.



The video capabilities are like having conferences in your cubicle, design reviews on your desk-top, and chats from your favorite chair.



With its volume buttons, headphone jack, and digital and analog audio I/Os, it's like a sound system built into a computer.



## INDY™

Here's the machine that unites communications and computing; the machine that lets you design, simulate, and demonstrate in three dimensions; the machine for everyone who uses multimedia as a tool, not a toy. It's also a nitro-fueled computer with afterburners. Call Dept. B29 at **1-800-800-7441**, to register for a seminar or for more information.



**SiliconGraphics®**  
Computer Systems

INDY includes all the features above, plus: 32MB of RAM (expandable to 256MB); IndyCam™ color digital camera; microphone; 8-bit graphics w/ Virtual-24 support; 3 juggling balls; 14", 16", or 19" non-interlaced monitor; external volume controls; 2 GIO32 high-performance expansion slots; space for 2 hard disk drives (accepts 21MB 3.5" floppy disk drives that reads/writes Macintosh® DOS and UNIX diskettes); Display PostScript®; User Environment; Hot



# Reviews Easing Windows' Graphics Bottleneck

## PERFORMANCE FOR 64-BIT GRAPHICS ACCELERATOR CARDS

Diamond's Stealth 64 was by far the fastest card tested, but other cards have their strong points. Although expensive, Matrox's Ultima cards do well at higher resolutions and reach 1600- by 1200-pixel resolution. For its price, Orchid's Kelvin 64, the only DRAM-based card tested, provides good performance at lower resolutions. The 2-MB version of ATI's card does even better at lower resolutions; the 4-MB version, unavailable at the time of this review, may also do well at higher resolutions. Higher numbers are better; — = not applicable.

	RESOLUTIONS <sup>1</sup>										
	640 ×	800 ×	800 ×	1024 ×	1024 ×	1024 ×	1280 ×	1280 ×	1280 ×	1600 ×	1600 ×
	480 ×	600 ×	600 ×	768 ×	768 ×	768 ×	1024 ×	1024 ×	1024 ×	1200 ×	1200 ×
	16.7 MILLION	65,536	16.7 MILLION	32,768	65,536	16.7 MILLION	256	32,768	65,536	256	32,768
ATI Graphics Pro Turbo	84.73 <sup>2</sup>	—	110.48 <sup>2</sup>	—	112.87	—	87.25	—	—	—	—
Diamond Stealth 64	143.34	—	176.50	—	—	234.34	—	—	186.96	—	—
Matrox MGA Ultima for VL-Bus	69.18	—	86.88	88.16	—	—	92.41	—	—	84.56	—
Matrox MGA Ultima Plus for VL-Bus	69.63	—	88.41	—	—	113.89	—	119.08	—	—	117.29
Media Vision Pro Graphics 1024	75.80	—	99.86	—	—	133.51	—	—	—	—	—
Orchid Kelvin 64	66.18 <sup>2</sup>	—	71.46 <sup>2</sup>	—	83.58	—	—	—	—	—	—
Genoa Phantom 32i <sup>3</sup>	26.72	51.71	—	—	63.69	—	50.71	—	—	—	—

<sup>1</sup> In pixels × pixels × colors.

<sup>2</sup> Wintach read this card in this mode as using 32-bit color depth instead of 24-bit and scaled it accordingly. The Wintach RPM value has been adjusted downward (by 0.75) so that it can be compared with the other cards in 24-bit mode.

<sup>3</sup> The fastest of three 32-bit cards tested for comparison. All used a 32-bit Interlaced memory design. These cards slowed down with 24-bit color.

Texas Instruments' Wintach graphics benchmark times four sets of graphics operations that simulate word processor, CAD/draw, spreadsheet, and paint programs. Wintach indexes the time results to those of a Compaq Deskpro 386/20 with unaccelerated VGA and then scales the results based on resolution and color depth so that the resulting four application indexes reflect the amount of graphics data involved. The four indexes are then averaged to the single overall index (called RPM for Relative Performance Measurement) that is presented here. RPM values are shown for the highest color depth supported at each resolution. For the 64-bit cards, the highest color mode provides the best Wintach result at a given resolution. Because of the scaling of RPM values for resolution and color depth, numbers at different modes are not directly comparable. An RPM value for 24-bit mode, for example, will be three times higher than the RPM value for the 8-bit mode at the same pixel resolution if both tests take the same time.

pixel resolution, while the \$299 8-bit Color unit with just 0.75 MB of VRAM can display 1024- by 768-pixel resolution with up to 256 colors. You can upgrade the \$299 unit for the difference in price between the two.

Media Vision ships the units with a full array of drivers for Windows 3.1, Windows NT, and OS/2, as well as Autodesk ADI drivers for AutoCAD, 3D Studio, and Animator Pro. Extra goodies include Kai's Power Tools for Windows (an excellent fractal-generation program) and FastFilm (a Media Vision hardware implementation that allows full-screen playback of Video For Windows clips). The FastFilm feature is made possible by Media Vision's MVV462 Video DAC, part of the company's Stingray24 multimedia chip set.

Media Vision's multimedia plans for this card are obvious. Besides the normal 15-pin SVGA connector, the card has both S-VHS Video and NTSC composite in-and-out connectors. These connectors will become functional when Media Vision releases its 1024 multimedia daughtercard, probably this fall.

The 1024 True Color adapter installs easily, without your having to set any jumpers (a single jumper block disables or enables the on-board VGA). To install,

you start Windows in a 16-color, 640- by 480-pixel mode. You choose all Windows drivers, monitor options, and screen resolutions from a Pro Graphics 1024 setup utility icon in Windows' Control Panel and then restart Windows to invoke the new resolutions and color bit depths.

Expanded Pro Graphics 1024 units are not actually 64-bit accelerators—with 2.25 MB of VRAM on-board, the True Color unit uses a 72-bit-wide data path to speed up graphics functions. The Pro Graphics 1024 cards use a Cirrus Logic 5402 accelerator card coupled with Media Vision's own MVV452 graphics accelerator chip. The design moves graphical data via interleaving between the MVV452 chip along three 24-bit-wide data paths to three 0.75-MB banks of VRAM (one path each for the red, green, and blue color channels).

Of the six 64-bit accelerator card configurations I tested, only the Pro Graphics 1024 and two 4-MB adapters can display 16.7 million colors at 1024- by 768-pixel resolution. At this mode and resolution, the Media Vision chip comes in a distant second behind Diamond's card (and it's hard to say how a 4-MB ATI card might do). In 640- by 480-pixel and 800- by 600-pixel modes, the card placed in the middle of the pack.

Although the Pro Graphics 1024 is not the fastest accelerator card, I'm impressed by Media Vision's design and engineering implementations of the present 72-bit acceleration and FastFilm subsystems, and with all the extras that come with the card. If your graphics needs include future plans for capturing video or taping full-screen digital video playback and SVGA computer sessions on your VCR, then you must have a Pro Graphics 1024 in your system.

### Matrox MGA Ultima

Since introducing it last year, Matrox has revamped its 64-bit MGA graphics chip, removing some 3-D capabilities to lower the cost and tuning drivers to improve the performance. I tested two VL-Bus versions of the current 64-bit MGA card: the \$499 MGA Ultima, a three-quarter-length card with 2 MB of VRAM, and the \$599 MGA Ultima Plus, a full-length card that comes with 2 MB but upgrades to 4 MB for an additional \$250. I tested the Ultima and 2-MB Ultima Plus perform almost identically.

With 2 MB, both cards support resolutions of up to 1152 by 882 pixels in 15-bit high-color mode and 1280 by 1024 pixels in 256-color mode (8-bit). The Ultima



# The only statistics package you'll ever need.

**NEW**  
**SYSTAT® 6.0 for DOS**  
 Call for Introductory Pricing

## "The best general-purpose statistics program"\* just got better

For more than 10 years, SYSTAT, Inc. has been producing accurate, comprehensive statistics and graphics software. SYSTAT 6.0 for DOS, the latest version of the highly-rated SYSTAT package, brings you new dimensions of power and functionality. A broad array of data handling, statistics, and graphics features have been added to the package. SYSTAT can accommodate larger data sets than ever before: the program has been rewritten to let you analyze data files with thousands of variables and unlimited records. SYSTAT for DOS now supports extended memory, to allow for very large, complex analyses. And, SYSTAT's graphics are

now object-oriented, so you can modify them with ease, and rotate all 3-D graphs to any perspective.

### From basic to advanced statistics

All versions of SYSTAT provide a full range of statistical analyses, including: ■ frequencies ■ *t* tests ■ multi-way cross-tabs ■ nonparametric statistics ■ correlations ■ linear, multiple, and stepwise regressions ■ ANOVA ■ ANCOVA ■ repeated measures ■ factor analysis ■ cluster analysis ■ multi-dimensional scaling ■ Box-Jenkins ARIMA models ■ Fourier analysis ■ principal component analysis ■ means models ■ post-hoc tests ■ time series ■ nonlinear modeling ■ loglinear modeling.

SYSTAT 6.0 for DOS adds several new analyses to the SYSTAT package: ■ design of experiment procedures for quality control, including D-optimal, Taguchi, Plackett-Burman, Box-Behnken, and other designs ■ matrix algebra commands and functions ■ RAMONA, a powerful path analysis procedure.

### New! QuickGraphs & 3-D Charts

SYSTAT 6.0 for DOS provides QuickGraphs, plots that are automatically generated with each analysis. New 3-D bar, pie and ribbon charts give you three dynamic ways to present your analysis results. The package now also supplies Shewhart, Pareto, and CUSUM charts for quality control. Other SYSTAT graphs include: ■ box plots ■ density plots ■ function plots ■ icon plots ■ probability plots ■ quantile plots ■ stem-and-leaf plots ■ 2-D and 3-D scatterplots ■ maps with geographic projections ■ contour plots.

### SYSTAT for Windows & Macintosh

SYSTAT (version 5) is also available for Windows™ and Macintosh®. All SYSTAT data and graphics files are compatible across platforms.



"SYSTAT (for Windows) — with its superb graphics, high-quality statistical algorithms, and reasonable price — is an excellent choice." PC Magazine

Whether you use DOS, Windows or a Macintosh—with SYSTAT you're using the best statistics and graphics software available.

To order SYSTAT (with a 60-day money-back guarantee), or to request more information, call:

**708-864-5670**

For Windows circle 133,  
 For IBM/DOS circle 134.

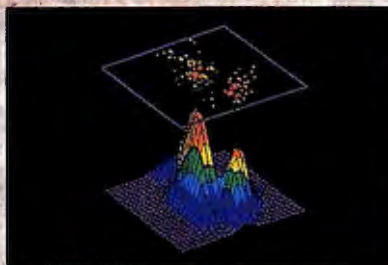
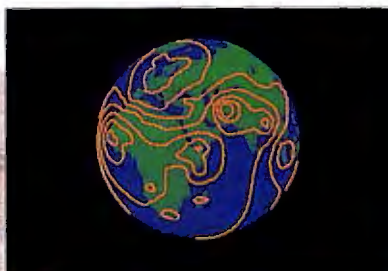
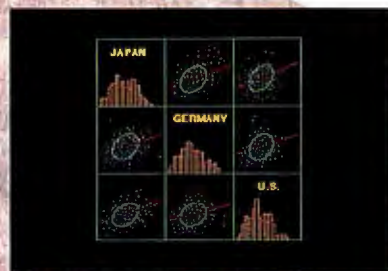
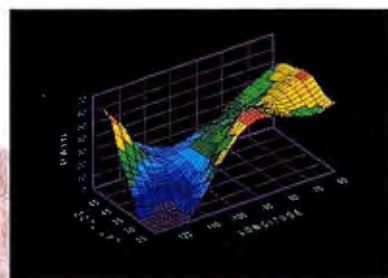

For more information call or write: SYSTAT, Inc., 1800 Sherman Avenue, Evanston, Illinois 60201-3793. Tel: 708.864.5670, Fax: 708.492.3567  
 Australia: 61.3.602.5088, Belgium: 32.2.268.1775, Denmark: 45.64.406575, Finland: 358.0.692.3800, France: 33.76.418508, Germany: 49.55.4272075,  
 Greece: 30.1.362.9041, Holland: 31.34.0266336, Italy: 39.587.213640, Japan: 81.33.5902311, Malaysia: 603.703.5568, Mexico: 52.5.563.0641,  
 New Zealand: 64.7.8562675, Norway: 47.32.892.240, Poland: 48.12.360791, Spain: 34.3.4154904, Sweden: 46.31.776.0121,  
 Switzerland: 31.971.33.71, Taiwan: 886.2.704.2762, UK: 44.462.480.055  
 © 1994 SYSTAT®, Inc. SYSTAT is a registered trademark of SYSTAT, Inc. Windows is a trademark of Microsoft Corp. Macintosh is a registered trademark of Apple Computer, Inc.  
 \*SYSTAT for DOS rated highest in overall evaluation by *Software Digest Ratings Report, Vol. 8, No. 5, May, 1991*. Software Digest is a registered trademark of NSTL, Inc.



## Reviews **Easing Windows' Graphics Bottleneck**

I tested uses a Brooktree 485 RAMDAC for high- and true-color modes. With 4 MB, the MGA Ultima Plus displays resolutions of up to 1152 by 882 pixels with 24-bit color depth, as well as 1280 by 1024 pixels and 1600 by 1200 pixels with 15-bit color depth.

Installation was easy, although Matrox uses a 10-position DIP switch to set the card's memory addressing and enable or disable on-board VGA. You use a DOS utility to establish and test monitor frequencies, resolutions, and color depths, as well as for installing Windows 3.1, NT, AutoCAD, 3D Studio, OS/2, and MicroStation drivers. The setup program modifies AUTOEXEC.BAT and CONFIG.SYS to set software communication links with the MGA adapter's hardware BIOS.

After rebooting the system and starting Windows, you use Matrox's MGA Control Panel utility to set operating resolutions and bit depths, as well as virtual screen resolutions of up to 1600 by 1200 pixels. The Control Panel also lets you enable Matrox's ModeSWITCH utility, which lets you switch Windows resolutions and color depths on the fly without interrupting your applications. You can also enable or disable Matrox's PixelTouch hardware zoom utilities, which let you instantly magnify images for precision pixel retouching in image editors such as Photostyler.

Surprisingly, the extra 2 MB of VRAM I installed on the Ultima Plus increased Windows speed only marginally, and only in a few applications. Also surprising was that, with or without the extra 2 MB installed, the Ultima Plus ran slightly slower than the lower-cost MGA Ultima in some modes. Although it was once the only 64-bit Windows accelerator card and one of the fastest graphics cards of any type, the MGA Ultima tested slower than most of the other 64-bit cards at lower display resolutions. At higher resolutions, it's on a par with all the cards except the Diamond Stealth 64—and at 1600- by 1200-pixel resolution, it is the only card still in the running.

Using Matrox's QCDP (Quality Color Dithering Process) color mode, both Ultima cards can provide fairly realistic color, with display speeds in between those provided by 8- and 24-bit modes. QCDP is an 8-bit mode that uses the Matrox chip's hardware dithering process to emulate 24-bit color depths using only 8 bits of data. It comes into its own at 1280- by 1024-pixel and 1600- by 1200-pixel resolutions where true color isn't available.

A strong point is that the 4-MB MGA

Ultima Plus supports the highest screen resolutions at the highest color depths of any accelerator card I've seen on the market. And particularly at these high resolutions and added color depths, the Ultima cards provide their best performance. A special \$999 version of the card, the MGA Ultima 200, has the 200-MHz bandwidth necessary for an ergonomic 76-Hz refresh rate at 1600- by 1200-pixel resolution. In my image-editing applications, I found that the PixelTouch zoom and ModeSWITCH features were a real plus, and for spreadsheets and PageMaker layouts, the 1600- by 1200-pixel modes proved ideal with a large monitor.

### **Diamond Stealth 64**

Diamond's Stealth 64 VL-Bus card, the fastest card I tested, ships in two configurations—a 2-MB VRAM version (\$399) and the 4-MB VRAM unit (\$599) I tested. Versions are also available for PCI systems. Besides Windows 3.x and NT drivers, the Stealth ships with drivers for Lotus 1-2-3, WordPerfect 5.1, Cadkey, DataCAD, MicroStation, and Panacea's TurboDLD ADI drivers for 3D Studio, AnimatorPro, and AutoCAD releases 10, 11, and 12.

The Stealth 64 VL-Bus unit is a three-quarter-length card with only one jumper (IRQ setting). The half-length PCI version is completely jumperless. The Stealth uses S3's new Vision 964 graphics accelerator chip along with a Brooktree 485 RAMDAC for high- and true-color support.

The 4-MB VRAM unit supports 24-bit color depth at resolutions of from 640 by 480 pixels to 1152 by 864 pixels, and 65,536 colors at the adapter's maximum resolution of 1280 by 1024 pixels. The 2-MB VRAM version supports 24-bit color at 800- by 600-pixel resolution, 65,536 colors at 1024 by 768 pixels, and 256 colors at 1280 by 1024 pixels.

The Stealth installed without a hitch, and driver setup was equally painless. From box to Windows, I was up and running at 1024- by 768-pixel resolution in 24-bit color in less than 5 minutes. With Diamond's DOS-based installation and setup utility, you set and test monitor frequencies, text modes, and DPMS timings. A utility, S64BIOS.COM, loads as a TSR program for systems that don't automatically shadow the Stealth's BIOS into memory on bootup. (The Gateway 2000 test system did auto-load the BIOS, so I didn't test the unit with this TSR installed.)

The installation program next installs Windows drivers and starts Windows itself. Once in Windows, Diamond's In-

Control Tools dialog box requests additional information about monitor frequencies, as well as Windows screen resolutions and color bit-depth preferences.

During the Wintach test, the application screen tests really screamed, but I decided the results were a fluke—the RPM index numbers from the Wintach test seemed too fast. I spent almost 3 hours running multiple applications, rerunning Wintach, and performing some AutoCAD redraw timing tests that I had run with the other cards. I also tried a number of other graphics benchmarks, including NSTL's tests, before convincing myself that the Stealth was indeed running as fast as I perceived.

Diamond's Stealth 64 blazes in every Windows and DOS application. It will make your old 486 feel like a double-speed Pentium. I give it two thumbs up for excellence in all categories, as well as for being the fastest graphics accelerator card I've ever worked with.

### **For Every Need and Budget**

Obviously, the top pick for best performance is Diamond's Stealth 64. It's a tad expensive with 4 MB of VRAM on-board, but it's worth every penny. My next choice goes to Orchid's DRAM-based Kelvin 64 as the least expensive 64-bit card on the market. Although a bit slower than most, it should appeal to users on a budget who need faster Windows application speeds but don't need 24-bit color at 1024- by 768-pixel resolution.

Media Vision's Pro Graphics 1024 is a great choice for those who can use 64-bit acceleration performance now but want to do everything with one card in future multimedia applications. The most expensive of all, Matrox's Ultima cards are the only cards in this review that support 1600- by 1200-pixel resolution, and they do it with good performance. The jury's out on ATI's Graphics Pro Turbo until test results with a 4-MB configuration become available.

Other than the initial VL-Bus installation problems, all the cards that I tested worked as advertised, albeit some a bit faster than others. If you're tired of slow Windows speeds with 24-bit graphics, give one of these cards a try. Maybe you don't need a Pentium just yet. ■

---

*Animator, technical writer, and consultant on computer graphics, desktop publishing, digital video/audio, and MPC, Greg Loveria lives in Binghamton, New York. He has written numerous articles for BYTE and is a contributing editor to McGraw-Hill's DataPro books. You can reach him on the Internet or BIX at loveria@bix.com.*



# PowerPC Hits the Road

**IBM's high-priced PowerPC notebook makes AIX truly portable**

**BRUCE DAWSON**

**A**lthough it's not the first RISC-based portable PC running Unix, IBM's RS/6000 N40 is the first using the new PowerPC chip, and it may be the fastest. Built by Tadpole, the N40 is a notebook version of IBM's RS/6000 running AIX, IBM's flavor of Unix. It is a lightweight, color notebook powered by a 50-MHz PowerPC 601 microprocessor with a 32-KB cache. Weighing just over 7 pounds with the battery installed, it has the near-laptop dimensions of 8.5 by 11.8 by 2 inches. The price of the basic system I reviewed, equipped with 16 MB of RAM and a 340-MB hard drive, is \$11,995.

The internal battery lasts only 45 minutes to an hour; it's too bad the power-efficient 603 version of the PowerPC chip wasn't available at design time. IBM extends your road time by shipping the N40 with two batteries, but you must shut down the system to switch them. Using the N40's save-and-resume feature, that process takes around 5 minutes—not bad for a Unix system, but still inconvenient. Another solution is an optional external battery pack that connects to the back of the N40 and extends battery life up to 4 hours.

## Packs Power

This rugged little notebook packs a lot of power and features. The lightweight magnesium-alloy case makes it sturdy and doubles as a heat sink. The N40's built-in TFT (thin-film transistor), active-matrix color screen measures 9.4 inches diagonally and provides bright 640- by 480-pixel images and a wide viewing angle. The removable hard drive slides out easily to provide security or to enable different users to each have their own environment. A smaller (250 MB) drive is also available. You can expand the N40's memory from its base configuration of 16 MB up to either 32 MB or 64 MB by replacing the 8-MB modules in its two SIMM sockets with higher-capacity units.

The N40 uses the same TrackPoint II pointing device found on IBM's ThinkPad portables. This mouse alternative proved to be quite a boon to portability, eliminating extra baggage and configuration time.

However, unless I turned down its sensitivity, I found it to be more disconcerting than useful in vibration- or shock-prone environments, such as most forms of ground transportation. Old point-and-click habits die hard, and you're just as likely to select Close as Minimize in the X Window System if the vehicle you're riding in should hit a bump at just the wrong moment.

The N40 comes with a full set of external ports. The SCSI, parallel, serial, and audio ports use nonstandard connectors, but breakout cables are provided, so you can use standard cables to connect peripherals. The 15-pin AUI (attachment unit interface) connector requires an additional cable and transceiver for most Ethernet environments. A LocalTalk port provides another networking option. The N40's 8-bit Fast SCSI-2 supports up to six external devices.

For desktop use, the N40 provides keyboard and mouse ports, as well as a 15-pin VGA connector with video-memory support (2 MB) for resolutions of up to 1280 by 1024 pixels with external monitors. For long-distance communications, there is both an internal 14.4-Kbps fax modem and an ISDN port. PCMCIA slots (two Type II or one Type III) will allow future Token Ring and wireless adapters. And for multimedia, the N40 comes with a built-in microphone and speakers, as well as a port for external audio.

The N40 supports a 256-color, 1280- by 1024-pixel virtual display on its 640- by 480-pixel LCD. Like some other Tadpole notebooks, the N40 supports panning by just running the cursor up to the edge of the screen, and you can zoom in and out with

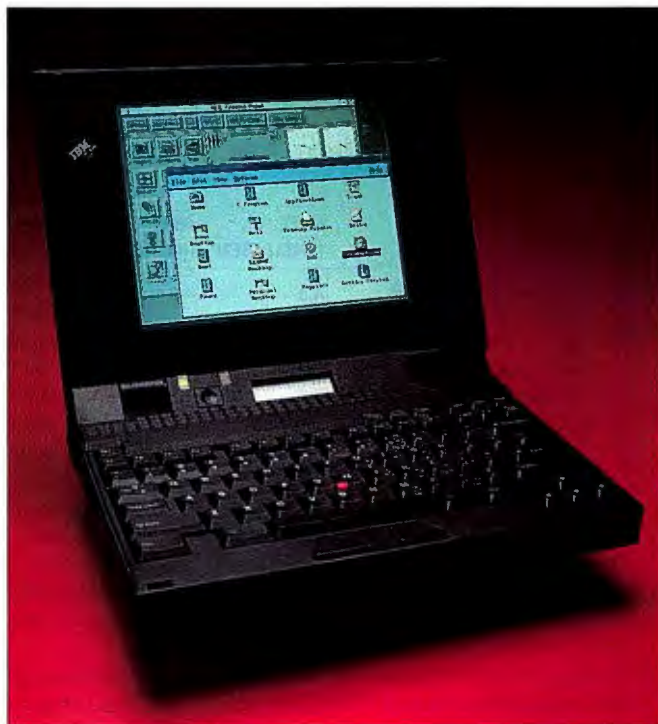

IBM's RS/6000 N40 packs most of the power of a full Unix workstation into a notebook-size magnesium-alloy shell. As with any notebook, you give up storage capacity and screen size for portability.

function-key combinations. In a Unix environment, it's a very nice feature to have. The LCD virtual-display feature also lets you simultaneously display on an external monitor with resolutions higher than 640 by 480 pixels.

The power supply is a svelte adaptive-voltage design that should work just about anywhere (110 to 240 V, 50 to 60 Hz) given an appropriate power cord. It's as light as they come. The adapter, power cord, charger, and two nickel-cadmium batteries all fit into the N40's canvas carrying bag (which lacks a shoulder strap).

## Slimmed-Down AIX

AIX, which comes preinstalled, is so large and feature-rich that IBM had to pare some features to fit it onto the N40's 2½-inch 340-MB removable hard drive. Fortunately, the only missing features are those you're unlikely to need on a portable system, such as most of the server software. IBM claims that the N40's reduced AIX remains fully compatible with AIX 3.2.5.

*continued*



## UNIX BENCHMARKS

The Unix benchmarks were run in a single-user mode to give some idea of the system's raw performance, and in a multiuser mode to give an idea of how much overhead is involved in running AIX. In the single-user test, the benchmark had only the error logger server and the NCE daemon running. The multiuser test added one remote NFS (NetWork File System) mount, the X display server, and the default number of servers—a fairly typical environment for a mobile user. The results are indexed. On the BYTE Unix benchmarks (version 3.11), a Sun SparcStation 1+ running SunSoft 4.3 = 1. Thus, the results below show the RS/6000 to be several times faster overall than the SparcStation 1+.

TEST	INDEX (SINGLE USER)	INDEX (MULTIUSER)
Arithmetic (type = double)	4.8	4.8
Dhrystone 2 without register variables	5.0	4.9
Excel throughput	5.1	5.0
Pipe-based context switching	2.1	2.3
Shell scripts (eight concurrent)	2.0	0.5

Due to lack of space on the 340-MB hard drive, both test sets failed to perform the file I/O tests.

IBM provides a CD-ROM with a full AIX distribution on it, so you can augment AIX's features once internal drives larger than 340 MB become available for the N40 (or if your N40 has a sufficiently large external hard drive and CD-ROM drive attached to it).

The only documentation that came with the system was two thin spiral-bound notebooks describing how to attach cables to the N40, configure AIX, and use the NCE (Nomadic Computing Environment). All other documentation is on the distribution CD-ROM disk. Unfortunately, you have to install the information on your hard drive to read it, and there just isn't room. It's too bad the CD-ROM isn't structured so that you could use AIX's information browser to read the documentation data right off the CD-ROM. As it is, you can store the documentation on an external hard drive or on a network server.

## Changing Environment

To those already familiar with AIX, the most interesting feature will be the NCE. It's a Tadpole-developed package of programs that provides a number of options for using the N40 in a changing environment. Most important for a Unix system,

this.) A similar sleep mode saves the system state to disk and then goes into a low-power condition. Recovery is instantaneous.

A Location panel in the NCE window lets you set up for several locations, each with its own name, time zone, phone numbers, and network configuration, to list some of the possible parameters. You select one of these names to switch your operating environment to the resources available at a particular locale.

You can also select different peripherals through NCE so that you can use whatever resources are available at a site. You can pick up and go with the pause-and-resume feature and then quickly set up and work at a new site. AIX and NCE work together to resolve the problems traditional with changing hardware between boots. (However, servers at one site may not be available at another site.) Through NCE you can also make connections using Dial-in IP (SLIP), so you can use your central office's LAN resources via a modem.

Except for battery life, I found the N40 to be a nice notebook, if somewhat larger than I'm used to. It had sufficient horsepower to run the applications I could run, even if it didn't have all the applications I wanted to run. There are no WYSIWYG

the save-and-resume feature lets you preserve the state of the system and restore it across power cycles relatively quickly. The feature requires an area of your hard drive the same size as your memory capacity.

You can initiate a save by using key strokes, by pressing the power button, through a menu, or by closing the lid. You then push the power button to restore. This feature is useful for quickly picking up the N40 and going somewhere else. Saving the system state takes a minute or two of disk writing, so don't expect to close the lid and just vamoose; IBM cautions that the notebook should remain undisturbed while the drive is active. (I was able to place the N40 in its case and gently carry it off during its save cycle, but I wouldn't recommend

editors on the N40, for example—not even the freely available `xedit` or `emacs`. The Power Desktop GUI application that IBM provides is a nice facilitator for getting around in Unix's directory scheme, but it doesn't provide any inherent value to the system.

For instance, there are no word processing, database, spreadsheet, business graphics, or other general-purpose applications. Most Unixes don't come with these applications, but I expected a little more for the premium price IBM demands for this notebook.

The N40's AIX comes with two versions of its capable SMIT system management environment, a character-cell version and a GUI version. The latter version takes up more than the entire VGA display. However, it has nice, large fonts, and you can get around in it easily enough using the pan-and-zoom features or if you have a high-resolution external display.

The N40 has many nice features that suit it as a portable PC. NCE's Location feature, for example, greatly enhances your ability to work effectively in multiple locations. Software consultants and support specialists should find that just this single feature makes the N40 worth serious consideration.

On the other hand, I found the N40 barely usable away from A/C power, even with the two batteries supplied. As I mentioned, it's not that practical switching batteries because you must cycle power to make the switch. Additionally, I don't recommend trying to use the TrackPoint pointing device when under way in a bus or train. For some remote-site applications, however, the N40 could be indispensable. If you need AIX in a portable package, there's no substitute. ■

*Bruce Dawson is a consultant working for Virgin Software, Ltd. (Manchester, NH). He has been developing low-level Unix, VMS, and DOS applications for the last 10 years. He can be reached on the Internet at [jbd@virgin.mv.com](mailto:jbd@virgin.mv.com) or on BIX c/o "editors."*

## About the Product

**IBM RS/6000 N40** .....\$11,995  
(as tested, with 16 MB of RAM and a 340-MB hard drive)

IBM Corp.  
Old Orchard Rd.  
Armonk, NY 10504  
(800) 426-2255  
international: (800) 426-1774  
fax: (800) 426-4329  
**Circle 1088 on Inquiry Card.**



FIRST YOU GAVE US A DESK.





# NOW WE WANT TO RUN

At Compaq, we know how much your people rely on information. After all, we've been working in your office for years. We also know that you're very serious about finding better and more efficient ways to handle information on a company-wide scale.

So, as your trusted PC company, we'd like to refer you to a solid, aggressive systems company: Compaq.

You may not be aware, but last year we provided over 63% of the world's superservers.<sup>1</sup> That's because our advanced systems can actually outperform mini-computers costing many times more, while delivering enterprise-class reliability. They can also radically cut per-transaction and maintenance costs.

Our experience, fueled by partnerships with such networking leaders as Novell, Microsoft and SCO, has helped us develop an integrated family of networking products — from the new ProSignia VS (which offers true server functionality at a desktop price) to the high-availability ProLiant line.

These systems can easily run today's emerging business-critical applications. They also reflect some refreshing common sense: Namely, there's no reason to downsize from big, complicated computers if you're



© 1994 Compaq Computer Corporation. All Rights Reserved. Compaq Registered U.S. Patent and Trademark office. SmartStart and Compaq Insight Manager are registered trademarks of Compaq Computer Corporation. Novell is a registered trademark of Novell Inc. Microsoft is a registered trademark of the Microsoft Corporation. The Intel Inside logo is a registered trademark of the Intel Corporation. For more information, consult the Compaq Customer Support Center at 1-800-345-1515, select the FaxFax option and request document #1270. For information on Insight Manager, request document #1271.



# THE WHOLE COMPANY.

going to end up with small, complicated computers.

So Compaq's networking solutions bring you the same ease of use we've brought to the desktop. Our CD-based SmartStart technology vastly simplifies the most complicated part of the setup process — reliably configuring and fully optimizing your system.

Our servers are built to keep running, even when being serviced. The Compaq Insight Manager monitors 800 critical measurements of server health, and our Pre-Failure Warranty<sup>2</sup> ensures free replacement of key parts before potential problems turn into real ones.

And since you'd rather not use your business as a test lab, we use our test lab as a test lab. Here, in real life, high-volume networks, we work with our industry partners to ensure the highest compatibility and keep our commitment to open systems. So you'll never be boxed in, forced to deal with any one manufacturer.

If you're interested in receiving specifications for Compaq systems immediately via fax, all you have to do is call us at 1-800-345-1518, choose the free PaqFax option and request documents #4001 and #4003. And if you think we worked hard at the desk job, wait till you see what we do for you next. **COMPAQ**



# COREL DRAW!™

## The Best in Graphics



Award-winning **CorelDRAW 3** is the ultimate entry-level graphics package! This powerful, yet easy-to-use software includes illustration, charting, photo-editing and presentation capabilities. Its precision type control, incredible drawing power and stunning special effects allow users to create dynamic desktop publishing documents, detailed technical illustrations, eye-catching brochures and colorful presentations. With hundreds of fonts and thousands of clipart images CorelDRAW 3 is the best all-in-one value-packed graphics solution!

### Here's what you can do with CorelDRAW!

Experiment with hundreds of different fills and special effects to create dynamic graphics.

With a library of thousands of clipart images and symbols, you don't need to be an artist to create eye-catching graphics.

CorelCHART is a fully featured, data-driven charting package that lets you create dynamic and informative charts. Choose from over 80 chart styles and input data directly or import data from a variety of popular spreadsheets.

Precision, power and flexibility make CorelDRAW the perfect all-purpose package for technical drawing.

With CorelSHOW, creating a slide show is easy. Choose one of the professionally-designed backgrounds included, assemble text and graphics and present.

CorelDRAW is also available in OS/2 and UNIX versions.



Valuable libraries of over 250 fonts and special effects like text along a path, perspective, live blending and enveloping let you create headlines and mastheads.

Corel PHOTO-PAINT is the perfect program for creating bitmapped objects and editing photos. It's easy to enhance any scanned photo or bitmap with Corel PHOTO-PAINT.

Enter text directly on screen. Plus, there are "live links" to FrameMaker Document Publishing Software.

OVER  
**250**  
FONTS

OVER  
**14,000**  
CLIPART  
IMAGES & SYMBOLS



All company or product names mentioned are trademarks or registered trademarks of their respective owners.



**Waldensoftware**  
**1-800-800-5166**  
Call for the dealer nearest you!

**\$149<sup>99</sup>**  
U.S. FUNDS



**COREL**  
1-613-728-3733 ext.20

KUR-0064

Circle 75 on Inquiry Card.



# Friendly Acquisition

**Seven tools for building data acquisition applications in Windows—without writing a single line of code**

IRA EGLOWSTEIN

**A**sk anyone who has written data acquisition or control software from scratch—it's a tedious and time-consuming process. A large acquisition and control application written in C or BASIC could take weeks or months to complete. Imagine building that same solution in hours. That's exactly what graphical programming environments claim to do for data acquisition. A window replaces your text editor, icons replace subroutines, and lines and arrows determine the data flow.

If you're an engineer or scientist who wants to sample signals from a test source or take measurements from an ongoing experiment, perhaps you've been scared away from data acquisition by the thought of learning C or BASIC. Graphical programming environments also empower nonprogrammers to build data acquisition solutions.

Perhaps you're from the old school and can't imagine developing an application by dragging lines between graphical elements. These environments can work as front ends for your custom code. You may be a wizard with the low-level drivers for your hardware, but you don't want to spend the time writing math functions or graphing routines. These environments support external code or share data with other Windows programs.

Graphical programming environments have other significant advantages, as well. Developing a system with one of these environments takes less time and could save your company a considerable amount of money. Graphical programming may also leave you with applications that are easier to reconfigure as your needs change. Finally, it's harder to make programming errors in a graphical environment because you select actions from a menu instead of typing in keywords and program statements. If the system builds the syntax for you, you're less likely to make syntax errors in programming that can eat up a lot of debugging time.

None of this is to say that graphical programming is going to replace the countless data acquisition libraries available for

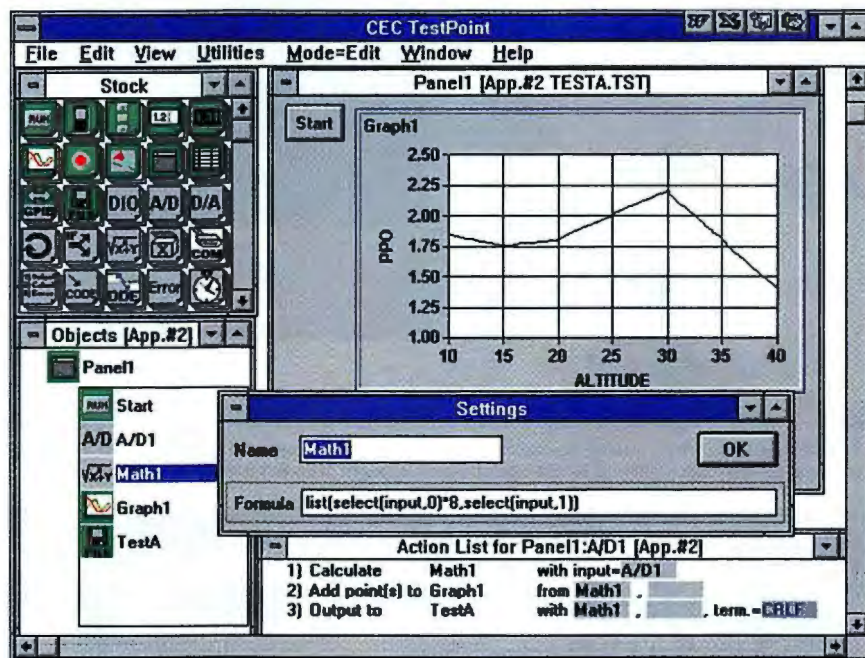

Math functions in CEC's TestPoint allow you to enter any function by typing in a formula. The Action List window describes the data flow from the A/D converter to the display graph and then to a disk file.

conventional programming. Graphical environments have their limitations, too.

## Acquiring Without Code

This review focuses on seven products: Capital Equipment Corp.'s TestPoint, Data Translation's DT VEE, HEM Data's SnapMaster, Intelligent Instrumentation's Visual Designer, Laboratory Technologies' Notebook, National Instruments' LabView, and Strawberry Tree's WorkBench PC. All run under Microsoft Windows and claim to provide complete data acquisition functionality without requiring you to write a single line of code. For hardware support, these products handle a selection of internal data acquisition boards, and they provide a graphical programming environment and analysis functions to process the acquired data. (One product, DADiSP from DSP Development, is not included here because its focus has a subtle but important difference: It's primarily an analysis tool that supports data acquisition through optional modules.)

Programming a data acquisition and control solution in a graphical environment involves selecting icons from a li-

brary of iconic functions and arranging them onto a working surface (variously called an *instrument* or a *panel*). Each icon has specific setup conditions that are often accessible by double-clicking on the icon once it's been placed. Selecting an input channel from your data acquisition board can be as easy as opening a document from your word processor. Once the icons are in place, you describe the data flow by connecting the icons in some logical fashion. In some products, this connection is visual as well as logical, taking the form of arrows showing the data flow. In other products, the data flow is managed by descriptive *action panels*.

To better facilitate sharing the data between your data acquisition environment and your other Windows applications, most of these products support DDE. For example, you might grab a series of acidity readings from a pH meter and, through DDE, channel them to a chemical analysis program for processing. If your application requires producing graphs that are beyond the data acquisition program's capability, you can let Excel grab the data through DDE and display the graph.

*continued*



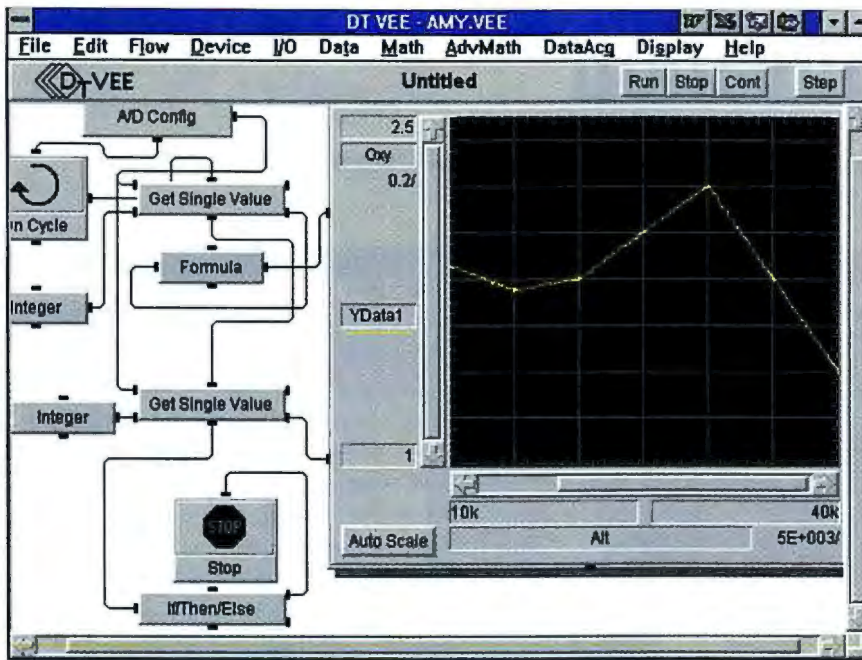

DT VEE's screen objects have detailed descriptions of their functions. In this view, the application icons were reduced to conserve space. Although DT VEE labels the axes on graphs, it doesn't label the ticks along the axes.

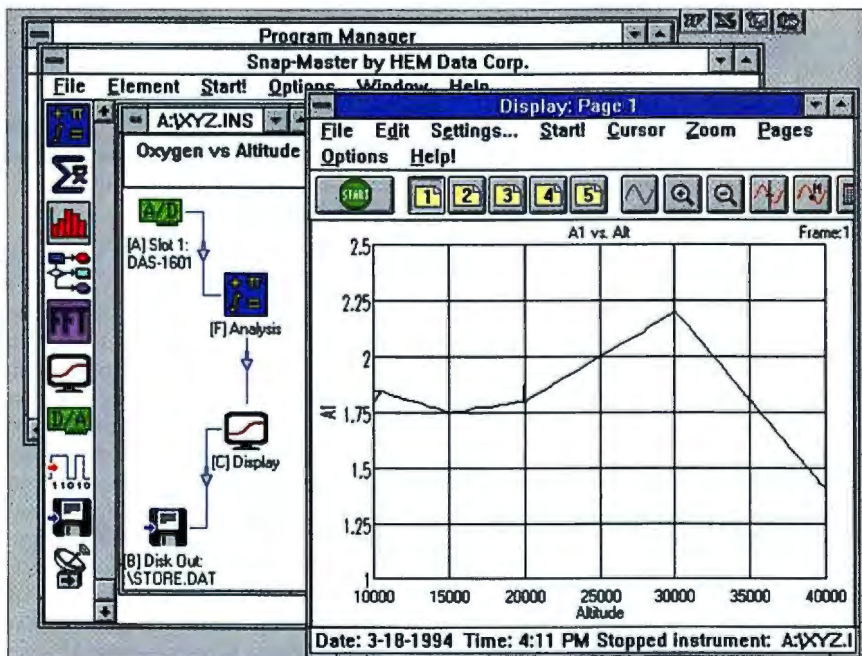

Snap-Master's displays are clear and easy to read. Data flows from step to step through pipes; arrows indicate the data-flow direction. Of the products included, Snap-Master's graphics are second to none.

## Real-World Acquisition

To put these packages to the test, I wanted to use them to reproduce a test system I had developed for Scott Aviation, a division of Figgie International. One of Scott's products is an oxygen regulator used on-board commercial aircraft. The regulator has to control the oxygen flow from a pressurized air supply in response to changes in air pressure. The actual test system present-

ed a few specific challenges that seemed reasonable to present to these data acquisition products.

The oxygen content of an air sample is determined by a dedicated oxygen sensor. The output of this sensor is a voltage, proportional to the measured oxygen level. To convert from voltage to the proper reading, you simply multiply the voltage by a constant.

Altitude is a nonlinear function of air pressure: The pressure goes down as the altitude goes up. In the test fixture, a vacuum line lowers the pressure to simulate higher altitudes, and a transducer reads this pressure as a voltage.

Converting the pressure reading into altitude requires the first of two special treatments. There is no linear relationship between air pressure and a given altitude; because of the many different atmospheric layers on the earth's surface and a huge number of variables, the relationship between these two measurements is complex. The best way of performing the conversion is by looking it up in a table; it can also be approximated by a calculation. For this test, I wanted to use a pressure/altitude table from a disk file and have the data acquisition program perform a table lookup.

The other tricky detail is to control the simulated test altitude. A motorized valve controls the connection between the vacuum line and a test chamber; the more you open the valve, the lower the pressure in the chamber or the higher the altitude. To open or close the valve, the computer has to generate a pulse of varying width. A wide pulse opens the valve farther; a narrow pulse opens it less. The pulse goes to one of two connections, depending on whether you want to open or close the valve. To determine the pulse width, the actual measurement is compared with what *should* be happening; larger errors require a larger adjustment to the vacuum valve or a wider (longer) pulse.

For this test, I didn't use the actual laboratory hardware, but a simulation. I installed each package and the required I/O card in a 66-MHz 486DX2 machine with 8 MB of RAM. A second PC was connected to an Interface Systems DataPad unit (an external data acquisition box) that contained both digital and analog I/O cards. Software in the PC controlled output voltages to simulate varying pressure and oxygen measurements.

The valve-control functions were connected to digital inputs, and software handled the simulation of the valve's position by watching the pulse widths—or at least that was the intent. After spending considerable time with each product, it appeared that none of the products in the review could handle the pulse-width modulation without a substantial amount of work. For those products that support it, linking in an external support routine (written in C or some other language) may be the best approach.



### CEC's TestPoint

Programming a TestPoint application is simply a matter of selecting icons from the Stock Objects palette in the upper left corner of the screen. A click, drag, and drop operation moves the object to the Objects list area. When you drop the icon, a Settings menu prompts you for detailed configuration information. The Panel window provides the run-time interface; both input controls and result displays appear within this window.

One feature unique to TestPoint is the Action List (see the screen on page 147), which describes the interconnection and interdependence of the objects. You place items in the Action List by dragging them from the Stock Objects palette and then selecting parameters from a menu. During one of the test runs, I typed a formula into the math object. I ran the test, and error 68 popped up on the screen. It turned out to be a typing error in the formula, but the error message wasn't very helpful.

The test setup in the screen begins by waiting for the manual start button in the Panel window. When you click on the button, TestPoint reads the A/D inputs, applies the math, and graphs the output. Each analog channel is accessed separately in a math object formula; that makes it easy to handle multiple inputs.

TestPoint can use standard Windows DLLs for accessing external code and DDE for sharing data with other Windows applications. Once you've developed a TestPoint application, you can attach the run-time environment to it and distribute the result royalty-free as a stand-alone program.

### Data Translation's DT VEE

DT VEE's object menu is comprehensive; it seems as if just about any function you could want is represented by an icon. After you've positioned the icons on the screen, it takes only a few clicks of the mouse to interconnect the functions with wires (wire routing is automatic). Clicking the right mouse button on an icon brings up a menu appropriate for that object. Clicking on a shrink button reduces the icon size, making room for a great many objects on-screen at once.

Error handling is excellent. I eliminated one wire from my working application and tried to rerun it. DT VEE gave me an error-message window; I moved that aside so I could see the offending icon (which was outlined in red).

Installing DT VEE was straightforward, except that it wasn't obvious which of the

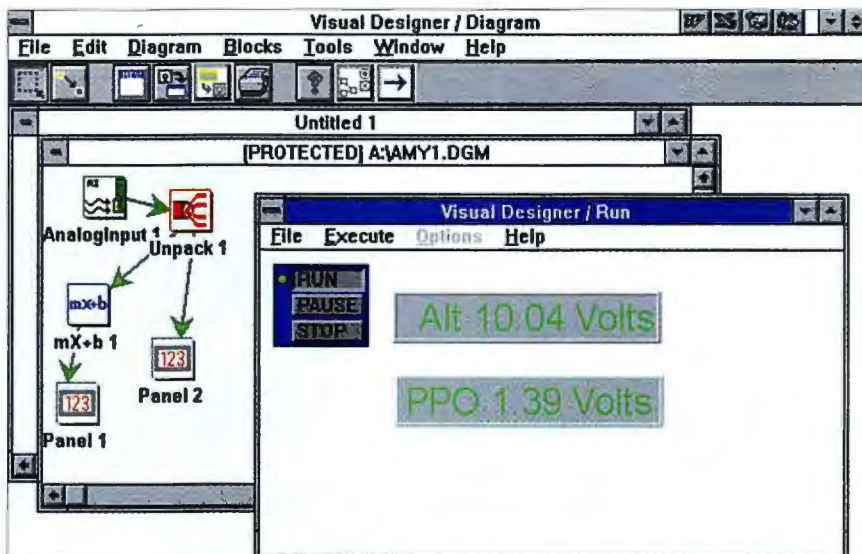

Visual Designer doesn't support *x, y* plots and was unable to perform the display portion of the test. The AnalogInput icon controls two A/D channels, which must be broken apart using the Unpack module before displaying the data in digital panel meters.

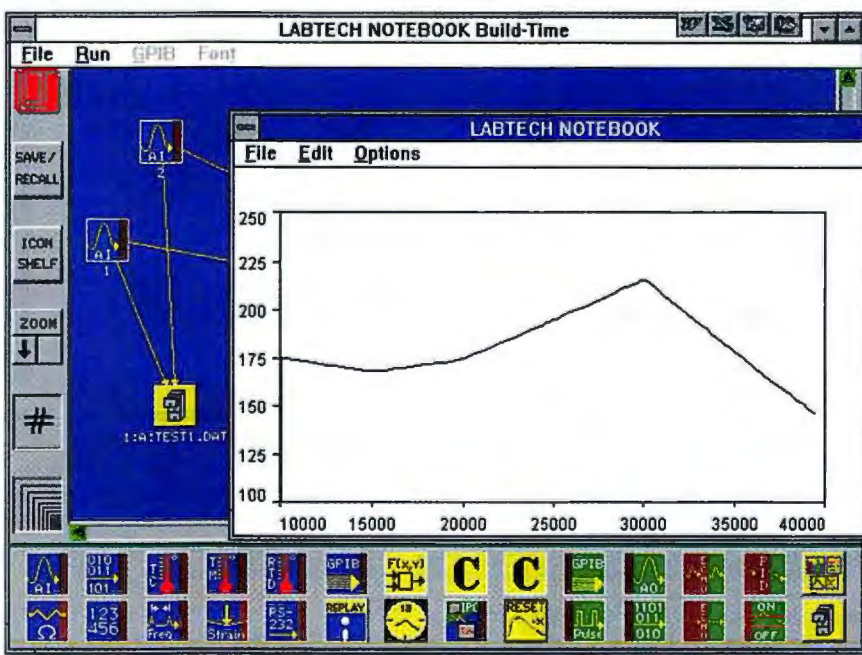

Labtech's Notebook uses separate icons for each input channel. This makes it easy to control the flow of data, but it can be confusing if you have lots of active input channels. The *x, y* plotting function doesn't support labels or noninteger axis numbers. In this graph, the *y*-axis values are multiplied by 100 to make all the digits visible.

several driver disks contained Windows drivers. It also became obvious that the A/D card I was using (DT 2835) could not handle automatic sampling at slow data rates. I solved that problem by setting the card for single-sample input and triggering it from a separate timer.

DT VEE is based on Hewlett-Packard's HP VEE for Windows 2.0 (the biggest difference being DT VEE's support for Data Translation boards). Like most of the other packages in this review, DT VEE can

share data with other Windows applications through DDE; the documentation discusses only DDE client support. After you've built a DT VEE application, you can run it outside of the development environment through the optional run-time module.

### HEM Data's Snap-Master

Snap-Master uses a straightforward approach to building data acquisition and control systems. The elements (icons) are



LabView's user interface, with the device configuration data (number of channels, scan rate, and number of scans) and a sample x, y output. Although LabView labeled the graph, it didn't indicate which axis was which (the y-axis is oxygen, and the x-axis is altitude).

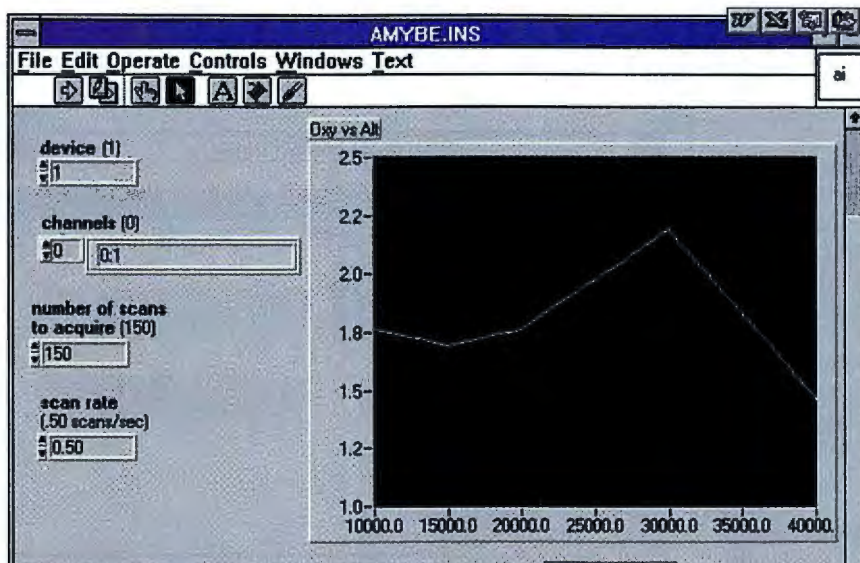

from the menu brings up an additional option menu.

With Visual Designer, all the input channels on an acquisition card are lumped together into an array. To use one of several channels from a card, you have to wire the array output into an unpacking block to separate the channels. The screen on page 149 shows a simple application of this procedure. Note that unlike the other packages, Visual Designer cannot display data sets as x, y graphs.

Visual Designer has good error handling and provides a run-time module (\$150 per copy, but Intelligent Instrumentation includes the license free if

you use its hardware). Version 1.0 supports DDE only as a server, but version 2.0 should be out by the time you read this and should support DDE as both a server and a client.

## Labtech's Notebook

When starting up Notebook, you choose either the build-time or the run-time module. The build-time module provides the environment for creating or editing an acquisition application; the run-time module executes your applications.

Notebook is unique in that each A/D channel is shown as a separate icon and has separate scaling capabilities. In my example, this approach reduced the number of icons required to set up the test scenario.

You access each icon's specification table simply by double-clicking on the icon and entering the parameters. Connecting icons (for data flow) is a relatively simple click-and-drag operation. Hardware support is excellent, too—Notebook includes Labtech's Universal Driver, which handles hundreds of I/O cards.

I found it odd that you have to enter Notebook's general menu through the LT icon (a stylized version of Labtech's logo) instead of through a pull-down menu. I also thought that I didn't have proper control of the application names when saving files. When using the run-time module, I would have liked to have the name of the application shown on the screen.

To solve complex math functions, the company suggests using the CAL(X) (or

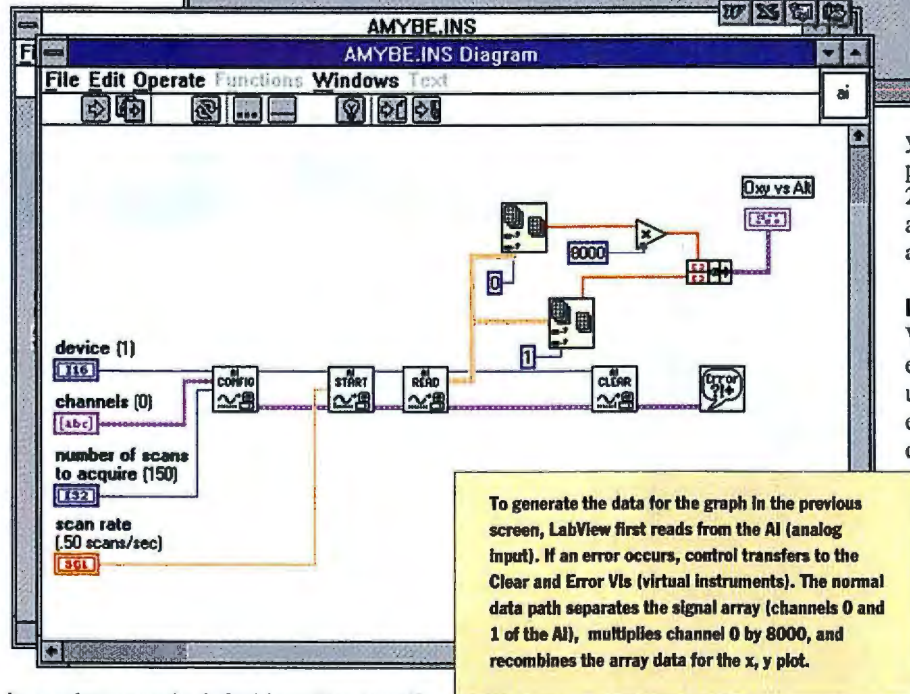

in a column on the left side, with a scrollbar. To use and configure an element, you drag it into the working window and double-click on it to enter any required settings. The screen on page 148 is a sample from my test application; it was trivial to get exactly the output I wanted.

HEM provides a single user's manual for Snap-Master. It's quite complete, but I would have appreciated a few more examples. It would also be nice if Snap-Master was a bit more forgiving about input formats. In one case, I typed in an extra space character in a math formula, which caused a run-time error; an extra space shouldn't do that. To perform the table lookup portion of the test setup, HEM suggests using DDE to another application

(e.g., Excel) or writing an external module as a DLL.

If you don't need the entire package, you can buy just the modules you want: The data acquisition module (SM-DA), general analysis module (SM-GA), frequency analysis module (SM-FA), and programmer's toolkit (SM-PT) are available separately. Version 3.0 may be out by the time you read this, and it should contain HEM's data gateway module (a user programming aid) as well.

**Intelligent Instrumentation's Visual Designer** Visual Designer menus make good use of cascading daughter menus to simplify the menu structure. Selecting a block (icon)



calculated function) icon, writing a function in C and using the C icon, or using other Windows products and DDE transfers. A stand-alone run-time module can be used to run finished applications. A separate product, Realtime Vision, can add graphical sliders, knobs, and displays and link them to your Notebook application through DDE.

The only serious problem I ran into when executing the test procedure was in scaling the  $x$ - and  $y$ -axes on  $x$ ,  $y$  plots. I wanted the  $y$  scale to run from 1.0 to 2.5 with tick increments of 0.25, but Notebook displays axis scales only as integers (Labtech is planning to change this in the next release). The workaround was to scale the input and graph by 100 (see the screen on page 149).

### National Instruments' LabView

LabView uses a graphical programming language, G, to create programs in block diagram form called *virtual instruments* (VIs for short). The program splits your development between two windows. The first is a user-interface panel with controls and display outputs; the second is a diagram of VIs that combine to build your application.

A typical data acquisition and control problem would involve several instruments. LabView has the unique ability to embed several VIs into a single hierarchical VI. You can then use this VI to build more complex systems. This grouping makes it easier to build sophisticated systems without getting bogged down in an endless mire of icons and wires.

The LabView environment is quite complex, as evidenced by the number of manuals (nine) accompanying the software and the customer training sessions available from National Instruments. To get started faster, I grabbed bits and pieces of applications from the sample solutions and modified them to solve my test problem. The learning curve is steep; I had to call the company's technical support to finish the test. The screens on page 150 illustrate the power and complexity of LabView.

Analog signals (from the A/D channels) are piped as combined data arrays. I wanted to multiply one channel by a constant, so I sent the signal into Index Array icons for separation, performed the multiplication, and then rebundled the arrays so they could be piped to the display. The panel and diagram are intimately linked; modifying the diagram also modifies the panel.

I wasn't happy with the  $x$ ,  $y$  graph output. The graph doesn't update until the en-

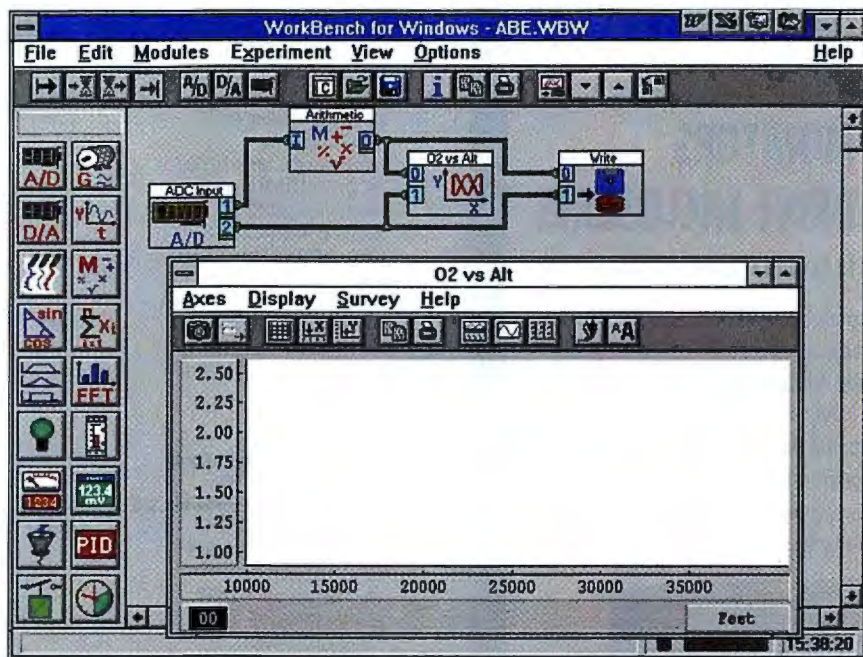

A WorkBench PC worksheet, set up to acquire two channels of data, multiply channel 0 by a constant, generate an  $x$ ,  $y$  plot, and store the data to disk. The graph is empty because running this worksheet caused a run-time error.

tire acquisition cycle is complete. In my test, I had slow-moving data that took 5 minutes to acquire, and I had to wait the full 5 minutes to see whether the result was what I expected.

When I asked about implementing the table lookup, the company suggested that I look through its analysis reference manual or implement the lookup through DDE. The manual offered a vast array of functions, but none would obviously solve my problem. I would need to spend a lot more time working with LabView before I could claim any real expertise. National Instruments understands this need—the company offers a one-week training course for new LabView users.

### Strawberry Tree's WorkBench PC

You can rapidly develop WorkBench PC applications by selecting modules from a palette on the left side of the screen and filling in any necessary details in a dialog box. Each module represents a single process and can contain support for multiple I/O channels. The I/O channels are clearly indicated on the module icon. Interconnections between the modules appear as colored wires. You connect modules by clicking on one module's output and clicking on another's input. Taken as a group, these features make using WorkBench fairly intuitive and contribute to the product's short learning curve.

I tested WorkBench with one of Strawberry Tree's ACjr A/D cards, an eight-

channel, 12-bit card with 12 digital I/O lines. The card can be set to a selected range of I/O addresses and one of two interrupts. The ACjr refused to work in my 486/66; the software complained about a bad interrupt line. Strawberry Tree's technical support agreed that something strange was happening and sent me a replacement card installed in another machine.

Part of the test requires displaying two data sets against each other on an  $x$ ,  $y$  graph. WorkBench had no trouble displaying other kinds of graphs, but the  $x$ ,  $y$  plot caused WorkBench to crash with a floating-point error.

I was also disappointed with WorkBench's inconsistent use of labels. Some modules allow you to name the display windows; others do not. Strawberry Tree is looking into the problem.

In spite of its failure to complete the testing, WorkBench is worth knowing about. I'm looking forward to seeing if the next release fixes some of the problems.

### Icons or Code?

It's refreshing to see that data acquisition software has moved into the Windows environment so effectively. While it can be argued that programmers working with conventional languages and I/O libraries *may* have more control over the acquisition process, not everyone who needs acquisition knows how to write code or wants to spend the time to do it. All these products do a good job of making data acquisition



# Rackmount

- ENCLOSURES
- KEYBOARDS
- MONITORS
- DRIVE ENCLOSURES



Integrand's unique enclosure design uses modular construction. We have 3 basic models for ISA/EISA bus computers. Over 100 interchangeable modules allow you to customize them to nearly any requirement. Integrand offers high quality, advanced design hardware and strong support. Why settle for less?



Monitor: 10" Super VGA Color from \$650  
PC Enclosures from \$300  
Keyboards: Drawer, Shelf & Panel from \$85

Made in U.S.A.

Rack & Desk Models

Accepts Most Motherboards and  
Passive Backplanes

Up to 20 Slots

Rugged, Modular Construction

Excellent Air Flow & Cooling

200 & 300 Watt Supplies, UL, CSA, TUV

Call or write for descriptive brochures, prices  
or applications assistance:

## INTEGRAND

RESEARCH CORP.

8620 Roosevelt Ave. • Visalia, CA 93291

209/651-1203

FAX 209/651-1353

We accept VISA and MasterCard

Circle 95 on Inquiry Card.

IBM AT/XT/AT IBM • 286/386/486 TM INTEL. Drivers and computer boards not included.

## Reviews Friendly Acquisition

### About the Products

**DT VEE 1.01** .....\$1995  
run-time only .....\$495  
Data Translation, Inc.  
100 Locke Dr.  
Marlborough, MA 01752  
(800) 525-8528  
(508) 481-3700  
fax: 508-481-0627  
**Circle 1076 on Inquiry Card.**

**LabView 3.0 for Windows**  
(full development package) .....\$1995  
National Instruments  
6504 Bridge Point Pkwy.  
Austin, TX 78730  
(800) 433-3488  
(512) 794-0100  
**Circle 1077 on Inquiry Card.**

**Notebook for Windows 7.3.0** .....\$995  
run-time only .....\$495  
Laboratory Technologies  
400 Research Dr.  
Wilmington, MA 01887  
(800) 879-5228  
(508) 657-5400  
fax: (508) 658-9972  
**Circle 1078 on Inquiry Card.**

**Snap-Master 2.0a**  
SM-DA .....\$995  
SM-GA .....\$495  
SM-FA .....\$495  
SM-PT .....\$495  
HEM Data Corp.  
17336 12 Mile Rd.  
Southfield, MI 48076  
(800) 436-4330  
(810) 559-5607  
fax: (810) 559-8008  
**Circle 1079 on Inquiry Card.**

**TestPoint 1.1** .....\$995  
Capital Equipment Corp.  
76 Blanchard Rd.  
Burlington, MA 01803  
(800) 234-4232  
(617) 273-1818  
fax: (617) 273-9057  
**Circle 1080 on Inquiry Card.**

**Visual Designer 1.0** .....\$995  
version 2.0 .....\$595 until 7/31/94  
optional Custom Block  
Toolkit .....\$795  
Intelligent Instrumentation  
6550 South Bay Colony Dr., MS130  
Tucson, AZ 85706  
(800) 685-9911  
(602) 573-3504  
fax: (602) 573-0522  
**Circle 1081 on Inquiry Card.**

**WorkBench PC 1.5**  
extended edition .....\$1245  
base edition .....\$995  
DLL toolkit .....\$395  
run-time only .....\$330  
Strawberry Tree  
160 South Wolfe Rd.  
Sunnyvale, CA 94086  
(800) 736-8810  
(408) 736-8800  
fax: (408) 736-1041  
**Circle 1082 on Inquiry Card.**

solutions easier for nonprogrammers to implement; one product may be more suitable than others for some applications.

First off, make sure the product supports the I/O hardware you need to use. Vendors that manufacture both hardware and software may not support anyone else's hardware. Labtech's Notebook is a clear standout in this respect: Its universal device driver supports hundreds of boards from dozens of vendors. HEM's Snap-Master and CEC's TestPoint also have excellent hardware support.

You also want to be sure that the functions provided in the package can perform the analysis you need. A number of the packages reviewed here are scheduled for updates; a call to the company's technical-support or sales number can probably tell you if a new version of the software can fill in a missing function.

If you can make a choice based purely on the software, National Instruments' LabView appears to do just about anything you might ever want done—once

you've invested the time to learn it. If you would rather break open the shrink-wrap and get up and running within hours, DT VEE, Snap-Master, and WorkBench PC are your best bets.

The acquisition and control problems I need to address often have enough wrinkles in them that I'll still be relying on BASIC or C for custom code. I do like the idea of incorporating Windows into my solutions, and I'm looking forward to spending more time with Snap-Master. Windows may not be the ideal environment for every data acquisition solution, but for many of them, it's better than you might think. It's also a lot of fun. ■

*Ira Eglowstein has been designing custom data acquisition hardware and software systems since 1973. His company, Interface Systems (Williams-ville, NY), integrates data acquisition solutions into a variety of applications (it did the mechanical design and assembly for BYTE's battery-test station, Thumper 2). He can be reached on the Internet at ah789@freenet.buffalo.edu or on BIX c/o "editors."*



# Linking Development Teams

**DEC's CohesionWorX delivers a sophisticated software development environment spanning heterogeneous networks**

**EDMUND X. DEJESUS**

**T**he popular image of the lone programmer writing a software application on a stand-alone computer is rapidly becoming a quaint anachronism. Most modern software development is the product of teams of programmers working on networked computers. Unfortunately, this distributed software development creates new sets of problems.

Heterogeneous networks may include computers from many different vendors, running different operating systems and environments. Software development tools, source code files, and data may reside anywhere on the network. Managing access to source files on a network can be a nightmare. Tools may run on one platform and not on others. Syntax to run tools may differ from one machine to the next. Programmers have better ways to spend their time than keeping track of what tools and files are where and how to access them.

One solution is CohesionWorX 2.0, DEC's new CASE environment for distributed software development on heterogeneous Unix networks. CohesionWorX consists of a suite of integrated tools and a supporting graphical environment for all stages of software development. Supported platforms now include Sun SparcStations or SparcServers running SunOS 4.1.3, Hewlett-Packard HP 9000 Series 700s running HP-UX 9.01, and DEC's own Alpha AXP running OSF/1 1.3.

## A Consistent GUI

CohesionWorX provides a consistent graphical environment on all platforms and transparent access to tools, source files, and data, no matter where they physically reside on the network. Such cross-platform connectivity streamlines access to tools and data and can enhance cooperation and communication among programming team members, especially on large collaborative software development projects. Using libraries, programmers can manage access to files across the network. CohesionWorX offers DEC's FUSE tools for each stage of software development, including design, coding, build, debugging, integration, and management; each tool

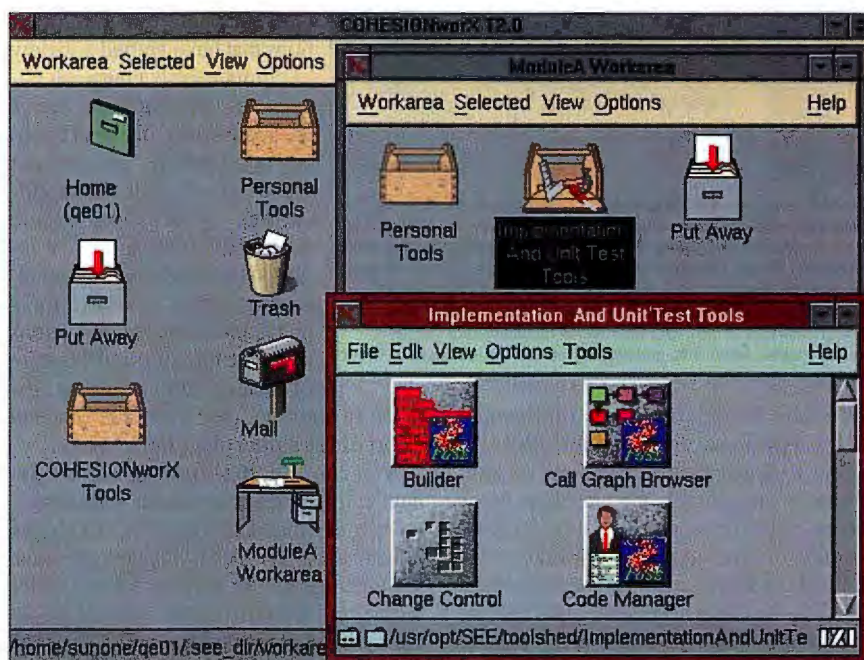

CohesionWorX provides a consistent graphical environment on all platforms and transparent access to tools, source files, and data, no matter where on the network they physically reside. Besides the DEC FUSE tools, CohesionWorX offers a wide array of graphical Unix tools for mail, manual help, printing, shell, and other common activities. All these tools also appear as desktop icons; you need no knowledge of Unix syntax to use them.

has an on-line tutorial and context-sensitive help system.

CohesionWorX displays a graphical desktop paradigm as an extension of The Santa Cruz Operation's SCO IXI X.desktop. CohesionWorX shares X.desktop's conventions for window display and behavior (i.e., multiple overlapping windows, scroll bars, and so on). One of the prime appeals of CohesionWorX is that it looks the same no matter which platform on the network you happen to be using.

There are several types of windows. You can create virtual *workarea* windows suitable for a specific task (e.g., test and integration) or software project. A workarea can contain tools and data appropriate to its purpose. DEC provides predefined task-oriented workarea types (e.g., Configuration Management and Detailed Design), each configured with tools specific to that type. When you open one of your workareas, it's like unpacking a desktop full of all the tools and files you need for that task or project. You don't waste time locating tools and files every time you sit down to

work. Your workareas are available wherever you are on the network.

## Desktop Tools

Data objects, like files, appear as representative icons in a window. The appearance of a file icon and any special symbols it might wear can suggest the file's contents, as well as other file attributes; for instance, a sheet of line-printer paper wearing eyeglasses is a read-only source file icon.

The icon represents a file on the workarea. The actual file can be anywhere on the network. You are spared the details of precisely which machine, drive, and directory contain the file; CohesionWorX keeps track of all that, so programmers can be programmers and stop being file clerks. You can view or edit a file (as its access allows) simply by double-clicking on its icon with the mouse.

Tools (e.g., editors) also appear as representative icons in a window. Running a tool is as simple as double-clicking on its icon or dropping a data icon (e.g., a document file) on a tool icon (e.g., a printer). As





Using libraries, you can manage access to files across the network. The foreground window shows a Check Out box where files are checked out of the library. The Code Manager window displays the files contained in the current library. Code Manager manages the source files by version and configuration. You never have to remember which is the latest revision: CohesionWorX remembers for you. You can display whole revision histories of files, with information including date and time, creator's name, comments, and status. You can also compare different versions of files.

with data icons, tool icons represent a tool's appearance and behavior, while the actual tool description files can be anywhere on the network. You need not know where on the network the tool (or its data) resides. In fact, you need not know anything about Unix or network operations at all. CohesionWorX keeps track of where everything actually is, as well as how to run everything. Tool icons animate to show when they activate, so you'll know when something is happening; for instance, when you drop a file on the trash can, debris appears in the trash-can icon.

You can control the priority of servers available to run a given tool. For example, if certain servers are often in use for intensive testing, you can specify another server to maintain tool performance. You can also employ speedier servers for specific one-time tasks, such as a resource-intensive compiler run.

## Distributed Objects

CohesionWorX performs all this seeming magic with the help of its Control Services, based on DEC's ACAS (Application Control Architecture Services) and vendor-specific DCE (Distributed Computing Environment).

ACAS lets you access applications (including tools) independent of the platform you're on. ACAS handles communications between users and tools (e.g., running the tool) and between tools (so one tool can run another or pass data to another). ACAS takes care of the details of fielding user requests, finding servers to satisfy requests and supporting ongoing user-to-tool and tool-to-tool communications, all transpar-

ently to the user (see the figure "Distributed Objects with CohesionWorX" on page 158). You gain access to tools on other platforms, effectively multiplying the number of tools available.

This design strategy is especially attractive to organizations that have grafted a variety of computers to a network because of collaboration, merger, acquisition, or departmental consolidation. You need not leave behind tools and applications you are comfortable with and in which you've invested time and training. By allowing access to known tools and applications, organizations can save the time and expense of locating and acquiring new tools. In addition, they avoid the cost and effort of retraining disgruntled users.

You can add tools or even servers dynamically to the environment without disturbing existing activities or rebooting the system. ACAS (which is changing its name to ObjectBroker for version 2.5) complies with the CORBA (Common Object Request Broker Architecture) standards.

DCE services support distributed applications and provide interoperability across heterogeneous platforms. The DCE Security Service provides for secure (optionally encrypted) communication across the network and also authenticates users and their privileges on each machine on the network. Performing one log-in to DCE saves the time and bother of logging onto every server whose tools or data you access.

DCE's Cell Directory Service keeps track of where tools and data physically reside on the network and provides access to the tools and data across the entire network. This simplifies access to distributed tools and data tremendously, since DCE makes the networked resources look like a single

virtual system to the user.

Given such complex interplay between the network, ACAS, and DCE, the initial installation of CohesionWorX can be a bit of a challenge. DEC recognizes this and provides detailed step-by-step manuals and release notes specific to every supported platform, in addition to DEC engineering support services. Much of the installation of CohesionWorX itself is automatic, using interactive scripts that request basic information the installer can provide.

## Custom Workareas and Version Control

In a typical scenario, you create a new workarea for a software project or task. You can choose from predefined task-oriented workarea templates. Each workarea template is preconfigured with tools appropriate for its task. For example, the Implementation and Unit Test workarea might contain the CohesionWorX FUSE Editor, Builder, Debugger, and other tools.

Having created and named the workarea, you can then place appropriate tools and source files on the new workarea. For source files, this can be as simple as opening a directory folder, selecting one or more file icons with the mouse, and dragging

# DEC CohesionWorX

## Overview

Distributed software development environment for networks.

## Hardware Platforms

Sun, HP, and DEC workstations.

## Workstation Requirements

32 MB of RAM (48 to 64 MB recommended, depending on the specific platform).

## Server Requirements

120 MB of disk space for CohesionWorX, 26 MB for ACAS and DCE, 150 MB of base swap space, and 50 MB per user. Disk space usage depends heavily on the load.

## Environments

Unix (SunOS, HP-UX, OSF/1).

## Languages Supported

C, FORTRAN, Pascal, Ada (optional), C++ (optional).

## Tools Included

Editor, Builder (compiles programs, runs make files), Debugger, Code Manager (controls access to files in libraries), Profiler (displays program run-time statistics), Call Graph Browser (displays program call structure), Cross-Referencer (finds program data and function references).

## Optional Tools

EnCASE (integrates tools into CohesionWorX), C++ Class Browser (displays C++ class hierarchies).

## Pricing

CohesionWorX license fee: \$2300  
CohesionWorX C++ support license fee: \$1000  
CohesionWorX Ada license fee: \$1000  
CohesionWorX EnCASE license fee: \$2400



# Controlling Cross-Platform Objects

**D**EC's ACAS (Application Control Architecture Services) uses an object-oriented client/server paradigm to handle applications: A client requests services; a server provides requested services.

In an object-oriented model, objects have characteristics and perform certain behaviors (called *messages*). The behaviors are performed when the object receives a request. A *method* is a specific implementation of a message and may be platform-dependent. For instance, invoking an editor can involve different programs on different computers. Under ACAS, such abstract information about an application (called its *metadata*) is stored in a class repository database.

When you invoke a tool, a chain of client/server requests is initiated. When a client requests a service, ACAS uses

information from its metadata and from user-defined preferences to select a method to satisfy the requested service and then find a suitable server for that method. Depending on the configuration and user preferences, a number of servers may be available for that method. ACAS uses a prioritized list of servers to try one, then another, until it locates a suitable one. The method server then satisfies the client's request. All the communications involving the user, the clients, and the servers are managed by ACAS.

Here's an example of how ACAS would handle a typical CohesionWorX interaction. You drag a file icon and drop it onto an editor tool icon. The desktop interface interprets this action as a request that the file be opened for editing. The desktop (as a client) requests a service of the editor (as a server). ACAS determines the possible methods that

might satisfy the request for an editor. For instance, there may be several versions of an editor tool that run on different computers or under different operating systems.

When a suitable method (i.e., a specific editor) is identified, ACAS looks for a server for that method. The network may have several candidate computers appropriate for that method. Of these, you (or your system administrator) may have prioritized some. ACAS will try the first-priority server. If it is available, it becomes the method server (i.e., it runs the editor). If it is not available, the next server in the list will be tried, and so forth. Since ACAS, its data, the tool itself, and the server may be on many different computers in the network, even such a simple user action can require a great deal of communication to be successful.

the whole lot onto the new workarea. You can either move or copy the files to the workarea. In either case, the physical location of the files in the directory structure does not change: The icon on the workarea is a reference to the file, not the file itself. The file can reside anywhere on the heterogeneous network.

Besides populating your new workarea with the tools and files you need, you can also customize its appearance. You can specify colors for each part of the workarea window and choose the fonts for object labels. Different users often prefer different color schemes and types and sizes of fonts. The workarea will reflect your preferences no matter what machine on the network you happen to be using. You can even customize workarea window behavior, such as automatically saving the layout when closing the window.

If you want to manage access to some existing source files, you simply select the file icons and drop them on the DEC FUSE Code Manager tool icon. Code Manager creates a new library to contain and manage the source files by version and configuration. At present, CohesionWorX supports RCS (Revision Control System) and SCCS (Source Code Control System) style libraries. You can enter comments for each source file added to the new library. Code Manager then assigns initial version num-

bers to each file. You never have to remember (or waste time finding out) which is the latest revision: CohesionWorX remembers for you. You can display whole revision histories of files, with information including date and time, creator's name, comments, and status. You can also compare different versions of files.

You can edit source files with the FUSE Editor tool in a variety of intuitive ways: by running the Editor (double-clicking on its icon) and loading the file into the editing buffer, by dropping the file icon on the Editor icon, or by running the Editor from within another tool (e.g., the Code Manager tool). CohesionWorX also includes support for the widely used *gnu emacs* and *vi* editors.

If run from Code Manager or the library, the source file checks out of the library and loads into the Editor buffer. You can edit the file using multiple file buffers, search and replace, cut and paste, undo, and other standard editing functions. When you save the file, it checks back into the library with a new version number. You can also create new files with the Editor and even initiate compiles of source code.

## Drag-and-Drop Compiler

By dropping the source file icon on the FUSE Builder tool icon, you can initiate a compile and build. CohesionWorX sup-

ports C, FORTRAN, Pascal, and (optionally) Ada and C++. Builder is a graphical front end to Unix *make* or *gnumake* utilities. You can use any of your existing make files with Builder or create new make files, using a graphical representation of the build to specify build dependencies.

After compiling, any syntax errors appear in a special transcript area of Builder. When you double-click on a syntax error, the Editor automatically loads the corresponding source file, opening it to the appropriate line of code. You can then edit and recompile. This is an example of the interoperability that simplifies and speeds up typical software development activities.

After a successful build, you can initiate the FUSE Debugger, a graphical front end for Unix system debug utilities (e.g., *dbx*, *xdb*, or *gdb*). You can set breakpoints within the source code of any component of the program, and you can set traces to track program execution. You can run the program from within Debugger, stop the program manually or with breakpoints, and then single-step through trouble areas. You can set up separate windows to monitor inputs and outputs. As with Builder, you can run the Editor from within Debugger, change source code, recompile, and continue debugging. This tight interoperation speeds and simplifies program debugging.

The FUSE Call Graph Browser tool



**W**hen a few engineers at Microsoft set out to write Windows NT™, they sat down with many cups of coffee, and computers built around the MIPS R4400™ RISC microprocessor.

(No wonder: the NEC V<sub>R</sub>4400™ MIPS processor is at the heart of some of the most powerful workstations in the world.)

During the next few years, they worked long and hard, missing quite a few dinners with their families and untold televised sporting events.

Today, Windows NT makes it possible for companies to run their enterprise software on a whole new class of dependable, affordable machines. Like the NEC Express RISCserver™, direct descendant of the machines used to write NT itself. And it gives software developers, designers and engineers access to remarkable new tools like the NEC Image™ RISCstation™.

In short, a few engineers sat down. And the entire computing world leaped.

*The only Windows NT-specific systems in the industry: NEC MIPS RISC Systems*

• **Express RISCserver™**

*for client/server and database applications*

• **Image™ RISCstation™**

*for the new generation of 32-bit Windows applications*

• NEC V<sub>R</sub>4400™ MIPS RISC processors with MultiRISC™ architecture supporting dual processor SMP operation.

• MultiRISC system management for hardware problem detection and reporting (standard on RISCserver)

• Fully optimized multithreading among four hardware subsystems: I/O, processor, video and memory

• Up to 128MB RAM on the system board; additional memory expansion up to 512MB (ECC coding) using industry-standard SIMMs

• MultiSpin® 3X1 CD-ROM standard on all NEC RISC Systems®

• Hard drive options up to 2.0GB

• Fault-tolerant "hot-swap" RAID option (RISCserver)

• 3-year limited ExpressCare™ warranty;\*\* ExpressCare upgrade options available

*A river of coffee. A raft*



made of MIPS RISC chips. Destination: the fertile land of Windows NT.

**NEC**  
**Express RISCserver**

**NEC**  
**Image RISCstation**

**And the rest is history.**



**NEC**

\*NEC, the NEC logo, "Express RISCserver", "Image RISCstation", and "Express RISCserver" are trademarks of NEC Corporation or its affiliates. All other trademarks and registered trademarks are the property of their respective owners. © 1994 NEC Corporation. All rights reserved.

Circle 261 on Inquiry Card.



## Distributed Objects with CohesionWorX

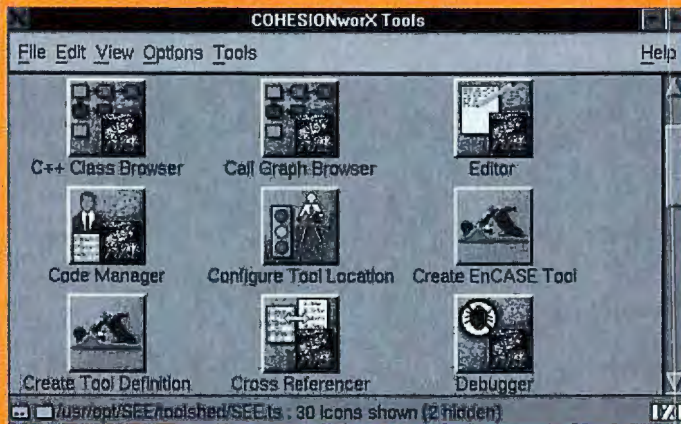

Programmers click on tools on a local desktop; Control Services locates tools on servers and delivers to desktop transparently

With CohesionWorX, you access the entire network by manipulating objects on a local desktop. Control Services—using DEC's CORBA-compliant ObjectBroker software, DCE, and the Multi-cast Message Server—identifies servers to run each tool, transparently to the user. This design strategy is especially attractive to organizations that have grafted a variety of computers to a network because of collaboration, merger, acquisition, or departmental consolidation. You don't have to leave behind tools and applications you are comfortable with and in which you have invested time and training.

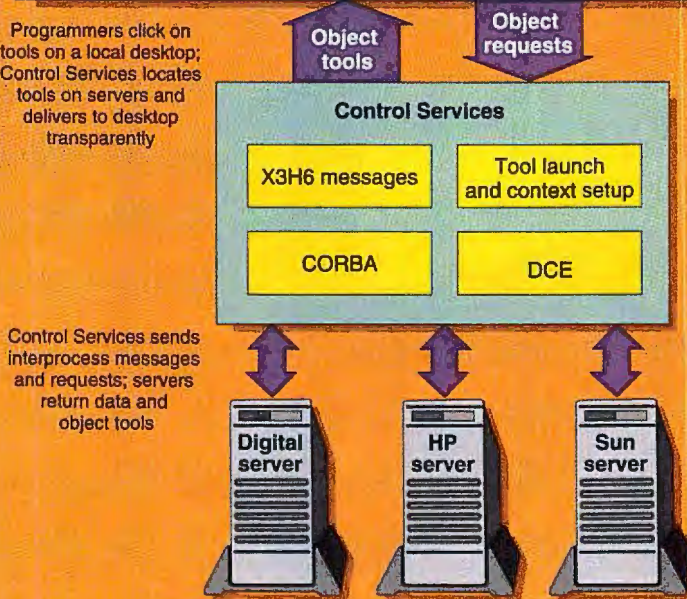

graphically displays call relationships between functions or files. This is a valuable aid in visualizing the operating structure of your program and identifying potential problems. You can interoperate Call Graph Browser with Debugger, allowing you to monitor graphically which source files or functions are executing at any time.

Seeing the dynamic changes on the call graph as the program runs in Debugger is quite astonishing; it looks more like a video game than a CASE tool. Yet by observing which functions seem to run all the time, you can quickly identify which ones might benefit most from optimization efforts. This impressive interoperation can help you allocate programming efforts more efficiently, saving extra steps in program development.

### Software Profiling

To help further optimize program performance, the FUSE Profiler generates dynamic run-time statistics on program execution. Profiler displays graphs based on statistics from Unix tools like *prof* and *pixie*. You can view statistics on any level of program organization, including files, functions—even individual instructions. This lets you pinpoint which program elements are slowing down the program and zero in on offending code. A few mouse-clicks load the source file for editing. You can then recompile the edited program and rerun Profiler, with some increase in performance expected.

Distributed software development projects can so camouflage data and function references that you

might never unearth their source code. The FUSE Cross-Referencer exists specifically to root through program files for just such program items. You can construct very broad or very specific queries to find data and function declarations and references buried in program files. This can save a lot of time locating software objects across platforms.

The nature of C++ produces its own characteristic difficulties. The optional C++ Class Browser deals with one such difficulty by displaying C++ class hierarchies. You can quickly view base classes, derived classes, members of each class, and other inheritance relationships. As usual, a few mouse-clicks can load the source code in the Editor for modification. With team software development (or even single-programmer development), keeping C++ class definitions straight can prevent problems farther along in the development process.

### Graphical Unix

Besides the DEC FUSE tools, CohesionWorX offers a wide array of graphical Unix tools for mail, manual help, printing, shell, and other common activities. All these tools also appear as desktop icons, and you need no knowledge of Unix syntax to use them. Each user has a personal toolbox in which to keep tools or customized versions of tools.

New users needn't abandon and unlearn all the tools and language-specific programs (e.g., compilers) they currently use. One of the most powerful features of CohesionWorX is its ability, with the optional EnCASE, to assimilate other tools into the desktop object paradigm.

EnCASE includes tools, scripts, and templates to simplify the integration of tools into the CohesionWorX environment. This can make existing tools that you are already comfortable with available across the network. The simplest level of integration can be achieved without any programming at all, while the most in-depth integration may require the source code of the tool. You can specify a server for the tool, plus special activation and drag-and-drop behavior.

In effect, this makes CohesionWorX a universal host to any third-party tools already in use on a software development project. It helps protect company investment in existing software development

### About the Company

**Digital Equipment Corp.**  
146 Main St.  
Maynard, MA 01754  
(800) 344-4825  
Circle 1075 on the Inquiry Card.



# WE'VE EXAGGERATED HOW MUCH CALCULATING POWER IS IN NEW MATHCAD PLUS 5.0. BUT ONLY SLIGHTLY.

It gives you more advanced math capability than ever before. It lets you tackle harder problems and solve even tougher equations. In short, it's the most powerful, most advanced version of Mathcad® ever released.

And that's no exaggeration. More powerful than spreadsheets or calculators, easier than programming languages, new Mathcad PLUS 5.0 gives engineers, scientists and educators more tools to do calculations with greater speed and ease.

You get more functionality for computing derivatives and integrals, differential equations, advanced vector and matrix operations, statistical functions, curve fitting, and fast Fourier and wavelet transforms. You can choose from a wider range of symbolic capabilities, and

graph in 2-D and 3-D polar, contour and parametric plots. MathSoft's Electronic Books, based on the most popular reference books, let you instantly cut and paste

calculating power in specific disciplines like signal processing, data analysis, statistics and graphics.

Plus, like its Mathcad predecessors, it's as easy and intuitive as using a scratchpad. Simply enter equations in real math notation anywhere on Mathcad PLUS 5.0's on-screen worksheet. Add text and graphics. Change variables and instantly update your work. Mathcad PLUS 5.0 calculates answers quickly and accurately, then prints your results in impressive, presentation-quality documents.

So try Mathcad PLUS 5.0 today, and tomorrow you'll be ten times more productive. Well, maybe we're exaggerating again. But only slightly. Mathcad PLUS 5.0 is priced at just \$299<sup>25</sup>. To order, or to receive even more information, call **1-800-967-5075**. Or mail or fax the coupon below (Fax: 716-873-0906).

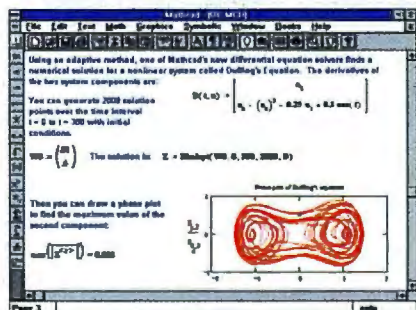

Mathcad PLUS 5.0's on-screen worksheet lets you easily combine equations, text and graphics.

hundreds of formulas into your work. And with Mathcad PLUS Function Packs you can add even more remarkable

## FREE MATHCAD PLUS 5.0 INFORMATION KIT

For more information on Mathcad PLUS 5.0, mail or fax this coupon.

A07A7

Name (Last, First, Middle)		Title	
Company			
Address			
City			
State		Zip	
Country		Phone	

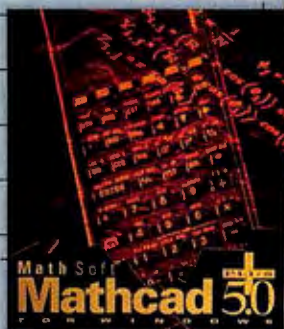



# Save Disk Space

# PKZIP<sup>®</sup>

## PKZIP version 2.0

PC WORLD



WORLD CLASS  
AWARD

PKWARE<sup>®</sup> introduces the next generation of its award winning compression utility. PKZIP 2.0 yields greater performance levels than achieved with previous releases of the software. PKZIP compresses and archives files. This saves disk space and reduces file transfer time.

Software developers! You can significantly reduce product duplication costs by decreasing the number of disks required to distribute your applications. Call for Distribution License Information.

## Put Your Executables on a Diet

Software developers! Save disk space and media costs with smaller executables. You can distribute your software in a compressed form with PKLITE Professional.<sup>®</sup> PKLITE Professional gives you the ability to compress files so that they cannot be expanded by PKLITE. This discourages reverse engineering of your programs.



PKLITE increases your valuable disk space by compressing DOS executable (.EXE and .COM) files by an average of 45%. The operation of PKLITE is transparent, all you will notice is more available disk space!

## Compression for YOUR Application



The PKWARE Data Compression Library<sup>®</sup> allows you to incorporate data compression technology into your software applications. The application program controls all the input and output of data, allowing data to be compressed or extracted to or from any device or area of memory.

All Purpose Data Compression Algorithm compresses ASCII or binary data quickly. The routines can be used with many popular DOS languages. A Windows DLL and an OS/2 32-bit version is also available!

# PKWARE<sup>®</sup> INC.

The Data Compression Experts<sup>®</sup>

9025 N. Deerwood Drive Brown Deer, WI 53223-2437  
(414) 354-8699 Fax (414) 354-8559

PKWARE Data Compression Library for DOS \$275. PKWARE Data Compression Library for OS/2 \$350  
PKWARE Data Compression Library DLL for Windows \$350  
PKZIP \$47.00 PKLITE \$46.00 PKLITE Professional \$146.00

Please add \$5.00 S&H per package in the US & Canada, \$11.25 overseas.  
Wisconsin residents add appropriate state sales tax & county sales tax.  
Visa and Mastercard accepted, no COD orders.

New York at PC Expo, booth #2471-73

BY794

## Reviews

tools and training. Also, as your needs change and you acquire new software, EnCASE accommodates the changes dynamically. Several vendors have already prepared EnCASE versions of their report-writing and project management software for CohesionWorX.

### An Emerging Standard

CohesionWorX supports standards, including operating-system and environment standards OSF (Open Software Foundation) Motif, Posix, X/Open, OSF DCE, and SPEC1170; ANSI X3H6 messaging specification; OMG (Object Management Group) CORBA messaging standard; and CDIF (Compound Document Interchange Format) and ECMA (European Computer Manufacturers Association) PCTE (Portable Common Tool Environment) standards. Government standards like MIL-STD-973 and DOD-STD-2167A are also supported.

An outgrowth of DEC's ASD/SEE (Aerospace-Defense/System Engineering Environment) work for the F-22 program, CohesionWorX provides an ideal environment for aerospace and defense-related software development and maintenance. DEC's future plans for CohesionWorX include support for other popular Unix and non-Unix platforms. Besides being a stand-alone software development solution, CohesionWorX also represents the foundation for DEC's CohesionWorX Team/SEE: a complete process management solution for managing the full lifestyle of medium- or large-scale software projects.

CohesionWorX is a heavyweight competitor of other Unix software development tools, such as HP's SoftBench and Sun Microsystems' SparcWorks. Its built-in support of heterogeneous networks is unique among comparable tools. Because of its consistent graphical interface, broad suite of included tools, ability to integrate third-party tools easily, and cross-platform power, CohesionWorX is a complete solution—and the emerging standard—in Unix software development. It's a solution you can stick with through every stage of software development. ■

Edmund X. DeJesus has a Ph.D. in physics and has been a professional programmer for over 15 years. He has worked for IBM and MIT Lincoln Laboratory and has taught at Boston University and Middle Tennessee State University. As a computer consultant, technical writer, and course developer in the Boston area, he has participated in early testing of DEC's CohesionWorX. You can reach him on the Internet at 70761,2303@compuserve.com or on BIX c/o "editors."



# Power Workstation at a Pentium Price

**HP's 712/60 uses innovative hardware packaging and the superscalar PA-7100LC CPU to achieve a low-cost, high-performance Unix workstation**

**BEN SMITH**

**O**n the outside, the Hewlett-Packard 9000 Series 700 Model 712/60 looks like one of HP's Apollo workstations. The \$3995 price tag tells you it isn't. This shockingly low price is for a complete stand-alone system with a 15-inch 1024- by 768-pixel color display, built-in 8-bit graphics, 16 MB of RAM, and a 260-MB hard drive. The Model 712/60 sacrifices neither performance nor usability to achieve its low price; the key is packaging and HP's new PA-7100LC processor. The unit I tested sells for \$7680 and came with 64 MB of RAM, a 20-inch color monitor, and a 260-MB hard drive.

My first impression of a Unix workstation's performance typically comes from the response of the user interface: How fast do applications launch and windows move? This subjective appraisal of workstation performance correlates well with my enjoyment of a system. Even on the 20-inch 1280- by 1024-pixel display that came with the reviewed unit, the Model 712/60's graphics system is remarkably fast. The system provides great graphics performance even with HP-VUE, HP's elegant yet resource-demanding Motif-based window and session manager.

The BYTE benchmarks proved that the Model 712/60's performance is good by more than just subjective measures, but the tests bring a few surprises as well (see the table "Performance Results"). The string sort is unexpectedly slow, probably due to the extra work required to manipulate data that is not aligned on even word boundaries.

## Workstation Usability

When so many new Unix workstations require a minimum of 32 MB of RAM and a 500-MB hard drive, it might seem unlikely that a system with only half that much memory and disk capacity would be useful, or even usable. However, HP has created a reduced version of its HP-UX operating system, called Desktop/UX, for its new entry systems. The 260-MB hard drive holds the entire operating system plus the required swap space and still has more

than 100 MB left over for data and applications. Desktop/UX is still an XPG4 certified version of HP's most recent release of Unix, HP-UX 9.03.

What's missing? Desktop/UX includes a Posix C compiler, but not the ANSI compiler. It provides HP's on-line hypertext-based workstation documentation, but not the full Unix man pages or any text-processing utilities. Appropriately omitted are many system accounting, development, and management systems that are applicable only to servers.

Desktop/UX is all that most nontechnical workstation users require for applications like financial trading, customer service, and document management. Applications developers, image manipulators, engineers, and other more technical users will want more resources and the full-blown Runtime/UX. For these more demanding uses, the Model 712/60 can enclose as much as 128 MB of RAM and 1 GB of disk capacity. (Local external drives can take mass storage all the way up to 14 GB.)

HP-VUE has always been one of the more appealing and worthwhile window managers, and the new HP-VUE 3.0 design is even more attractive and intuitive. You can now drag any icon from the file manager to the background of any of the work spaces, and it will stick to that work area. Modifying HP-VUE's control bar (what HP calls the *front panel*) still requires that you edit a configuration file, but HP now documents the process clearly and completely in the help viewer.

Perhaps the most important improvement in usability for nontechnical workstation users concerns a small button on the front of the system—the power switch. When you push the switch in, the system boots; let it out with another push, and the system goes through an orderly shutdown. The Model 712/60 may not be the first system to have such a button, but the feature should be emulated on all low-end Unix systems.

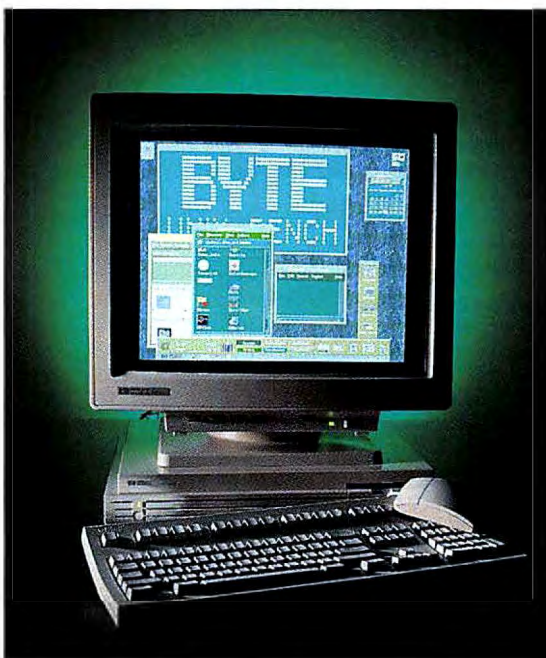

Despite its simplicity and low cost, HP made the 712/60 easier to use for business users. The power button starts an orderly shutdown, for example. The user interface (VUE) control bar is intuitive and easy to configure.

## Inside Look

If it wasn't for HP's reputation for building durable systems, I would have questioned what I found when I first opened up the 712/60 (see the photo on page 165). But a little thought and analysis overrode any doubt that this machine is robust.

My first reaction was that someone forgot to remove the packing material from the disk drives. The drives are mounted in plastic foam, and it first appears that only a single spring-metal clip holds them in place. In fact, the whole interlocking structure of the workstation's case keys them to stay snugly in position. Not only is this a no-tools maintenance design like those found in Silicon Graphics' workstations, it is also simple and inexpensive.

The next items to catch my attention were the power supply and fan, which are encased in plastic, not sheet metal. Because of the low power requirements of this PA-7100LC-based system (with a maximum power output of 70 W), the power supply can be small, and it therefore generates only a tiny amount of heat. The



# Reviews Power Workstation at a Pentium Price

## PERFORMANCE RESULTS

BYTE's benchmarks are indexed. For the Unix benchmarks, a Sun SparcStation 1+ with 16 MB of RAM running SunSoft 4.3 = 1. For the BYTE portable benchmarks, the baseline system is a 66-MHz 486DX2 PC. The 712/60 does very well on the Unix benchmarks, but it doesn't show up well on the simple string-sort test in the portable benchmarks. This is probably due to the extra work required to manipulate data that is not aligned on even word boundaries.

TEST	INDEX
<b>Unix benchmarks</b>	
Arithmetic (type = double)	4.4
Dhrystone 2 without register variables	2.3
Exec1 throughput	4.3
File copy (30 seconds)	15.3
Pipe-based context switching	1.0
Shell scripts (eight concurrent)	3.2
<b>Portable benchmarks</b>	
Numeric sort	1.72
String sort	0.52
Bit map	2.33
Integer math	1.14
Floating-point emulation	3.59
Simple FPU	2.88
Transcendental FPU	3.66
Overall integer index	1.54
Overall FPU index	3.25

small fan is nearly inaudible.

What you might not notice right away is the diminutive CPU board. Clipped into place by spring plastic tabs extending up from the chassis base, the 11- by 5-inch motherboard appears less complex and sophisticated than most PC peripheral boards. But, as with many highly evolved designs, simplicity is the hallmark of quality and doesn't represent a lack of sophistication.

Nothing in this system is more sophisticated than its processor. HP's PA-7100LC is a low-power, low-cost RISC design with floating-point and integer processors integrated in the same chip. This 32-bit RISC processor has the clever ability to split 32-bit words into two 16-bit operations when appropriate. Since the PA-7100LC has two ALUs, partial word operations, such as in MPEG and JPEG compression and decompression, run nearly twice as fast as they do with processors that have a single ALU.

The Model 712/60 runs its PA-7100LC at 60 MHz and uses an external 64-KB direct-mapped cache for both instructions and data. The cache can communicate with the CPU at up to 400 MBps over the 64-bit-wide bus.

### Color Recovery

Also clever is the way the 8-bit color or graphics system handles 24-bit graphics. It uses hardware dithering that looks for all the world like true 24-bit color. HP calls it Color Recovery.

A special device driver (software) takes the 24-bit color data from the application program and en-

codes it in a special 8-bit format that a hardware decoder can use for its color calculations. Color-map corrections, edge detection, gamma correction, and precision floating-point operations are all carried out in the digital signal processor-like ASIC (application-specific IC) that HP designed for this purpose.

On close inspection, you can see that the 24-bit color emulation is more like antialiasing than the conventional dithering that you might find on an 8-bit-color Silicon Graphics workstation. Color Recovery doesn't work with just any application; low-level Xlib-based applications that require 24-bit color will have to be reworked. However, applications using most 3-D APIs need only be written to use a 24-bit true-color model. This implies that the Color Recovery process probably doesn't offer much for 24-bit 2-D applications, such as photo manipulation and video.

The array of connectors at the back of the Model 712/60 contains a full complement of external ports: parallel, asynchronous serial (a 16550A UART [universal asynchronous receiver/transmitter] capable of 460.8 Kbps), both twisted-pair and AUI (attachment unit interface) Ethernet connectors, and SCSI-2 (Alt-1 50-pin high density), as well as audio in and audio out. The keyboard and

### About the Product

#### Hewlett-Packard 9000 Series

**700 Model 712/60**.....\$7680  
(as tested, with 64 MB of RAM, 20-inch color monitor, and 260-MB hard drive)

Hewlett-Packard Direct  
Building 51 LS  
P.O. Box 58059  
Santa Clara, CA 95051  
(800) 637-7740

Circle 1089 on Inquiry Card.

## ROMDISK™

For PCMCIA Products circle 79,  
OTHER Products circle 80 on Inquiry card.

## SOLID STATE Disk Emulators and PCMCIA Products

### Board Level Disk Emulators

- Replace mechanical drives in embedded systems
- High performance and low cost models available
- Flash, EPROM and battery-backed SRAM technologies. Capacities from 180K to 14MB
- Dual drive and hard drive emulation support
- 8 and 16 Bit ISA bus support

### PCMCIA Carddrives & Adapters

- Use PCMCIA cards in your desktop or embedded PC system
- Internal model fits in 3 1/2" drive bay
- Dual socket & external models available
- Support for all types of memory, I/O cards and Type III hard drives
- DOS & Windows compatible drivers included

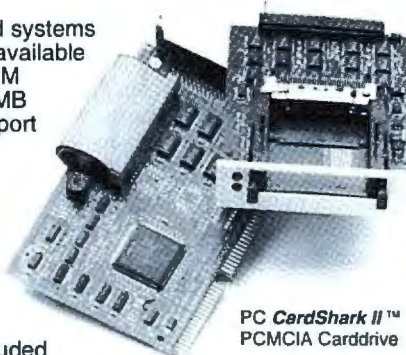

PC CardShark II™  
PCMCIA Carddrive

### High Capacity DRAM Drive

- Expandable 16 to 512MB. 5 1/4" or desktop models. Fast SCSI-2, SIMM module based, .1msec access with built-in battery back-up and ECC.

**Flash IDE Drives** with capacities from 2.5 to 40MB

**Features:** Autoboot capability, all models. Support for all popular operating systems. Solid state reliability.

**Applications:** Embedded Systems, Diskless PCs, LANs, POS, Medical, CAD/CAM, Graphics, High Performance PCs and Servers.

**CURTIS, INC.** Industry Leader in Disk Emulation Products

418 W. County Rd. D • St. Paul, MN 55112 • 612/631-9512 • FAX 612/631-9508



# Only One Of The Leading Monitor Companies Makes Only Monitors.

See us at  
PC Expo  
Booth #3578



## That's one reason we're the choice of the pros.

So, what's the big deal about just making monitors? It's called picking one thing and doing it right.

That singular focus helped CTX leap into color monitor leadership.

Remarkably, now every 15 seconds someone in the U.S. buys a CTX monitor. That's more monitors than sold under household names like NEC, IBM, Sony, Samsung, and Mitsubishi.\*

Unlike our more famous colleagues, we don't mess around with cars, radios, or toasters. We just make great monitors. All built around the clock in our ISO-9000-certified factories.

CTX multifrequency monitors offer all the features like flat square tubes. Anti-glare screens. Wide PC and Mac compatibility. Low radiation and energy-saver models.

CTX GREEN MONITOR FEATURE SUMMARY							
MODEL	6466GM	1451GM	1482GM	1582GM	1565GM	1785GM	1785GM
Size	14"	14"	14"	15"	15"	17"	17"
Dot Pitch (mm)	0.28	0.28	0.28	0.28	0.28	0.27	0.26
Hor. Freq. (KHz)	30-38	30-50	30-62	30-62	30-65	30-65	30-85
1600 x 1280 NI	—	—	—	—	—	Yes (60Hz)	Yes (60Hz)
1280 x 1024 NI	—	—	—	—	Yes (60Hz)	Yes (60Hz)	Yes (75Hz)
1024 x 768 NI	87Hz/1	60Hz/NI	75Hz/NI	75Hz/NI	75Hz/NI	75Hz/NI	75Hz/NI
Mac Compatibility	—	—	Yes	Yes	Yes	Yes	Yes
Flat Square	—	—	—	Yes	Yes	Yes	Yes
Color Match	—	—	—	—	—	Yes	Yes
Digital Controls	—	—	—	—	Yes	Yes	Yes
MPR-II & ISO6241-3	Yes	Yes	Yes	Yes	Yes	Yes	Yes
Power Savings	<30W	<30W	<30W	<30W	<5W	<5W	<5W

All come complete with a new two-year warranty and very affordable prices.

We even have new outrageous LCD color monitors.

But don't take our word for it. Ask the systems integrators and high-end resellers who buy them and put systems together for a living.

Their livelihood depends on repeat business. So they only resell equipment that offers exceptional performance, value, and reliability. From companies they can rely on for quick service and local support.

That's why they buy more CTX monitors than any other kind. For more information, call the CTX branch office in your area. Insist on the monitor brand the pros demand. From the company that doesn't make TVs or toys.



We just make great monitors.



USA Headquarters 20530 Earlgate Street, Walnut, CA 91789, 909-595-6146, Fax 909-595-6293 Technical Support 1-800-888-2012 BBS 909-594-8973 Southern Region 6624 Jimmy Carter Blvd., Norcross, GA 30071, 404-729-8909, Fax 404-729-8805 Eastern Region 481 Edward Ross Drive, Elmwood Park, NJ 07407, 201-797-6800, Fax 201-797-7604 Midwestern Region 500 Park Blvd., Ste. 295C Itasca, IL 60143, 708-285-0202, Fax 708-285-0212 Southwestern Region 1225 E. Crosby Rd., Ste. A21, Carrollton, TX 75006, 214-416-9610, Fax 214-245-7447

\*Based on official 1993 Monitorak U.S. monitor sales research. © 1994 CTX International, Inc. All brand names are trademarks or registered trademarks of their respective owners. The ENERGY STAR™ emblem does not represent EPA endorsement of any product or service.

Circle 77 on Inquiry Card (RESELLERS: 78).



REVOLUTIONARY MULTIMEDIA SOFTWARE

# IT'S FREE



IT'S  
AT&T

RIO • THE HEART OF THE MULTIMEDIA CREATION COLLECTION

1-800-896-6544

The graphics and illustration program known for its **POWERFUL** high-end capabilities just got better. The new RIO achieves **FAST** screen redraw and addresses large color palettes without the need for high-priced video cards. Now we've made it **EASY** to express your creative whims and visions using intuitive tools and hundreds of PostScript fonts. When you've finished your masterpiece, you can output to many popular file formats. The revolutionary RIO is at the heart of a feature rich **MULTIMEDIA** collection that includes Panorama and RIO Animator. **SEE FOR YOURSELF**—Try the new RIO FREE for thirty days. If you are not totally convinced of its value, simply return it. Keep it and we'll bill your credit card or your company purchase order \$99. This spectacular **FREE OFFER** is limited to the first 50,000 responses—so **ACT NOW**.

Outside the U.S. and Canada, call 404-815-5531.







Using low-cost materials such as the foam sandwich disk mount, the Model 712/60 looks as though designed by a toy manufacturer. However, HP maintains its reputation for building durable equipment. This isn't cheap engineering; it's good engineering.

mouse ports are AT plug-compatible.

As options, you can add a second monitor, a second serial port, a second network interface, and a PC-compatible 3 1/2-inch floppy drive. (SoftWindows and many Wabi-based applications are also available for further PC compatibility.) What you do not see in the Model 712/60 that you would find in HP's Model 715 workstation are EISA slots for upgrading. There is, however, plenty of space in the cabinet for a larger CPU board.

## Not Just Another Workstation

You can purchase a Pentium-based PC for roughly the same price as this entry-level HP workstation. Open that PC, and you will find a large motherboard cluttered with cables and metal mounting brackets and bristling with peripheral cards. You can purchase a Unix license or install Linux (the freely available Unix clone) on your Pentium. However, you won't end up with half the quality and stability of the HP Model 712/60, with its mature and up-to-date version of Unix, its X Window System, and the HP-VUE user interface.

With an increasing number of corporate buyers now considering RISC-based workstations instead of Pentium systems, HP is offering a viable alternative. Using its powerful, low-cost PA-7100LC CPU, innovative package engineering, and intelligent usability features, HP has delivered an outstanding entrant to the low-end workstation market. ■

Ben Smith is a BYTE testing editor and is the author of Unix Step-by-Step (Hayden Books, 1990). He can be contacted on the Internet at ben@bytepb.byte.com or on BIX as "bensmith."

# "I WANT TO JUMP YOUR DISKS!"



**ASK ANGUS** from **ANGOSS**

The World's First  
Computer Advice Column

**Angus Baby,**

I WANT you! Ever since your column first appeared, I've spent hours digitizing your GUI little image. I can't get you out of my RAM. I'm a liberated Power PC ready to reveal my codes and RISC it all with you! I've got a screen that could launch a thousand MIPS and a set of ports ready for your dangling peripherals. I practise safe networking and only interface with name brand boxes so I'm virus free. Angus, I want to jump your disks! I'm ready for you, floppy or hard. Tell me there's a chance.

**Yearning**

**Dear Yearning:**

No comment...this is hardly the forum for such advances. By the way, what's your Internet address?

**ANGUS**

**Dear Angus,**

I'm a human. I read your column regularly and am impressed. Tell me, what's the best way to make a small fortune in the '90s?

**Wang Reseller**

**Dear Reseller:**

Start with a large one!

**ANGUS**

**Dear Angus,**

I am desperate. I can no longer face the agony of giving birth to a new application. The last one saw me in labor for 16 months. Isn't that stretching things too far?

**Depressed.**

**Dear Depressed:**

The only thing being stretched here is credibility! There's no need to be in hard labor for anywhere near that time. Prompt your developer to load you with ANGOSS RAD. This Rapid Application Development system makes delivery a breeze. In fact, in a U.S. research report, ANGOSS RAD is hailed as "unparalleled on any platform".

▲ Cross-platform, DOS and UNIX (Intel, RISC & Sparc)

▲ Develop on any platform, move to another without the need to recompile

▲ Enterprise-wide User/Systems Management functions included

Cheer up and call me when you're free for a byte.

**ANGUS**

Got a computer perplexed with a processing problem? Command him or her to write "ASK ANGUS". c/o ANGOSS Software International Limited, 430 King Street West, Suite 201, Toronto, Canada, M5V 1J5. T (416) 593-1122 F (416) 593-5877.

**ANGOSS Software** Available on DOS/LAN and numerous UNIX platforms. Circle 172 on Inquiry Card.



The Shape  
of Things  
to Come



# Secret Recipes

## FOR THE SERIOUS CODE CHEF

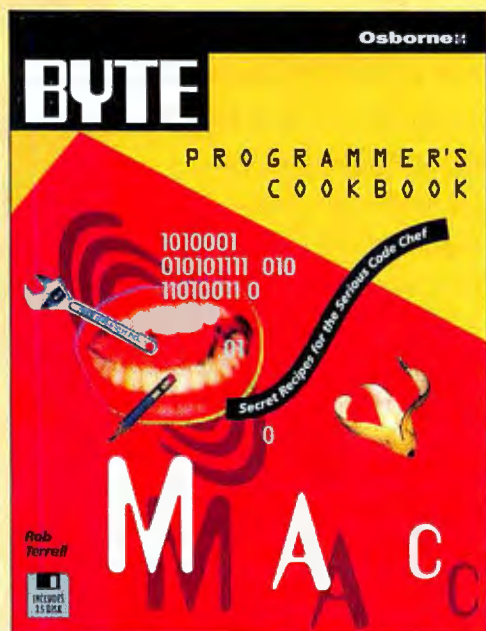

### BYTE's Mac Programmer's Cookbook

by Rob Terrell Includes One 3.5-Inch Disk

\$29.95

ISBN: 0-07-882062-6

No longer underground...the best-kept secrets and profound programming tips have been liberated! You'll find them all in the new BYTE Programmer's Cookbook series – the hottest hacks, facts, and tricks for veterans and rookies alike. These books are accompanied by a CD-ROM or disk packed with code from the books plus utilities and plenty of other software tools you'll relish.



### BYTE's Windows Programmer's Cookbook

by L. John Ribar

Includes One CD-ROM Disk

\$34.95

ISBN: 0-07-882037-5



### BYTE's DOS Programmer's Cookbook

by Craig Menefee, Lenny Bailes and Nick Anis

Includes One CD-ROM Disk

\$34.95

ISBN: 0-07-882048-0



### BYTE's OS/2 Programmer's Cookbook

by Kathy Ivens and Bruce Hallberg

Includes One CD-ROM Disk

\$34.95

ISBN: 0-07-882039-1



### BYTE Guide to CD-ROM

by Michael Nadeau

Includes One CD-ROM Disk

\$39.95

ISBN: 0-07-881982-2

Available now at your local book and computer stores or call 1.800.822.8158 any time. Mention key code SF74BYL and use your American Express, VISA, Discover, or Mastercard.

## Osborne

Get Answers - Get Osborne  
For Accuracy, Quality and Value



# BYTE/Osborne Books are Available at the Following Locations

## AT NATIONWIDE STORES:

Barnes & Noble	BookStar
Borders	Elek Tek
Micro Center	Super Crown
Taylor's	Waldenbooks

### ALABAMA

*Madison*  
Madison Books and Computers

### ALASKA

*Anchorage*  
Alaska News Agency

### CALIFORNIA

*Berkeley*  
Cody's Books  
*Capitola*  
Capitola Book Cafe  
*Carlsbad*  
Computer Books 4 Less  
*Cupertino*  
Stacey's Bookstore  
*Davis*  
UC Davis Bookstore  
*Irvine*  
Irvine Scientific and Technical Books  
*La Jolla*  
UC San Diego Bookstore  
*Larkspur*  
A Clean Well Lighted Place for Books  
*Los Angeles*  
UCLA Bookstore  
Univ. of Southern California Bookstore

*Ontario*  
Pomona Valley News Agency

*Palo Alto*  
Printers Inc Bookstore

*Pasadena*  
Caltech Bookstore

*San Francisco*  
San Francisco State Univ. Bookstore

*San Jose*  
Computer Literacy Bookshop

*San Luis Obispo*  
El Corral Bookstore

*Santa Barbara*  
UC Santa Barbara Bookstore

*Stanford*  
Stanford Bookstore

### COLORADO

*Denver*  
The Tattered Cover  
*Longmont*  
United Techbook Co.

### DISTRICT OF COLUMBIA

*Washington, D.C.*  
Reiter's Scientific & Technical Books

### GEORGIA

*Atlanta*  
Oxford Bookstore

### HAWAII

*Honolulu*  
Honolulu Book Shops Ltd.

### ILLINOIS

*Champaign*  
T I S Bookstore  
*Chicago*  
University of Chicago Bookstore  
*Naperville*  
Books & Bytes  
*Rockford*  
Media Play

### MAINE

*Bangor*  
Magazines Inc.

### MASSACHUSETTS

*Boston*  
Boston University Bookstore  
Waterstone's Booksellers  
*Burlington*  
SoftPro  
*Cambridge*  
Harvard COOP  
MIT Coop  
*New Bedford*  
Bay Colony News  
*Watertown*  
Words Worth  
*Westborough*  
The Open Book

### NEBRASKA

*Lincoln*  
Nebraska Bookstore

### NEW HAMPSHIRE

*Contoocook*  
Yankee Book Peddler

### NEW JERSEY

*Newark*  
Newark Book Center  
*Princeton*  
Princeton University Store

### NEW MEXICO

*Albuquerque*  
Page One

### NEW YORK

*Ithaca*  
Cornell University Campus Store  
*New York City*  
Coliseum Books  
Computer Book Works  
Mount Sinai Bookstore  
New York University Bookstore  
*Rochester*  
Total Information  
*Syracuse*  
Orange Student Bookstore

### OHIO

*Beachwood*  
Wit & Wisdom  
*Dayton*  
Books and Company

### OREGON

*Portland*  
Conant & Conant Booksellers  
Powells Books

### PENNSYLVANIA

*Bethlehem*  
Lehigh University Bookstore  
*Montgomeryville*  
Atlantic Book Shop  
*Philadelphia*  
University of Pennsylvania Bookstore

### TEXAS

*Austin*  
University Co-op Society  
*Dallas*  
Taylor's Ltd.

### WASHINGTON

*Seattle*  
University of Washington Bookstore

### WISCONSIN

*Madison*  
University of Wisconsin Bookstore  
*Milwaukee*  
Harry W. Schwartz Bookstop

**Osborne**

Get Answers - Get Osborne  
For Accuracy, Quality and Value



# 26 MODEMS: FASTER THAN 14.4 KBPS

Is faster better even when standards are in flux?

We stress-test 26 high-speed modems to identify the best for today's business applications

HELEN E. HOLZBAUR

**T**he more characters per second your modem can transmit, the smaller your telephone bill will be. This month, we tested 26 modems that can shave communications costs by operating at speeds faster than the current CCITT V.32bis standard of 14.4 Kbps.

Fourteen of the modems anticipate the V.34 standard for 28.8-Kbps communication. The formal standard is expected to be announced around the time this issue reaches you. (For convenience, this report refers to the 28.8-Kbps modems as V.34, even though the standard isn't finalized and they cannot be considered "official" V.34 products.) The remaining 12 modems employ 19.2-Kbps communication, known as V.32terbo, which is a de facto high-speed communications standard that has been promoted by AT&T as an upgrade to V.32bis.

Why should you consider nonstandard modems? These high-speed modems excel when you can match like

## How to use this guide

For both V.34 and V.32terbo modems, we have selected the best overall (which considers both data and fax performance),

the best low-cost model, and the best modem for data-only applications.

Measured in bytes per second. Higher numbers indicate faster performance.

**BEST OVERALL** Hayes Optima 23800 V.FC + Fax

Although this modem's out-of-the-box data transfer rate was only slightly faster than the other modems ranked here, the two-way performance was an impressive 23 percent faster than the first runner-up. This is partially attributable to the Optima's 58-KB dictionary, which is eight times larger than most of the other modems. The large dictionary speeds up data compression to give the Optima a performance edge. The modem is easy to set up, although you needed to tweak the configuration using a software-provided modem to reach the top of the list.



The percentage of modems the test modem successfully communicated with at speeds faster than 14.4 Kbps.

Measured in bytes per second. This is the average throughput over six simulated telephone lines with varying degrees of impairments.

		THROUGHPUT (BYTES PER SECOND)	INTEROPERABILITY (%)					
		ONE-WAY	TWO-WAY	DATA	FAX	DATA	FAX	
MODEM	Hayes Optima 23800 V.FC + Fax	5579	7413	4	7260	2	2288	9
	3M 2668 V.32terbo	5245	6820	0	4791	6	2172	0
	3M 2668 V.32terbo	5245	6820	0	4791	6	2172	0

A rating based on the completeness of each modem's set of features.

A rating of how easy the modem is to install and operate.

The DTE (data terminal equipment) rate is the maximum speed at which the modem can receive data.

products at both ends of your communications link. When connected in this way, modem interoperability is not an issue, so the higher speeds of either 19.2 or 28.8 Kbps translate directly into cost savings.

What's more, in both modem classes, many vendors promise free or inexpensive upgrades to the new standard when it's officially announced (see the "Roll Call" on page 178). Falling prices are an added incentive for buying a high-speed modem. In our last Lab Report on modems ("V.32 or Better: 69 Modems," July 1993



## Modems, Inside and Out

### INTERFACE

The key to how easy a modem is to use. Be sure status lights are clearly illuminated and that their labels are easily understood.

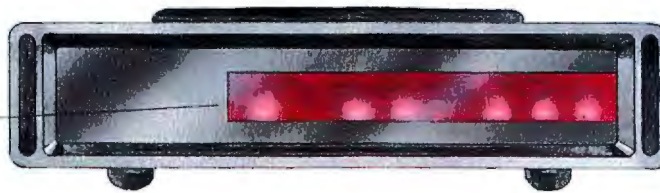

### CPU

The chip responsible for processing commands and compressing data.

### PROM

This holds modem software and, depending on the chip set used in a particular modem, can be used for upgrading performance. See the "Roll Call" for a listing of which modems can be altered via PROM replacement to support the V.34 standard when it is finalized.

### RAM

Modems typically use 4 KB or less, but modems with larger amounts (e.g., the Hayes Optima 28800 V.FC + Fax with 16 KB) speed data compression for faster overall performance.

### SERIAL PORT

A 16C550 high-speed buffered UART (universal asynchronous receiver/transmitter) is required for maximum throughput with V.34 modems. Some, including Boca's V.Fast Class External Bocamodem, come bundled with a 16C550 serial card.

JULY 1994  
**BYTE**  
BEST  
HIGH-SPEED  
MODEMS

**BEST**

### V.34

#### Hayes Optima 28800 V.FC + Fax

This 28.8-Kbps modem was the fastest one we tested for both one- and two-way data transfers. It offers a large (16 KB) dictionary, the largest we saw, to boost data-compression speed. The modem also comes with an accelerator card to enable your computer to send data to the modem at a maximum of 230.4 Kbps. The modem is easy to set up, and the clearly marked status lights on its front panel show the status of data receiving and transmitting operations.

PAGE 170

### V.32TERBO

#### Zypcom Z32t-SX

Giving the top speed performance among the 19.2-Kbps modems, the Zypcom Z32t-SX posted one- and two-way speeds that were virtually indistinguishable. Its ability to handle our collection of impaired lines put it at the top in these rankings as well. The modem supports spoofing and leased lines, which makes it a good choice for some mainframe environments. The status lights and reset switch are cleverly located on the side of the modem, so you don't have to reach into a handful of cables to reset the modem.

PAGE 175

BYTE), the average price for a 14.4-Kbps modem was \$532. The V.32terbo average in this report is \$452. An even bigger difference can be seen on the high end. Last year, 28.8-Kbps modems averaged \$955; this year, you can buy one for an average of \$580.

If you need to communicate with customers or electronic services that use 9600-bps or 14.4-Kbps modems, all the modems that we tested in this report are designed to drop back to the slower speeds. Also, all but four modems in our sample offer 9600-bps or 14.4-Kbps fax capability. To help decide whether you should choose a V.34 or V.32terbo modem, look at the text box "V.34

Versus V.32terbo" on page 170.

To judge the best modems in each class, we measured their performance when sending files in one direction over a "normal" telephone line, as well as their ability to simultaneously transmit and receive over the same line. We also measured throughput over six different types of unstable lines (e.g., those that use satellite links) to see which modems could operate at high speeds in harsh, real-world conditions.

The ability to connect with other modems and fax machines rounded out our performance testing. Overall, each modem withstood about 10 hours of testing.



# V.34 MODEMS

If you use long-distance telephone lines to set up network bridges, remotely control PCs, or access leased lines, you should consider one of these 28.8-Kbps modems. Under the best conditions, when communications links are unimpaired and when modems on both ends of the line can talk to each other at 28.8 Kbps, this setup translates directly into lower telephone charges.

However, until V.34 is formalized and widely implemented, there is no guarantee that two of today's V.34 modems will be able to communicate at their highest speed. In fact, our interoperability tests show that V.34 modems sometimes have to drop all the way to V.32bis rates of 14.4 Kbps—half their maximum speed—to communicate with V.34 modems from other vendors using a different chip set.

For example, the V.34 modems that used the Rockwell chip set were able to communicate with each other at 28.8-Kbps rates. However, when we connected them with V.34 modems that used an alternative chip set, such as Racal Datacom's or Motorola's modems, communication dropped to 14.4 Kbps. The same was typically true when we connected V.34 modems with V.32terbo models. The ZyXel U-1496E Plus, which uses a proprietary protocol for 19.2 Kbps, achieved that speed only when connected to another ZyXel modem; otherwise, it communicated at 14.4 Kbps.

While the majority of the slower V.32terbo modems negotiated the impaired lines without much difficulty, the V.34 group was a different story. Only one V.34 modem (Boca's V.Fast Class External Bocamodem) completed all six lines without a problem.

Of the 11 remaining V.34 desktop modems, six needed revisions to their firmware, and five needed special commands (most of which were undocumented) added to the setup string. (Vendors promised that any firmware or setup-string changes made available to us for testing would be offered to the general public via a BBS.)

Based partly on its impaired-line performance, the Bocamodem ranked high in the Best Overall evaluations. In

## V.34 VERSUS V.32TERBO

While standards continue to be worked out for high-speed modems, their potential benefits are clear. Faster transmission times mean direct cost savings if you regularly transmit data via modems. What payback can you expect from high-speed modems? One way to gauge this is to compare sample costs when sending a large file at the speed of the fastest V.34 and V.32terbo modems we tested. A 1-MB file sent from New York to San Francisco at 7400 bytes per second (the tested speed of the Hayes Optima V.34 modem) takes approximately 2 minutes, 25 seconds. At a telephone rate of \$1 a minute, the transmission costs \$2.25. The same call at 4600 bytes per second (achieved by Zypcom's Z32t-SX V.32terbo modem) would cost \$3.60.

Does this mean you should automatically choose the faster technology? In a year, the answer to this may be an unequivocal "yes," but until the V.34 standard is formalized, you should make your modem choice cautiously.

V.32terbo represents a relatively simple change to the V.32bis (14.4 Kbps) standard, and, as such, V.32terbo may best be viewed as an enhancement to V.32bis rather than as a competitor to V.34.

V.34 is a more radical change than V.32terbo, and it attempts to push modem speeds to their practical limits on voice-band lines. Besides speed, V.34 is innovative in its ability to "probe the channel," or select the best techniques for optimum performance along the telephone line.

In our throughput tests over clean and impaired lines, we saw more consistent performance from the V.32terbo modems. By contrast, the V.34 modems we tested seemed a bit "green." They often required firmware updates or undocumented escape-code patches to coax them through our tests.

Many companies selling V.34 modems claim upgradability to the formal standard. This could range from a minor firmware code revision to a major board replacement.

Once V.34 is adopted, V.32terbo may survive by occupying a price point below the 28.8-Kbps products. Until then, V.34 may be the best choice for applications where you control both sides of the connection. When you control only one side, your best bets are probably a V.32terbo modem or a tried-and-true V.32bis modem.

CLASS	DCE RATE	AVERAGE PRICE	THROUGHPUT <sup>1</sup> (BYTES PER SECOND)	TRANSMISSION COSTS <sup>2</sup>
V.34	28.8 Kbps	\$580	7413.4	\$2.25
Comments: Fast, but firmware remains "green." Standard promises innovations beyond raw speed. Ease for upgrading to formal V.34 standard is a question mark.				
V.32terbo	19.2 Kbps	\$452	4618.1	\$3.60
Comments: Slower, but more reliable in current incarnation, thanks to protocol existing for almost two years. Firmware is established, and test sample showed few bugs.				
<sup>1</sup> Based on fastest modems in our performance tests.				
<sup>2</sup> Based on 1-MB file with phone rates at \$1 per minute.				

terms of speed, this modem can't compare with the first-place Hayes Optima, but the Bocamodem supports a wide variety of protocols, offers both Class 1 and Class 2 fax, has a five-year warranty, and sells for a relatively low price of \$345.

The Zoom ZVFX28.8 is the lowest-priced (\$299) V.34 modem we ranked. It had trouble with the long local loops as well as with the satellite lines. Our calls to the manufacturer led to new EPROMs, but the satellite lines still proved to be



troublesome. When we manually dropped the modem's speed to 19.2 Kbps, as recommended in the manual, the modem was able to complete the tests.

The Hayes Optima and Bocamodem are noteworthy because they ship with their own serial cards. The Boca card contains a 16550 UART (universal asynchronous receiver/transmitter), which is necessary if your system has an older UART, such as the 8250 or 16450. The benefit of the 16550 is in caching: The chip can hold up to eight characters during processing. The Hayes card, on the other hand, is an accelerator that boosts the DTE (data terminal equipment) rate of the modem to 230.4 Kbps.

The Supra FAXmodem 288 had the cleanest, easiest-to-read documentation of these modems. Commands were easy to find, and the manual included an index, a table of contents, and clear setup instructions.

The General Datacomm Desk Top V.F 28.8 is geared for network switching environments. It has a built-in serial interface that provides for DTE communication at speeds above the PC limit of 115.2 Kbps. The drawback to designs like this is a reliance

on protocols that allow highest-speed communication only with like modems.

To be considered for Best Overall, a 28.8-Kbps modem had to offer data

and fax communications. We considered all the products in this group and priced under \$400 in our Low Cost category. Our Data Only category considered all 12 V.34 desktop modems.



**KEY**

Ease of Use:	
Poor ▲	Fair ▲▲
Good ▲▲▲	Excellent ▲▲▲▲

## Need the highest speed?

### BEST OVERALL

### Hayes Optima 28800 V.FC + Fax



Although this modem's one-way data transfers were only slightly faster than the other modems ranked here, the two-way performance was an impressive 23 percent faster than the first runner-up. This is partially attributable to the Optima's 16-KB dictionary, which is eight times larger

than most of the other modems. The large dictionary speeds up data

compression to give the Optima a performance edge. The modem is easy to set up, although we needed to tweak its initialization string to achieve acceptable impaired-line scores. Weaknesses include sparse documentation and no mainframe and leased-line support.



	PRICE	THROUGHPUT (BYTES PER SECOND)			INTEROPERABILITY (%)		FEATURES	EASE OF USE	MAXIMUM DTE <sup>1</sup>
		ONE-WAY	TWO-WAY	IMPAIRED LINES	CALL	ANSWER			
<b>BEST</b> Hayes Optima 28800 V.FC + Fax	\$579	7413.4	7260.2	2298.0	31	35	▲▲▲	▲▲▲	230.4 <sup>1</sup>
<b>RUNNER-UP</b> Boca V.Fast Class External	\$345	6865.9	4781.6	2173.5	38	37	▲▲▲▲	▲▲▲▲	115.2
<b>RUNNER-UP</b> Microcom DeskPorte Fast	\$499	6868.1	5411.4	2215.9	38	38	▲▲▲	▲▲▲	115.2
<b>RUNNER-UP</b> Zoom ZVFX28.8	\$299	6881.4	5855.1	2176.9	35	27	▲▲	▲▲	115.2
<b>RUNNER-UP</b> Supra FAXmodem 288	\$399	6790.7	4227.3	1352.0	35	31	▲▲	▲▲▲▲	115.2
<b>RUNNER-UP</b> Practical Peripherals PC288LCD V.FC	\$429	6825.4	5331.0	1440.6	38	38	▲▲	▲▲	115.2

## Looking for a high-speed bargain?

### LOW COST

### Boca V.Fast Class External Bocamodem



This \$345 modem transmitted our compressed file unidirectionally over a normal line at a rate of almost 6900 bytes per second. Although slower than the Hayes Optima, this speed is still faster than the fastest V.32terbo for about \$60 less. It was also the simplest of the V.34 modems we tested because it required no setup-string tweaking or firmware updates. The Zoom ZVFX28.8, while faster, ranks second due to troubles during our impaired-line testing.

	PRICE	THROUGHPUT (BYTES PER SECOND)			INTEROPERABILITY (%)		FEATURES	EASE OF USE	MAXIMUM DTE <sup>1</sup>
		ONE-WAY	TWO-WAY	IMPAIRED LINES	CALL	ANSWER			
<b>BEST</b> Boca V.Fast Class External	\$345	6865.9	4781.6	2173.5	38	37	▲▲▲▲	▲▲	115.2
<b>RUNNER-UP</b> Zoom ZVFX28.8	\$299	6881.4	5855.1	2176.9	35	27	▲▲	▲▲	115.2
<b>RUNNER-UP</b> Supra FAXmodem 288	\$399	6790.7	4227.3	1352.0	35	31	▲▲	▲▲▲	115.2
<b>RUNNER-UP</b> Cambridge DataSystem VFCXE2814	\$299	6025.9	5634.2	842.0	38	31	▲▲▲▲	▲▲	115.2
<b>RUNNER-UP</b> GVC FM1441288V	\$379	6707.5	6694.8	1687.9	27	38	▲▲	▲▲	115.2

## If only data is required...

### DATA ONLY

### Hayes Optima 28800 V.FC + Fax



No surprises here. Even when excluding its fax capabilities, the Optima's speed and ease of use make it the top choice for data-only applications. Note: The General Datacomm's poor interoperability for faster-than-14.4-Kbps communications was also apparent in other modems using proprietary chip sets. Its performance was average for V.32bis and slower communications.

	PRICE	THROUGHPUT (BYTES PER SECOND)			INTEROPERABILITY (%)		FEATURES	EASE OF USE	MAXIMUM DTE <sup>1</sup>
		ONE-WAY	TWO-WAY	IMPAIRED LINES	CALL	ANSWER			
<b>BEST</b> Hayes Optima 28800 V.FC + Fax	\$579	7413.4	7260.2	2298.0	31	35	▲▲▲▲	▲▲	115.2 <sup>1</sup>
<b>RUNNER-UP</b> Microcom DeskPorte Fast	\$499	6868.1	5411.4	2215.9	38	38	▲▲	▲▲	115.2
<b>RUNNER-UP</b> Boca V.Fast Class External	\$345	6865.9	4781.6	2173.5	38	37	▲▲▲▲	▲▲	115.2
<b>RUNNER-UP</b> Zoom ZVFX28.8	\$299	6881.4	5855.1	2176.9	35	27	▲▲	▲▲	115.2
<b>RUNNER-UP</b> General Datacomm Desk Top V.F 28.8	\$1095	6084.8	6000.7	2104.7	0	0	▲	▲▲▲	128.0

<sup>1</sup> Kbps. <sup>2</sup> When used with Hayes accelerator card.



# How We Tested

Our performance tests subjected the modems to eight kinds of data transfer tasks and seven telephone-line conditions. We used DOS and Windows platforms to drive data through the modems.

## THROUGHPUT TESTS

Our throughput tests measure each modem's speed when transmitting data in one direction and when simultaneously transmitting and receiving files. We used four different files: compressed, graphics, text, and database. These files have potential V.42bis compression ratios of 1 to 1, 2 to 1, 3 to 1, and 4 to 1, respectively. Test files ranged in size from 131 to 333 KB.

In this roundup, we report data-throughput (as well as impaired-line performance) tests in bytes per second, versus the bits-per-second ratings that are used to distinguish classes of modems (e.g., V.32terbo's 19.2 Kbps). We believe bytes per second is a clearer unit of measure because in real-world use,

modems transfer files, either compressed or not, that conventionally are measured in bytes.

We connected like pairs of modems to a TAS Series II modem tester, which can re-create almost any line condition that you may encounter throughout the world. For throughput testing, the TAS system simulated the central-office impairment conditions (i.e., line 17c 1 1). We ran the throughput tests over a telephone line with minimal impairments to represent the majority of calls made in the U.S.

We connected the modems via the TAS system to a Compaq Deskpro 66M equipped with a Hayes ESP board to ensure that communication between the TAS system and the modems utilized 16550 UARTs. We configured the modems to receive data from the computer at the fastest rate they supported (up to 115.2 Kbps).

We initialized the error-correction and data-compression engines on all the modems because the throughput tests measure the performance of these two

features. Each tested modem supported V.42 error correction and V.42bis data compression. We enabled V.42bis data compression and V.42 error correction, even if the modem's default settings specified other protocols. We also configured all the modems to use hardware (RTS/CTS) flow control. For data-compression and error-correction parameters, we used the default window and dictionary sizes.

To measure one-way transmission, modem A calls modem B, sends a file, and hangs up. Modem A repeats the process three more times. During a one-way transmission, modem B only receives data; it does not send anything back to modem A. In our two-way tests, modem A still makes four calls to modem B, but when modem B answers, both modems simultaneously send files to each other.

## IMPAIRED LINE

The impairment combinations we used are based on the working papers of the

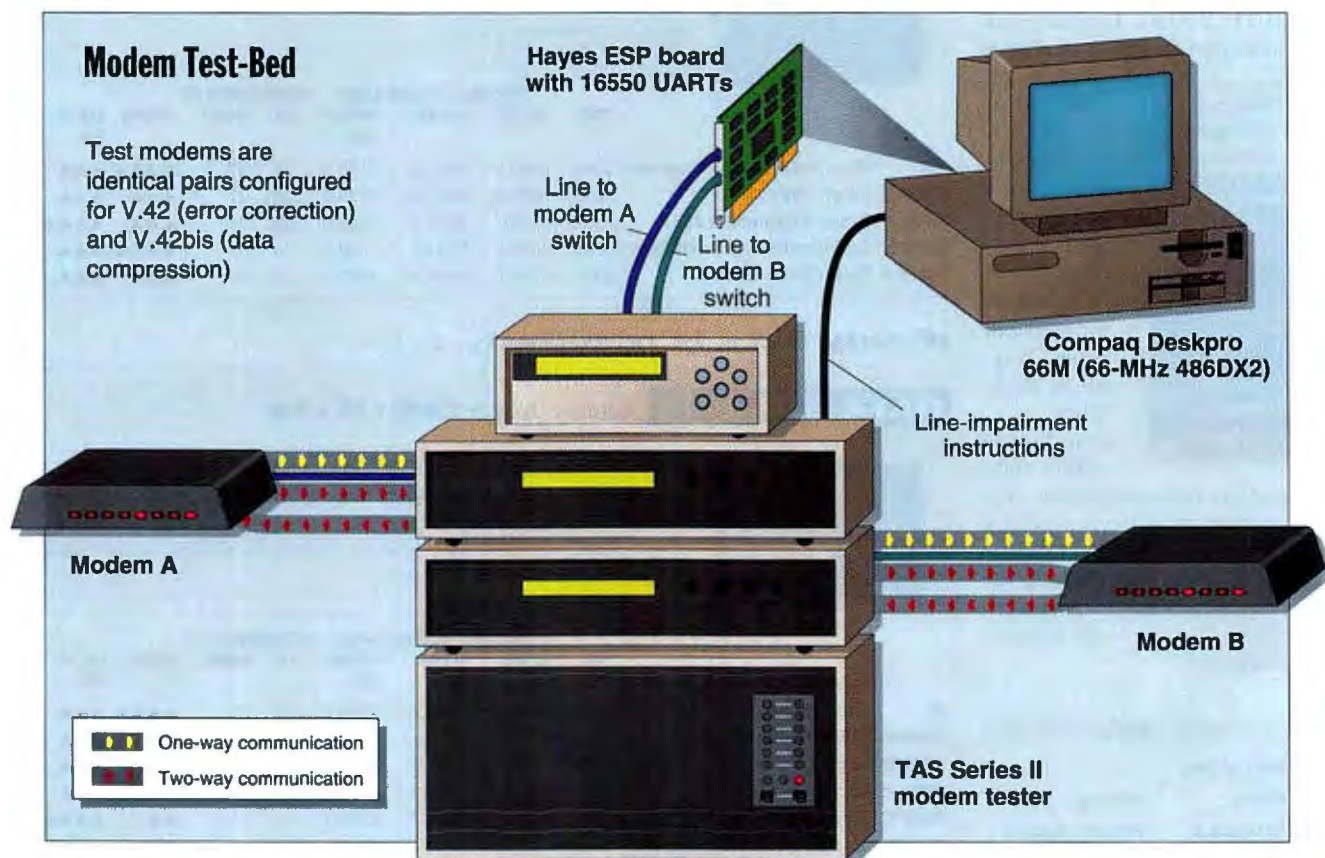



## The three lines introduced different impairment conditions.

**The easiest line, 17d**, is quite similar to the throughput line. There is mild white noise (22.0 decibels below 1 milliwatt), second-order nonlinear distortion (40.0 dB compressed), third-order nonlinear distortion (41.0 dB), near echo (40.0 dB), far echo (12.0 dB), and a short satellite delay (27.1 milliseconds).

**Line 19** introduces a long satellite delay, which is more commonly found outside the U.S. Its parameters include mild white noise (22.0 dBm), second-order nonlinear distortion (43.0 dB compressed), third-order nonlinear distortion (44.0 dB), near echo (40.0 dB), far echo (16.0 dB), and a long satellite delay (337.1 ms).

**The last line, 25**, removes the satellite delay and introduces phase jitter and frequency shift. Phase jitter occurs when the phase of one part of the frequency tone is shifted relative to an earlier part of the tone; a frequency shift means that the tone that is received is different from the tone that is sent. The conditions for line 25 include mild white noise (22.0 dBm), second-order

nonlinear distortion (51.0 dB compressed), third-order nonlinear distortion (53.0 dB), near echo (40.0 dB), far echo (16.0 dB), phase jitter (3.0 degrees, 60.0 Hz, sine wave form), and frequency shift (0.20 Hz).

**Two different combinations of loop conditions**

were used to test modems under the three impaired lines. A "2 2" means that the modem on each end of the line was subject to EIA2 conditions. EIA2 simulates a 4000-foot connection linked to a 3000-foot connection, for a total of 7000 feet. This situation is typical of a telephone connection that is within 7000 feet, or about a mile and a half, of the telephone central office.

A "7 7" is an EIA7 condition on both ends of the connection. This is a much more difficult line for most modems to handle, because it simulates a telephone connection that is approximately 30,000 feet (or over 5 miles) from the telephone office: a 3000-foot connection to a bridged tap to a 6000-foot run with a bridged tap to another 6000-foot link to a bridged tap connected to a third 6000-foot link to a tap, completed by a 9000-foot run.

EIA/TIA's (Electronic Industries Association/Telecommunications Industry Association) TR-30.3 committee. Our test conditions are a subset of the lines discussed in that committee's PM-3064 draft recommendation for network simulation for modem testing. We chose the subset to represent three broad types of lines under two different local-loop conditions. These lines introduced a variety of impairments, including long satellite delays, phase roll, and noise. (See the text box at the right for details about individual lines.)

The TAS system simulated the trunk line and local loops at both ends of the connection. Long local loops (the connection between your telephone and the telephone company's switch) do exist in the U.S. (Our long local loop simulated a telephone connection about 30,000 feet from the switch, with four loading coils.) Few of the modems had difficulty with the long local loop in itself; problems were more likely to appear when the long local loop was combined with satellite delays or noise impairments.

The satellite-delay line was quite difficult for many of the modems, but it's a condition you are not likely to encounter in the U.S. We included it because you may see a delay of that magnitude if you have worldwide business dealings.

Each pair of modems performed a one-way transfer of a 131-KB compressed file over the given simulated line at least 10 times. We recorded the times and took an average. If a modem could not complete the test over a given line, and the vendor was not able to solve the problem, we assigned a zero value.

The modems make the connection at the highest speed possible. But they do not necessarily maintain that speed. We configured them to "fall back" to a slower speed when they encountered an impairment on the line that could challenge data integrity. When the impairment disappeared, the modems could "fall forward" to the higher speed. We found that V.34 modems often fall back below the V.34 standard to 14.4 Kbps to maintain a connection and fall forward to 28.8 Kbps when the line improves.

To determine our overall performance scores when ranking modems, we weighed results of the one-way data

throughput tests (60 percent), the two-way tests (20 percent), and the impaired-line scores (20 percent).

**FAX TESTS**

**T**ransmission time is not really an issue for fax modems, because most of the fax machines receive data at only 9600 bps and must compress according to the CCITT standard. So, unless you know you are sending data from fax modem to fax modem, you cannot expect to see 14.4- or 19.2-Kbps performance (and if that is the case, you would see better results transmitting the file as data, rather than sending a fax).

Each modem that had fax capability was set up to send a fax to five different fax machines. We used Microsoft Windows for Workgroups to send a single-page fax to a Brother Intellifax AX-600, a Canon Faxphone 40, a Panasonic KX-F150, a Panasonic Panafax PX150, and a Sharp FO-510, which represent a real-world mix of vendors and old and new generations of fax machines. The modems were scored on the percentage of faxes they successfully sent.

**INTEROPERABILITY**

**W**e set up each modem to call and answer all the other modems in the test sample. The numbers we report are the percentage of modems the test modem connected with at either 28.8 or 19.2 Kbps (i.e., the highest speed of the slowest modem). In all cases, test modems

successfully connected with others in the sample. Consequently, a score of "0" is indicative only of faster-than-14.4-Kbps performance. Each of the four modems that received this score used proprietary chip sets; the overall interconnectivity of each of these modems was at least 65 percent.

**FEATURES AND EASE OF USE**

**T**he features we valued most in our scoring included the protocols supported, the warranty, the number of interface indicators, the ability to spoof (i.e., emulate other handshaking protocols), support for leased lines, and auto-baud support. For fax modems, we also looked for the number of protocols and the speeds that were supported.

**Contributors**

**Helen E. Holzbaur**, Project Manager/NSTL, was a network manager and systems administrator at Temple University for 10 years before joining NSTL.

**Alan Joch**, Senior Editor/BYTE, coordinates the combined testing between the BYTE Lab and NSTL.

**Siva Kumar**, Senior Tester/NSTL, specializes in networking and communications hardware evaluations.

*The Lab Report is an ongoing collaborative project between BYTE magazine and National Software Testing Laboratories (NSTL). BYTE magazine and NSTL are both operating units of McGraw-Hill, Inc. Contact the NSTL staff on the Internet at editors@nstl.com; at NSTL, Inc., Plymouth Corporate Center, Plymouth Meeting, PA 19462; or at (610) 941-9600. Contact BYTE on the Internet or BIX at ajoch@bix.com or at (603) 924-9281.*



# The Fastest PC Fax



## Introducing the 19,200-ETC 33% faster than 14,400 bps fax-modems

Never before has your PC been able to send a FAX this fast. The new 19,200 -ETC fax-modems from ATI quickly pay for themselves by reducing telephone charges and waiting time.

ATI Technologies is the first to take full advantage of the V.32terbo chip set, extending its capability to both 19,200 bps fax and modem. All others fall short.

**FASTER  
WITH  
V.32terbo  
19,200**

MILLIONS OF BITS TRANSFERRED IN 10 MINUTES



*"Save time and money with 19,200-ETC".*

You can accelerate through conventional speed barriers for just a little more than traditional 14,400 bps technology. Break out now with a 33% speed increase that's remarkably cost-effective. For a lifetime of savings on fax transfer and speedier performance, choose 19,200 -ETC fax-modems.

Windows FaxWorks fax software and COMit modem software included.



**FAX**  
(905) 882-2600  
PRESS 2

ATI Literature  
by fax  
Doc # 4010



*Perfecting the PC*

### 19,200 -ETC FAX MODEM

- The fastest PC fax - 19,200 bps
- Fast 19,200 bps modem transfer
- High speed UART protects against data loss (internal version)
- Data compression improves throughput performance
- Error control ensures data accuracy
- Easy installation with MIS (Multiple Interrupt Selection)



#### ATI TECHNOLOGIES INC.

33 Commerce Valley Drive East  
Thornhill Ontario Canada L3T 7N6  
Telephone: (905) 882-2600 ext. 4444  
Facsimile: (905) 882-2620  
CompuServe: GO ATITECH  
76004,3656

SEE US AT WINDOWS WORLD BOOTH #6922



**For the best balance of speed and reliability...**

## BEST OVERALL

## Zypcom Z32t-SX



This modem's one- and two-way performance speeds are virtually indistinguishable. It also handles the impaired lines at almost 2000 bytes per second, a much smaller decrease than we measured in competing products. The modem supports Hewlett-Packard spoofing on leased lines, which makes it easy to use in a mainframe environment. The Z32t-SX offers clear status lights and an on/off switch that's on the side (rather than the rear), so you don't have to reach into a handful of cables to reset the modem. The major disappointment is its documentation: There is no index or glossary, and the vendor does not supply a quick reference card. Although it is in the same speed class as the V.32terbo modems, the second-place ZyXel modem uses a proprietary protocol to achieve its quick transmission rates. Its interoperability score for faster-than-14.4-Kbps communications is indicative of modems using proprietary chip sets. Although its features and documentation are merely average (it doesn't support spoofing or leased lines), its throughput scores were a mere 3 percent slower than the leader's. Its impaired-line performance was just about equal.



If you need high-speed data communications but are wary about committing to V.34, V.32terbo's 19.2-Kbps performance may be your best choice. This AT&T-championed specification (it's not a standard formally adopted by any standards body) has been supported by a number of modem vendors over the last 18 months. V.32terbo modems are not only less expensive than their V.34 counterparts, the lowest-priced models cost as little as \$30 more than 14.4-Kbps modems.

The throughput results for this group varied widely. The fastest one- and two-way speeds among the V.32terbo modems (Zypcom's Z32t-SX at 4618.1 and 4619.8 bytes per second, respectively) were more than twice as fast as the slowest in the throughput score (Archtek America's Smartlink 1914AT/BAT, at 2259.1 and 2229.5 bytes per second, respectively). The Zypcom modem's impressive speed even outperformed three V.34 modems in the two-way tests and six of the V.34 modems in the impaired-line

scoring.

All the runners-up in the Best Overall category transmitted data one-way at a speed that was greater than 4300 bytes per second, about half the rate of

Rankings for  
This Category  
Considered

PERFORMANCE 75%

FEATURES 15%

EASE OF USE 10%

the V.34 modems. Over the impaired lines, the modems were still able to maintain about one-third that rate.

### KEY

Ease of Use:

Poor ▲

Fair ▲▲

Good ▲▲▲

Excellent ▲▲▲▲

**Want 19.2 Kbps at V.32bis prices?**

## LOW COST

## Multi-Tech MT1932ZDX



Multi-Tech improved more than just the modem's performance when it upgraded its V.32bis model to V.32terbo. This model posted the fastest one-way transmission speed for the under-\$300 group. A new manual is more complete than the one that comes with the V.32bis product.

	PRICE	THROUGHPUT (BYTES PER SECOND)			INTEROPERABILITY (%)		FEATURES	EASE OF USE	MAXIMUM DTE <sup>1</sup>
		ONE-WAY	TWO-WAY	IMPAIRED LINES	CALL	ANSWER			
BEST	Multi-Tech MT1932ZDX	\$299	4316.0	2990.8	1504.2	38	31	▲▲▲	▲▲▲▲ 115.2
RUNNER-UP	Cardinal MVP192E	\$229	4078.1	2715.1	1635.3	38	35	▲▲▲	▲▲ 57.6
RUNNER-UP	ATI 19200 ETC-E	\$199	3811.4	2385.6	1165.9	19	23	▲▲▲	▲▲▲▲ 57.6
RUNNER-UP	Archtek Smartlink 1914AT/BAT	\$219	2259.1	2229.5	1617.3	35	27	▲▲▲	▲▲ 57.6

**Need the fastest "terbo" for moving data?**

## DATA ONLY

## Zypcom Z32t-SX



The Z32t-SX can send and receive data faster than any modem in its class over a normal telephone connection, and as fast as any 19.2-Kbps modem over impaired lines. Using its proprietary protocol, the AT&T Comsphere can achieve data transfer rates of 4400 bytes per second. The Comsphere is also the only modem in this class with an LCD and menu setup. These menus make it easy to change defaults and are particularly useful for vertical applications (e.g., kiosks and automatic teller machines) or mainframe applications where a PC is not readily available.

	PRICE	THROUGHPUT (BYTES PER SECOND)			INTEROPERABILITY (%)		FEATURES	EASE OF USE	MAXIMUM DTE <sup>1</sup>
		ONE-WAY	TWO-WAY	IMPAIRED LINES	CALL	ANSWER			
BEST	Zypcom Z32t-SX	\$419	4618.1	4619.8	1970.5	31	27	▲▲▲▲	▲▲▲ 115.2
RUNNER-UP	AT&T Comsphere 3800	\$795	4448.4	4260.6	1980.2	27	35	▲▲▲▲	▲▲▲▲ 115.2
RUNNER-UP	ZyXel U-1496E Plus	\$499	4467.3	4466.9	1965.7	0	0	▲▲▲	▲▲▲ 57.6
RUNNER-UP	Penril DX V.32terbo	\$895	4303.2	3870.1	1859.0	35	31	▲▲▲	▲▲▲ 57.6

<sup>1</sup>Kbps.



# Portable Modems

Good things sometimes do come in small packages. We tested three fax modems that have broken the 14.4-Kbps barrier. These high-speed modems (two supported V.34, one supported V.32terbo) were dependable except when negotiating the noisiest telephone lines.

The Microcom TravelPorte Fast was the fastest pocket modem that we tested. Although it initially experienced some trouble on the impaired lines, changes to its setup string enabled the tests to complete. At the time of testing, Practical Peripherals was unable to resolve its impaired-line problems. This modem just didn't like long local loops or very noisy conditions; and it managed connections less than 50 percent



Three faster-than-V.32bis travel modems (from left): Microcom's 28.8-Kbps TravelPorte Fast, E-Tech's 19.2-Kbps P192MX, and the 28.8-Kbps PM288PKT V.FC from Practical Peripherals.

of the time on all but the easiest of the impaired lines.

If you need portability and high-speed communications, you won't have to sacrifice performance. For example, both the Microcom and Practical Peripherals

portable modems scored as well or better in our unimpaired throughput tests compared to their full-size counterparts (see page 171).

On the V.32terbo side, there is only one in our sample, the E-Tech P192MX. It had some trouble with satellite lines, so if you are an international traveler, you may want to give this some consideration.

The impaired lines that caused the most trouble with the portable modems are rare in the U.S. If you travel overseas, you may wish to consider the impaired score more heavily.

## HIGH SPEED FOR THE ROAD

VENDOR	MODEL	PRICE	THROUGHPUT (BYTES PER SECOND)			INTEROPERABILITY (%)				MAXIMUM DTE <sup>1</sup>
			ONE-WAY	TWO-WAY	IMPAIRED LINES	CALL	ANSWER	FEATURES	EASE OF USE	
Microcom, Inc.	TravelPorte Fast (V.34)	\$499	6879.9	5038.8	2111.5	27	31	▲▲▲	▲▲▲▲	115.2
Practical Peripherals, Inc.	PM288PKT V.FC (V.34)	\$499	6827.5	5368.3	765.8	27	38	▲▲▲	▲▲▲	115.2
E-Tech Research	P192MX (V.32terbo)	\$299	4456.6	3804.4	1154.7	31	31	▲▲▲▲	▲▲	115.2

<sup>1</sup>Kbps. Excellent ▲▲▲▲ Good ▲▲▲ Fair ▲▲ Poor ▲

## HONORABLE MENTIONS



**Over the speed bumps:** Two modem vendors have taken different routes to break through the 38.4-Kbps Windows transmission barrier.

**The Hayes Optima 28800 V.FC + Fax** comes with an accelerator card that boosts the DTE from 115.2 to 230.4 Kbps through the serial port.

**The Microcom DeskPorte Fast and Travel-Porte Fast** come with a parallel-port alternative: Using the Microcom drivers, which redirect the data flow, the parallel-port interface provides for data transfer rates of close to 115.2 Kbps.



**Tired of cryptic LED labels** that refer to obscure functions like HS, DCD, OH, SD, and RD? The Global Village TelePort/Mercury uses graphical symbols that indicate speed, carrier, hook status, send, and receive. This easily understandable front panel is a pleasure for experienced communicators and won't intimidate data-communications novices.



# There Are Two Times When Modem Reliability Is Critical.

**When You're  
In The Office.**

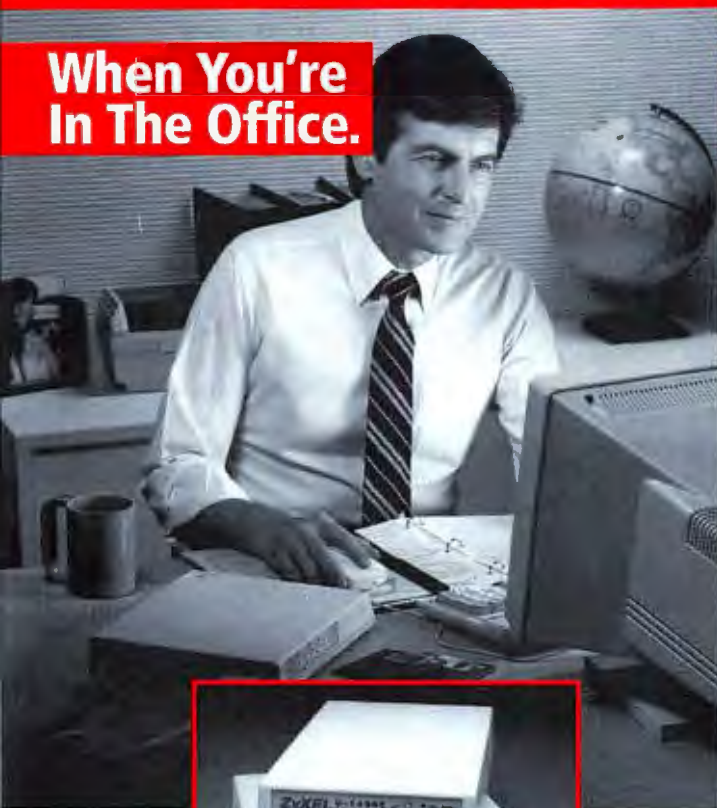

ZyXEL desktop modems offer high reliability without high cost.



**And When  
You're Not.**

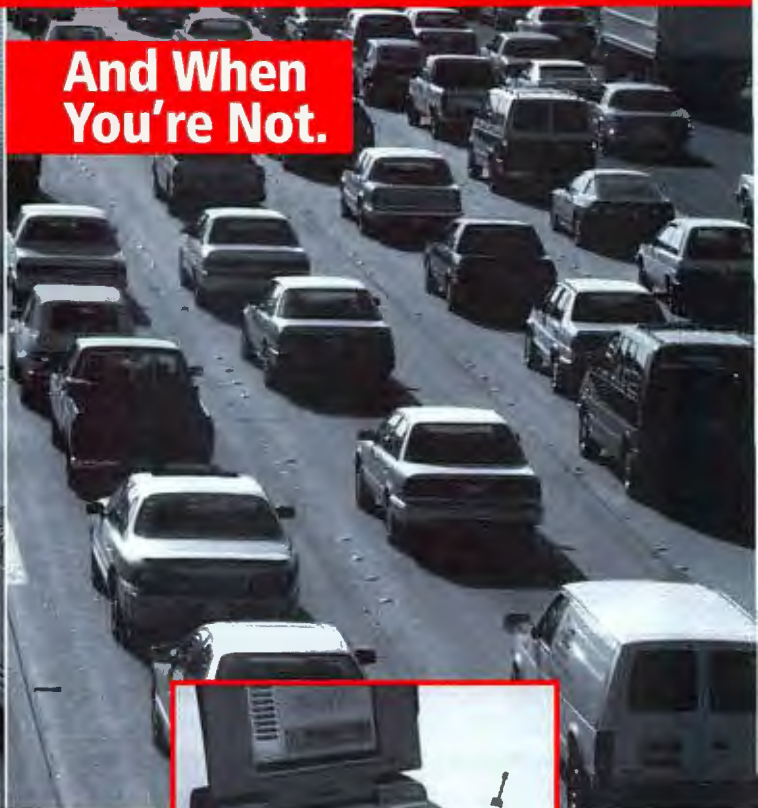

The new ZyXEL portable—the first autoswitch modem for land and cellular lines.



Some modem users don't care if their data gets hung up, transmits inaccurately, or if they have to redial several times. Most modem users do. For them there's ZyXEL, the full-featured fax modem for serious users.

ZyXEL land and cellular modems get through where others fail. They're specially designed to overcome poor signal conditions on the physical layer with features like fast retrain and auto fall-forward/fall-back. This means ZyXEL modems connect the first time and continue to transmit data accurately at ultra-high speeds up to 19.2Kbps\* over land lines (with DTE speeds up to 76.8Kbps) and 14.4Kbps over cellular networks. Fax speed is 14.4Kbps/V.17. It's the kind of performance you only expect from high-priced modems—but with ZyXEL it doesn't cost more.

ZyXEL data/fax/voice/cellular modems have more features than other modems of any price—like digitized

voice capability, distinctive ring, multilevel security, industry standard data compression and error correction protocols, and much more.

When it comes to cellular, no other modem comes close to ZyXEL. With the ZyCellular option, your modem is not just fast and reliable. It will also communicate in asynchronous/synchronous mode at 14.4Kbps. The ZyCellular autoswitch capability automatically switches your modem from land to cellular when land connections are lost. ZyCellular is the ideal backup for leased lines as well as for mobile communications.

ZyXEL modems work in all environments—DOS™, Windows®, OS/2®, Macintosh®, NeXT®, UNIX® and Amiga™. So get serious about saving time, cost and effort with true modem reliability. Don't wait.

**Call ZyXEL now—  
800-255-4101.**

**ZyXEL**  
*The Intelligent Modem*

4920 E. La Palma Avenue, Anaheim, CA 92807  
(714) 693-0808 FAX: (714) 693-0705  
BBS: (714) 693-0762

**See Us At PC EXPO  
New York, June 28-30, Booth #3478**

All trademarks are the property of their respective owners.  
\* FLS series only. Specifications subject to change without notice.



ZyXEL U-1400E



July 1993  
ZyXEL U-1400E Plus  
ZyXEL U-1400 Plus Enhanced  
Top 10 List



Winter 1992  
ZyXEL U-1400  
Awarded 5 NewTWorld C/Es



November 1992  
ZyXEL U-1400  
ZyXEL U-1400E



June 1993  
ZyXEL U-1400E



ZyXEL U-1400E Plus



ZyXEL U-1400E



June 28, 1993  
ZyXEL U-1400 Plus



February 1993  
ZyXEL U-1400E Plus



Circle 151 on Inquiry Card (RESELLERS: 152).



# ROLL CALL OF MODEMS TESTED

VENDOR	MODEL	PRICE	THROUGHPUT (BYTES PER SECOND)		IMPAIRED LINES (BYTES PER SECOND)	FAX CONNECTIVITY SCORE (PERCENT)	INTEROPERABILITY <sup>1</sup> SCORE (PERCENT)		EASE OF USE SCORE	FEATURES SCORE
			1-WAY	2-WAY			CALL	ANSWER		
Boca Research, Inc.	V.Fast Class External Bocomodem	\$345	6865.9	4781.6	2173.5	100	38	27	▲▲▲	▲▲▲▲
Cambridge Telecom, Inc.	DataSystem VFCXE2814	\$299	6025.9	5634.2	842	100	38	31	▲▲▲	▲▲▲▲
Cambridge Telecom, Inc.	Discovery 2814CX	\$349	6113.9	4892.5	816.2	0	35	35	▲▲▲	▲▲▲▲
General Datacomm Industries, Inc.	Desk Top V.F 28.8	\$1095	6084.8	6000.7	2104.7	N/A	0	0	▲▲▲▲	▲▲
GVC Technologies, Inc.	FM144/288V	\$339	6479.3	6577.8	482.7	100	27	38	▲▲▲	▲▲▲
 Hayes Microcomputer Products, Inc.	Optima 28800 V.FC + Fax	\$579	7413.4	7260.2	2298.0	100	31	35	▲▲▲	▲▲▲
Microcom, Inc.	DeskPorte Fast	\$499	6868.1	5411.4	2215.9	100	38	38	▲▲▲	▲▲▲
Motorola Codex	3260 Fast	\$995	5670.9	3796.2	2333.3	N/A	0	0	▲▲▲▲	▲▲
Practical Peripherals, Inc.	PC288LCD V.FC	\$429	6825.4	5331.0	1440.6	100	27	38	▲▲▲	▲▲▲
Racal Datacom, Inc.	ALM3239SD	\$1195	4936.4	4195.7	2086.7	N/A	0	0	▲▲▲	▲
Supra Corp.	Supra FAXmodem 288	\$399	6790.7	4227.3	1352.0	100	35	31	▲▲▲▲	▲▲▲
Zoom Telephonics, Inc.	ZVFX28.8	\$299	6881.4	5855.1	2176.9	100	35	27	▲▲▲	▲▲▲
Anderson Jacobson (CXR)	1945-FXD	\$695	3861.1	2734.1	1595.4	100	35	31	▲▲	▲▲
Archtek America Corp.	Smartlink 1914AT/BAT	\$219	2259.1	2229.5	1617.3	100	35	27	▲▲▲	▲▲▲
AT&T Paradyne	Comsphere 3800	\$795	4448.4	4260.6	1960.2	N/A	27	35	▲▲▲▲	▲▲▲▲
ATI Technologies, Inc.	19200 ETC-E	\$199	3811.4	2385.6	1165.9	80	19	23	▲▲▲▲	▲▲▲
Cardinal Technologies, Inc.	MVP192E	\$229	4078.1	2715.1	1635.3	100	38	35	▲▲	▲▲▲
Digicom Systems, Inc.	ScoutPlus Terbo	\$329	3173.4	3496.4	1172.3	100	8	31	▲▲▲▲	▲▲▲
Global Village Communications	TelePort/Mercury	\$399	4077.8	2700.9	1586.8	100	38	35	▲▲▲	▲▲▲
Multi-Tech Systems, Inc.	MT1932ZDX	\$299	4316.0	2990.8	1504.2	100	38	31	▲▲▲▲	▲▲▲
Penril Datability Networks	DX V.32terbo	\$895	4303.2	3870.1	1859.0	100	35	31	▲▲▲	▲▲▲
 Zypcom, Inc.	Z32t-SX	\$479	4618.1	4619.8	1970.5	100	31	27	▲▲▲	▲▲▲▲
ZyXel	U-1496E Plus <sup>2</sup>	\$499	4467.3	4466.9	1965.7	100	0	0	▲▲▲	▲▲▲
Microcom, Inc.	TravelPorte Fast (V.34)	\$499	6879.9	5038.8	2111.5	100	27	31	▲▲▲▲	▲▲▲
Practical Peripherals, Inc.	PM288PKT V.FC (V.34)	\$499	6827.5	5368.3	765.8	100	27	38	▲▲▲	▲▲▲
E-Tech Research	P192MX (V.32terbo)	\$329	4456.6	3804.4	1154.7	100	31	31	▲▲	▲▲▲▲

 = BYTE Best.
<sup>1</sup>Kbps. <sup>2</sup> Supports 19.2 DCE with proprietary protocol. <sup>3</sup> Requires Hayes accelerator

Excellent ▲▲▲▲ Good ▲▲▲ Fair ▲▲ Poor ▲

<sup>4</sup> Faster-than-14.4-Kbps performance; see "How We Tested."



CHIP SET VENDOR	UPGRADABLE TO V.34?	MAXIMUM DATA SPEED <sup>1</sup>		MAXIMUM FAX SPEED <sup>1</sup>	FLASH EPROM	COMMAND SET			
		DCE	DTE			HAYES ESCAPE	TIES ESCAPE	BREAK ESCAPE	PROPRIETARY
Rockwell	\$95; hardware replacement	28.8	115.2	14.4		✓			
Rockwell	Not available	28.8	115.2	14.4		✓		✓	
Rockwell	Not available	28.8	115.2	14.4		✓		✓	
Proprietary	Free; downloadable software	28.8	128	N/A	✓	✓	✓		
Rockwell	\$79; hardware replacement	28.8	115.2	14.4		✓			
Rockwell	Replacement method to be determined	28.8	230.4 <sup>3</sup>	14.4		✓	✓	✓	
Rockwell	\$39; hardware replacement	28.8	115.2 <sup>3</sup>	14.4	✓	✓		✓	
Proprietary	Free; hardware replacement	28.8	115.2	N/A		✓	✓		✓
Rockwell	\$89; hardware replacement	28.8	115.2	14.4		✓		✓	
Motorola/TI (DSP)	Downloadable software; price to be determined	28.8	115.2	N/A	✓	✓			
Rockwell	\$64–\$79; hardware replacement	28.8	115.2	14.4	✓	✓			
Rockwell	Hardware replacement; price to be determined	28.8	115.2	14.4			✓		
AT&T	Hardware replacement; price to be determined	19.2	115.2	9.6		✓		✓	
AT&T	Not available	19.2	57.6	14.4		✓		✓	✓
AT&T	\$350; hardware replacement	19.2	115.2	N/A	✓	✓		✓	
AT&T	Not available	19.2	57.6	19.2			✓		
AT&T	Not available	19.2	57.6	14.4		✓			
Proprietary	Not available	19.2	115.2	14.4			✓		
AT&T	Not available	19.2	57.6	14.4		✓		✓	
AT&T	Not available	19.2	115.2	14.4			✓	✓	
Proprietary	Not available	19.2	57.6	14.4		✓			
AT&T	\$199; hardware replacement	19.2	115.2	14.4		✓	✓		
Proprietary	\$249; hardware replacement	19.2	57.6	14.4					✓
Rockwell	\$39; hardware replacement	28.8	115.2 <sup>3</sup>	14.4	✓	✓		✓	
Rockwell	\$89; hardware replacement	28.8	115.2	14.4		✓		✓	
AT&T	Not available	19.2	115.2	14.4			✓		

N/A = not applicable. ✓ = yes.



# ROLL CALL OF MODEMS TESTED

VENDOR	MODEL	FAX SUPPORT		ERROR CONTROL/COMPRESSION						REMOTE CONFIGURATION	
		CLASS 1	CLASS 2	V.17	V.29	MNP 5	MNP 10	LAPB	LAPM		V.42BIS
Boca Research, Inc.	V.Fast Class External Bocomodem	✓	✓	✓	✓	✓			✓	✓	
Cambridge Telecom, Inc.	DataSystem VFCXE2814		✓	✓	✓	✓			✓	✓	
Cambridge Telecom, Inc.	Discovery 2814CX		✓	✓	✓	✓			✓	✓	
General Datacomm Industries, Inc.	Desk Top V.F 28.8					✓			✓	✓	✓
GVC Technologies, Inc.	FM144/288V	✓	✓	✓	✓	✓				✓	
 Hayes Microcomputer Products, Inc.	Optima 28800 V.FC + Fax	✓		✓	✓	✓			✓	✓	
Microcom, Inc.	DeskPorte Fast	✓		✓	✓	✓	✓		✓	✓	✓
Motorola Codex	3260 Fast					✓			✓	✓	✓
Practical Peripherals, Inc.	PC288LCD V.FC	✓	✓	✓	✓	✓			✓	✓	
Racal Datacom, Inc.	ALM3239SD					✓			✓	✓	✓
Supra Corp.	Supra FAXmodem 288	✓	✓	✓	✓	✓	✓		✓	✓	✓
Zoom Telephonics, Inc.	ZVFX28.8	✓	✓	✓		✓	✓		✓	✓	
Anderson Jacobson (CXR)	1945-FXD	✓	✓		✓	✓	✓		✓	✓	✓
Archtek America Corp.	Smartlink 1914AT/BAT	✓	✓	✓	✓	✓			✓	✓	
AT&T Paradyne	Comsphere 3800			✓	✓	✓			✓	✓	✓
ATI Technologies, Inc.	19200 ETC-E	✓		✓	✓	✓			✓	✓	
Cardinal Technologies, Inc.	MVP192E	✓	✓	✓	✓	✓			✓	✓	
Digicom Systems, Inc.	ScoutPlus Terbo	✓		✓	✓	✓			✓	✓	
Global Village Communications	TelePort/Mercury	✓		✓	✓	✓			✓	✓	
Multi-Tech Systems, Inc.	MT1932ZDX		✓	✓	✓	✓			✓	✓	✓
Penril Datability Networks	DX V.32terbo	✓	✓	✓		✓			✓	✓	✓
 Zypcom, Inc.	Z32t-SX	✓	✓	✓	✓	✓	✓		✓	✓	✓
ZyXel	U-1496E Plus *		✓	✓		✓			✓	✓	✓
Microcom, Inc.	TravelPorte Fast	✓		✓	✓	✓	✓		✓	✓	✓
Practical Peripherals, Inc.	PM288PKT V.FC	✓	✓	✓	✓	✓			✓	✓	
E-Tech Research	P192MX		✓	✓	✓	✓			✓	✓	



= BYTE Best. <sup>2</sup> Supports 19.2 DCE with proprietary protocol. N/A = not applicable. ✓ = yes.



REMOTE PASSWORD	SYNCHRONOUS COMMUNICATION	BUNDLED SOFTWARE	CALLER ID	RING DIFFERENTIATION	WARRANTY (YEARS)	PHONE	TOLL-FREE PHONE	INQUIRY NO.
		Faxworks for DOS and Windows			5	(407) 997-6227	None	1105
	✓	Bit/Com for DOS, Windows, Mac		✓	5	(408) 747-1894	None	1106
	✓	Bit/Com for DOS, Windows, Mac	✓	✓	5	(408) 747-1894	None	1107
✓	✓	None			2	(203) 574-1118	None	1108
N/A	✓	WinFax 4-IN-1, Comit DOS Lite; WinFax Lite; MicroPhone 1 STF			5	(201) 579-3630	(800) 289-4821	1109
N/A	✓	Smartcom Exec Lite; SmartcomLE & Fax			2	(404) 441-1617	None	1110
✓	✓	FaxWorks for Windows			5	(617) 551-1955	(800) 822-8224	1111
✓	✓	None			2	(508) 261-4000	None	1112
	✓	QuickLink 2 for Windows and DOS; MacCom Center Data/Fax	✓	✓	Lifetime	(805) 497-4774	(800) 442-4774	1113
✓	✓	None			2	(305) 846-1601	(800) 333-4143	1114
✓	✓	Comit for DOS and Windows; FaxTalk for WIN; FAXcilitate, MicroPhoneLT for Mac.	✓		5	(503) 967-2400	(800) 727-8772	1115
N/A		Comit Data/DOSFax Pro; Comit for Win/WinFax Lite; MicroPhone LT, STF FF Fax			7	(617) 423-1072	(800) 631-3116	1116
✓	✓	None			3	(408) 435-8520	(800) 537-5762	1117
	✓	FaxLite, Comit for DOS and Windows; FaxLite for Macintosh			2	(818) 912-9800	(800) 368-5465	1118
✓	✓	None			2	(813) 530-2000	(800) 482-3333	1119
	✓	FaxWorks and Comit for Windows			5	(905) 882-2600	None	1120
	✓	FaxWorks and Comit for Windows			Lifetime	(717) 293-3000	None	1121
		QModem, Fax Lite for DOS; WinFax Lite			5	(408) 262-1277	(800) 833-8900	1122
N/A	✓	Global Fax, Global Fax OCR, ZTerm for Mac			5	(415) 390-8200	(800) 736-4821	1123
✓		Multi-Express for Windows			10	(612) 785-3500	(800) 328-9717	1124
	✓	None			2	(301) 921-8600	(800) 473-6745	1125
✓	✓	DOSFax Lite/Comit; WinFax Lite/Comit; ProFax Lite	✓	✓	2	(510) 783-2501	None	1126
✓	✓	ZFax	✓	✓	5	(714) 693-0808	(800) 255-4101	1127
✓		FaxWorks for Windows			5	(617) 551-1955	(800) 822-8224	1128
		QuickLink 2 for Windows and DOS		✓	Lifetime	(805) 497-4774	(800) 442-4774	1129
		QuickLink 2 for DOS, Windows, and Mac	✓	✓	2	(408) 730-1388	(800) 328-5538	1130



# THE REAL TEST OF A REALTIME OS...



## AT THE POINT OF SALE...

No matter how good an operating system may look on paper, it's got to deliver the goods at run time. When you're hit with millions of credit-card transactions a day, or busy retail checkouts that just can't quit, you need an OS you can count on. With QNX, you get responsive, reliable performance. Industry-standard tools. And the flexibility to run on everything from handheld devices (with full GUI support) to enterprise-wide networks.

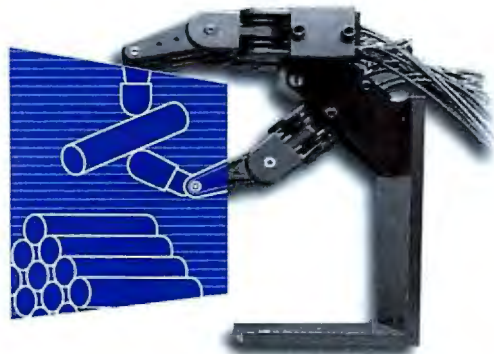

## ON THE FACTORY FLOOR...

Automation applications would grind to a halt without the tried-and-true functions of a *real* realtime OS. Like priority-driven preemptive scheduling. And executive-class context switching (QNX clocks in at 5  $\mu$ sec on a 66MHz 80486). From automotive plants to nuclear power facilities, QNX has been keeping thousands of mission-critical applications up and running around the clock for years.



## ON THE INFORMATION HIGHWAY...

News travels quickly. So does entertainment, online education, or any other kind of information you need to move. With our built-in fault-tolerant networking, robust filesystem, and high-performance X Window System (155,000 Xstones), no wonder developers depend on QNX for call routing, text-to-speech, video-on-demand, and other computer telephony applications.

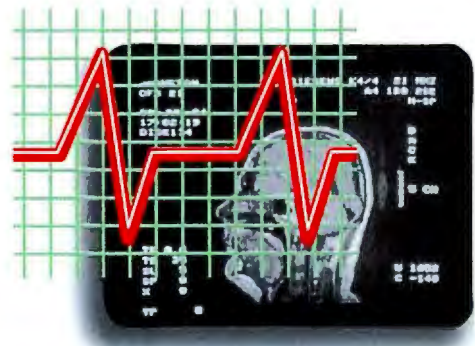

## IN HOSPITALS AND LABS...

Healthcare workers don't have time to wait for vital data. Which is why QNX is at the heart of a wide variety of performance-critical applications. From automated patient charting to medical imaging, QNX gives developers the competitive edge to build cost-effective products on standard platforms that can outperform costly high-end systems.

... IS IN THE REAL WORLD.



WE WORK IN REAL TIME.™

1-800-363-9001  
(EXT. 101)

QNX SOFTWARE SYSTEMS LTD. 175 TERENCE MATTHEWS CRESCENT, KANATA, ONTARIO, CANADA K2M 1W8 TEL: 613-591-0931 • FAX: 613-591-3579

© QNX Software Systems Ltd. 1994. QNX is a registered trademark of QNX Software Systems Ltd.

Circle 123 on Inquiry Card.



# A Taligent Update

**Will systemwide object frameworks reinvent programming?**

**JON UDELL**

**T**aligent's long-awaited object technology, which began incubating at Apple six years ago, debuts this summer when a developer release of the TAE (Taligent Application Environment)—a collection of densely interconnected C++ frameworks—ships to 100 ISVs (independent software vendors) and corporate developers. TAE, like OpenStep, requires a host operating system. It was originally hosted on Opus, Apple's never-released 680x0-based microkernel. Then, in November 1993, Taligent rehosted TAE on AIX and standardized 300 developers on IBM PowerPC model 250 workstations—the same platform that early developers will use. When

TAE ships next year, it will be hosted on the Unix systems that Taligent investors prefer—IBM's AIX, Apple's PowerOpen, and Hewlett-Packard's HP/UX—and on OS/2. By the end of 1995, TAE should also be up and running on Taligent's own microkernel-based TOS (Taligent Object Services). TOS is built on the same Mach 3.0-derived IBM microkernel that IBM's forthcoming Workplace OS uses. The two systems are evolving in parallel, and IBM and Taligent are trading

technologies back and forth along the way.

Why hosted versions of TAE? There's no shortage of operating systems, and they're all converging on the same threaded, microkernel-based architecture that TOS and Workplace OS share. Taligent's investors and potential customers aren't clamoring for yet another operating system, they're asking for versions of TAE that work with the operating systems—and coexist with the applications—they've already deployed. TAE's 100 frameworks, comprising over 2000 C++ classes and over 30,000 member functions, represent arguably the richest and most complete object system yet offered to software developers. "Most systems expose a surface area," says Mike Potel, Taligent's vice president for technology development. "We expose a volume." The company says that TAE's ability to speed development of applications and enable new modes of collaborative work won't diminish when it rides on top of Unix, OS/2, or other potential hosts (e.g., a future Mac OS or Windows NT).

"We map bottom to bottom—the lowest parts of our system to the lowest parts of the host," says Potel. On OS/2, for example, TAE's 2-D/3-D graphics framework bypasses the services of Microsoft's Presentation Manager and talks directly to the display drivers. TAE also uses the host's disk and network drivers, as well as its memory manager and file systems.

Why TOS? While much of the value of Taligent's object technology can be delivered at the application level, the company also sees an opportunity for object-driven innovation at the operating-system level. Decoupled, TAE and TOS can mature independently. Although the synaptic web that binds Taligent frameworks together is densely woven, few frameworks make direct operating-system calls. As a result, the transition from Opus to AIX was seamless for most Taligent engineers, says chief technologist Mark Vickers. Meanwhile, the TOS team is re-creating the operating-system services not contained in the microkernel—file systems, I/O, device-driver support, and networking—as a set of foundation frameworks. These are, in IBM's parlance, *personality neutral services* that run in their own out-of-kernel address spaces. If analysis shows that context switching and message passing among these processes significantly degrades system performance, some of these address spaces can be coalesced.

To enable out-of-kernel device drivers to run efficiently, TOS will borrow a technique from Workplace OS—injecting interrupt handlers into the kernel. Taligent will give its TOS device-driver frameworks to IBM for use by Workplace OS driver writers, hoping to reap a harvest of portable drivers for TOS. Like the NT driver model, Taligent's model abstracts generic devices (e.g., SCSI) to simplify the creation of specific drivers (e.g., Ultrastor 24F). However, where NT drivers must simulate inheritance of generic-device behavior by procedural means, Taligent drivers really do inherit from generic devices. In addition to adopting Taligent's driver model, IBM has optimized the microkernel so that it can efficiently handle the dozens of address spaces and hundreds of threads active in a Taligent system.

C++ is the language of choice, but only after Taligent jacks up the C++ run-time system and overhauls it. The refurbished system, like Smalltalk, NextStep, and SOM, can dynamically load classes at run time. While Taligent is building an incremental C++ compiler for multiple targets, the fruits of that

**TAE's 100 frameworks, comprising over 2000 C++ classes and over 30,000 member functions, represent arguably the richest and most complete object system yet offered to software developers.**

**The TOS team is re-creating the operating-system services not contained in the microkernel—file systems, I/O, device-driver support, and networking—as a set of foundation frameworks.**



labor aren't expected for some time. Meanwhile, both the implementors and the users of TAE will use standard C++ tools.

## Frameworks for Innovation

A TAE framework exports two different kinds of APIs: the client and the framework. The client API offers conventional entry points that applications and other frameworks call. The framework API enables subclassing of frameworks. One major use of framework APIs will be to connect TAE to the outside world—to map the data-access framework, for example, onto ODBC (Open Database Connectivity), or the messaging framework onto standards such as X.400, MAPI, and VIM, or the document framework onto OLE and OpenDoc, or the file-system framework onto FAT, HPFS, HFS, and ISO 9660. Taligent plans to write some of these adapters but will rely on its investors and on third parties for many others. This strategy could be risky. If TAE doesn't arrive in command of a wealth of legacy services, developers will be hard-pressed to justify using it, no matter how elegant its internal architecture might be.

Clients of TAE's document, user interface, graphics, international text, data access, and other frameworks will find them to be richly functional. Objects that use the document framework, for example, can embed multiple live objects within themselves and can themselves embed within other objects. Documents can also be shared across a network according to several protocols. In one mode of sharing, independent copies of a document pass changes back and forth. In another, replicants synchronize on a canonical copy. Because documents also inherit from command objects, they're inherently scriptable and can undo and redo changes. There's no official scripting language yet, however. Taligent, a member of CIL (Component Integration Laboratories), hopes that OpenDoc's open-scripting architecture will supply the hooks for IBM's Rexx, Apple's AppleScript, and others.

Because the objects that appear in applications derive from system frameworks, systemwide tools can operate on them. The Taligent system might promote the Microsoft Word toolbar, for example, to a global tool palette that could apply emphasis and font changes to any text-framework-derived object. That's fine for Notepad-like documents built using the system text framework, but what about Quark-like documents that supply their own formats, justification, and kerning? "Even if Quark overrode 90 percent of our text framework," says Taligent's Potel, "it could retain the 10 percent that knows how to wire into the system."

C++ frameworks to date, such as TCL, MFC, and OWL, operate on a per-application basis. TAE's systemwide frameworks can afford profoundly greater leverage. The first beneficiary is Taligent. The version of TOS+TAE shown to BYTE during a recent visit ran on a Mac Quadra 800 but used no Mac software—not even the ROMs. It represented about three-quarters of a million lines of code. In contrast, NT represents 4 million lines, and that doesn't include MFC (Microsoft Foundation Classes). Taligent cites the compactness of its system as proof of the high level of reuse that TAE developers can expect.

Mac or Windows programmers today have to write a lot of code to customize system components such as windows and scroll bars. Worse, two implementations of a window with a left-justified title or a unidirectional scroll bar might look the same but won't share common code. "When you see two things that look

similar in our system," says Vickers, "you can be virtually certain that they share common DNA."

User-written frameworks are the technical equals of Taligent-supplied frameworks. In conventional systems, applications that must extend the system software typically do so privately, for their own benefit. Taligent expects that TAE's radically open architecture will encourage ISVs to supply such extensions as public frameworks—which can themselves become products.

## People, Places, and Things

TAE's frameworks for collaboration move beyond the container documents of OLE and OpenDoc toward a truly task-oriented virtual world reminiscent in some ways of General Magic's MagicCap. Instead of walking down the hall to a meeting room for a conference, for example, you click on an icon that leads to a virtual meeting room, after packing your virtual briefcase with the documents and software tools you'll need for the meeting. There, you meet with others—who might physically be next door or in another hemisphere—to exchange business cards, discuss and annotate documents, and conclude deals.

The business cards you collect during the meeting are tokens of great value in the Taligent system and have several uses. You can drag a business card to a phone to call someone or into an E-mail header to address a note or onto a query form to activate a lookup. The telephony, E-mail, and database applications all expect to be passed the same kind of object; each extracts a different piece of information from it. Documents, similarly, surface not merely as containers of stuff, but as another important kind of object currency circulating through the system. Taligent's human-interface designers want applications, and even documents, made subordinate to work flow.

They believe, I think rightly, that you have to make computer tasks correspond much more closely to real tasks. First-generation GUIs sometimes had the right ideas (e.g., the Mac's Trash-can) but couldn't make them pervasive.

How does Taligent's TAE compare to Microsoft's Cairo? "It wants to solve the needle-in-a-haystack problem," says Vickers, referring to the way in which Cairo's distributed, object-oriented file system will collect vast quantities of data and automatically index it for rapid retrieval. While

that's an important problem to solve, he allows, "why build a haystack out of all your company's hard disks?" Taligent isn't trying to build a distributed-file system or a global directory. Its strategy relies on objects that unify various flavors of these services and virtual places that structure our use of those objects.

Will the strategy work? To date, there is little hard evidence one way or the other. Taligent showed BYTE multiple active embeddings, one kind of document collaboration, and several intriguing things that business-card objects can do. But the most compelling demonstration, the one that spells out the "people, places, and things" vision, remains speculative—as of now, it's still just a Macromind Director animation. I don't think even Taligent knows for sure whether, or how effectively, the TAE frameworks can make these kinds of ideas real. That's what the first 100 ISVs and corporate developers (and BYTE) will try to figure out. ■

**Taligent isn't trying to build a distributed-file system or a global directory. Its strategy relies on objects that unify various flavors of these services and virtual places that structure our use of those objects.**

*Jon Udell is a BYTE senior technical editor at large. You can reach him on the Internet or BIX at [judell@bix.com](mailto:judell@bix.com).*



# This DOS is Boss.

Stacker® disk compression

Unparalleled MS Windows support

100% DOS compatibility

Competitive upgrade offer

True pre-emptive multitasking

Workstation security

Built-in networking

Advanced memory management



NOVELL

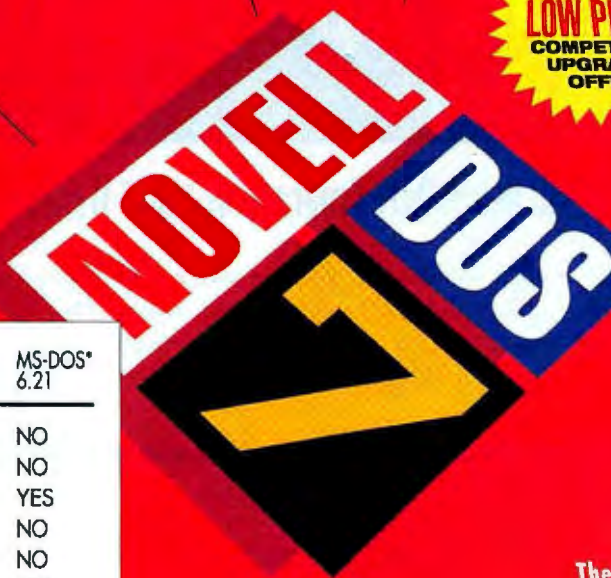

## KEY FEATURES

	NOVELL DOS 7	MS-DOS* 6.21
Disk compression	<b>YES</b>	NO
Multitasking	<b>YES</b>	NO
Memory management	<b>YES</b>	YES
Protected mode drivers	<b>YES</b>	NO
Workstation security	<b>YES</b>	NO
Backup & Antivirus	<b>YES</b>	YES
Built-in networking	<b>YES</b>	NO

\*MS-DOS is a registered trademark of Microsoft Corporation.

The Advanced  
Networking DOS  
That's Easy to Use

# Novell DOS

New low price! Take advantage of our limited-time competitive upgrade offer on Novell® DOS™ 7 – the world's most advanced, 100% DOS-compatible operating system. With more MS Windows utilities than any other DOS. Plus our exclusive space-saving Stacker disk compression. The productivity of true multitasking. Better memory management with DOS Protected Mode Services. And built-in networking. Sounds good, but you want to know more? Call us and we'll fax you a detailed competitive comparison. Better yet, why not meet The Boss right away and save money, too. See your local reseller today.



**NOVELL** The Past, Present, and Future of Network Computing.

Circle 112 on Inquiry Card.

GET THE FACTS BY FAX  
OR CALL US AT:  
**1-800-NETWARE**  
(REQUEST DOCUMENT  
NUMBER 9501)



# Not One More Damn Line of Code. **Ever.**

See How **LAYOUT** Lets You Build Real, Heavy-Duty Programs Without Writing a Single Line of Code. **Free.**

PC Week called **Layout** a "sure thing." We call it a revolution. With over 150,000 users and tons of add-ons and third-party support, **Layout** is the only tool that lets you build DOS or Windows programs by manipulating objects on screen — without writing code. Not just simple programs, but heavy-duty, mission-critical applications.

## The True Power of Objects

**Layout** is truly object-oriented, both in the programs it creates, and in how you use it. You start out by arranging objects in a simple diagram, and then you add more objects as your program grows, or create new objects by combining existing ones. You can run your program as you're building it, and tinker with any aspect of it. Data-entry, database, and report formats are all visually designed, right on-screen.

## What Layout Delivers

When you're done, **Layout** creates real .EXE files, or well-structured and efficient C/C++, Pascal, or BASIC programs. And because **Layout** has a completely

open architecture, you can create new objects right in **Layout**, or even re-use existing source code. **Layout** will soon be on DOS, Windows, NT, and OS/2 plat-

**Layout** creates very efficient programs — they're fast and compact. No 150K "Hello World" programs come out of **Layout**: it doesn't just spit out pre-canned code like

other so-called high-level tools. And because **Layout** uses highly optimized screen drivers, **Layout** programs — even on slow 286 machines — are lightning-quick.

## Why Layout is the Ultimate Tool

**Layout** delivers the future for \$299.95, including everything you need to build programs; free, unlimited, technical support; and superb documentation. Call today, join the **Layout** revolution, and never see code again. **Ever.**

**Free!**

**LAYOUT APPLICATIONS SAMPLER**

**800-424-6644**



forms, and applications written on any of these platforms will be fully portable to the others — automatically!

## Visual Power, Incredible Performance

The programs **Layout** creates are completely graphical, even under DOS, and can have windows, icons, 3D buttons, hypertext links, and much more. **Layout** even supports pictures as a data-type!

# Objects, Inc.

99 Rosewood Drive • Danvers, MA 01923 USA  
USA 508-777-2800 FAX 508-777-0180  
Asia (852) 868-6006 FAX (852) 868-9721  
UK 0283-713111 FAX 0283-713111  
Benelux 038-223867 FAX 038-212902



# Visual Programming's Many Faces

**A future programmer may look less like a writer laying down words and more like an electrician wiring together circuit components**

**PETER D. VARHOL**

With the arrival of programming tools such as Visual Basic, the term *visual programming* has entered the lexicon of mainstream computing. However, the term means very different things to different people. For many, Visual Basic—and its cousin, Visual C++—may be all they know, or expect to know, about visual programming. To others, Visual Basic is hardly representative of the vast array of different technologies that share the label of *visual*. Among the other alternatives are Digitalk's Parts, Powersoft's PowerBuilder, Meta Software's Design/CPN, and Novell's Visual AppBuilder.

The goal of all of these different approaches is the same: to make programming easier for programmers and accessible to nonprogrammers. Some are used for rapid prototyping and rapid applications development, others are used for systems or applications design, and still others can produce stand-alone applications for distribution. In all cases, visual languages and visual programming let users put more effort into solving their particular problem rather than learning about the computer or about a programming language. This way, an engineer, for example, does not also have to be a computer programmer to simulate a complex control system.

The term *visual programming* strongly implies graphics. Although it is possible to "program visually" in a textual environment, you lose much of the visual aspects of the program in doing so. It also implies an object-oriented—or at least an object-like—view of a program. There's nothing like representing every program activity as a screen object to reinforce object-oriented principles, even if a component is not an object in the strictest sense.

## Visual User-Interface Builders and Beyond

The best-known approach to visual programming is the interface builder, typified by Visual Basic and HyperCard. These tools provide a set of screen objects, such as buttons, scroll bars, and menus. You position these constructs on a form and describe their behavior through the use of a scripting language associated with each one.

Visual Basic goes beyond being a simple screen builder to being a component builder, because its components (called VBXes), which can be quite complex, can be abstracted from one application and placed in another (see "Componentware," May BYTE). You might call this a visual environment for program construction.

The ability to do this has been available commercially since the mid-1980s, but it became widely known with Visual Basic. What you are doing is visualizing the software design from the user interface down and then implementing it. Visual Basic and similar tools constrain you to think of an application in terms of the user interface, making it more likely that the program will be very user-centered.

However, Visual Basic and Apple's HyperCard lack the ability to extend predefined objects by inheriting their characteristics. You can add new components, but only with conventional programming techniques.

## Visual System Modeling

A second category of visual languages might be thought of as visual modeling tools. You can use these to create visual models of systems, programs, or data. But

what separates these from simple drawing packages is that it becomes possible to "execute" the model to simulate the operation of a program or a system. Products such as i-Logix's Statemate and Meta Software's Design/CPN do just this.

Both of these products support the system-design process. Statemate uses state charts, while Design/CPN employs colored Petri nets. State

charts work best when modeling the transition of a system from one state to another, while colored Petri nets are more useful for modeling the flow of control in a system. Both of these design formalisms have a logical structure that makes the resulting models *deterministic*, meaning that there is only one set of outputs for any set of inputs.

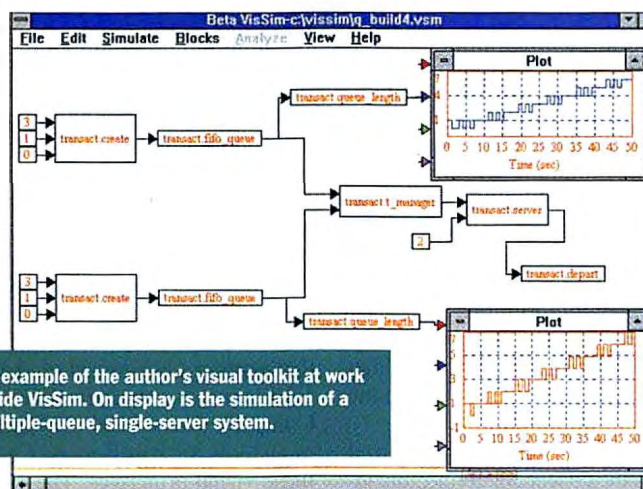



Visual Solutions' VisSim gives you a predefined set of engineering and mathematical functions to visually create a continuous state simulation, such as the flight path of a ballistic missile. These functions are encapsulated into visual boxes on the screen. You wire these boxes together to create a flow of data. VisSim lets you extend its language by writing DLLs that translate into additional screen boxes, and you can generate C code from the simulation and compile it to run in stand-alone or embedded applications.

Physically, these visual models bear no resemblance to the actual or proposed system. What they do is represent an important aspect of the system, such as the flow of data or control. Rather than being static, these tools can also simulate that aspect, helping the designer to see whether or not the design works and to make adjustments based on the simulated results.

My own experience with visual languages falls into this category. Seeking to simulate the transmission of packets on computer networks, I developed a visual toolkit for discrete event simulation. This toolkit, which works in conjunction with Visual Solutions' VisSim, provides a set of high-level visual boxes, such as a Queue and a Server, that represent major queuing functions. To create a simulation, you simply select the appropriate boxes from the menu, place them on the display, and use wire connectors to indicate the flow of packets in the simulation (see the screen). Other boxes let you generate random numbers and collect statistics.

## Visual-Programming Activities

While you visually assemble the screen in Visual Basic, you still have to write some traditional code to operate the interface and to provide the necessary computational engine for the application. Although this represents what might be the most popular form of visual programming today, perhaps the greatest potential resides in performing actual programming tasks through visual means.

Among the commercial applications falling into this category are Prograph International's Prograph, Novell's Visual AppBuilder (formerly Serius Developer), and Digitalk's Parts. With these applications, you are actually programming with visual expressions. Visual AppBuilder provides a number of high-level programming constructs, such as menus and menu items, windows, buttons, text and numbers, and pictures. To write a program, you position these constructs on the screen and connect outputs from one to inputs to others, depending on your flow of data or control. Each construct uses dialog boxes that allow you to define the activity that is performed when a particular event occurs.

Even this approach, however, cannot get entirely away from traditional programming. Visual AppBuilder lets you use C or Pascal to write your own constructs, which can then be compiled into your own customized visual library. This would probably be necessary for many customized applications. I was a beta tester for Serius Developer before the company was acquired by Novell, and while I liked the idea of programming visually, I found that I had to write several of my own objects in Pascal to create the kind of applications I wanted.

This type of visual programming works well for specialized tasks. Adept, from Symbolic, uses the concept of connecting visual objects together to produce expert systems. Screens, modules, and expert rules are created through the use of icons and dialog boxes. Some database tools, such as PowerBuilder, let you use objects to define database activities, such as database queries and even database files themselves.

These categories of visual-programming approaches are not mutually exclusive. Digitalk's Parts, for example, combines a

sophisticated visual-interface builder with object-oriented operations. Parts, based on Smalltalk/V, is truly object-oriented. You construct your user interface out of predefined objects and then connect them to other objects that define the activities of the user interface. For example, the multiplication button on a calculator user interface can be connected to a multiplication object that actually performs the work. Parts also gives you the ability to create your own visual components and to inherit characteristics from existing components.

Given the power of this object-oriented visual approach, it is likely that the other tools described here, such as Visual Basic, will grow in this direction. Increasingly, users need to decouple an object from the underlying operating environment and share it across applications and systems. Object extension and inheritance will likely make their way into even the interface builders.

The question remains as to whether visual languages can be used in large-scale software development efforts. One corporate user of Easel Corp.'s Easel told me that its visual environment became hopelessly complex after about 300 objects. Visual languages that interact with existing technologies may turn out to be the most useful solution. For example, Parts lets programmers encapsulate existing Cobol code as a Parts object, allowing them to abstract an existing engine and visually extend it to include a GUI and other functions.

## So What is Truly a Visual Language?

While purists may argue over whether any of these methods are truly visual languages, there is no refuting their utility. Few people deny that Visual Basic and similar tools are worthwhile for at least prototyping and, as the tools get better and computers get faster, for actually delivering production applications.

Programming with visual expressions excites many people as possibly being the future of programming in general. Parts and AppBuilder both support the emerging design and development methodology known as JAD/RAD (Joint Application Design/ Rapid Application Design). With this methodology, members of a small team of users interact in very specified roles to decide exactly what they want in an application, which can often be produced as they watch.

One caution that must be heeded while working with any of these tools is that they constrain the user to view a program in a particular way, as I noted earlier with regard to Visual Basic. This is not necessarily a bad thing; we can certainly use more user-centered programs like the ones produced by Visual Basic.

But a form with user-interface gadgets steers you into thinking about an application as one screen at a time, which may not always be appropriate. Parts and Visual AppBuilder provide a somewhat different perspective, focusing on the interrelationship between the user interface and the resulting program activities.

The products mentioned here are by no means the only ones that support some aspect of visual programming. Others include GUIDance Technologies' Choreographer, Easel's Enfin, and Computer Associates' CA-Realizer. Many traditional programming tools, such as Borland C++, are beginning to adopt many of these visual principles. The visual approach to programming is clearly an emerging technology that promises to make systems and software designers more productive and make software development activities accessible to more people. ■

---

*Peter D. Varhol is chair of the graduate computer science department at Rivier College (Nashua, NH). You can contact him on the Internet or BIX at pvarhol@bix.com.*



# Next time, I'll choose Dataflex.

*"It started out simple enough. Nothing that called for the power programming features of DataFlex. But when the job was just about done, a round of client changes put us back at square one."*



## Authorized International Distributors:

Country	Telephone	Fax	Country	Telephone	Fax
Australia	(03) 699 7044	(03) 690 4531	Mexico	(525) 631-4913	(525) 631-4538
Brazil	(55) (0) (11) 872-9266	(55) (0) (11) 653-899	Netherlands	(31) 074-55 56 09	(31) 074-50 34 66
Canada	416-226-2181	416-226-4341	New Zealand	(64) (09) 377 2702	(64) (09) 377 2703
Chile	(562) 2317015	(562) 2332565	Peru	51-14-417023	51-14-417023
Czech Republic	(42) (02) 4721649	(42) (02) 4721891	Saudi Arabia	(02) 672-7463	(02) 631-8558
Ecuador	(593) 4-286799	(593) 4-284019	Singapore	(65) 7755588	(65) 7796300
Germany	(49) 06172-9568-0	(49) 06172-956812	South Africa	(27-11) 7834721	(27-11) 8843748
Hong Kong	(852) 376 3373	(852) 375 2193	Turkey	90.212.251 36 64	90.212.245 72 64
Italy	(39) (02) 231.606	(39) (0184) 231.243	United Kingdom	(923) 242222	(923) 249269
Japan	(81-3)-3296-7324	(81-3)-3296-7329	Venezuela	(58 2) 2372268	(58 2) 2399937
Malaysia	(6) 3-241 7400	(6) 3-248 8010			

Choosing the right tools today will determine the success of your future applications. When you choose the DataFlex application development tools and DBMS, you can count on delivering successful solutions that really work... every time. And, DataFlex is transportable: over 300,000 sites worldwide have chosen DataFlex on DOS, LANs, OS/2, Unix and AIX.

DataFlex's power, flexibility, and concurrent multi-user transaction processing capabilities allow you to focus on the business requirements of the application rather than the underlying language capabilities and systems. When you choose DataFlex as your application development environment, you get the job done faster and better, in your choice of either procedural or object-oriented programming styles.

Your applications can be installed across the widest range of environments in the industry, thanks to DataFlex's multi-platform capabilities. Changes that once required lengthy and costly programming time are no longer a problem thanks to DataFlex's reusable code and portability. A change of operating system no longer means a major rewrite.

To benefit from faster development, easier maintenance, and better looking applications, choose DataFlex.

### Features and Benefits:

- Flexibility for easy changes
- Object-oriented capabilities produce reusable code for increased productivity
- Easy migration across a wide variety of operating systems increases the market value of your application development

## DATAFLEX<sup>®</sup>

Object-Oriented 4GL  
Application Development Environment  
DBMS

## DATA ACCESS

C O R P O R A T I O N

14000 SW 119 Avenue  
Miami, Florida 33186  
305/238-0012

1-800-451-FLEX for product & dealer information  
For information via CompuServe: GO DACCESS



# EXPLORE the INTERNET!



DELPHI is the only major online service to offer you full access to the Internet. And now you can explore this incredible resource with no risk. You get 5 hours of evening/weekend access to try it out for free!

Use DELPHI's Internet mail gateway to exchange messages with over 20 million people at universities, companies, and other online services such as CompuServe and MCI Mail. Download programs and files using FTP or connect in real-time to other networks using Telnet. You can also meet people on the Internet. Internet Relay Chat lets you "talk" with people all over the world and Usenet News is the world's largest bulletin board with over 4500 topics!

To help you find the information you want, you'll have access to powerful search utilities such as "Gopher," "Hytelnet" and "WAIS." If you aren't familiar with these terms, don't worry; DELPHI has hundreds of expert online assistants and a large collection of help files, books, programs, and other resources to help get you started.

Over 600 local access numbers are available across the country. Explore DELPHI and the Internet today. You'll be amazed by what you discover.

## FREE TRIAL

Dial By Modem 1-800-365-4636, Press return until you get a prompt  
At Username, enter JOINDELPHI. At Password, Enter BYT47

Offer applies for new members only. A valid credit card is required for immediate access.  
Other restrictions apply. Complete details are provided during the toll-free registration.

**Attention Current Internet Users:** See what DELPHI can offer you! Stock quotes, Grolier's Encyclopedia, newswires, and hundreds of other services are just a few keystrokes away. Telnet to delphi.com and enter the username and password above for a free trial.

Circle 262 on Inquiry Card.



Questions? Call 1-800-695-4005.  
Send e-mail to INFO@delphi.com



# Pentium Secrets

**The Pentium collects lots of information about code execution, and now you can get access to it**

**TERJE MATHISEN**

**W**hen Intel announced the Pentium processor in March 1993, I immediately ordered the three-volume user's manual. For people like me, who wanted to write the fastest, most efficient code possible, volume 3 appeared to be the most useful. Imagine my chagrin, then, when every interesting section on optimization contained a reference to Appendix H, which consists of a single, illuminating paragraph stating that the information I desired is "considered Intel confidential and proprietary." This information is only available to those willing to sign a nondisclosure agreement with Intel.

From the published Pentium documentation and other sources, I knew that the Pentium could return detailed statistics on all major parts of its CPU—just the type of information that is essential for code optimization. The best place to look for such information was in the new, documented RDMSR (read machine-specific register) and WRMSR (write machine-specific register) instructions. These instructions work on a set of 64-bit MSRs (machine-specific registers) contained in the Pentium.

To use RDMSR and WRMSR, you move the register identifier (i.e., the number) of the desired MSR into register ECX. Invoking RDMSR will then transfer the contents of the indicated MSR into the paired registers EDX:EAX, while WRMSR copies EDX:EAX into the internal register. The Pentium user's manual documents MSRs 0h, 1h, and 0Eh, and also states that MSRs 3h and 0Fh, as well as values above 13h, are reserved and illegal. I felt sure the undocumented registers held the key to the optimization information I wanted.

As the first step in deciphering the undocumented registers, I wrote a test program that dumped the contents of the MSRs. (I quickly discovered that any attempt to read MSR 0Ah halted my

PC, so until somebody finds a use for it, I suggest leaving that one alone.) Running the test program, I found that the content of most of the registers was static. The exception was MSR 10h, which was changing rapidly indeed. Guessing that MSR 10h might contain a running cycle count, I divided the value contained in 10h by my processor's 60-MHz clock speed. My hunch paid off when I ended up with a nice display of the number of seconds since I had last powered-up.

Using RDMSR to read MSR 10h gives you the highest precision counter available to 80x86 programs. By reading the value in MSR 10h before and after a block of code, you'll know exactly how long the processor took to execute the block, down to the last cycle.

These results parallel the ones you get when you use the RDTSC (read time stamp counter) (0F/31) instruction. Mike Schmid revealed the existence of this instruction in the January issue of *Dr. Dobbs's Journal*. As with many of the MSRs, RDTSC is not documented anywhere, except in the instruction decoding tables, where it fits right between WRMSR (0F/30) and RDMSR (0F/32). A quick comparison of RDTSC and RDMSR shows that both access the same running cycle count, with RDTSC being an alternative and slightly faster way to retrieve the data.

Unfortunately, RDMSR and RDTSC are kernel mode (ring 0) instructions. My PC crashed when I ran these instructions inside a DOS box or with a memory manager. I am guessing that you can enable ring 3 access to RDTSC, maybe by using MSR 0Eh (test register 12 in the Intel manual), which is documented as "new feature control,"

## PENTIUM COUNTERS

INDEX	NAME	INDEX	NAME
0	Data read	15	Pipeline flushes
1	Data write	16	Instructions executed
2	Data TLB (translation look-aside buffer) miss	17	Instructions executed in the v-pipe
3	Data read miss	18	Bus utilization (clocks)
4	Data write miss	19	Pipeline stalled by write backup
5	Write (hit) to M or E state lines	1A	Pipeline stalled by data memory read
6	Data cache lines written back	1B	Pipeline stalled by write to E or M line
7	Data cache snoops	1C	Locked bus cycle
8	Data cache snoop hits	1D	I/O read or write cycle
9	Memory accesses in both pipes	1E	Noncacheable memory references
A	Bank conflicts	1F	AGI (Address Generation Interlock)
B	Misaligned data memory references	22	Floating-point operations
C	Code read	23	Breakpoint 0 match
D	Code TLB miss	24	Breakpoint 1 match
E	Code cache miss	25	Breakpoint 2 match
F	Any segment register load	26	Breakpoint 3 match
12	Branches	27	Hardware interrupts
13	BTB (branch target buffer) hits	28	Data read or data write
14	Taken branch or BTB hit	29	Data read miss or data write miss



or MSR 0Dh, which seems to contain a value similar to MSR 0Eh; however, I have yet to discover how to enable ring 3 access.

## Counter Culture

My next break in deciphering the MSRs came during a visit to a U.S.-based developer. There, I saw a utility that displayed a number of interesting statistics about programs running on a Pentium machine. The utility could dynamically display one or two internal counters from a list of 38 different hardware events. The statistics were all related to different aspects of processor performance and were just the information I needed to perform informed code optimization on the Pentium.

For example, when the developers used the utility to profile another program, the utility revealed that the target program was generating a lot of accesses to misaligned memory variables. A simple recompile of the target program, using doubleword (4-byte) alignment, resulted in a 2½-times speedup.

The developers realized that the utility would be useful for other programmers, so they obtained permission from Intel to distribute the program, as long as the source code was kept secret. I obtained a copy of the executable file to see if I could figure out

how it accessed the Pentium statistics.

My first obstacle was creating a disassembled listing. I converted the program code into a list of Define Byte (DB xxh) statements. I encapsulated this naked code within an assembly program wrapper, ran Borland's TASM (Turbo Assembler), and then converted the object file into a listing. Next, I located the RDMSR and WRMSR byte sequences (the Pentium wasn't around when my object disassembler was written) and started working backwards from there. After a few days of tracing and testing, I found out how the internal counters work.

The controller for the Pentium hardware counters is MSR 11h; more specifically, the lower 32 bits of MSR 11h. The first 16 bits determines the data that will end up in MSR 12h, while the second 16 bits determines the counter that will report its results in MSR 13h, which is the nineteenth and last MSR on a Pentium. An obvious extension for Intel's next CPU, the P6 (Hexium, anyone?) would be to use all 64 bits of MSR 11h and add two more stat counters as MSR 14h and 15h. The lack of more MSRs limits you to accessing no more than two counters at a time.

The encoding of each 16-bit block of MSR 11h is identical. The first 6 bits (0 to 5) are an index into the list of available hardware events (see the table "Pentium Counters" on page 191). When set, bit 6 enables counting of events in the operating-system rings 0, 1, and 2, while bit 7 enables ring 3 monitoring.

Bit 8 indicates whether you want to collect the number of hardware events or the CPU cycles that the events use. Thus by setting up both counters to track the same item, with one counting events and the other counting cycles, you get a measurement of the average time it takes to complete the tracked event.

Using this information, I wrote P5Stat, a profiling program that accesses the Pentium hardware counters. P5Stat accepts another program name on the command line and then sets out to execute the indicated program 20 times. The first time through ensures that all the caches are loaded, while on each of the next 19 runs P5Stat collects two of the 38 different hardware counters available. After the last run, P5Stat dumps all the results to standard output, where it can be redirected to a file for later use.

P5Stat has proven useful in code optimization. For example, I recently used it on WC 5.26, a freeware word count program that I wrote almost three years ago. I discovered that without optimization the dual-pipeline Pentium gave a 43 percent speedup compared to running all the code in a single pipe (i.e., on a 486). Using P5Stat to identify crucial bottlenecks, I rearranged the inner loop of the counting function for the new version, WC 5.40. This required more instructions, but P5Stat showed that I had achieved nearly 100 percent filling of the dual pipes, resulting in an actual counting speed of 1.5 cycles per byte, or 40 MBps on my 60-MHz Pentium. This is a 33 percent speedup over the previous Pentium version of WC. (See the "Program Listings" on page 9 for information on how to obtain P5Stat and WC 5.40.)

The profiling information available to Pentium programmers is a powerful aid in software development. With the information in this article, you can access these features and use them to identify bottlenecks and inefficient coding practices in your programs. I hope Intel makes official information available to all programmers and that such useful features are incorporated into other architectures such as Alpha, PowerPC, and SPARC. ■

## Using the Hardware Counters

*First, define macros for the new instructions:*

```
RDMSR MACRO
    db 0fh, 032h
ENDM
WRMSR MACRO
    db 0fh, 030h
ENDM
```

*Then when you want to use the specific counters, I suggest that you read the current value of MSR 11h first and only modify the part you need to set up your counters:*

```
mov ecx, 11h
RDMSR
and eax, 0FE0FE00h; save the upper 7 bits in each half
or eax, Nr1_idx+Nr1_ctrl1+(Nr2_idx+Nr2_ctrl1) shl 16
WRMSR
```

*Now any read of MSR 12 will retrieve the current value of hardware event Nr1, while MSR 13h contains event Nr2:*

```
mov ecx, 12h
RDMSR
push edx
push eax
dec ecx
RDMSR
push edx
push eax
```

*Finally, insert the code to be tested here.*

```
mov ecx, 12h
RDMSR
pop ebx
sub eax, ebx
pop ebx
sbb edx, ebx
call disp64; display first count
inc ecx
rdmsr
pop ebx
sub eax, ebx
pop ebx
sbb edx, ebx
call disp64; display second count
```

*Terje Mathisen is a systems architect for Norsk Hydro in Norway and has been developing high-performance IBM-compatible software since 1981. You can reach him on the Internet or BIX at [terjem@hda.hydro.com](mailto:terjem@hda.hydro.com).*



# Pretty Good Privacy

**This controversial security scheme for messages is a collection of international cryptographic methods**

## WILLIAM STALLINGS

If you rely on E-mail for business or personal communications, beware: If you send messages over a network, they are subject to eavesdropping. And, as Oliver North and John Poindexter found out, if messages are stored in a file, they are subject to perusal months or even years later. You also need to be concerned about impersonation: That message asking leading questions may not be from your attorney at all, but from some hotshot reporter with excellent hacking skills.

What to do? PGP (Pretty Good Privacy) is the E-mail security package for Everyone. Developed a few years ago by Phil Zimmermann, PGP combines confidentiality and digital-signature capabilities to provide a powerful, virtually unbreakable, and easy-to-use package. Free versions are available for Windows, the Macintosh, DOS, OS/2, the Amiga, and other platforms.

Much has been written about the political and legal issues surrounding PGP. In this discussion I'll show how PGP works by explaining its four services for messages: authentication, confidentiality, compression, and E-mail compatibility. The figure "The PGP Process" shows the relationship among these four services.

### Authentication

PGP employs the RSA public-key encryption scheme—a time-proven and easy-to-implement encryption method that is named after its inventors: Rivest, Shamir, and Adleman—and the MD5 (Message Digest version 5, also from Ron Rivest) one-way hash function to form a dig-

ital signature that assures the receiver that an incoming message is authentic (i.e., that it comes from the alleged sender and that it has not been altered). The sequence is as follows:

- 1 The sender creates a message.
- 2 MD5 is used to generate a 128-bit hash code of the message.
- 3 The hash code is encrypted with RSA using the sender's private key, and the result is prepended to the message.
- 4 The receiver uses RSA with the sender's public key to decrypt and recover the hash code.
- 5 The receiver generates a new hash code for the message and compares it with the decrypted hash code. If the two match, the message is accepted as authentic.

The combination of MD5 and RSA provides an effective digital-signature scheme. Because of RSA's strength, the receiver is assured that only the possessor of the matching private key can generate the signature. Because of MD5's strength, the receiver is assured that no one else can generate a new message that matches the hash code—and, hence, the signature—of the original message.

Each person's signature is independent and is therefore applied only to the document. Otherwise, signatures would have to be nested, with the second signer signing both the document and the first signature, and so on.

### Confidentiality

Another basic service provided by PGP is confidentiality, which is provided by encrypting messages to be transmitted or to be stored locally as files. In both cases, the conventional encryption algorithm known as IDEA (International Data Encryption Algorithm) is used. IDEA is a relatively new algorithm that is generally considered to

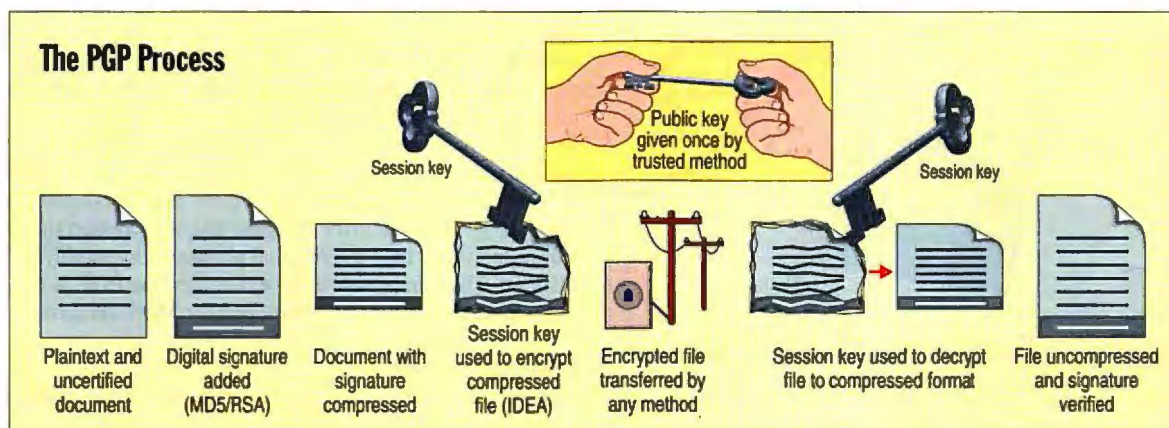



SURVEYS • SALES ORDERS • TIME CARDS • REGISTRATIONS

AUTOMATED DATA ENTRY

# FORMS THAT FUNCTION

Only Teleform eliminates data entry, shortens turnaround time, and reduces paper handling in one integrated software solution. Teleform is the price-performance leader.

Recognizes hand print, machine print and marked circles

Creates professional forms optimized for recognition

Includes data editing and verification functions

Stores information in leading databases/spreadsheets

Receives forms via leading scanners and fax modems

SEE US AT  
PC EXPO, N.Y.  
BOOTH 4374

**TELEform**  
NEW VERSION • 3.0  
by Cardiff Software

800/659-8755  
TEL. 619/259-6444  
FAX 619/259-6450

INSURANCE CLAIMS • PATIENT HISTORY • CREDIT APPLICATIONS

## Core Technologies Networks

be much stronger than the widely used DES algorithm.

In any conventional encryption system, the problem of key distribution must be addressed. In PGP, each conventional key is used only once. That is, a new key is generated as a random 128-bit number for each message. This session key is bound to the message and transmitted with it, as explained below.

- 1 The sender generates a message and a random 128-bit number to be used as a session key for that message only.
- 2 The message is encrypted, using IDEA with the session key.
- 3 The session key is encrypted with RSA, using the receiver's public key, and is prepended to the message.
- 4 The receiver uses RSA with his or her private key to decrypt and recover the session key.
- 5 The session key is used to decrypt the message.

IDEA is substantially faster than RSA, so to reduce encryption time, the IDEA/RSA combination is used in preference to simply using RSA to directly encrypt the message. Also, the use of RSA solves the session-key distribution problem, because only the receiver is able to recover the session key that is bound to the message. Thus, to the extent that RSA is secure, the entire scheme is secure. To this end, PGP provides the user with several RSA key-size options:

- *Casual (384 bits)*: known to be breakable, but with much effort
- *Commercial (512 bits)*: possibly breakable by three-letter organizations
- *Military (1024 bits)*: generally believed to be unbreakable

Both confidentiality and authentication services can be used for the same message. First, a signature is generated for the plaintext message and is prepended to the message. Then, the plaintext message, along with the signature, is encrypted using IDEA, and the session key is encrypted using RSA.

In summary, when both services are used, the sender first signs the message with his or her own private key, then encrypts the message with a session key, and then encrypts the session key with the receiver's public key.

### Compression

As a default, PGP compresses a message after applying the signature but before encryption. Compression has the benefit of reducing the size of an E-mail transmission.

Note in the figure "The PGP Process" that the signature is generated before compression. It is preferable to sign an uncompressed message so that you can store only the uncompressed message together with the signature for future verification. If you were to sign a compressed document, it would be necessary either to store a compressed version of the message for later verification or to recompress the message when verification is required.

Message encryption is applied after compression to strengthen cryptographic security. Because the compressed message has less redundancy than the original plaintext, cryptanalysis is more difficult. The compression algorithm used for PGP is ZIP, a popular algorithm originally developed for DOS machines.

### E-Mail Compatibility

When PGP is used, at least part of the block to be transmitted is encrypted. If only the signature service is used, then the mes-

New!! Now you can digitize directly within AutoCAD LT, CorelDRAW!, Aldus Freehand, Paintbrush and any other WINDOWS-application

## RELATIVE vs. ABSOLUTE

There's no sure winner. Both, relative pointing and absolute control have their moments. At times one outperforms the other by a mile. And vice versa, depending on the application. That's why we have invented the mouse that's both relative and absolute. So now you have the best of both worlds!

**ARISTO**

Technology with Prestige since 1862

North America:  
ARISTO Graphic Systems  
A Division of KOH-MOOR Inc.  
100 North Street, P.O. Box 68,  
Bloombury, NJ 08804-0068  
Tel: (800) 631-7646  
Fax: (908) 479-1513

United Kingdom:  
ARISTO UK LIMITED  
TDS House  
Terrace Road South, Blenheim  
Bracknell RG12 5BH  
Tel: (0244) 306 936  
Fax: (0244) 306 936

Head Office:  
ARISTO Graphic Systeme GmbH & Co. KG  
Schneckenburgallee 117  
D-22525 Hamburg, (Germany)  
Tel: (040) 547 47-220  
Fax: (040) 547 47-111

**College Board \ digital**

THE ABSOLUTE AND RELATIVE MOUSE

(S&P 5 349.00, includes integrated 5-button mouse, portable drawing and digitizing surface, software)

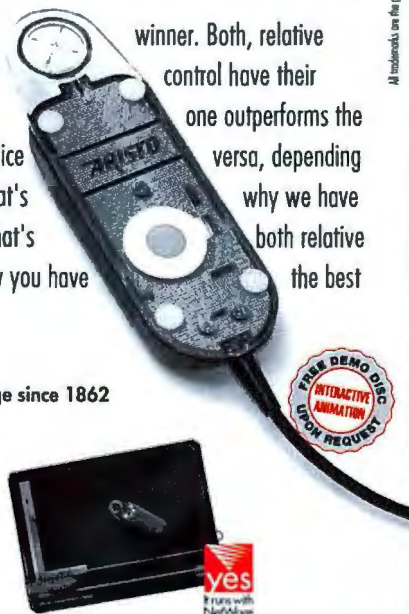

FREE DEMO DISC  
UPON REQUEST

yes  
it runs with  
NetWare

All trademarks are the property of their respective holders.



### Token Ring.

*TokenRx. A line of Token Ring network adapters and multi-station access units that feature on-site support by IBM's own Customer Engineers. The adapter cards feature 100% IBM driver compatibility, the IBM designed TROPIC chip and a retail price of less than \$400.*



### Ethernet.

*Our EtherRx family of ISA and EISA Ethernet network interface cards, dual interface pocket adapters, concentrators and transceivers provide solutions for a wide range of Ethernet connectivity needs. With uncompromised reliability and compatibility plus value pricing, EtherRx is the ideal Ethernet choice.*

### PCMCIA Ethernet Cards.

*Combining industry leading performance with a retail price of less than \$200, EtherRx PCMCIA cards are setting new standards for portable connectivity.*



*They are available in both 10Base-T and 10Base2 versions, support the widest range of Type II compliant notebook, laptop and desktop systems and are compatible with all popular network operating systems.*



OUR LARGE STRIDES IN MEMORY  
HAVE LED US INTO NETWORKING.

### Certified Compatibility.



Kingston networking products are certified compatible with Novell Netware, Microsoft Windows for Workgroups and LANManager, Artisoft LANtastic and support every other popular network operating system including IBM



OS/2 Extended Edition and Banyan VINES.



### Kingston Reliability.

Network users enjoy the same reliability customers have come to expect from Kingston memory and processor upgrades. Every product is individually tested prior to shipping, supported by free comprehensive technical assistance and is backed by a five-year warranty.

### More Information.

For more information on the Kingston line of networking products, contact your nearby Kingston dealer or call (800) 435-2620, (714) 435-2600 or fax (714) 435-2699. In Canada: Dynatech, Ltd. (416) 636-3000 or in Mexico: MPS Mayrora 325-09-93 or Ingram Dicom 328-11-11.

[800]



THE INSIDE NAME IN UPGRADES

All Trademarks, Registered Trademarks and Logos are of their respective holders.



# PEABODY, HERE... WITH THE FAX-ON-DEMAND SYSTEM THAT WON'T SET YOU "WAY BACK."



As a recognized authority in the fields of technology and history, it is no surprise that COPIA has asked me to say a few words about their FaxFacts product. After all, we are both best of breed.

- Retrieve Info via fax/voice
- Expandable to meet your needs
- U.S. Patent holder for same call fax delivery
- Fax Broadcast/Fax Mailbox
- Fax from any Windows program
- IVR provides realtime queries
- Credit Card charge per fax

**Faxfacts®**  
by Copia

**International Ltd.**  
Wheaton, Illinois 60187  
708/682-8898

TRY THIS DEMO:  
708/924-3030  
DOC. NO. 889812



RHETOREX  
SMART Developer

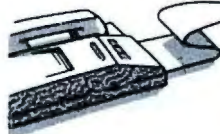

## MOVING?

To change your subscription mailing address, please complete the form below and send it to:

BYTE Magazine Subscriber Services  
PO Box 555, Hightstown NJ 08520

Fax: 609-426-7087

Phone (9 a.m. to 8 p.m., Eastern Time, Mon-Fri.)  
800-232-2983 (U.S.), or 609-426-7676

### Current/Old Address:

Account Number

Name

Company

City/State/Zip

### New Address:

Name

Company

Address

City/State/Zip

Please allow up to 8 weeks for this change to become effective.

PLACE MAILING  
LABEL HERE

**BYTE**

The Magazine of Technology Integration

## Core Technologies Networks

sage digest is encrypted (with the sender's private RSA key). If the confidentiality service is used, the message plus signature (if one is present) is encrypted (with a one-time IDEA key). Thus, all or part of the resulting block consists of a stream of arbitrary 8-bit octets.

However, many E-mail systems permit the use of only those blocks that consist of ASCII text. To accommodate this restriction, PGP provides the service of converting the raw 8-bit binary stream to a stream of printable ASCII characters.

The scheme used for this purpose is known as radix-64 conversion. Each group of three octets of binary data is mapped into four ASCII characters. The use of radix-64 expands a message by 33 percent. Fortunately, the session key and signature portions of the message are relatively compact, and the plaintext message is compressed. In fact, the compression should be more than enough to compensate for the radix-64 expansion.

One noteworthy aspect of the radix-64 algorithm is that it blindly converts the input stream to radix-64 format regardless of content, even if the input happens to be ASCII text. Thus, if a message is signed but not encrypted, and the conversion is applied to the entire block, the output will be unreadable to the casual observer. This provides a certain level of confidentiality.

As an option, PGP can be configured to convert to radix-64 format only the signature portion of signed plaintext messages. This enables the receiver to read the message without using PGP. PGP would still have to be employed to verify the signature, however.

### Public-Key Management

As you can see, PGP contains a clever, efficient, interlocking set of functions and formats to provide an effective confidentiality and authentication service. But to complete the system, one final area needs to be addressed: public-key management.

In the PGP documentation, Phil Zimmermann neatly captures the importance of this area. "This whole business of protecting public keys from tampering is the single most difficult problem in practical public-key applications," he says. "It is the Achilles' heel of public-key cryptography, and a lot of software complexity is tied up in solving this one problem."

A number of approaches are possible within PGP for minimizing the risk of a user's public-key file containing false public keys, such as physically passing the key via surface mail or floppy disk, verifying a key by telephone, or transferring and confirming the key through a trusted third party. But another, more likely method is already being used: The use of a trusted key server and verification by monitoring the sender's PGP fingerprints in postings to Usenet newsgroups and other public forums.

PGP is young, strong, and coming on. It is already being widely used, and its growth is being fueled by the rapid growth in Internet use and the increasing reliance on E-mail for everything from legal documents to love letters. It is already the practice of many people to include their PGP fingerprint in E-mail messages. Expect to see more of this and to see such fingerprints appearing in print, as one does with this article, in the future. ■

*William Stallings is an independent consultant and a frequent contributor to BYTE. He is the author of over a dozen books on data communications and computer topics and is currently at work on a user's guide to PGP. This article is based on material from his most recent book, Network and Internetwork Security (Prentice-Hall, 1994). His PGP fingerprint is B1 4E 2A BD 96 08 8B A4 67 83 D1 09 FE 52 56 6C. You can contact him on the Internet at stallings@acm.org or on BIX c/o "editors."*



**JERRY POURNELLE**

# An Educational Trip

**T**he ICTE (International Conference on Technology in Education) met this year at the University of London, an institution distinguished by having on display a wax model containing the complete skeleton of Jeremy Bentham, one of the university's founders. As I understand it, Mr. Bentham, looking pretty good for his age, is wheeled—stovepipe hat and all—into meetings of the trustees, where he is recorded as “present but not voting.” Naturally I went to see him: he sits in a corridor off the South Cloister, where he attracts little attention except from visitors.

I'd never been to an ICTE, and when Mrs. Pournelle was invited to present a session built around The Literacy Connection, her program for teaching reading (see my June column)—it was also the formal launch of the new Macintosh version—this looked like a good chance to get the latest on what's happening in education. It also gave me an opportunity to get to a British computer show in the enormous new exhibit hall at Birmingham International Airport.

The ICTE was held in the University of London's Education Institute, a building whose architecture is described by those who like it as “royal brutal.” The inside was nicer, with a well-designed lecture hall.

Sessions varied. Some were from education theorists who used phrases like “epistemological and didactical domains of validity” but were under the impression that they were communicating with the audience. I was more interested in examples of technology in use.

There isn't a lot. It's not that it doesn't exist: the potential is certainly there, and, where used skillfully, technology can produce remarkable gains in education quality. Of course, it's not always used skillfully and sometimes does little to no good, but that's not the real problem. The big difficulty is that quite often it doesn't get used at all in any systematic way.

A major factor is cost. The average classroom has a budget of under \$500 a year for materials and technology, hardware and software alike. That doesn't buy a lot of software, much less put computers into the classrooms.

One ICTE session was on the use of video-conferencing. Eddyth Worley, a distance-learning consultant, put on a demonstration in which both PCs and Macs were networked with teachers in London and Austin, Texas, over ordinary phone lines.

Inputs could be from any video source, such as a camcorder or a small video camera, like the VideoLabs Flexcam we have. The demonstration used hardware compression boards furnished by Northern Telecom. It all worked impressively well, but many classrooms don't have telephone lines and modems, much less several thousand dollars worth of software and proprietary compression boards.

Those that do have modems can participate in projects like the global classroom system, in which cultural and environmental data from all over the world is collected and compared. You can get information on the Global Laboratory Project from TERC, a company that organizes projects such as student ozone research. They sell lab equipment and provide guidance on how to set up projects. I was quite impressed by the

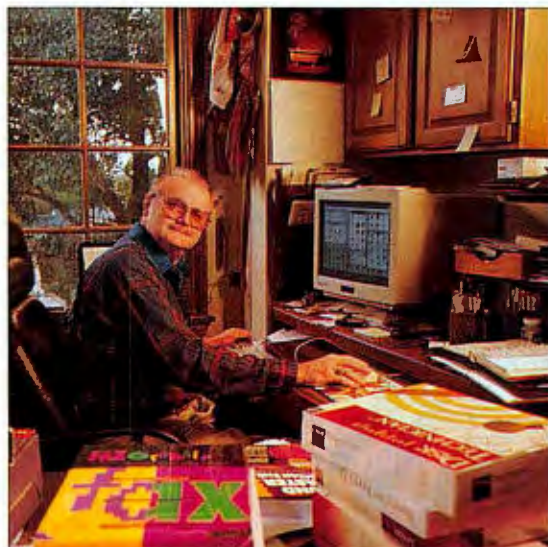

AMY ETRA © 1994

**Jerry travels to London to attend a conference on education and then goes to Birmingham to visit a major English computer show**



USA

# A Winner of the Best Value



CA1718 was the Best Value Runner-up for Spreadsheet & Graphics Color Monitor in BYTE Magazine's January 1994 BYTE/NSTL Lab Report. CA1507 (picture not shown) was awarded the "Best Value: General Business Color Monitor" by BYTE Magazine in January 1994 BYTE/NSTL Lab Report.

All products and brand names are registered trademarks.



JANUARY 1994

**BYTE**  
BEST VALUE  
GENERAL BUSINESS  
COLOR MONITOR

"KFC packs quite a lot into this product. The 15-Inch CA 1507 offers resolutions as high as 1280 by 1024 pixels at 60 Hz noninterlaced...."

The monitor provides a full set of image-adjustment controls, including pincushion, image rotation, and power management. It uses the VESA DPMS power management control signals to meet Energy Star requirements."

"The CA1507 offers controls that let you adjust image size and position, correct image tilt and pincushioning, recall factory mode settings, and set the power down delay interval.... Its image quality score was well above average."

- BYTE Magazine, January 1994 -

## PC Digest RATINGS REPORT



Recommendation

"The KFC CA 1507, recipient of the EPA's Energy Star, offers a full range of image adjustment controls. This monitor complies with the DPMS power management standards suggested by the VESA and will work with any VESA-compliant computer."

- PC Digest, November 1993 -



KFC's new green monitors consume less than 1.5 Watts when inactive, and less than 20 Watts when on stand-by.

Compared to the average of 85-100 Watts for an ordinary monitor, each KFC monitor contributes substantially to a greener environment. And you're not just sharing the contribution, you're also saving money.



**1.800.2.KFC.USA**

KFC USA, INC.  
1575 Sunflower Ave., Costa Mesa, CA 92626  
Tel: (714) 546-0336 • Fax: (714) 546-0315



# HEADS, IT'S REAL. TAILS, IT'S FAKE.



It's your choice. A little more than 50 percent of all business software in use today is pirated. If you buy it, you could end up with virus-ridden, phony software that has no documentation or product support.

Selling or copying pirated software without authorization is against the law, with severe criminal and civil penalties including imprisonment of up to five years, fines of up to \$250,000, or both. If you suspect the sale or use of pirated software, call the BSA Anti-Piracy hotline:

 (800) 688-BSA1 (2721)



© 1993 Business Software Alliance. All rights reserved.

## Pournelle

demonstration put on by Boris Berenfeld, TERC's senior scientist.

Note in every case that the results of education technology have affected education quality, at increased expense. That is generally universal, and one major reason why it has taken so long for education technology to spread more widely. This was the conclusion of an interesting report by Danish researcher Hans Siggard Jensen of the Copenhagen Business School: while technology often improves education quality, it costs more and is not necessarily cost-efficient. That lack of cost-efficiency has hindered the spread of education technology.

Jensen's study concluded that education technology can be cost-efficient only if the system can transfer more of the "work" to the learners, who are either not paid or receive low pay (an example of students receiving low pay being vocational school students who are paid for "retraining"). The same is true with distance learning: teacher productivity can be raised only if the instructors behave as if they are in a virtual classroom; but left to itself, the situation generally defaults to a series of one-on-one encounters.

**One reason education** technology isn't as widespread as it ought to be is a simple lack of computers: although some schools have machines in the classrooms, most don't. Most school computers are in the offices of administrators and are used for school administration, not education.

That's changing slowly. One mechanism of change is teachers themselves, who bring their own machines to school. Some find a company that's changing computer models and would be willing to donate older machines to a school if someone would just ask. Sometimes a parent or group of parents will lend or give a machine to the class.

One of the main problems with computers in classrooms is security. Schoolrooms are increasingly subject to theft. Worse, machines that are locked down are often destroyed by vandals frustrated because they couldn't steal the equipment. It's a sad commentary that one reason we aren't using more technology in education is that we don't have low-cost computer security enclosures, but it's true.

Laptops are one way around the security problem, and some teachers simply

bring one to class and take it home at night. That's not elegant, but it seems to work.

Once the computers get into the classroom, there are many networks for exchanging ideas on how to use them. Roberta runs one of the largest (the Education Round Table, or ERT) on GEnie and moderates a smaller one on BIX. Most computer BBSes have an education forum and libraries of software, both freeware and shareware. Few of those programs approach commercial programs in sophistication, but many of the commercial programs are prettier than they are effective. The most important thing is to find out what other teachers are doing and how it works for them.

The ICTE is a major place for learning that. Like most professional conferences, there's at least as much value in the hall and coffee-break conversations as in the formal sessions. I wish that every school teacher in the country could attend at least one ICTE meeting. That wouldn't solve the education crisis in the U.S., but it sure would help. Next year's conference runs from February 28 to March 3 in Orlando, Florida.

There's a lot of educational software, but most of it is for a single user, not for the classroom. There's software to increase vocabulary (David Kay, formerly of Kay-Pro and now of SmartTek Educational Technology, has a good series called Wordsmart that covers the lower grades to college level), electronic-workbench software (one of the best is Electronics Workbench from Interactive Image Technologies), and math and physics software.

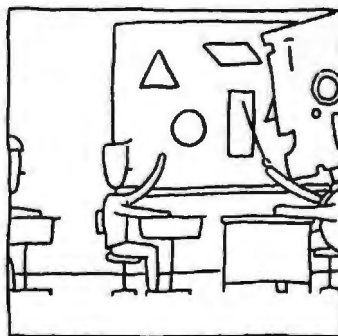

There are games disguised as education programs, and there's *Myst*, which is an education disguised as a game. It's almost worth buying a Mac just to have it. *Myst* comes from Broderbund Software, the same people who made *The Manhole*, one of the earliest CD adventures. It's hard to describe: *Myst* is a

small world you can explore. It's full of puzzles, all of which have logical solutions. *Myst* forces you into the hypothesis-experiment mode, which means it's teaching the essence of the scientific method, but I don't suppose most of those who play with it think of that. Mostly, it's a fun world to explore.

Roger Wagner (rwagnerinc@aol.com) has a program called *Hyperstudio* that rivals *HyperCard*. More on that when I get a copy. He told me the story of a teacher





# Get More Flash for Your Cash!



Courtesy New World Graphics

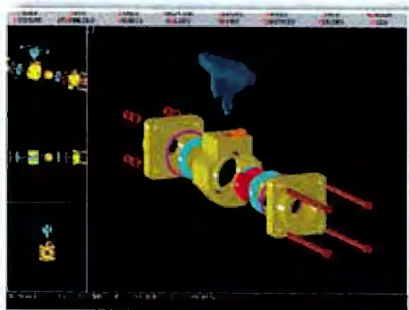
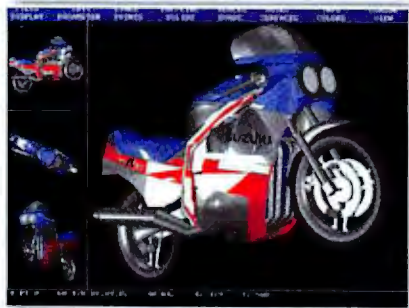

## DesignCAD 2D Also Available!

Call and Ask  
About Our  
Competitive  
Upgrade Offer  
Or to Receive a  
FREE Brochure  
and Demo Disk!



**YOU CAN  
DO ALL  
THIS ON  
YOUR PC  
FOR LESS  
THAN  
\$500!**

According to an independent study supported by the United States Department of Education, DesignCAD 3D beat all other PC based, high-end, solid modeling programs in nine major categories!

DesignCAD 3D comes fully equipped with its own programming language. This allows you to customize your copy of DesignCAD with specific commands you need.

With DesignCAD, you don't have to purchase any expensive add-ons. It is all included! Every drawing in this ad was drawn using DesignCAD 3D, straight out of the box! Here are just a few of the features you get with DesignCAD 3D:

- Boolean Operations
- Hidden Line Removal
- Phong Rendering with Textures
- Support of 10 File Formats
- Volume and Surface Area Calculations
- Keyframe Animation

Don't hesitate! If you need professional 3D CAD power, DesignCAD 3D has the tools you want at a price you can afford! Order your copy TODAY!

## DesignCAD 3D

**\$499! (or Less!)**

Phone (918)825-7555

Fax (918)825-6359

BBS# (918)825-4878

DESIGNCAD  
QUALITYCAD  
SINCE 1988

## Pournelle

friend, Tony Latesse, who develops his own educational software. His philosophy is "One Goal, One Stack, in One Evening." It seems obvious when said, but I hadn't thought of it. It's also clear that with this approach, it doesn't take a great many evenings to build up an impressive library of software tailored to the specific needs of your class.

**If you have a Mac** with a CD-ROM drive and any interest in classical literature, you can't afford not to get *The Madness of Roland* from Greg Roach at Hyperbole Studios. This is an imaginative use of hypertext and QuickTime for the Mac. Roach says he originally conceived this as a stage presentation, but he soon found no one could afford to produce it. It features live actors.

Roland, or Orlando, was one of the paladins of Charlemagne. He is best known for his last stand in the pass at Roncesvalles, but his earlier madness induced by love generated a number of poems. The best known of these is Ludovico Ariosto's *Orlando Furioso*. Ariosto is largely unknown today, but he was one of the most influential poets of the Renaissance and had a considerable impact on English literature; he's worth rediscovering. Roach's presentation is genuinely fun and is a real-live, no-question-about-it work of art for multimedia. Recommended.

**We took the train** up to Birmingham to see the National Computer Shopper show. The train ride was delightful. My British friends complain about their trains, but I found them clean, fast, frequent, and on time.

There will always be an England. I got a newspaper to read on the train ride, and as we rode for the hour or so to Birmingham, I read an article in London's *Daily Mail* about the latest sex education scandal. Apparently someone in the Department of Health hired the "agony uncle" of a teen magazine to write a sex education manual, and several hundred thousand copies were printed before the politically appointed Minister of Health saw it. She instantly blushed and ordered them all destroyed; they were far too explicit and "treated sex in a mechanical way without regard to emotions."

The Labour opposition "shadow" Minister of Health (the person who would become Minister if Labour were to win a majority in the House of Commons) had demanded a copy but was told none were available. Perhaps so, but the *Daily Mail* had obtained a copy, and when I read excerpts from it as printed in the paper, I



American Small Business Computers  
One American Way, Pryor, OK 74361





# EXCEED 4: THE NEW GENERATION OF PC-TO-UNIX INTEGRATION SOFTWARE.

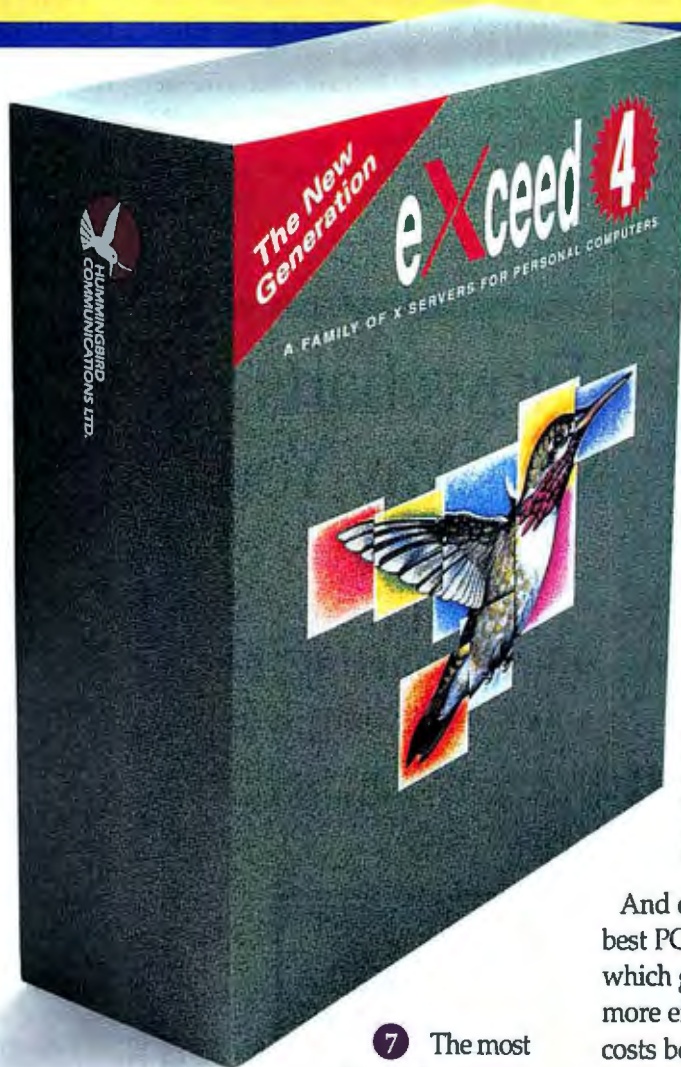

keyboard mapper, transport activity monitor, Xtrace debugger and Launch Pad.

In fact, everything you've asked for - for administration, for use, for development - is included in new *eXceed 4 for Windows*.

*At Hummingbird, our goal in PC X server technology is to be either first...or first.*

Hummingbird was first to implement PC X servers for both DOS and Windows. We were first with Windows NT and OS/2, and first with Xpress, the fastest dial-up access to X over standard phone lines.

And once again we're first: With the best PC-to-UNIX connectivity package which gives you all you need to work more efficiently and control costs better.

New eXceed 4 is different, because to us, PC-to-UNIX integration is more than just file and print services, and more than just X-terminal emulation. It means delivering the power of the network to your PC's desktop, and *eXceed 4 for Windows* is the only integrated suite of PC-to-UNIX software built to do just that.

*Listen to what's in eXceed 4 for Windows:*

- 1 A performance optimized 32-bit PC X server.
- 2 Simple one-step, no-pain installation, making eXceed 4 easier to use than anything you've seen before.
- 3 Built-in eXceed BASIC, so you can write scripts to customize and automate repetitive tasks.
- 4 VxD-based TCP/IP network software.
- 5 Dial-up X,

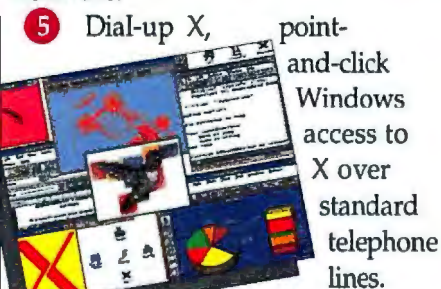

- 6 A proven and powerful X Development Kit that lets you easily develop X clients.
- 7 The most advanced suite of

Network Administration tools in the industry. Tools that can drastically reduce the cost of maintaining PC-to-UNIX connectivity software.

*All that, plus ...*

Performance and productivity features such as Drag and Drop FTP, Telnet, VT320, Xperf-based performance maximizer, graphical

To find out more about the most advanced  
**PC X SERVER**  
you can buy today, call  
1-905-470-1203. We'll show you  
why eXceed 4 for Windows is  
the first of a new generation.



**HUMMINGBIRD**  
Open the X-Window Wider.

Circle 92 on Inquiry Card.



managed to shock some of the business-people in our train compartment.

If the *Daily Mail* had a copy, I bet someone with a scanner got one as well, and I expect if you really want to read this thing, you can find it on the Internet. I doubt it has become road kill on the information highway.

The National Computer Shopper show was well organized, not as large as the old West Coast Computer Faire in its prime, but bigger than the recent Los Angeles Computer Faire. Many of the larger com-

panies, including IBM and Microsoft, were there. Creative Labs also had a large booth, which shouldn't be surprising, because one feature of the show was a Doom (see my April column) tournament. There was a huge booth where you could play Doom until you were hooked and then purchase a copy.

There were a number of other game presentations, as well as the usual computer retailers with blowout sales and dealers in business and education software. Prices were lower than those I saw in London

stores, but, of course, I wasn't really shopping. Memory in Britain is £33 a megabyte, comparable to U.S. prices, and a 66-MHz 486DX2 VL-Bus clone was £700 at the show.

Unlike the old West Coast Computer Faire, this show didn't go in much for conferences and speeches; everyone was too busy playing Doom, anyway. It was a good overview of computing in Britain, and I'm glad I went, particularly since it was a fine day and the trip from London to Birmingham runs through some really delightful countryside, clean and green with a canal running alongside the tracks. I also saw signs proclaiming the virtues of Britain's clean nuclear power plants that run the electric railroads. That's something you don't see much of over here.

**It's astonishing** what they can do with disk storage. Our new Pentium has a DEC hard drive with a gigabyte of storage, 1000 MB, for under \$1000. That's impressive, but BSE has more than half that, 520 MB, on their latest Flashdrive. Flashdrives operate from the parallel port. The whole package, including batteries to run it for several hours, is smaller than a cigar box. The new 520-MB model is fast, too, faster than regular hard drives were only a couple of years ago.

Installation is simple: you just add `DEVICE=C:\FLASHDRV.SYS` to your `CONFIG.SYS` file and copy the file to your root directory. I do have a few warnings. The BSE installation program puts the device statement as the very first thing in your `CONFIG.SYS` file, and if you're running `QEMM.SYS`, that will probably lock up your system. If that happens, you can either get out your panic floppy disk or turn off the Flashdrive and reboot; the device won't install if it can't find a valid drive. Then edit `CONFIG.SYS` to put the `FLASHDRV.SYS` statement below `QEMM.SYS`. That done, you can run `QEMM's OPTIMIZE` command: `FLASHDRV.SYS` loads high quite well.

The other warning is that if you have an older Flashdrive unit, such as the 120-MB version partitioned into four 30-MB logical drives, be sure to save your old device driver. The new `FLASHDRV.SYS` is superfast, but it's not backward-compatible with the older drives.

I copied my old `FLASHDRV.SYS` into a subdirectory called `OFLASH` and put the statement `DEVICE=C:\OFLASH\FLASHDRV.SYS` into the `CONFIG.SYS` file. After testing it with the old unit, I remarked both device-driver statements out. When I'm ready to go on a trip, I bring up whichever Flashdrive I'll be carrying and copy

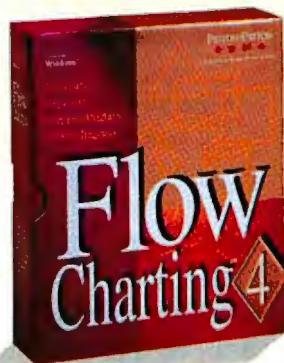

## Flowcharts Any Way You Want!

### Introducing Flow Charting™ 4 for Windows!

We've re-worked the basics to make flowcharting easier and more flexible than ever. We call it *sensible* technology. The end result is a flowcharting program that is incredibly powerful, yet remarkably quick to learn and use. And it's packed with everything flowcharters want. Here's a sampling:

- SensibleLines™ are totally editable. You've never experienced anything like it. Experiment with the look of your charts!
- Get your point across thanks to distortion-free shape sizing with SensibleShapes™.
- SensibleText™— Word processing masterfully designed for flowcharts — it works the way you expect!
- Job-specific shape templates let you create the perfect chart for the task at hand.
- Snapshot™ your preferences. Your charts look great every time.

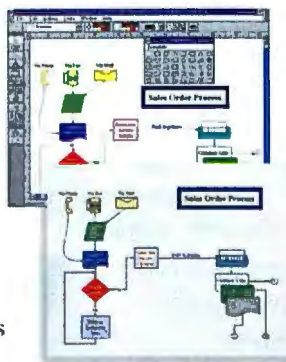

And Flow Charting 4 is backed with a 90-day no-risk guarantee. Our legendary post-buy support includes free unlimited technical support, free subscription to The Flow Charter™ and access to valuable flowcharting resources.

For flowcharts *exactly* the way you want, you need Flow Charting 4 for Windows! See your local dealer today, or for a **free** interactive demo, call now:

(800) 525-0082 ext. 114  
International: (408) 980-7301

**PATTON & PATTON**



Excellence in charting the flow of ideas™

Patton & Patton Software Corporation 485 Cochrane Circle, Morgan Hill, CA 95037

All company and product names are trademarks or registered trademarks of their respective owners.



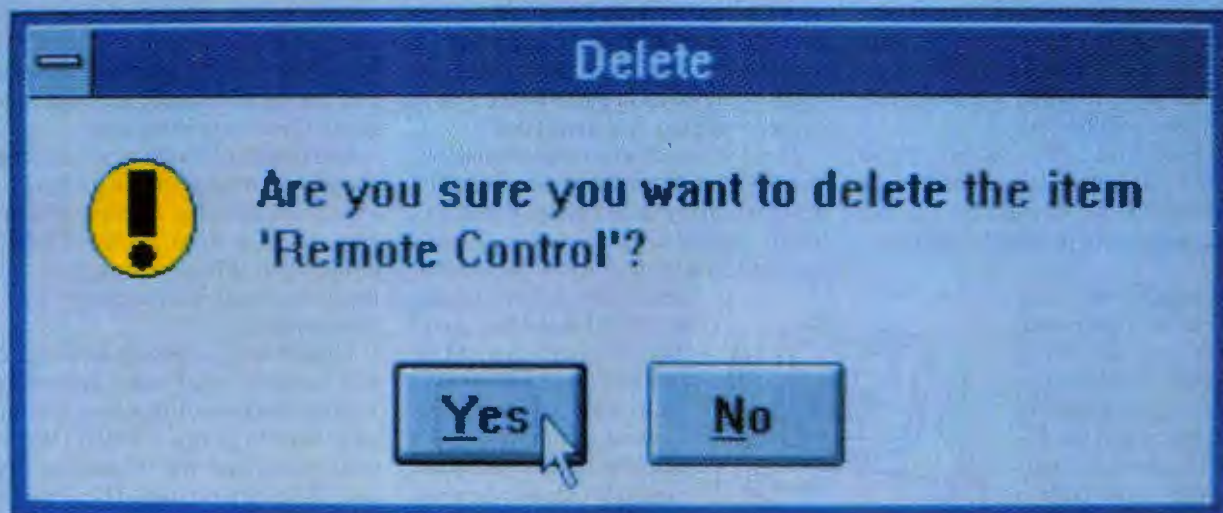

Once  
you try  
remote  
disk,  
you'll lose  
control.

Remote control is a great way to access a computer by modem if there's no other option. But if you could accomplish the same thing faster and more easily, you'd probably drop it in a minute.

Which is precisely what you can do once you have HotDisk® — the amazing new remote disk software from Smith Micro for both DOS and Windows.

With HotDisk, you execute programs at your location while accessing up to 26 drives available to a host PC exactly as if they were on your own computer. As a result, you bypass the bottlenecks that bog down remote control and free the host to be used by somebody else because HotDisk operates invisibly in the background.

HotDisk is simple to use, too, since it utilizes all DOS commands — including the easy-to-use COPY command for transferring files — as well as convenient drag and drop Windows capabilities. And it gives you transfer speeds of 1,200 to 115,200 bps, plus password protection, host dial-back security and access rights for each user.



So call Smith Micro — the leader in telecommunication software — today at **1-800-964-SMSI** for more information or to find out where you can get HotDisk.

It's the remote control alternative worth getting excited about.

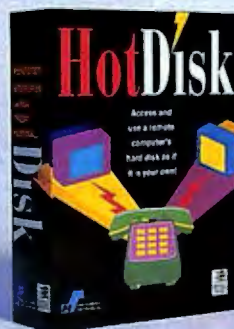



all the necessary elements of my work environment onto it. Flashdrives work with all the portables I have, including notebooks; all that's required is that the machine have a parallel port.

The Flashdrive unit has a printer port on it. My 520-MB unit prints only if it's powered by the AC adapter, but I'm told current models will print with just battery power.

Incidentally, you want to be careful what power adapter you use on a Flashdrive. I managed to connect my 120-MB Flashdrive unit to the 18-VAC adapter for a modem—they were both in my travel bag—and blew out the electronics.

BSE says that happens several times a year. The fix is a new drive electronics board and a new plastic bottom to the drive case, because the over-power blows a small condenser on the drive board. The drive unit isn't harmed. BSE sent me the repair kit, and it took me about 5 minutes to get it running like new.

BSE drives are a good deal for portables and sneakernets. For that matter, they make great backups. You can even access one across a Windows for Workgroups network, provided that the host machine is set to share it. I'm paranoid enough that when I work on the road, I save it onto a floppy disk as well as the Flashdrive; but I have to say I have never lost a byte saved

on a Flashdrive, and I haven't been particularly gentle with mine. Sometimes it travels in my wheeled carryon; other times it gets wrapped up in pajamas and sent in checked luggage. Recommended.

There are times when I hate Windows. For instance: I recently tried to install a new game in my Games group. It wouldn't install, and the error message said that I had insufficient memory; I should shut down some applications and try again. I shut down everything except Program Manager and tried again—and got the same error message.

Some programs don't properly release resources back to Windows when you shut them down, so I closed Windows and reset my machine by turning it off. Then I restarted and brought up Windows.

When I went to install my game, I got the same error message. Since there was nothing to shut down, this didn't seem helpful. Of course, it happened on a Sunday night when I couldn't call anyone.

All right, I'm using too much memory, I thought. I have a lot of fonts installed. Let's get rid of some and free up some resources. I went through the font library with fire and sword. If you've ever installed CorelDraw, you'll have an awful lot of fonts you'll probably never use. Some other programs give you oddball things as well. For instance, from somewhere I had two Hebrew letter fonts installed. I figured that if I ever needed them I could reinstall, and eliminated them along

with a number of others named for obscure cities like Yakima. Then I exited Windows, reset the machine, came back, and got the same error message when I tried to install my new game.

Eventually I figured it out, although I am not sure what put me on the right track. My Games group has a number of obsolete game icons in it, games that I long ago eliminated. When I eliminated one of those, the "insufficient memory" problem went away.

I had 28 items in the Games group. That, as it happens, is too many. Since we previously discovered that you can't have more than 28 groups, it follows that Windows will allow you to access no more than 784 programs total. This is probably a lot, but still, it is a limit. More worrisome is why the error message is so singularly misleading.

If any of this is documented, I can't find it. Brian Livingston's *Windows Secrets* has three index references to the "insufficient memory" message, and none of them remotely hint that the problem is too many files in one group. I sure wish someone would write a good Windows debugger before Windows drives me totally up the wall.

**So if Windows drives you nuts,** what about using OS/2, which doesn't have that problem? Well, it has troubles of its own: I recently managed to crash OS/2 to hardware reset level, and all I was doing was editing a reply to some MCI mail in Norton Commander. I didn't do anything weird, either, just went to the end of the message and came back up into the text

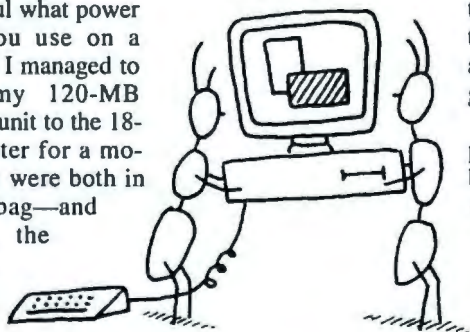

## EVER SEEN A GROWN PIRATE CRY ?

### SMartPLUG™

- Gives you complete protection against unauthorized access and duplication of your software.
- A processor based parallel plug, with integral nDES encryption.
- Includes a 120-byte field of programmable non-volatile memory.

#### Also available:

**CodeSafe:** plugless HD installation

**MemoPlug:** a memory plug for PC's.

**LANPlug:** for Networks.

**ClockPlug:** for time-limited use of software.

**NECPlug:** for Japanese NEC systems.

**U-Plug:** a processor-based serial plug for UNIX systems.

#### Head office:

5 Haganim St. P.O.B. 9195  
Haifa 31091, ISRAEL  
Tel: 972-4-516 111 Fax: 972-4-528 613

#### U.S.A.:

4005 Wedgemere Dr.  
Tampa, FL 33610  
Tel: 1-813-744 5177 Fax: 1-813-744 5197

**Czech Republic:** PC Kompas, Tel: 42 (2) 423 874

**France:** CTI, Tel: 33 (1) 4738 1617

**Holland:** Infor Base, Tel: 31 (3402) 54747

**Italy:** DiGisoft, Tel: 39 (2) 646 4557

**Poland:** Soft, Tel: 48 (22) 100081 (306,326)

**South Africa:** LionSoft, Tel: 27 (11) 887 8256\8461

**Spain:** Economic Data, Tel: 34 (1) 442 2800

**U.K.:** User Friendly, Tel: 44 (527) 510 105

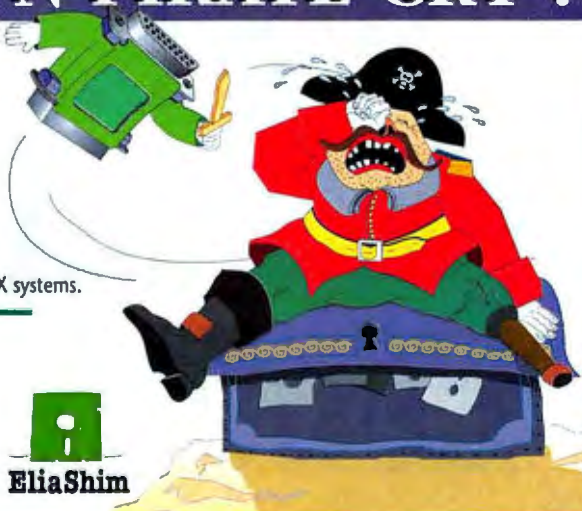

**EliaShim**



# WITH MUSICTIME™ YOUR SOUND CARD PLAYS MORE THAN GAMES



MusicTime is the most entertaining way to make music with your sound card, multimedia computer, or MIDI instrument.

Write songs, create lead sheets, arrange for small combos, compose hit singles, orchestrate church music, or simply explore music with nothing more than MusicTime and your sound card.

Play your music into the computer with your MIDI or computer keyboard, and MusicTime records and displays your composition. Use MusicTime's award-winning interface to arrange your music for virtually any instrumental or vocal group. Create, play, print. It's that easy!

COLOR LETS YOU SEE INDIVIDUAL PARTS INSTANTLY.



ISN'T IT TIME YOU  
STARTED PLAYING  
MUSIC AGAIN?

Call today :  
**1-800-443-3210**  
to order or for a dealer near you!

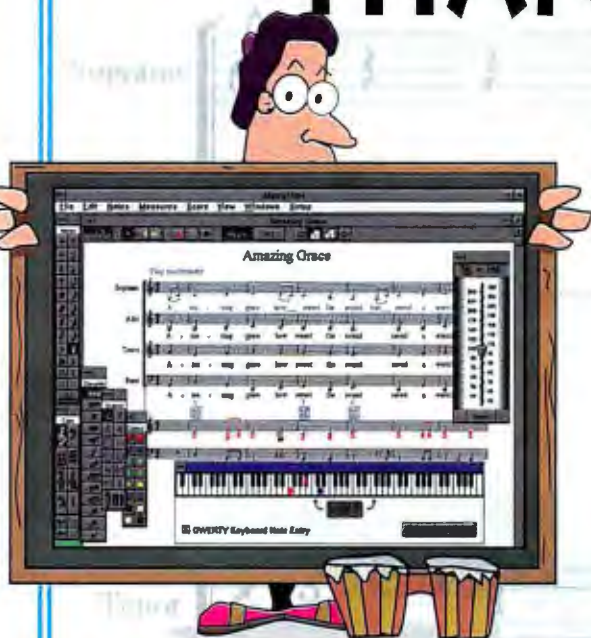

PASSPORT'S  
**MUSICTIME**

NEW QWERTY  
KEYBOARD INPUT  
ALLOWS YOU TO PLAY YOUR PC  
KEYBOARD LIKE A PIANO AND  
INSTANTLY CREATE BEAUTIFULL SHEET  
MUSIC RIGHT BEFORE YOUR EYES!

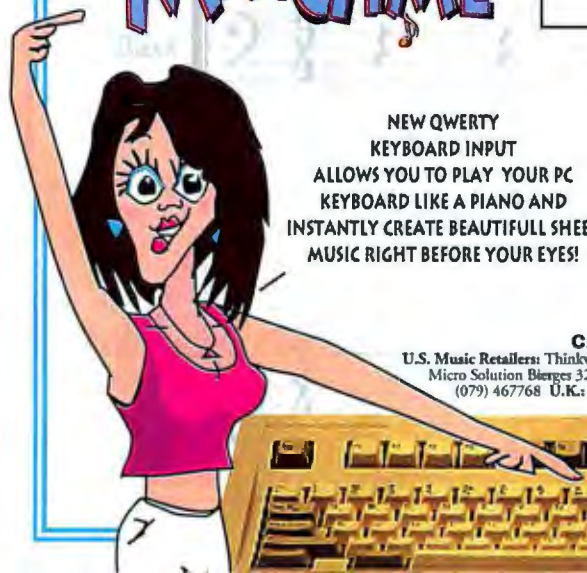

Circle 115 on Inquiry Card.

U.S. Music Retailers: Thinkware (415) 777-987 Int'l Australia: Mainly Multitrac 61 (03) 558-1555 BeNeLux: a.v. Micro Solution Bierges 32 (010) 41 90 51 France: Comus France 33 (01) 4339 4055 Germany: Magic Music 49 (079) 467768 U.K.: Arbitr Pro MIDI 44 (082) 203-0045

PASSPORT.

100 Stone Pine Road  
Half Moon Bay, CA 94019  
(415) 726-0280



to edit; and whambo, Commander locked up, and I couldn't manage to get OS/2 to respond. Eventually there was nothing for it but to turn the machine off. That kind of lockup is pretty rare for OS/2.

It's less rare for Windows, but I use Windows more than OS/2. Most of my Windows crashes seem to be associated with sound cards. As soon as I open an application and get the message that Sound Blaster is in use by another program, I worry. About half the time when that happens, I find I can't shut Windows down properly. Ctrl-Alt-Del will usually shut down broken applications, but not always, as, for instance, a few minutes ago, when I had to use hardware reset to get out of Windows.

The real lesson is that whether you use Windows, OS/2, or just plain DOS, you should save early and often, and back up your work frequently. None of that has changed since CP/M days.

**I like Microsoft Word 6.0** for Windows, I really do, but I think it is part of the plot to drive me mad. I'd done quite a lot of work on the sequel to *Legacy of Heorot*—our working title is *Beowulf's Chil-*

*dren*—and it was time to let Larry Niven take a pass through it. Ever since Niven and I changed over to Word 6.0 because we like the version-control and document-comparison features, we've had some file transfer problems, so I was very careful. First, I saved our work, about 70,000 words. Then I closed the file and closed Word. Then I used File Manager to copy BEO1.DOC to a floppy disk. I took that floppy disk to Percival the Pentium, copied the file to the appropriate subdirectory, opened Word 6.0 on Percival, and read the file in. No problems, so I sent Niven home with the disk.

An hour later he called me. He was getting an error message that in theory offered him the choice of canceling or ignoring, but choosing ignore did nothing, and choosing cancel informed him that he had a general protection fault in Word 6.0. This was getting in the way of his trying to edit the novel.

"All right," says I. "Turn off your machine. Wait and turn it on. When it's up, do CD NC and then NC to get into Norton Commander. Now, let's go to C:\WINWORD\BEOWULF and tell me what you see."

"I see a file called BEO1.DOC and another called \$BEO1.DOC," Larry said.

I told him to select both files and delete them. Then use Commander to copy BEO1.DOC from the floppy disk again. Now enter Windows and see if you can edit it. That worked fine, except Larry said, "This sure doesn't feel much like being an author."

"Well, I can always print it out and let you do rewrites on a typewriter," I said with amiable malice; but he was right. When you're trying to write fiction, you don't want to be thinking about word processors and general protection faults.

I sent E-mail to Chris Peters, Microsoft's Word guru, and worked on something else. It wasn't long before I had an answer from Chris: clearly something is wrong, and while Microsoft works on it, do Tools, Options, select the Save folder, and turn off fast saves. I did that.

Next morning Larry called: he was getting the same problem again. Fortunately, he hadn't done much work on the file, so little was lost, but he was getting pretty upset, which was no wonder. I had him close Word, open it again, and attempt to read in BEO1.DOC. It crashed, so we went

## SIMPLY THE BEST RESOURCE FOR DIRECT BUYERS!

Use BYTE's fast, convenient card deck to find the best deals on computer products and services. Each mailing is loaded with essential hardware and software product information for making purchases direct from the manufacturer — *and it's absolutely free!*

The BYTE Deck is your #1 resource for:

- CD-ROM      • Networking
- Multimedia      • Windows      *and More!*

The next edition of the BYTE Deck mailing will arrive in your mailbox soon.

**Don't miss it!**

### Advertisers:

Call Susan Rastellini today at (603) 924-2596 or fax your order to (603) 924-2683

**BYTE DECK**



through the drill again, starting with turning the machine off and recopying from the floppy disk. "Now," I said, when he was back in Word for Windows again, "Before you read in the file, do Tools, Options, Save, and select 'always create backup copy.' That should exorcise this bug."

"Can we cut off its head, drive a stake through its heart, and bury it at a crossroad?" Larry asked.

"And build a cathedral over the crossroad. Right."

And, in fact, the "always create backup copy" option seems to have done that. We no longer see the file \$BEO1.DOC, which I think was causing the problem, and we no longer get disk crashes.

I make no doubt that Microsoft will fix this and get out a new maintenance release, possibly before you read this; but my advice for Word 6.0 users is to select the "always create backup copy" option and leave it on. I find that it doesn't add more than a couple of seconds to the time required to save a whole novel, and since I save at the end of nearly every paragraph—a habit I got into in CP/M days—it sure makes me feel better to know that at worst I'll lose only a few minutes' work. Save early, save often, and make backup copies, that's my motto.

Incidentally, one of the things I like about Word 6.0 is the organization of all those options; if you get Word 6.0, do pull down Tools, select Options, and poke around in all the folders you find. You'll be glad you did.

One thing I found, under general options, was a button that lets me use white-on-blue text. I've always wanted that, and I suspect they put it in just for me. Alas, it works just fine if it's turned on when you're creating a document, but when I select that option and load a new document, I get black-on-blue, which is unreadable. Nice try, though, and maybe they'll get that fixed in the next release, too. Microsoft does work to keep Word in good shape. It's big, but it's fast, and the scaled-down laptop installation version works well enough on my Zenith MasterSport.

**In my April Awards** column, I said that I wasn't writing about new printers because no one had sent me any. That's subject to misinterpretation, and a reader wrote to say that he was thinking of cobbling up some junky eight-wire dot-matrix printer and sending it to me so that I would write about it. I think I'd better clear this up.

We got several new printers last year, and I should have said that other than the

Fargo dual-mode color printer (which I did write about), I hadn't received any printer I felt compelled to write about. I get a lot of stuff here that I never mention. Sometimes it's pretty good stuff, but not so much better than what I'm already using that I feel I just have to replace what I've got. In particular, the Hewlett-Packard LaserJet III I've had for a couple of years now has proved to be plenty good enough for what I do. The only thing I might have replaced it with was the Kyocera Ecosys, and Roberta snarfed that.

You have to remember, I don't do "reviews" as such. I am primarily a writer, which is to say I have about the same computer requirements as many small businesspeople. I write, do spreadsheets, keep databases, and draw illustrations and maps. I need programs and equipment for all that. I also have some interest in and connection to the space program and other high-tech research, so I look at stuff related to that. My wife has spent her life in the education field. I write about what we use, and our interests are broad enough that we work with a lot of equipment and software. We're also chronically behind on our work, and I hold deeply the opinion that if it ain't broke you shouldn't fix it, so I don't lightly change from something that works to something new.

Of course, I like playing with new stuff, and I have an obligation to experiment with enough new hardware and software to fill this column every month, so I do try a lot of new things; some get into this column and some don't. Although the earthquake helped us clear out some space, Chaos Manor is filling up again; so, in general, if I'm not impressed with something, I get rid of it fast, and it's not around when it comes time to write. There's always more worth writing about than I have space for.

So my apologies if I misled anyone. We did get several printers, but none I fancied over the LaserJet III for DOS/Windows and the Apple LaserWriter for the Mac. Niven has a LaserJet 4, which we both like, and if I were to replace my LaserJet III, that's what I'd get.

**I think the U.S. Patent Office** has gone mad. Their latest outrageous action would be funny if the consequences weren't so serious.

As you may know, PC Dynamics of Westlake Village, California, has a screen saver that pops up the Energizer bunny doing odd things at random times. Niven has it installed on his machine: you'll be working on something, and suddenly there's that silly rabbit parachuting down

Now a Full Line of

# American Made Steel Chassis



- Rugged all-steel construction
- Designed for FCC certification
- Easy assembly and service
- Full line of models and sizes
- Competitive prices
- American made power supplies & removable drive modules available

Call **NOW** for information and **FREE** color catalog

\*\*\*\*\*  
**1-800-394-4122**  
\*\*\*\*\*

VISA & MasterCard accepted  
Same day shipment!

Designed,  
Manufactured,  
Guaranteed by:

**CALIFORNIA  
PC PRODUCTS**

Circle 176 on Inquiry Card.

205 Apollo Way - Hollister, CA 95023  
A division of California Metal Products  
manufacturing quality American made products for  
25 years



# Don't Be the Last One Using FORTRAN 77

You look around and discover everyone is making the move to **Lahey Fortran 90**. Except you. You're using Fortran because it is proven, portable, and the best language for numerically intensive programs. But why 77? With Lahey Fortran 90, you can run your FORTRAN 77 programs **faster** and take advantage of the new language features in 90.

Array expressions, more intrinsic functions, structures, pointers, better array handling, and modules are just a few of the reasons to move to Lahey Fortran 90. Use these and other features to build new, faster executing **32-bit applications** with fewer lines of code. But even if you are not writing new code, the design and speed of Lahey Fortran 90 are reasons enough to switch.

Lahey Fortran 90 combines our compiler design and Intel's highly optimized code generation technology. **Optimized** from the ground up for the Intel architecture,

Lahey Fortran 90 is the fastest PC Fortran on the Pentium—over 14 Mflops on a 66 MHz (SP Linpack). And, you get all the **tools** found in our award-winning (ahem) FORTRAN 77 language systems: editor, debugger, profiler, librarian, make, linker, video graphics, and Phar Lap's royalty-free DOS-Extender—everything you need to write or port **4GB programs**. Add to this our decade of writing PC Fortrans. If that's not enough, all Lahey products include free technical support and a 30-day money-back guarantee.

So don't be the last one using FORTRAN 77 when you can make the move to **Lahey Fortran 90** for only \$895.

800-548-4778



702-831-2500, Fax: 702-831-8123

B784F9

## A Message to Our Subscribers

**F**rom time to time we make the BYTE subscriber list available to other companies whose products or services would be of interest to our readers. We take great care to screen these companies, choosing only those who are reputable. Furthermore, subscriber names are made available for direct mail purposes only; telemarketing calls are strictly prohibited.

Many BYTE subscribers appreciate this carefully managed program, and look forward to receiving information of interest to them via the mail. While we believe this information is of benefit to our subscribers, we firmly respect the wishes of any subscriber who does not want to receive promotional literature. Should you wish to restrict the use of your name, please send your request (including your magazine mailing label, name, address, and subscription account number) to:

**BYTE Magazine  
Subscriber Services  
PO Box 555  
Hightstown, NJ 08520**



## Pournelle

through your work. PC Dynamics has licensed the bunny image and pays a fee for using it.

Comes now the law firm of Knobbe, Martens, Olson, & Bear demanding money on behalf of Software Advertising of La Costa, California, on the grounds that Software Advertising has a patent that covers any "system which integrates an advertisement into a computer software program without altering the function of the program. Screen-saver programs, which perform their intended function yet display advertisements, are the type of programs covered by the patent," writes attorney Edward J. Treska.

This is bizarre. For instance: Flying Toasters was not originally the advertising logo of Berkeley Systems, so it was all right for them to use it; but now that Berkeley has trademarked Flying Toasters and uses it as a logo, presumably they owe a royalty to Software Advertising.

Moreover, Microsoft's Flying Windows is clearly in violation, and Messrs. Knobbe et al. should write a threatening letter to Bill Gates on behalf of Software Advertising. For that matter, I have a scanned image of the first issue of BYTE in which my column appeared as a regular feature; I use it as wallpaper. Am I in violation of a patent?

The framers of the U.S. Constitution did not like monopolies, because King George III had been in the habit of granting monopolies on such things as trade in salt or matches to his friends. The Constitution thus rejects monopolies, but it does say that Congress shall have the power "To promote the Progress of Science and the useful Arts, by securing for limited Times to Authors and Inventors the exclusive Right to their respective Writings and Discoveries." Clearly I respect that power, since I make a living because of the copyright law it authorizes. But on the other hand, I copyright only what I have written. I don't seek a patent on the letter *e* or the comma just because no one else has patented it.

Software Advertising got this patent in 1992; so far, this is the first I've seen of an attempt to enforce it. It probably won't be the last, but I'll bet Software Advertising hasn't gone after Bill Gates, or anyone in a position to stand up to them and tell them what they deserve to hear.

I can't believe that demanding money from the Energizer bunny promotes the Progress of Science and the useful Arts; and I can't think Congress does either.

**Photo CD hasn't caught on** as well as I would have thought. In my own



# An emulator on its own will get you nowhere fast.



## So SmarTerm includes the protocol stacks.



**S**marTerm gives you everything you need to connect your PCs to UNIX, VMS or Data General hosts. You just 'SmarTerm and go.'

It's a really *radical* idea, like selling a car with wheels. So *radical*, in fact, SmarTerm is the only software that gives you the complete connectivity, high performance, and ease of use you need, all in one.

SmarTerm products all consist

of the most precise terminal emulation available, plus *free* SmarTerm TCP/IP and LAT stacks *and* NDIS and ODI support. (You wouldn't expect to pay extra for the wheels on your car, would you?)

On top of this, SmarTerm's pioneering corporate support tools and utilities make the software cost effective and quick to run by automating common tasks. You can use your mouse in host applications, record scripts, use drag-and-drop FTP, and more - so much more than any other connectivity package.

Find out how to 'SmarTerm and go' with the complete host connectivity software. Call Persoft now at 1-800-EMULATE (1-800-368-5283).

### All SmarTerm® for Windows products include:

- SmarTerm TCP/IP as a Windows Sockets DLL
- Individual or centralized TCP/IP management
  - Drag-and-drop FTP
  - Pop-up keyboards
- User-definable button palettes
- True Multiple Document Interface
  - Connections directory
  - Script recorder
- Simplified keyboard remapping
- SmartMouse™ programmable mouse support
  - Customizable help system
  - On-screen toolbox

SmarTerm products are also available for DOS.



**persoft®**

CONNECTIVITY SOLUTIONS  
DOS • Windows • Ethernet • Token Ring

Persoft, Inc., 465 Science Drive, P.O. Box 44953,  
Madison, Wisconsin 53744-4953 USA.  
Tel: (608) 273-6000 Fax: (608) 273-8227.

Persoft Europe, Lower Woodend Barns, Fawley, Henley-on-Thames,  
Oxfordshire, RG9 6JF, England.  
Tel: 0491 638090 Fax: 0491 638010

© 1994 Persoft, Inc. All rights reserved. Persoft and SmarTerm are registered trademarks and SmartMouse is a trademark of Persoft, Inc. All other trademarks mentioned are properties of their respective companies.

Circle 119 on Inquiry Card.



case, I take lots of pictures and then can't ever find one when I want it; Photo CD seems like a splendid opportunity to get all my pictures organized and available on file.

Eastman Kodak has two programs, *Arrange-It* and *Create-It*, that let you do a lot with the pictures you've stored on a Photo CD. I haven't worked with them enough to give a definite opinion, but they look good to me as a presentation management tool. You can use these programs to create a scripting language for building your own Photo CD for presentations, including multimedia. I used to do lectures illustrated with slides. Now, many lecture halls have screen projection equipment. It would be very useful if I could get "Survival with Style" onto a CD I could then project. More on this another time, but it looks good to me.

**The book of the month** is Alvin and Heidi Toffler's *War and Anti-War* (Little, Brown, 1993). I recently had dinner with the Tofflers, who are as interesting

in person as their books. This is one of their better ones, and I'd have been proud to have written it.

I've also recently discovered a series of novels by Patrick O'Brian. They're British Navy novels set in the Napoleonic era, and if you liked Horatio Hornblower, you'll love Jack Aubrey. It's best if you start with the first one, *Master & Commander* (Nor-

ton, 1970). Fair warning, there are 15 books in the series, and once you start, it will be hard to stop.

The first computer book of the month isn't precisely a book, but if you use Windows for Workgroups, you need Microsoft's Windows for Workgroups Resource Kit, which includes a book about resources and a disk of utilities. Mi-

crosoft also has a Windows Resource Kit, but I presume you already know that. If you don't, get it if you use Windows.

The first game of the month is for the Macintosh: *Spelunx* from Broderbund Software. This is another learning experience disguised as a game; it's advertised for ages 6-12, and that seems to be about right. There's a lot to explore. This isn't

Myst, but then nothing is.

The PC game of the month is Gametek's *Frontier Elite II*. It's a space trader game, but if you're of a turn of mind to go fight pirates and shoot people, there's plenty of opportunity for that, too. It features literally thousands of worlds you can explore. Many are inhabited, and some are strange indeed. The graphics aren't as nice as Origen's *Wing Commander* series, nor is the action as hot, but the planets are more interesting. And how. Want to mine asteroids? Scoop fuel from a gas giant? Here's your chance.

Due to travel and a few minor complications, I didn't get as much done with the Pentium as I'd like. We have a new gigabyte rewritable glass disk for it. I'm also working on getting a PowerPC Mac; I've neglected Macs lately, and I shouldn't. Stay tuned. ■

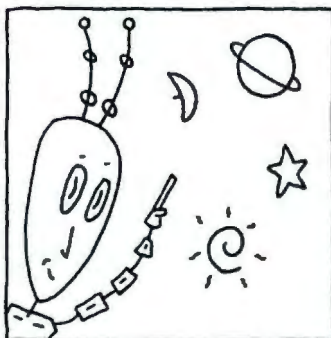

*Jerry Pournelle holds a doctorate in psychology and is a science fiction writer who also earns a comfortable living writing about computers present and future. Jerry welcomes readers' comments and opinions. Send a self-addressed, stamped envelope to Jerry Pournelle, c/o BYTE, One Phoenix Mill Lane, Peterborough, NH 03458. Please put your address on the letter as well as on the envelope. Due to the high volume of letters, Jerry cannot guarantee a personal reply. You can also contact him on the Internet or BIX at jerry@bix.com.*

## For More Information

Photo CD seems like a splendid opportunity to get all my pictures organized and available on file. Eastman Kodak also offers two programs, *Arrange-It* (\$395) and *Create-It* (\$245), that let you do a lot with the pictures you've stored on a Photo CD. Contact **Eastman Kodak Co.**, 343 State St., Rochester, NY 14650, (800) 235-6325 or (716) 724-4000; fax (716) 726-3108. **Circle 1146 on Inquiry Card.**

One of the best electronic-workbench software packages is **Electronics Workbench** (\$299) from Interactive Image Technologies, Ltd., 700 King St. W, Suite 815, Toronto, Ontario, Canada M5V 2Y6, (800) 263-5552 or (416) 361-0333; fax (416) 368-5799. **Circle 1147.**

The **Energizer Bunny Screen Saver for Windows** (\$29.95) pops up the Energizer bunny doing odd things at random times. Contact **PC Dynamics, Inc.**, 31332 Via Colinas, Suite 102, Westlake Village, CA 91362, (800) 888-1741 or (818) 889-1741; fax (818) 889-1014. **Circle 1148.**

**BSE Flashdrives** (80 to 520 MB; from \$399 to \$1099) are a good deal for portables and sneakers. For that matter, they make great backups. I have never lost a byte saved on a Flashdrive, and I haven't been particularly gentle with mine. Recommended. Contact **The BSE Co., Inc.**, 2114 North Fourth St., Flagstaff, AZ 86004, (602) 527-8843; fax (602) 527-1540. **Circle 1149.**

**Frontier Elite II** (\$64.99) is a space trader game that features literally thousands of worlds you can explore. Many are inhabited, and some are strange indeed. Contact **Gametek, Inc.**, 2999 Northeast 191st St., North Miami Beach, FL 33180, (800) 426-3835 or (305) 935-3995; fax (305) 932-8651. **Circle 1150.**

Projects like the global classroom system collect and compare cultural and environmental data from all over the world. You can get information on the **Global Laboratory Project** from **TERC**, 2067 Massachusetts Ave., Cambridge, MA 02140, (617) 547-0430; fax (617) 349-3535. **Circle 1151.**

One of the ICTE sessions was on the use of videoconferencing in the classroom. The demonstration used **hardware compression boards** furnished by **Northern Telecom**, Saint Cloud Way, Maidenhead, Berkshire SL6 8XB, U.K., +44 628 812000; fax +44 628 21787. **Circle 1152.**

I wish every school teacher in the country could attend at least one **International Conference on Technology in Education**. Contact **The University of Texas at Austin**, College of Education, P.O. Box AA, Austin, TX 78713, (512) 471-4080; fax (512) 471-8786. **Circle 1153.**

**The Madness of Roland** (\$59.95) is genuinely fun and is a realHive, no-question-about-it work of art for multimedia. Recommended. Contact **Hyperbole Studios, Inc.**, 1756 114th Ave. SE, Suite 204, Bellevue, WA 98004, (206) 451-7751; fax (206) 451-7844. **Circle 1154.**

**Microsoft Word 6.0 for Windows** (\$495) is big, but it's fast, and the scaled-down laptop installation version works well enough on my Zenith Mastersport. Contact **Microsoft Corp.**, 1 Microsoft Way, Redmond, WA 98052, (800) 426-9400 or (206) 882-8080; fax (206) 883-8101. **Circle 1155.**

**Myst** (\$60) is an education disguised as a game. It's almost worth buying a Mac just to have it. **Spelunx** (\$35) is another learning experience disguised as a game; it's advertised for ages 6-12, and that seems about right. Contact **Broderbund Software**, 500 Redwood Blvd., Novato, CA 94948, (800) 521-6263 or (415) 382-4400; fax (415) 382-4419. **Circle 1156.**

A good software series to increase vocabulary, **Wordmart** (\$59.95 to \$64.95) covers lower grades to college level. Contact **SmartTek Educational Technology, Inc.**, 2223 Avenida De La Playa, La Jolla, CA 92037, (800) 858-9673 or (619) 456-5064; fax (619) 456-3928. **Circle 1157.**



# Why Back Up?



## Move forward with BEST for just \$133!

Get your hands on the best power protection value on the market today — the new low cost, high quality Patriot® models from BEST. The new Patriot models surpass APC's Back-UPS® in all the important categories. That's because we designed the new Patriot series to provide highly reliable power protection, with the best price/performance in its class. If you're using computers today, you know you need power protection. Here are some of the ways the new Patriot models outperform APC's Back-UPS® line:

- BEST's new Patriot 250VA model gives you up to 70 percent longer runtime.
- In multiple-blackout situations, the Patriot 250VA model's runtime is more than 150 percent longer than the comparable Back-UPS® model.
- The Patriot series is UL 1449 rated, which means it's a high-quality surge suppressor.

There are more reasons to choose BEST. For one thing, BEST was named the leading manufacturer of network UPS products for the second consecutive year in the 1994 *VARBusiness* magazine survey. This survey shows that BEST

COMPARE	BEST Patriot®	APC Back-UPS®
250VA list price	\$133	\$139
250VA full-load runtime	8.5 min.	5 min.
250VA runtime after 2 blackouts*	8 min.	3 min. 10 sec.
400VA list price	\$219	\$229
600VA list price	\$379	\$399
UL-Certified surge suppression? (All models up to 850VA)*	YES	No

ranks first in reliability, overall quality, and technical support. In fact, BEST won 12 of the 14 survey categories. And if you need power protection systems for more than small LANs or individual PCs, BEST has a full product line up to 18 KVA.

You can buy the new Patriot models today. Don't back up. Move forward with BEST, call 800-356-5794 ext. 6077.

*"We fully appreciate the personal commitment BEST has made to its customers and resellers."*

Karen Dieffenthaler, Electrotec U.S.A. Inc.

*"It's wonderful to see a company and management who care and are really interested in the customer and reseller."*

Rex Ennis, Blackstone Electric, Inc.



\*Two-hour recharge between outages. First blackout five minutes at full load (170 watts), two-hour recharge, second blackout, then runtime measured.

### BEST

Your Quality Power Partner™

Best Power Technology, Inc.  
P.O. Box 280 Necedah, WI 54646  
800-356-5794, ext. 6077





# What's New Hardware

## STACKABLE ETHERNET SWITCH



The MADswitch stackable Ethernet switch (\$2995) is part of Xedia's MADway series of media-access devices designed to increase Ethernet network throughput for clients/servers and workgroups. The unit has an integral expansion slot capable of supporting future network growth via Fat Pipe network cards operating at speeds of up to 155 Mbps. Additionally, the MADswitch has six 10-Mb switched Ethernet ports, each

of which has thousands of user addresses, and provides the Spanning Tree protocol, out-of-band monitoring and configuration, and SNMP.

Contact: Xedia, Wilmington, MA, (800) 989-3342 or (508) 658-7200.

Circle 1319 on Inquiry Card.

## REAL-TIME DISPLAY SCANNER

A font-independent, gray-scale hand scanner, the RollandRead Personal (\$195) displays images in up to 256 shades of gray with selectable 100- to 400-dpi modes. From Recognita Corp. of America (Sunnyvale, CA), the scanner incorporates the company's Go-CR OCR software, which has a recognition speed of 4000 words per minute and 99.9 percent accuracy, according to Recognita. Able to recognize text in 80 languages, the scanner has an 8-KB on-board buffer and advanced rear stabilizers.

Phone: (800) 255-4027 or (408) 241-5772.

Circle 1322 on Inquiry Card.

## PRINT ON THE SUNNY SIDE

The SPARCprinter II (\$2695), from SunPics (Mountain View, CA), is targeted at networked and client/server workgroups involved with graphics-intensive applications, such as CASE and technical publishing. The SunReady printer has 600-by-600-dpi resolution, 12-page-per-minute production speed, image smoothing,

and PostScript compatibility. Phone: (415) 960-1300.

Circle 1323 on Inquiry Card.

## TWO FOR THE FIELD ▼

In a lightweight, sealed, shock-resistant case, the In Lite notebook computer (from \$6495) is designed for light-to-heavy industrial or military use. The notebook is configurable with up to two free PCMCIA Type I or Type II slots or one Type III slot, a free full-size AT card slot, and a passive or active color display. Distributed in the U.S. by Pro-mark Technologies (Laurel, MD), the Kontron Elektronik (Eching, Germany) unit has an intelligent security system to protect your data from unauthorized access.

Phone: (800) 634-0255 or (301) 953-1120.

Circle 1325 on Inquiry Card.



The FW7500 portable (\$7995) combines light weight with ruggedness and military-specification compliance for on-the-go industrial or military use. From FieldWorks (Eden Prairie, MN), the unit accepts six half-size, three full-size, or a combination of ISA expansion cards. Also featured are an integrated flat-panel mouse/signature pad, up to 64 MB of RAM, a PCMCIA expansion slot that handles Type I through Type IV drives, a dual-scan VGA color display, and an integrated CD-ROM drive option.

Phone: (612) 947-0856.

Circle 1326 on Inquiry Card. ▶

## STACKED PCMCIA DRIVE

The latest of MiniStor's (San Jose, CA) More MB Drives, the Model MP260P3 (\$499) is a preformatted 130-MB PCMCIA Type III drive with about 260 MB of disk-storage capacity, achieved with the Stacker Anywhere data-compression utility.

The nitrogen-filled and sealed drive is supplied with the Pocket Socket transport-safe case that protects against shocks of up to 1200 g's.

Phone: (800) 943-0165 or (408) 943-0165.

Circle 1324 on Inquiry Card.

## MAC WORKGROUP FAX SERVER

OneWorld Fax (from \$999), from Global Village (Mountain View, CA), integrates hardware and software in a single device that lets you send faxes from your networked Mac. The unit transmits in the background and handles multiple faxes simultaneously, managing a queue and automatically retrying busy numbers as necessary. A menu-bar status display lets you monitor the progress of a transmission, and an audio call-progress feature lets you listen during the fax connection.

Phone: (800) 736-4821 or (415) 390-8200.

Circle 1335 on Inquiry Card.

## MODULAR REMOTE ACCESS

For Ethernet and token-ring networks, Shiva's (Burlington, MA) LanRover/Plus (from \$4299) is

a dedicated, rack-mounted server that has a modular platform. The server allows you to change and upgrade configurations to support high-speed analog and digital communications, such as ISDN and V.fast. Available with integrated



V.32bis modems or high-speed asynchronous serial ports, the LanRover/Plus gives remote DOS, Windows, and Unix users secured dial-in access to applications on the LAN.

Phone: (800) 458-3550 or (617) 270-8300.

Circle 1328 on Inquiry Card.





### STACK YOUR CD-ROMS ▲

The Alpine Towers (from \$1795) contain from four to 16 CD-ROM drives and provide up to 4.2 GB of storage with multiple and simultaneous access. The PCM Technologies (Anaheim, CA) units feature an auto-switching power supply, LEDs that indicate drive activity and power-on status, and software volume control.

Phone: (800) 232-1347 or (714) 961-7000.

Circle 1334 on Inquiry Card.

### PCMCIA FAX CARD

The FM-288i (\$495) V.Fast 28.8-Kbps data/fax modem from PreMax Electronics (Sunnyvale, CA) provides data-transmission-speed conversions of up to 115.2 Kbps. The Class-1 and Class-2, Group III-compatible PCMCIA Type II card sends and receives fax transmissions at 14.4 Kbps.

Phone: (408) 739-7000.

Circle 1065 on Inquiry Card.

### SCSI DISK ARRAYS

Based on wide SCSI-2 drives, the MacinStor SpeedArray NuBus storage systems (from \$4045) have 2- or 4-GB capacity. From Storage Dimensions (Milpitas, CA), the desktop digital-video storage systems support full-screen, full-motion capture and playback. The units use the com-

pany's fast and wide NuBus Data-Cannon RISC-based bus-mastering I/O card.

Phone: (408) 954-0710.

Circle 1329 on Inquiry Card.

The QuickArray (from \$3610), a SCSI-to-SCSI disk-array subsystem, is available in 1-, 2-, and 4-GB capacities. From PLI (Fremont, CA), the units include the company's QuickSCSI-F card and are compatible with Macs, PowerPCs, and SCSI-equipped PCs.

Phone: (800) 288-8754 or (510) 657-2211.

Circle 1330 on Inquiry Card.

### GAIN PERSONAL CONTROL

A personal digital controller, the Xplor-32 (\$59.95) is designed for embedded control, limits monitoring, and data logging. The 2.15- by 2.2-inch board includes an 80C32 CPU, an 8-KB EEPROM, a serial port, and a 5-V regulator. From Blue Earth Research (Mankato, MN), the board's 12 digital I/O lines provide connections for interface components such as resistors, capacitors, and transistors.

Phone: (507) 387-4001.

Circle 1062 on Inquiry Card.

### NETWORK ADAPTERS

The EtherValue line of network adapters for PCs includes two single-media adapters for 10Base-T and 10Base-2 (\$75 each) and a combination adapter (\$85). From Alta Research (Deerfield Beach, FL), the units are fully software configurable and support operating systems such as NetWare, the AI version of LANtastic, and Windows for Workgroups. Compatible with the NE2000 driver, the adapters include LEDs for troubleshooting, as well as IRQ and I/O addresses.

Phone: (800) 423-8535 or (305) 428-8535.

Circle 1333 on Inquiry Card.

### PENTIUM AND PCI

The Micron P90PCI PowerStation series of Pentium-based systems (from \$2999) has a PCI local bus and 64-bit memory architecture that supports up to 192 MB of RAM. Micron Computer's (Nampa, ID) basic system includes 8 MB of RAM, 256 KB of write-back cache (expandable to 512 KB), a 420-MB IDE hard drive, a PCI graphics accelerator

with 2 MB of RAM, and a double-speed CD-ROM drive.

Phone: (208) 465-3434.

Circle 1337 on Inquiry Card.



### SHARE YOUR MAC MO CARTRIDGE WITH DOS ▲

The external Deltis magneto-optical subsystem for the Mac (from \$1195) has a sustained read capability of up to 1.72 MBps with a 230-MB 3 1/2-inch MO cartridge and up to 2.3 MBps with a 1.3-GB 5 1/4-inch cartridge. From Olympus Image Systems (Irvine, CA), the subsystem implements ISO-standard media that use zoned constant angular velocity. The unit lets you create DOS and Mac partitions, as well as share files across DOS and Mac platforms, on a single cartridge.

Phone: (714) 453-4472.

Circle 1327 on Inquiry Card.

## PORTABLE LAN ADAPTER HOPS ACROSS THE FREQUENCY

The RangeLAN2/PCMCIA (\$695) operates at distances of up to 500 feet in standard office environments and up to 1000 feet in open spaces. Based on frequency-hopping spread-spectrum technology in the 2.4- to 2.4835-GHz bandwidth, the wireless adapter has a data rate of 1.6 Mbps. The unit's average power output is 100 mW. With the RangeLAN2/PCMCIA, as many as 15 independent wireless LANs can operate within the same physical space.

Contact: Proxim, Mountain View, CA, (415) 960-1630.

Circle 1320 on Inquiry Card.





# What's New Hardware

## TAKE COMMAND OF YOUR PRESENTATIONS



Controlled by a PC, the VCR Commander Author (\$729) and Editor (\$595) models let you use your VCR and TV monitor or TV with an RF modulator when you need full-motion video to enhance a presentation or classroom instruction, as well as in TV and video research. With the unit, you can select and play multiple segments of videotape without having to manipulate a VCR's controls or reference its tape counter. You use your computer's mouse to indicate the beginning and end of each segment, and you use the keyboard to type in the segment's title. During the presentation, the VCR Commander automatically locates each selected segment and plays it when you click the mouse.

Contact: QualTech, Great Falls, VA, (800) 757-4472 or (703) 759-4472.

Circle 1321 on Inquiry Card.

## DSP BOARDS

Targeted for such uses as high-quality speech processing, digital audio, and multimedia applications, the Eagle-56 DSP board (from \$2695) is available in 40- and 66-MHz versions. The card has zero-wait-state SRAM in four banks of 64,000 24-bit words each. Each version of the Momentum Data Systems

(Costa Mesa, CA) board has two 16-bit stereo codecs, daughter-card expansion with a fully buffered memory interface, a high-speed parallel host interface, and an on-board user-programmable I/O device. I/O expansion supports external serial I/O devices.

Phone: (714) 557-6884.

Circle 1338 on Inquiry Card.

The Model 310B DSP and data acquisition board (from \$900) is based on the TMS320C31 floating-point DSP operating at 40 MHz. The board provides data acquisition for four differential channels at 14-bit resolution with programmable gain and a maximum sampling rate of 300 kHz. Two 12-bit, 250-kHz analog outputs are provided. From Dalanco Spry (Rochester, NY), the Model 310B can be populated with zero- or one-wait-state SRAM ranging in size from 32,000 to 512,000 words.

Phone: (716) 473-3610.

Circle 1339 on Inquiry Card.

card is from Smart Modular Technologies (Fremont, CA).  
Phone: (510) 623-1231.

Circle 1341 on Inquiry Card.

## PRINT HIGH-QUALITY LABELS

CoStar's (Greenwich, CT) LabelWriter XL and XL Plus label printers (from \$249.95) feature built-in network support and a 203-dpi thermal print head to produce laser-quality output. Both can handle a large range of label sizes and have an AppleTalk option.

Phone: (203) 661-9700.

Circle 1343 on Inquiry Card.

## ETHERNET PRINT SERVER ▼

A stand-alone pocket-size print server for Ethernet networks, the 4530 E/PS (\$395) enables you to simultaneously print from NetWare and LAN Manager/LAN Server to a network printer attached via a parallel port. From Agile (Hercules, CA), the RISC-based unit has a print speed of 1200 Kbps. A software key permits upgrades to EtherTalk and TCP/IP.

Phone: (800) 538-1634 or (510) 724-1600.

Circle 1340 on Inquiry Card.



## INTERFACE ADAPTER

The Internal PCMCIA Interface Adapter (\$295) from Quatech (Akron, OH) supports all Type I, II, and III memory and I/O cards, including modems and LAN cards.

The adapter comes with CardSoft card and socket services and the CardView Windows-based PC card manager program.

Phone: (216) 434-3154.

Circle 1061 on Inquiry Card.

## OS/2 STORAGE ▼

A portable parallel-port hard disk for OS/2 systems, the BSE Flashdrive 25 (from \$499.95) is based on BSE's (Flagstaff, AZ) 16-bit parallel-port IDE controller and a 2½-inch hard disk. The 120- to

## TRANSFORM YOUR PDA

Comprising a fax modem and expanded memory, the FMM Type II PCMCIA card (from \$349) allows you to send binary files and fax messages over the telephone as well as send out your E-mail over the Internet and download messages. While the card is in its sleep mode, its power consumption drops to less than 2 milliamps. You can update the modem operating code on-line and send and receive faxes at 9600 bps. The



500-MB Flashdrive 25 weighs less than 1½ pounds and includes an AC adapter/charger.

Phone: (602) 527-8843.

Circle 1345 on Inquiry Card.



## BABY PC AT MOTHERBOARDS

The 60-MHz Bison II Pentium motherboard (\$1295) comes with 512 KB of cache memory and four banks of 72-pin SIMMs, and it supports 64 MB of on-board RAM. From Ocean Information Systems (Covina, CA), the Bison II motherboard has seven ISA-bus slots with two VL-Bus extensions.

Phone: (800) 325-2496 or (818) 339-8888.

Circle 1063 on Inquiry Card.

Lion Computers' (Milpitas, CA) Nice Green 486/PCI motherboard (\$419) uses the PCI bus to support up to four video, network, multimedia, and hard disk throughput cards. The board provides five 16-bit ISA slots and up to 128 MB of RAM, and it supports up to 512 KB of secondary cache memory.

Phone: (408) 943-1100.

Circle 1064 on Inquiry Card.

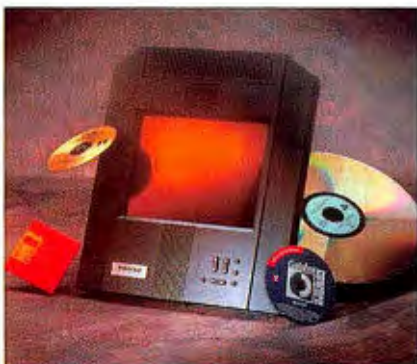

## A WORKGROUP PANEL ▲

The \$13,999 PowerView 950 active-matrix LCD projection panel from In Focus (Tualatin, OR) has a 10.4-inch-diagonal screen and can project more than 1.4 million colors simultaneously at a 1024- by 768-pixel resolution. Optional built-in video compatibility (\$1000) in the PC-, Mac-, and workstation-compatible, 6-pound unit supports NTSC, PAL, and SECAM video standards.

Phone: (800) 294-6400 or (503) 692-4968.

Circle 1060 on Inquiry Card.

## PORTABLE MULTIMEDIA

The CardStation ProMedia (\$1295) combines a double-speed CD-ROM drive with the ability to record and play back 16-bit sound, so you can add MPC Level 2-compliant sound and CD-ROM capabilities to your Type II PCMCIA-based notebook. The 6-pound unit includes a two-third-length ISA expansion slot that will accept an Axonix NTSC video, Ethernet LAN, or modem card.

Contact: Axonix, Salt Lake City, UT, (800) 866-9797 or (801) 466-9797.

Circle 1342 on Inquiry Card.



## WIRELESS ETHERNET ADAPTER

A battery-powered wireless Ethernet adapter, AirLAN/Parallel (\$699) attaches to any parallel port to provide seamless compatibility between wired and wireless networks. From Solectek (San Diego, CA), the adapter has an operating range of up to 50,000 square feet in an office and up to 800 feet in an open area. Rechargeable batteries provide up to 10 hours of operation.

Phone: (800) 437-1518 or (619) 450-1220.

Circle 1336 on Inquiry Card.

## REMOTE SCSI CONTROL ▼

The SCSI Switch Model ACI-2014 (from \$1295) provides local and remote switching of multiple SCSI computer and peripheral buses. From Applied Concepts (Wilsonville, OR), the switch supports standard 8- and 16-bit SCSI devices on six independent SCSI buses, which you can electronically connect and

exchange. Windows, Mac, and Unix software supplied with the unit lets you control selection via a serial port.

Phone: (503) 685-9300.

Circle 1331 on Inquiry Card.

## HIGH-CAPACITY DRIVES

The internal SI4303 (\$6149) and external MD4303 (\$6249) SCSI-2 hard drives offer 4.3 GB of formatted capacity with an average access time of 8 ms. From Comtec Technology (Irvine, CA), the drives are available for PCs, PS/2s, the Macintosh, and the PowerPC.

Phone: (714) 852-1000.

Circle 1066 on Inquiry Card.

## INSTANT REFERENCE ►

The F-1 (\$22.95), a quick-flip organizer and reference pad,



mounts on either side of your computer monitor to let you quickly retrieve often-used information. From Husco Engineering (Wilton, CT), the device has 48 snap-out pages and 12 tabbed separators.

Phone: (800) 752-3181 or (203) 762-3181.

Circle 1344 on Inquiry Card.



## VOICE-INTERACTIVE MODEM

An internal voice-interactive data/fax modem, the 9624VF (\$199) combines a 9600-bps send/receive fax modem with a 2400-bps data modem with voice recognition. From Cal Com Products (Placentia, CA), the modem distinguishes between incoming faxes and voice messages and provides group faxing.

Phone: (714) 961-1888.

Circle 1067 on Inquiry Card.



# What's New Software

## UNIX DATA MANAGEMENT

Part of a new family of advanced network backup and data management software for Unix, ARCserve/Open 2.0 for the HP-UX platform has a Motif interface with pull-down menus and graphical icons. ARCserve/Open (\$1995 for up to 16 clients) includes a parallel streaming feature that enables it to simultaneously back up and restore data to and from several devices concurrently. System management features include AutoPilot, which intelligently rotates tapes, and Disk Grooming, which migrates dormant files from the server to tape to free up disk space. Compatible backup devices include 4- and 8-mm, QIC, and DLT SCSI tapes and changers.

Contact: *Cheyenne Software, Roslyn Heights, NY, (516) 484-5110.*

Circle 1271 on Inquiry Card.

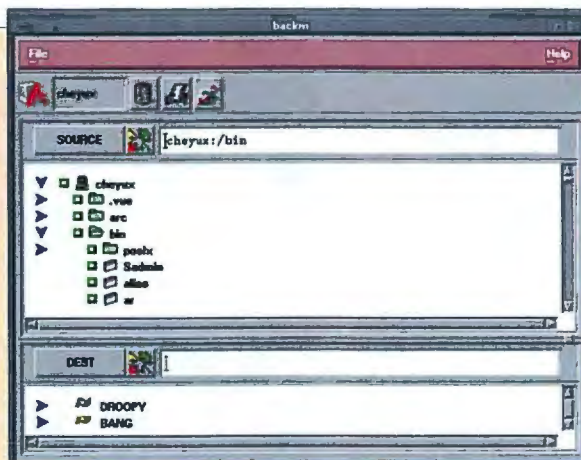

## FUZZY LOGIC FOR BUSINESS ▼

FuzzySP (\$2995) from NeuralWare (Pittsburgh, PA) is an array of tools for building fuzzy information systems that provide solutions in the transportation, financial services, insurance, managed health care, biotechnology, marketing, and medical services industries. Its advanced decision-support capability helps you address critical issues in areas such as risk assessment, market share and sales analysis, portfolio mix optimization, and asset and resource allocation.

Phone: (412) 787-8222.

Circle 1275 on Inquiry Card.

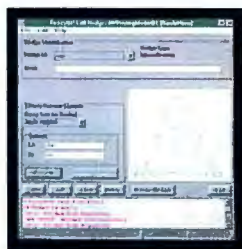

send and receive mail between UUCP sites.

Phone: (519) 884-2251.

Circle 1276 on Inquiry Card.

## WORK IN YOUR OWN STUDIO

MediaStudio (\$299) gives you the ability to capture video, audio, and still images from external sources such as camcorders, VCRs, laserdiscs, scanners, and Photo CDs. After you have captured the images, you can touch up individual frames, edit an image, add text, and morph images or video frames. From Ulead Systems (Torrance, CA), MediaStudio also helps you create and edit the sound track for a production.

Phone: (310) 523-9393.

Circle 1277 on Inquiry Card.

## AN INTERNET MOSAIC

An Internet application that displays information located on the World Wide Web in hypertext format, NCSA Mosaic (from \$149) provides a single interface to the disparate services and databases on the Internet. You can use the Spry (Seattle, WA)

application to search for and browse through documents, retrieve information, and locate resources. NCSA Mosaic runs over any TCP/IP transport.

Phone: (800) 777-9638 or (206) 447-0300.

Circle 1279 on Inquiry Card.



## INTEGRATE DOS AND WINDOWS ▲

A Windows desktop that brings Windows features to your DOS shell and an improved DOS box to Windows, FrontRunner (\$139) from Phar Lap (Cambridge, MA) lets you run Windows programs directly from the DOS prompt. You can scroll and view your entire DOS screen history and copy, paste, and print any part

of your DOS session. As an alternative to Program Manager, FrontRunner lets you run programs from a customizable Launch Bar or from a run menu. Phone: (617) 661-1510.

Circle 1281 on Inquiry Card.

## END INCOMPATIBILITIES FOR VB APPLICATIONS

VersionStamper-VB (\$129) from Desaware (San Jose, CA) lets you embed version information into a Visual Basic-based executable not only for the executable but also for all the DLLs and custom controls used by that executable. You can then instantly detect the presence of incompatible DLLs or VBXes on the target system.

Phone: (408) 377-4770.

Circle 1280 on Inquiry Card.

## THIS UTILITY HAS THE ANSWERS ▼

Setup Advisor (\$29.95) helps you find existing configuration problems and be confident that

the needed IRQs, DMA channels, I/O ports, and RAM and ROM addresses are available on your PC before you purchase or install a new device. The TouchStone Software (Huntington Beach, CA) utility uses the company's

CheckIt Pro technology to collect the information and make hardware-setup recommendations for upgrades.

Phone: (800) 531-0450 or (714) 969-7746.

Circle 1282 on Inquiry Card.

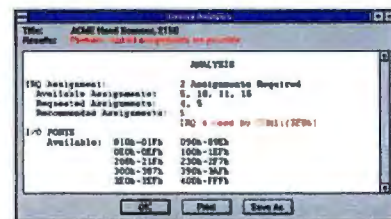



## FINISH YOUR PHOTOS IN WINDOWS

Picture Window (\$199) from Digital Light & Color (Cambridge, MA) combines advanced image-editing software with a digital print service to produce professional-quality prints overnight. The system handles Photo CD images and works with conventional 35mm color slide or negative film as well as black-and-white film. It can also process images created with digital cameras.

Phone: (617) 497-9027.

Circle 1283 on Inquiry Card.

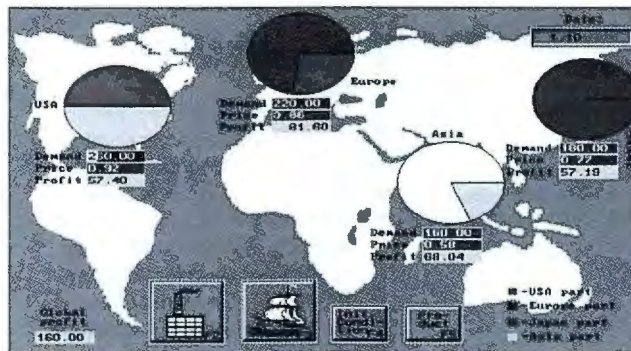

and launch Windows and DOS files, including graphics.

Phone: (619) 592-7400.

Circle 1284 on Inquiry Card.

of Science, GMS sets up a bidirectional computational network that lets you build a simulation that can run forward and backward through time without requiring you to change the model.

Phone: (413) 586-8929.

Circle 1287 on Inquiry Card.

## A PIM WITH AN ADVANTAGE

More than a personal organizer, Polaris Advantage (\$149) enables you to exchange data with your Windows applications as well as manage your addresses, phone numbers, meetings, appointments, and to-do lists. From Polaris Software (San Diego, CA), Polaris Advantage can also track

## AUTOMATED MODELING ▲

Software that automates mathematical modeling and decision support, GMS 2.0 (\$499) from Probots (Northampton, MA) automatically designs the sequence in which a model computes equations. Using technology developed by the Russian Academy

## 3-D SITE DESIGN

A stand-alone Windows CAD program, Site Designer (\$795) addresses the land-planning needs of landscape architects, nurseries, contractors, and site designers and builders. The LandCADD International (Englewood, CO) package includes 3-D functionality with rendering capabilities and permits a bidirectional migration path to the company's AutoCAD-based products.

Phone: (303) 799-3600.

Circle 1285 on Inquiry Card.

## DEVELOP A WINDOWS ENVIRONMENT

SingleStep++ (from \$1700) is an integrated package of program-building, code-generation, debugging, and analysis tools that provide push-button and Windows control over a number of development tasks. From Software Development Systems (Oak Brook, IL), the package features full source-level simulation, access to all program objects, integration with a true C++ compiler, and support for background-mode debugging with 68300-family processors.

Phone: (708) 368-0400.

Circle 1286 on Inquiry Card.

## Software Update

**SQA TeamTest 3.0**, Software Quality Automation (Woburn, MA), integrates with Gupta's SQLWindows through an API provided by Gupta. The API allows automated test procedures created in SQA TeamTest to directly communicate with SQLWindows GUI objects. \$2495.

Phone: (617) 932-0110.

Circle 1303 on Inquiry Card.

**CommLib 5.0**, Greenleaf Software (Dallas, TX), extends asynchronous communications programming for C to 32 bits, expands Windows features with two language-independent DLLs and message notification for communications events, and adds CompuServe B+ as a supported file transfer protocol. From \$359.

Phone: (800) 523-9830 or (214) 248-2561.

Circle 1304 on Inquiry Card.

**Easydij 8.3**, Geocomp (Golden, CO), now operates on NetWare, LANtastic, and One Man Lan; offers multiple configuration files; saves raw, planimetric coordinates into a DPT file; and has command-line direction into any menu routine of the program. \$390.

Phone: (303) 233-1250.

Circle 1305 on Inquiry Card.

**Wind/U 2.0**, Bristol Technology (Ridgefield, CT), adds support for Microsoft's Win32s API, the 32-bit edition of the Visual C++ development system for Windows and NT, a color palette, and a Color Common dialog box; it also adds Xprinter 2.2 and Wind/U Spy. \$9950.

Phone: (203) 438-6969.

Circle 1306 on Inquiry Card.

## IMAGING IN WINDOWS NT

Based on Windows NT, the Watermark Professional Edition and Image Server enable you to incorporate faxed or scanned paper documents into enterprise-wide client/server applications developed with products such as Notes, Visual Basic, and PowerBuilder. With the Professional Edition, which is integrated with Expervision OCR and supports OLE 2.0, you can mail an image directly from within Watermark using MAPI or VIM. The Image Server uses SQL Server, multithreading, and symmetrical multiprocessing to provide levels of throughput and performance that are normally found on large systems, according to the company. The price of the Professional Edition starts at \$295

for one user and costs \$1395 for five users; the Image Server starts at \$2995 for up to 25 users.

Contact: Watermark Software, Burlington, MA, (617) 229-2600.

Circle 1272 on Inquiry Card.

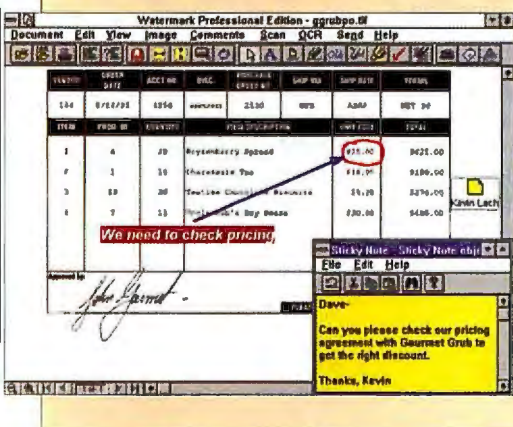



# What's New Software

## Software Update

**Inposition 1.5**, DK&A (San Diego, CA), includes PostScript and EPS filters; enhances the offset tool to include EPS; has built in the capability to bring in multiple documents in one step; adds support for pin-register systems; and adds offset, scale, and rotation adjustments to multiple and single pages in reader and printer spreads. \$1895.

Phone: (800) 598-8118 or (619) 488-8118.

Circle 1307 on Inquiry Card.

**Smart Characters for Students 2.9**, Apropos (Arlington, MA), removes copy protection, lets you edit in up to seven documents in Windows, supports additional printers, includes fractional point sizes, extends allowable dictionary searches, and provides transparent con-

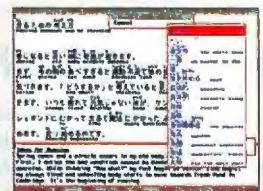

version between the Asian bopomofo and pinyin pronunciations so that you can use them interchangeably. \$99.95.

Phone: (800) 676-4021 or (617) 648-2041.

Circle 1308 on Inquiry Card.

**Enfin 4.0**, Easel (Burlington, MA), provides a new development workspace with icons organized by functional group and color-coded; includes a Main Desktop Apprentice feature, a SQL Editor, and connectivity features; and adds a generic EHLAPI interface. Windows version, from \$3995; OS/2 version, from \$5995.

Phone: (617) 221-2100.

Circle 1312 on Inquiry Card.

## PROGRAM DATA AS OBJECTS

An object-based programming tool, the Gamelon file access library lets you store program data as objects. Available now for OS/2 (\$495) and Windows (\$395) and soon for Windows NT (\$495), Gamelon allows multidimensional file structures via object nesting. Logical navigation and automatic object tracking permit object-based file access, self-documentation of files, and increased portability of file access code across plat-

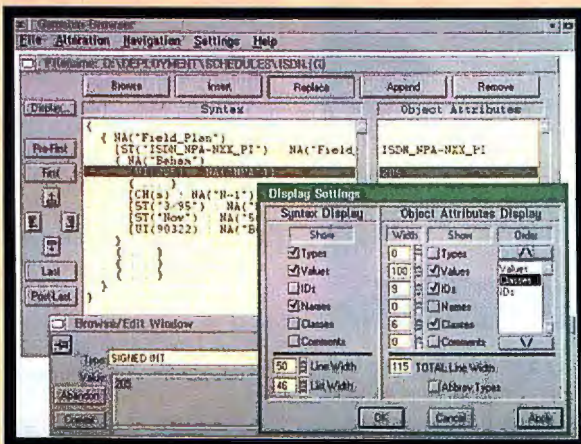

forms. You can create elementary data objects as well as aggregate objects. The Gamelon library helps you model and preserve data in objects and write file access code that looks similar from one program to another.

Contact: Menai, Menlo Park, CA, (415) 853-6450.

Circle 1273 on Inquiry Card.

## DOCUMENT MANAGEMENT CHOICES

Windows-based information and document management software, Island InText (\$395) from Island Software (San Rafael, CA) enables you to retrieve, analyze, and publish your Word, WordPerfect, and Ami Pro documents. The software package automatically sorts and categorizes documents, conducts natural-language and structured searches, and has a heuristic/learning architecture. A Unix version is planned for release later this year.

Phone: (800) 255-4499 or (415) 491-1000.

Circle 1288 on Inquiry Card.

The Chaos document management system (single user, \$195), which combines Microsoft Access and Word, provides text searching, version tracking, document archiving, access control, and a full range of document-retrieval and reporting functions. The software package is from Compendium Research (Philomath, OR).

Phone: (503) 929-2776.

Circle 1289 on Inquiry Card.

## DIAGRAM YOUR INFORMATION

CorelFlow (\$99), a business graphics application for Windows, lets you organize information into diagrams and flowcharts by dragging predrawn shapes onto a page and connecting the shapes with lines and curves. From Corel (Ottawa, Ontario, Canada), the OLE 2.0-compatible software includes the Corel Gallery clip-art library and visual clip-art manager.

Phone: (613) 728-8200.

Circle 1291 on Inquiry Card.

## NETWORK SCHEDULER ▼

The AshWin Windows-based scheduler (from \$249) lets a network manager schedule and execute a variety of tasks using

processing power from any workstation on the network. From Creative Interaction (Chapel Hill, NC), AshWin is available for Windows 3.1 and NT; the package supports TCP/IP, NetWare IPX/SPX, OLE 2.0, and ODBC.

Phone: (800) 545-2442 or (919) 489-6300.

Circle 1296 on Inquiry Card.

## FAST 3-D GRAPHICS

For use with Windows, addDepth (\$149) lets you quickly create original 3-D text and objects or create them from imported clip art and illustrations. From Ray Dream (Mountain View, CA), addDepth lets you fine-tune your artwork, view it from any angle, and import and export graphics to and from leading Windows graphics applications. The software is compatible with addDepth for the Macintosh.

Phone: (800) 846-0111 or (415) 960-0768.

Circle 1294 on Inquiry Card.

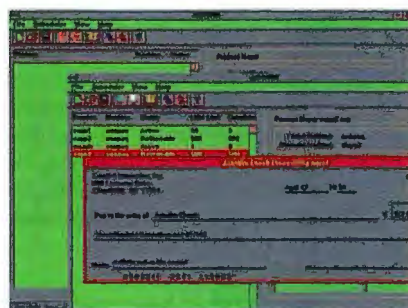



## SCIENTIFIC IMAGE PROCESSING



An extensible image-processing system, Easy Image lets you rapidly display, enhance, manipulate, and analyze images using Windows. The \$595 program has a Rectification feature to align images so that North is at the top of the screen; this feature also transforms image coordinates to remove distortion. Histogram Equalization enhances low-contrast images, Classification (also known as thematic mapping) extracts information from remotely sensed data, and False Color lets you assign a color to a gray-scale value. A Statistics feature provides instant statistics for an image, an area of an image, or a transect through an image.

Contact: PenMetrics, Corvallis, OR, (800) 537-3322 or (503) 757-3076.

Circle 1274 on Inquiry Card.

## BUILD 3-D MODELS IN 2-D ▼

Facade 2.0 (\$189) from Eclipse Software (Bellingham, WA) is a face-based 3-D building modeler for AutoCAD release 12. With Facade, you can construct 3-D

buildings while working in only two dimensions; Facade automatically converts the images into finished 3-D models.

Phone: (206) 676-6175.

Circle 1298 on Inquiry Card.

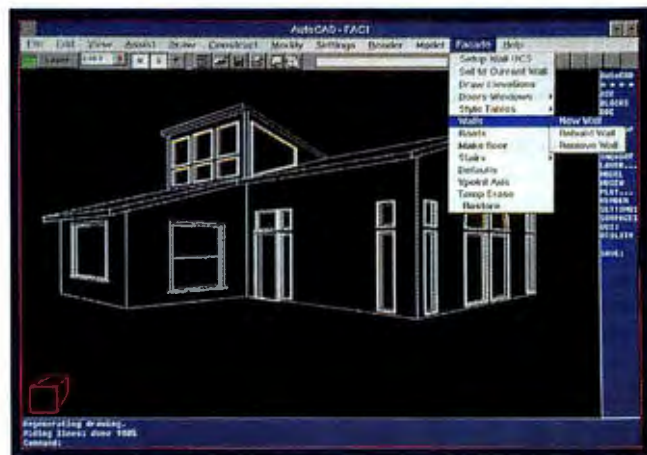

## OLE FOR UNIX

Application-to-application linking and embedding are available with Affinity (\$7500) from Software Pundits (Burlington, MA). The Unix package includes the Affinity client and server library, daemon, and Network Manager; the OLE API and specifications; the Presentation Format Adapter, which includes support for metafiles and bit maps; and communications adapters for Tooltalk and TCP/IP.

Phone: (617) 229-6655.

Circle 1299 on Inquiry Card.

## DOCUMENT ROUTER ▼

A Windows utility, N'Route (\$1995) automatically routes scanned images or incoming faxes on E-mail systems such as Notes, cc:Mail, and Microsoft Mail. From Nestor (Providence, RI), N'Route finds and identifies a handwritten or machine-printed recipient name in a doc-



ument that has been dropped into a scanner or fax batch. The document image is then attached to a mail message and delivered to the recipient via the mail system.

Phone: (401) 331-9640.

Circle 1295 on Inquiry Card.

## MAPS ON CD-ROM

The six-cartridge Base Map CD-ROM (\$1500) contains maps of the entire continental U.S. The more than 50,000 maps, which are in AutoCAD DWG format, provide street-level detail, showing roads, rivers, lakes, streams, railroads, pipelines, transmission lines, and airports. The CD-ROM set is from Micro Map & CAD (Lakewood, CO).

Phone: (303) 988-4940.

Circle 1302 on Inquiry Card.

## Software Update

**Visual Designer 2.0**, Intelligent Instrumentation (Tucson, AZ), adds

14 function blocks, including Serial Communications, DDE Client, X/Y Plot, Load, Audio Annunciator, and Random Noise; supports analog data capture at a rate of up to 10 MHz with 12-bit resolution and up to 500 kHz with 16-bit resolution; and adds display-control capabilities that let you control which displays appear on the Run screen. \$595 until July 31; \$995 thereafter.

Phone: (800) 685-9911 or (602) 573-0887.

Circle 1309 on Inquiry Card.

**DynaZIP Data Compression Toolkit for Microsoft Windows 2.0**, Inner Media (Hollis, NH), adds multiple-disk support with automated disk wiping/formatting, data encryption/decryption with user-defined passwords, creation of easy-to-use Windows-hosted self-extracting ZIP files, improved speed and smaller DLL sizes, and cancelable operations. \$249.

Phone: (603) 465-3216.

Circle 1310 on Inquiry Card.

**TeleFinder 3.3**, Spider Island Software (Irvine, CA), adds support for the Macintosh PowerPC running in native mode using System 7.1.2. \$425.

Phone: (714) 669-9260.

Circle 1311 on Inquiry Card.

**ProdeaSynergy 2.0**, Prodea Software (Eden Prairie, MN), adds OLE 2.0 support, enhanced process logic, and a LAN version. Single-user license, \$495.

Phone: (612) 942-1000.

Circle 1314 on Inquiry Card.



# What's New Software

### TRACK TIME AND EXPENSES ON THE MESSAGEPAD

A business application for the Apple Newton MessagePad, the Iambic TimeReporter (\$129) records and reports time and expenses for billing purposes. Since you record time on-the-fly, you don't spend hours on time-sheet input, and you can instantly resummon information by code number, first word, or lists of current clients. The package is from Iambic Software (Sunnyvale, CA).

**Phone: (408) 746-3709.**

**Circle 1297 on Inquiry Card.**

## MPEG COMPRESSION FOR WINDOWS

**MPEG-I-compliant, XingCD (\$995)** produces MPEG video streams from TGA, AVI, or BMP formats. The software transcodes full-motion video captured by motion JPEG cards with AVI output, 3-D animation files, and rendered video. From Xing Technology (Arroyo Grande, CA), the software's CD-quality MPEG audio compression produces a single interleaved audio/video stream that supports CD-ROM data rates of 150 Kbps. XingCD

**supports full I, B, and P frames with user-selectable distribution of frame types.**

Phone: (800) 294-6448 or  
(805) 473-0145.

**Circle 1300 on Inquiry Card.**

## HELP YOURSELF TO A WINDOWS TOOL

**Help Yourself (\$299)** is a fully integrated authoring tool for developing Windows help files for programs and on-line information systems based in Windows Help. The SoftLogic Solutions (Manchester, NH) tool features a WYSIWYG editor, help compiler, spelling checker, thesaurus, and project manager.

Phone: (603) 627-9900.

**Circle 1301 on Inquiry Card.**

## SIMULATE MOVING OBJECTS

A set of simulations for courses dealing with the physics of moving objects, **Objects in Motion** (\$84.95) lets you create and run computerized experiments that help students learn about the subject being studied. From Physics Academic Software (North Carolina State University, Raleigh, NC), the interactive PC or Mac

software covers such topics as kinematics, rotational motion, projectiles, and relative motion. *Phone: (919) 515-2524.*

**Circle 1278 on Inquiry Card.**

## DEVELOPMENT KIT

The Saber LAN Workstation Software Developer's Kit (\$495) lets software developers integrate applications into the Saber LAN Workstation Console Windows-based application. From Saber Software (Dallas, TX), the kit provides the APIs and documentation necessary for developers to complete the integration.

Phone: (800) 338-8754 or  
(214) 361-8086.

**Circle 1290 on Inquiry Card.**

## NETWORK CHEMISTRY

Network versions of ChemWindow and ChemIntosh (\$599 each) chemistry-drawing software permit unlimited access over a network and the ability to download the software to local hard drives. The products are from SoftShell International (Grand Junction, CO).

Phone: (303) 242-7502.

**Circle 1292 on Inquiry Card.**

## GRAPHICS LIBRARY FOR OS/2

**GraphiC 7.0 (\$495), now available for OS/2, is a true multithreaded, 32-bit Presentation Manager application that lets you create visualizations of your scientific or engineering data in all environments. New features in the software include 3-D filled contour plots, patch plots, staircase plots, angled string labels, box and whiskers plots, and support for PostScript Level 2.**

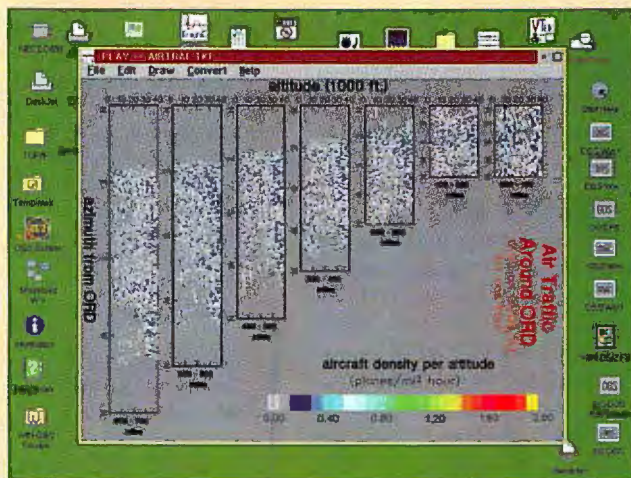

Contact: Scientific Endeavors, Kingston, TN, (800) 998-1571 or (615) 376-4146.

**Circle 1293 on Inquiry Card.**

## Software Update

**Milestones, Etc., 4.0**, Kidasa Software (Austin, TX), adds support for OLE 2.0 and MDI and includes basic drawing tools, Drag & Drop, custom import, an additional level of time detail, and Print All, which lets you print all open schedules. \$149.95.

**Phone: (512) 328-0167.**

**Circle 1313 on Inquiry Card.**

**Energize 3.0**, Lucid (Menlo Park, CA), adds major performance improvements and a shared-database feature that lets developers work on a subset of a project without having to manage the entire project within their workspace. \$4250 for one unit.

**Phone: (415) 329-8400.**

**Circle 1315 on Inquiry Card.**

**VisionPoint 8.0**, SBT Accounting Systems (Sausalito, CA), upgrades all 16 modules with Ready-View technology, which includes file browsers, the SBT Business Status Report, and instant inquiries. \$295 per module.

Phone: (800) 944-1000 or  
(415) 331-9900.

**Circle 1316 on Inquiry Card.**

**FastTrax 5.0**, FastTrax International (Berkeley, CA), adds directory sorting, surface testing, and free-space creation functions. \$70.

Phone: (510) 525-3510.

**Circle 1317 on Inquiry Card.**

**WordScan Plus 3.0**, Calera Recognition Systems (Sunnyvale, CA), includes the Chameleon Toolbar and support for OLE 2.0 and Hewlett-Packard's AccuPage 2.0. \$595.

**Phone: (408) 720-8300.**

**Circle 1318 on Inquiry Card.**



# WHY IN THE WORLD WOULD YOU PUT **UNIX**™ ON YOUR PC?

UNIX on your Intel 386, 486 or Pentium-based PC can give you unparalleled solutions for your most demanding systems needs. Here are just a few of the solutions available from ...

**Information Foundation - the Open Systems Migration Experts!**

## ULTIMATE 32-BIT SOLUTION

UnixWare is the latest release of UNIX SVR4.2. Capable of running UNIX, XENIX, DOS and MS-Windows applications in an easy-to-use, Motif-based graphical desktop!

**UnixWare Personal Edition ... From \$166!**

## INTERNET PC SOLUTION

Now the UnixWare Personal Edition comes with TCP/IP and NetWare networking! Supports Ethernet, Token Ring, SLIP and PPP. Mosaic, xrn, docs and other tools now bundled!

**Ride the information highway ... From \$249!**

## DEVELOPMENT SOLUTION

Complete X11 & Motif UNIX development system supporting graphical, character-based and networking development. Comes with complete on-line manuals.

**UnixWare Personal Edition & UnixWare Software Development Kit ... From \$255!**

## COMPLETE UNIX SOLUTION

Complete UNIX SVR4.2 including TCP/IP & NFS networking, X11 & Motif, full development system, DOS & MS-Windows support, on-line manuals and more!

**UnixWare Personal Edition, UnixWare NFS & Software Development Kit ... From \$399!**

INFORMATION FOUNDATION (IF) offers Novell's UnixWare, SunSoft's Solaris and a range of complementary software, UNIX documentation, networking products & hardware.

Each month IF offers special featured products and free giveaways. IF's prices and service are unmatched in the industry. Call now and find out why Information Foundation is changing the way the world buys UNIX!

**AS ALWAYS ONLY** • Free product support  
**INFORMATION FOUNDATION** • Free Click-Start™ Training  
**OFFERS THESE EXTRAS:** • No question money-back guarantee

**CALL: 1-800-GET-UNIX**

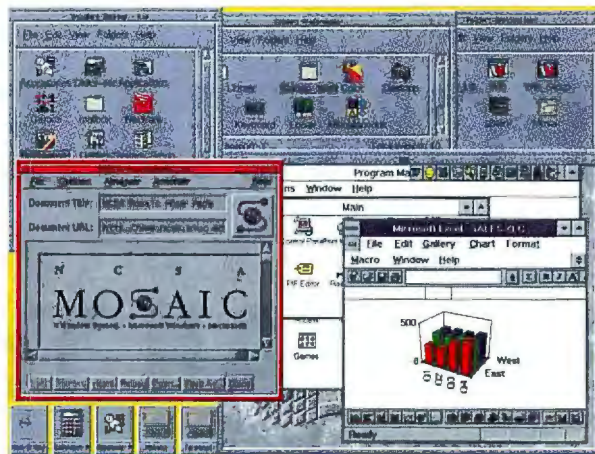

UnixWare Personal Edition with X11/Motif based Graphical Desktop Manager running Mosaic internet browser, MS-Windows 3.1, Excel and various UNIX desktop applications.

## UNIX SERVER SOLUTION

Complete graphical UNIX system supporting unlimited network and terminal-based clients. Includes free development system!

**UnixWare Application Server ... \$974**

## SCO/ISC UNIX TRADE-IN

Now you can upgrade your existing copy of SCO UNIX, SCO Xenix, ISC UNIX or any other Intel UNIX system to Novell's UnixWare!!! Call for details.

**Personal Edition & NFS ... From \$199!**  
**Application Server ... Only \$399!**

## APPLICATION SOLUTIONS

Information Foundation now offers these latest state-of-the-art UNIX solution products.

**WordPerfect, Lotus ... Call for pricing!**  
**OracleWare for UnixWare ... From \$4,999!**  
**Tuxedo Transaction Monitor ... Call!**



**Information  
Foundation**



• **PRODUCTS**  
• **TRAINING**  
• **DEVELOPMENT SERVICES**

1200 17th Street, Suite 1900  
Denver, Colorado 80202  
Phone: 303/572-6486  
Facsimile: 303/572-6484  
E-mail: sales@if.com



**HANDHELD****NOTEBOOK**

# PCMCIA Brings Them

**DESKTOP****PDA****PALMTOP**

# All Together

**LAPTOP****PEN-BASED SYSTEM**

The PCMCIA standard allows the information gathered via laptop, PDA, palmtop, or pen-based systems to be compatible with desktop PC's. Quatech manufactures a full line of products that conform to the PCMCIA standards including Type I card readers for memory cards, Type II and III interface adapters, and I/O cards for communications and data acquisition applications.

Quatech's I/O cards are available in RS-232, RS-422 and RS-485. Each are PCMCIA PC Card 2.1 compliant and support "hot-swapping" (insertion and removal of card while system is on). Quatech also offers a single port IBM PC compatible Enhanced Parallel Port PCMCIA card and a 24 digital input/output Type II PCMCIA card.

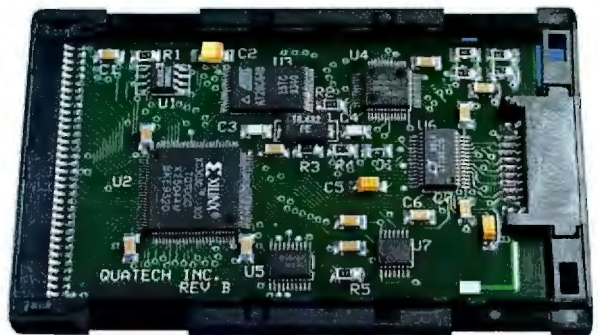

Call today for more information on Quatech's PCMCIA products or our complete line of communication, data acquisition and industrial I/O products.

**1-800-553-1170***Foreign Distributor Inquiries Welcome***FAX: 216-434-1409****BBS: 216-434-2481**

Providing quality technology for over a decade

662 Wolf Ledges Parkway, Akron, Ohio 44311 U.S.A. (216) 434-3154. International: Australia/Interworld Electronics & Computer 008-335-103, Canada (Western)/Interworld Electronics 800-663-6001 (Toronto office 800-465-0164), Denmark/Jes Rasmussen Aps. 45 4281 6838, England/Diamond Point International 634-722-390, Finland/Lab Hi-Tech OY 358-0-682-1255, France/Elexo 33-1-69302880, Germany/Jupiter Electronic Systems GMBH 06181/75041, Israel/RCM Ltd. 972-03-6487885, Italy/N.C.S. Computer Italia 03311 770016, Korea/Sam Boo Systems 82-2-135-280, Netherlands/ACAL Auriema 040-502602, Singapore/Bliss Services Pte Ltd (65) 338-1300, Saudi Arabia/Integrated Computer Operations 966 3 895 1827, South Africa/Eagle Electronics 27 21 234943, Switzerland/Amiro Tech. Engin. 37-2311-18, Spain/SANTA Barbara SA 34 3 418 81 16, Sweden/Systec 46 13 1101 40. IBM PC-XT, AT, and Micro Channel are registered trademarks of IBM Corp. All other trademarks are of their respective companies.





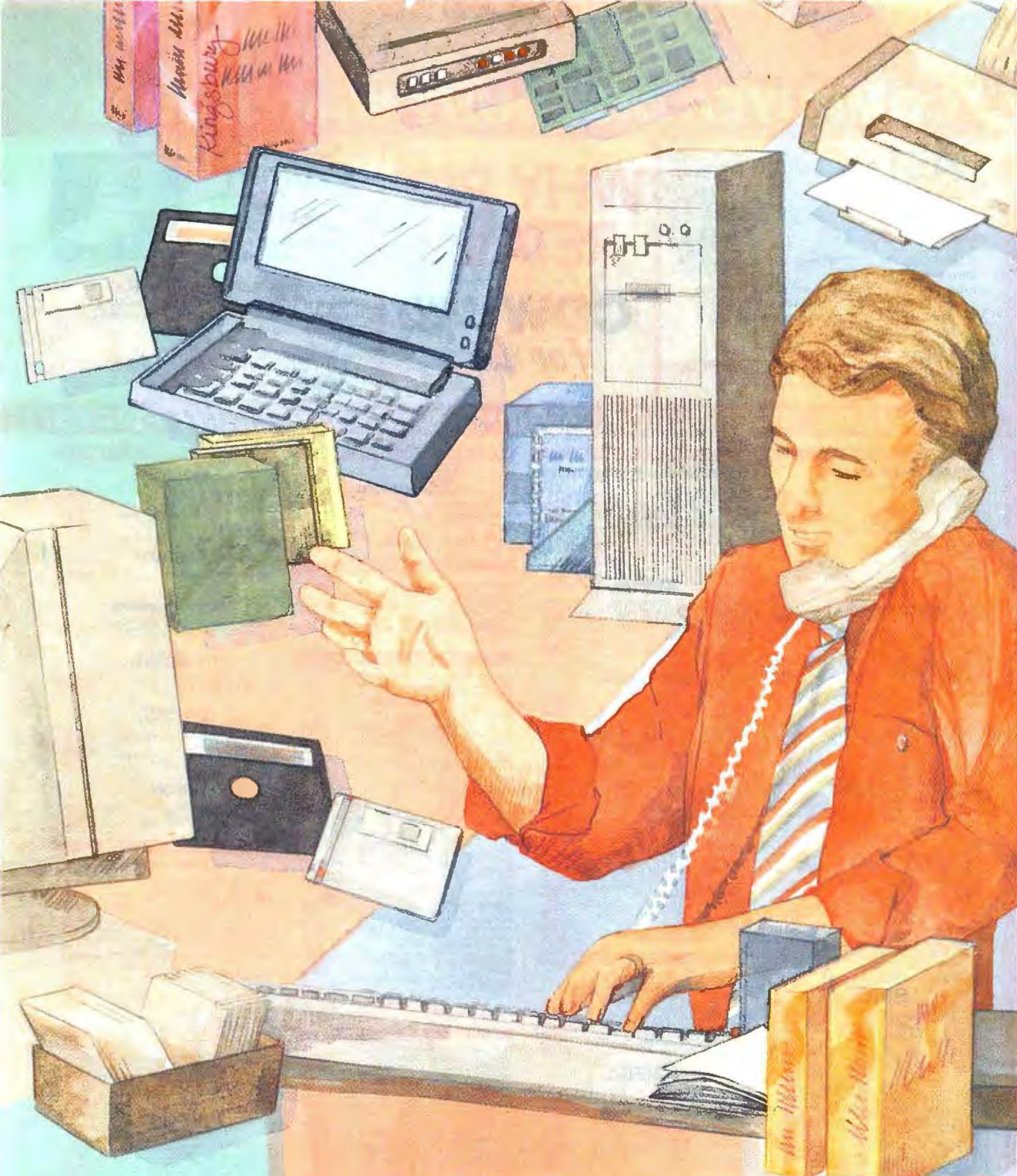

# BUY IT THROUGH **BYTE**

## Mail Order

The latest offerings from vendors supplying products of all leading manufacturers at extremely competitive prices.

**224**

## Hardware/Software Showcase

This *categorized* four-color display section makes it easy to find Hardware and Software products from a wide variety of manufacturers and suppliers.

**250**

## Buyer's Mart

From Accessories to Laptops to Word Processors, you can easily find the dealers you are looking for in this directory of products and services.

**258**





# COMPUTER DISCOUNT WAREHOUSE™



## Bravo LC 486SX/33

◆ i486SX33 CPU ◆ 170MB hard drive ◆ 4MB RAM ◆ 3 ISA expansion slots, 1 VLB expansion slot ◆ Local bus video ◆ 1024x768 @ 72Hz max res ◆ MS DOS 6.x, Windows 3.1, mouse & mouse pad included ◆ One year on-site warranty



**ONLY! \$1126.07** CDW 39553  
monitor not included

## WHY PAY RETAIL?

**CDW® Sells For Less**



## Innova

i486SX/33 CPU ◆ 170MB hard drive ◆ 4MB RAM expandable to 68MB  
◆ Energy Star ◆ VESA local bus graphics ◆ 1MB video RAM ◆ 4 16-bit expansion slots ◆ 3.5" floppy ◆ MS DOS 6.x, Windows 3.1 & MS Works for windows included ◆ One year on-site warranty



**ONLY! \$1025.71** CDW 32811  
monitor not included

## HARDWARE, SOFTWARE & PERIPHERALS AT DISCOUNT PRICES

### NETWORKING PRODUCTS

#### NOVELL

5 USER CD	778.57
10 USER CD	1785.50
25 USER CD	2888.41
50 USER CD	3461.17

#### Netware V3.12

5 USER 3.5"	577.73
10 USER 3.5"	1287.58
25 USER 3.5"	1888.50
50 USER 3.5"	2578.76
100 USER 3.5"	3688.00

Call for Pricing on NetWare CD-ROM Versions and Upgrades

#### PERSONAL NETWORK V1.0 NEW

1 USER	59.88
5 USER	285.52

NOVELL PRICING IS SUBJECT TO CHANGE. PLEASE CALL CDW FOR THE MOST CURRENT PRICING.

#### ACTIVE

COACTIVE STARTER KIT	189.99
COACTIVE ADD-ON KIT	138.88

#### THOMAS/CUNIL

TC5143 Ethernet COAX	119.87
TC5143 Ethernet COAX 6PK	647.25
TC5143 Ethernet 10BT	89.95
TC5143 Ethernet 10BT 6PK	469.88
TC6242 Arcnet 8 BIT COAX CARD	222.70
TC6245 Arcnet COAX CARD	179.99
TC6242 Arcnet-TP CARD	95.84
TC6240 Arcnet Passiver 4 Port Hub Coax	29.50
TC5055 Ethernet 8 PORT COAX 10BT	339.47
TC4045 TOKEN RING 16/4 CARD	309.33

CDW Carries the Complete Line of TCS Products. Call for Details!

#### ARTISOFT

NODERUNNER 2000A	215.58
NODERUNNER 2000T	169.06
NODERUNNER 2000C	169.06
NODERUNNER/SI 2000	169.06
NODERUNNER/SI 2000T	84.43
NODERUNNER/SI 2000C	84.43
Lantastic V8.0	79.50
Lantastic V8.0 5 PORT KIT	322.80
Lantastic V8.0 Starter Kit	334.21
CENTRAL STATION II	349.13
10BT 5 PORT INTERNAL HUB	169.21
NODERUNNER STARTER KIT WINDOWS	479.29
SIMPLY LANTASTIC START KIT N	193.67
SIMPLY LANTASTIC V1.0	54.89
T-RUNNER 8 PORT 10BT	298.88
T-RUNNER 12 PORT 10BT	469.41

#### SMC

ULTRA16 Ethernet COAX	105.25
ULTRA16 COAX 5PK	576.75
ULTRA16 COAX 24PK	2205.86
ULTRA16 Ethernet 10BT	105.25
ULTRA16 10BT 6PK	589.21
ULTRA16 10BT 24PK	2069.97
ULTRA16 Ethernet COMBO	113.35
ULTRA16 COMBO 6PK	689.21
ULTRA16 COMBO 24PK	2529.70
ETHERCARD+ ELITE COAX	119.64
ETHERCARD+ ELITE COAX 6PK	629.73
ETHERCARD+ ELITE COAX 24PK	189.26
ETHERCARD+ ELITE 10BT	119.12
ETHERCARD+ ELITE 10BT 6PK	619.22
ETHERCARD+ ELITE MCA 10BT	189.55
ETHERCARD+ ELITE EISA 10BT	579.78
ETHERCARD+ ELITE COMBO	129.57
ETHERCARD+ ELITE COMBO 6PK	753.59
3608 Ethernet 8 PORT COAX 10BT	329.61
1512 Ethernet 12 PORT COAX 10BT	519.16
PC650WS Arcnet COAX	119.83
PC650WS Arcnet COAX 6PK	119.88
PC650WS Arcnet COAX 24PK	199.29
PC650WS Arcnet COAX 6PK	199.29
PC130 Arcnet COAX	98.50
ARCNET 8 PORT ACTIVE HUB COAX	229.41
TOKENCARD ELITE	249.86

#### 3Com

3C503 ETHERLINK II COAX	188.44
3C509 ETHERLINK II COAX	118.40
3C509 ETHERLINK II COAX 5 PK	629.12
3C509 ETHERLINK II 10BT	115.50
3C509 ETHERLINK II 10BT 5 PK	629.12
3C509 ETHERLINK II COMBO	135.88
3C509 ETHERLINK II COMBO 5 PK	645.23
3C579 ETHERLINK EISA COAX	229.81
3C579 ETHERLINK EISA 10BT	229.81
3C1827 12 PORT LINKBUILDER 10BT	638.95
3C589 Etherlink III PCMCIA Combo ENET	301.42

### NETWORKING PRODUCTS

#### OTHER TOP-QUALITY NAME BRANDS

EAGLE NE2000+ 10BT	99.80
EAGLE NE2000+ 10BT	99.80
EAGLE NE3200 THIN COAX w/TPA	478.34
NATIONAL SEMI NE2000+ COAX	89.51
NATIONAL SEMI NE2000+ 10BT	84.59

If You Don't See What You Are Looking For... Call CDW Carries the Best Networking Selection in the Industry!

#### Xircom

PE3108C POCKET Ethernet COAX	309.89
PE3108C POCKET Ethernet COAX	267.80
PE3108T POCKET Ethernet 10BT	268.21
PA20286 POCKET Arcnet COAX	229.30
POCKET TOKEN RING III	465.88
PPK03 PARALLEL PORT MULTIPLEXOR	77.80
XIRC0M 14.4K POCKET MODEM	605.91

#### IBM TOKEN RING

IBM TOKEN RING 16/4 ISA	429.69
IBM TOKEN RING 16/4 MCA	499.55
IBM TOKEN RING MAU	492.89



ETHEREXPRESS 16 COAX	99.33
ETHEREXPRESS 16 COAX 5PK	464.13
ETHEREXPRESS 16 COAX 20PK	1686.38
ETHEREXPRESS MCA COAX	168.52
ETHEREXPRESS 16 10BT	99.33
ETHEREXPRESS 16 10BT 5 PK	454.13
ETHEREXPRESS 16 COMBO 5PK	265.29
ETHEREXPRESS MCA 10BT	99.33
ETHEREXPRESS MCA 20PK	2039.93
ETHEREXPRESS FLASH 10BT	111.88
ETHEREXPRESS FLASH 10BT 5PK	515.82
ETHEREXPRESS FLASH COMBO	129.78
ETHEREXPRESS FLASH COMBO 5 PK	599.00
ETHEREXPRESS EISA COAX	409.88
ETHEREXPRESS 16/4	349.54
NETPORT II COAX	368.85
NETPORT II 10BT	368.85
ETHEREXPRESS ISA HUB	519.93
ETHEREXPRESS ISA HUB EXP	449.98

### TAPE, REMOVABLE & FLOPPY DRIVES

#### COLORADO MEMORY SYSTEMS INC.

JUMBO 120MB INTERNAL	99.80
TRAKKER 120MB PARALLEL PORT	189.34
TRAKKER 250MB PARALLEL PORT	324.84
POWERTAPE 2.4GB SCSI INTERNAL	846.91
POWERTAPE 2.4GB SCSI EXTERNAL	1087.99
POWERDATA 4GB SCSI INTERNAL	1153.99

#### MEGA

TAPE 250MB INTERNAL	169.57
TAPE 250MB INTERNAL PLUS	185.13
FLOPTICAL 21MB INSIDER	379.27
BERNOULLI 90MB PC POWERED SCSI	288.49
BERNOULLI 150MB INSIDER SCSI	479.11
BERNOULLI 150MB INSIDER IDE	469.58
BERNOULLI 150MB PC POWERED	494.78
BERNOULLI 150MB TRANSPORTABLE	569.85
90MB CARTRIDGE	49.78
150MB CARTRIDGE	92.80

### MICROSOLUTIONS

Backpack 3.5" 1.44MB Floppy Parallel	199.88
Backpack 3.5" 1.2MB Floppy Parallel	186.25
Backpack 200MB HD Parallel	389.00
Backpack 2X CD-ROM Parallel	377.44
Backpack 250MB TAPE B-U Parallel	385.05

#### SyDOS

PRO NOTE 42MB Parallel	418.17
PUMA 68MB Parallel	442.44
88MB EXT W/16 BIT ADAPTER	549.44
PUMA 105MB Parallel	479.28
MARLIN 105MB INT IDE	479.28

### TAPE, REMOVABLE & FLOPPY DRIVES



TD-250 250MB INT IDE	189.32
FS8500 305MB INT IDE	449.95
SCSI CAR II 305MB Parallel TBU	359.77
1200 4GB EXT SCSI	2045.39
750MB 1.5GB INT TBU W/ADPT	1036.19
750MB 1.5GB EXT TBU W/ADPT	1254.69

#### WYSE TERMINALS

WYSE 30 AMBER OR GREEN	272.89
WYSE 50 AMBER OR GREEN	355.50
WYSE 50 AMBER, GREEN, WHITE	219.22
WYSE 60 AMBER, GREEN, WHITE	279.60
WYSE 150 AMBER, GREEN, WHITE	265.45
WYSE 160 AMBER, GREEN, WHITE	303.89
WYSE 325 COLOR	427.40

#### MULTIMEDIA, SOUND, CD

ALTEC LANSING ACS300 SPKR/SW	239.69
Beethoven INT MM Explorer Kit w/ 16 bit sound	329.88
Beethoven INT MM Intro Kit	183.48
CDW 4 CD EDITORIAL BUNDLE*	85.18
CDW 5 CD BUNDLE	119.97
CDW 5 CD BUSINESS BUNDLE*	109.81
CDW 5 CD ENTERTAINMENT BUNDLE*	78.33
Creative LABS Domedrive MM Kit	627.17
Creative LABS DISCOVERY 16 INT	329.88
Creative LABS SB 16 AWE32	289.82
Creative Soundblaster PRO Value Edition	199.24
Creative LABS SB 16 SCSI	177.90
Creative SB 16 ASP MCD	175.67
DIAMOND SONIC SOUND BASIC	224.58
DIAMOND SONIC SOUND LX	109.30
Media Vision CRITICAL PATH	44.83
Media Vision MEMPHIS SYS	518.78
Media Vision PRO 16 System II Bundle	489.88
Media Vision PRO AUDIO 16 BASIC	79.51
Media Vision PRO AUDIO SPECT 16	38.18
Media Vision PRO AUDIO STUDIO 16	124.02
MICROSOFT CINEMANIA 1994	52.88
MICROSOFT WIN SND SYS V2.0	52.85
MS ENCARTA 1994	85.24
MS MULTIMEDIA BEETHOVEN	52.88
MS WIN SND SYS V2.0 W/BBOARD	138.10
ORCHID SOUNDWAVE 32	138.40
PROCOM EXT MULTIMEDIA STATION	799.45
PROCOM INT MULTIMEDIA STATION	739.16
SIGMA DESIGNS REALMAGIC LITE	291.20
SONIC SOUND PRO UPG KIT	96.45
SONY DSKTOP LIB EXT W/SND 2X	479.54
SONY DSKTOP LIB INT W/SND 2X	447.73
SONY DSKTOP LIBRARY INT	334.10
TURTLE BEACH MONTEREY SND CRD	349.78
TURTLE BEACH MULTISOUND	427.88
JUMBO LOGIC 90MB VLB 1MB	29.73

\*AVAILABLE ONLY WITH CD-ROM DRIVE PURCHASE. CALL FOR DETAILS.

#### CD-ROM & OPTICAL DRIVES

Beethoven 260ms 16x CD-ROM KIL	171.80
CH NON CDX35 EXT CD-ROM KIT	347.60
CH NON CDX35 EXT CDROM KIT	427.88
NEC 3XE EXTERNAL	489.52
NEC 3XI INTERNAL	459.37
NEC 3XP Portable	414.19
ORCHID CDS3110 INT	186.85
Pioneer DPM604X 6 DISC Quadraspi	449.88
PLEXTOR 3028 240MS INT KIT	335.99
PLEXTOR 3028 W/PA SPECTRUM 16	431.89
PLEXTOR 3028 240MS EXT KIT	443.83
PLEXTOR 3028 W/PA SPECTRUM 16	545.85
SONY CDU-33A INT 2X CD-ROM Kit	179.78
SONY CDU355 INT CD-ROM	274.72
SONY CDU555 INT SCSI 2X CD-ROM	299.83
SONY CDU7050 EXT CD-ROM	449.88
SYDOS Parallel Port CD-ROM	289.49
Toshiba 3401 EXT SCSI 4 DRIVE TOWER	1997.18
Toshiba 3401 EXT SCSI CD-ROM	497.61
Toshiba 3401 EXT SCSI CD-ROM W/ADPT	599.95
Toshiba 3401 INT SCSI CD-ROM	349.22
Toshiba 3401 INT SCSI CD-ROM W/ADPT	497.58

#### PLOTTERS, DIGITIZERS & SCANNERS



XLP 12 X 12 4 BUTTON & STYLUS	319.85
XOT 12X12 SER A ADB	213.98
XLP 12 X 18 16 BUTTON	439.93

### PLOTTERS, DIGITIZERS & SCANNERS



DB III 12X12 4 BUTTON	248.90
DB III 12X12 16 BUTTON	248.90
DB III 12X18 W/PPR PEN	399.85
DB III 12X18 16 BUTTON CORDLESS	499.85
SLATE 12X12 W/PPR PEN	383.40
SLATE 12X12 W/16 BUTTON	239.81



04015 COLOR SCANNER	907.42
---------------------	--------



SUMMA SKETCH III 12 X 12 16 BUTTON	253.90
SUMMA SKETCH III 18 X 12 4 BUTTON	534.44



HI 7100 A-O SIZE 8 PEN	2996.78
HI 7200 A-F SIZE 6 PEN	3397.32



HP SCANJET HP	509.88
HP SCANJET HP DOCUMENT FEEDER	299.93
HP SCANJET ICK W/ISA	877.40
HP SCANJET ICK DOCUMENT FEEDER	474.72
ICK TRANSPARENCY ADAPT	633.26



ACTIONS Scanner ES800C	799.89
ACTIONS Scanner ES800C	1069.00
ACTIONS Scanner ES800C PRO	1238.83

#### VIDEO PRODUCTS

##### VGA & SUPER VGA MONITORS

MAG INNOVISION MX15F	497.15
MAG INNOVISION DX15F	426.80
MAG INNOVISION MX17F	599.80
MAG INNOVISION DX17F	527.53
MAG INNOVISION MX17FG	527.53
MAG INNOVISION DX17F	699.00
MAGNAVOX CM2089 14"	285.80
MAGNAVOX CM2089 14" 28 NI	284.80
MAGNAVOX CM4017 17"	649.00
MAGNAVOX CM2064 20" SPECIAL	999.00

\*while supplies last

NANAO F340V 15"	689.00
NANAO F550 17"	999.00
NANAO F550W 17"	1029.00
NEC 3V 15"	467.49
NEC 3FGE 15"	557.17
NEC 4FGE 15"	617.19
NEC 5FGE 17"	699.50
NEC 5FGE 17"	1097.21
NEC 8FGE 21"	1997.00
PANASONIC CT1811 14"	235.78
PHILIPS 1764DC 17"	719.50
PHILIPS BRILLIANCE 17"	999.00
PHILIPS BRILLIANCE 21"	2319.45
SONY CPD1730 17" 2MB	997.00
SONY 17SE 17"	1147.00
SONY DDM2038 20"	1999.84

##### VGA & SUPER VGA DISPLAY CARDS

ADS VGA TO TV ELITE	224.57
ATI Graphics Ultra+ 2MB	237.58
ATI Graphics Ultra Pro 2MB	244.22
ATI Graphics Ultra Pro 2MB EISA	319.82
ATI Graphics Ultra Pro 2MB VLB	284.25
Creative LABS VIDEO BLASTER	339.02
Creative LABS VIDEO SPIGOT	237.73
DIAMOND STEALTH 32 VLB 2MB	232.31
DIAMOND STEALTH PRO 1MB	197.43
DIAMOND STEALTH PRO 2MB	216.56
DIAMOND SPEEDSTAR PRO 1MB	197.43
DIAMOND VIDEOLAB 2MB	249.23
HERCULES GAMMA VLB 1MB	157.30
Hercules Graphics Power 1MB	209.55
Hercules Graphics Power 1280 ISA 2MB	363.12
INTEL SMART VIDEO RECORDER	406.08
ORCHID FAHRENHEIT 1280+	138.89
ORCHID FURY 1MB	169.80
ORCHID CELSIUS VLB 1MB	209.55
ORCHID CELSIUS VLB 2MB	219.89







# SIMMS

ALL SPEEDS AVAILABLE

1X3  
1X9  
4X9  
16X9  
1X36

2X36  
4X36

8X36  
16X36

**WE WILL BEAT ANY PRICE CONFIRMED!**



## WE WILL BEAT ANY ADVERTISED PRICE!

### PACIFIC COAST MICRO INCORPORATED

4901 MORENA BLVD., SUITE 1111 • SAN DIEGO, CA 92117

Fax

FOR SALES CALL TOLL FREE

Customer Service

(619) 581-0125

**1-800-581-6040**

(619) 581-1439



P.O.s accepted from Universities and Qualified Firms

## MEMORY

### IBM THINKPAD

700, 700C, 720C, 750C  
4 mg .....\$209  
8 mg .....389  
16 mg .....859

### TOSHIBA

1900, 1950, 4500, 4600,  
4800, T3400 Portege  
4 mg .....\$229  
8 mg .....419  
16 mg .....849

### NEC VERSA

Ultralite Versa (All Models)  
5V 3.3V  
4 mg .....\$205 .....\$249  
8 mg .....369 .....445  
16 mg .....859 .....929

### PCMCIA

PCMCIA by New Media Corp  
14.4 Fax Modem W/WINLAX .....\$255  
Bus Booster .....279  
Visual Media SCSI Adapter .....239  
Ethernet .....170

### LASER PRINTERS

HPIL, IID, IIP, III, IIP, IID & IIP+  
2mb .....\$97  
4mb .....162

HP IILsi, 4, 4m, 4sl, 4simx  
4mb .....173  
8mb .....347

HP Deskjet 500, 500c,  
550c 256K .....37

HP LJ 4L 1mb .....49  
IBM 4019, 4019E 2mb .....107  
IBM 4029 Series 2mb .....93

Panasonic 4410, 4430, 4420, 4450i  
2mb .....87  
4mb .....163

NEC 95 2mb .....77  
NEC 90, 290 2mb .....103

Epson Action Laser II  
3mb .....237  
5mb .....287

Canon LBP4 - 2mb .....167  
OKI 400 - 2mb .....93

### CD ROMS

### MITSUMI

FX001D Int.,  
double speed,  
250ms,  
16 bit card .....\$169

### TOSHIBA

TB3401 Int. double  
speed, 200MS,  
300KB's, 256K buffer,  
multi-session, Kodak  
photo CD .....\$329

### NEC

NEC 3XCDR-510  
195MS  
Triple Spin .....\$429

### TAPE DRIVES

Conner 250 .....\$149  
Colorado Jumbo 250 .....169  
Identity 250 .....145

## MOTHERBOARDS

### INTEL 486 VLB

3VL, 5 ISA Slots, Award  
Bios, SIS Chip Set,  
Ziffsocket, 256 K-Cache  
486 DX 33 .....\$365  
486 DX2-66 .....549  
486 DX W/O CPU .....109

### CYRIX 486 VLB

3VL, 5 ISA Slots, Ami Bios,  
Opti Chip Set, 256 K-Cache,  
upgradeable to 486 DX CPU  
486 DLC 40 VLB .....\$219

### MICRONICS 486 VLB

32 Bit IDE/IO, 2 VL Slots, 5  
ISA, 256 K-Cache  
M486-DX33 .....\$399

### PENTIUM PCI

3 PCI-5 ISA Slots, Intel  
Mercury Chip Set, Phoenix  
Bios, Ziffsocket  
586 P60 .....\$1049  
586 P66 .....1259  
Pentium Board W/O CPU .....275

### IBM 486 SLC 2/66

411 Chip Set  
486 SLC 2/66 .....\$249  
ISA 8 Slot  
486 SLC 2/66 VLB .....289  
2VL Slot, 5 ISA

### VIDEO CARDS

SpeedStar24x ISA, max. 1024x768 M, 72MHz, 24-bit, 16.7 mil. colors .....\$119  
SpeedStarVL VL-Bus, 16 mil. WinMark, 1MB, 16.7 mil. Colors, 72MHz .....119  
ViperVL VL-Bus, 74MHz, 2MG VRAM, Westlock P9000, 60 Million WinMark .....359  
Cirrus Logic SVGA VLB 1-2, 1MB Upgradeable to 2 .....95  
ATI Graphics 2MG V-RAM MOCK 32 Graphics Chip .....285  
Ultra Pro 256 Colors, 1280 X 1024 .....285

### MATH COs

83D8733 .....\$33  
83D8740 .....49  
83S8733 .....45

### CPUs

1486DX2-66 .....\$459  
1486DX33 .....269  
CX486DLC-40 .....75  
CX486DLC-33 .....69

### CONTROLLER BOARDS

Promise DC4030VL-VLB,  
IDE Caching Controller  
Adaptec 1542CX-ISA,  
SCSI Controller .....249  
Adaptec 2742T-EISA,  
SCSI Controller .....379  
IDE/IO card, 2s/1p/1g .....19  
IDE/IO-VLB 2s/1p/1g .....35

### SPECIALS

#### CYRIX

CYRIX CX 83D87-33 Mathco  
Processor .....\$33

#### FAX MODEM

GVC 14.4 Int., w/software PC-  
Mag best '93 .....\$109

#### Maxtor

540 MB IDE 7546A 11MS  
access time 256 K-Cache .....\$389

**EISA & PCI MOTHERBOARDS AVAILABLE Call!**

### IDE HARD DRIVES

#### Maxtor

MODEL	SIZE	SPEED	TYPE	PRICE
7245A	245MB	15MS	IDE	\$229
7345A	345MB	14MS	IDE	265
7546	540MB	11MS	IDE	389

Call for other Maxtor SCSI drives

#### CONNER

CFA210A	210MB	13MS	IDE	\$199
CFA250A	250MB	12MS	IDE	229
CFA340A	340MB	13MS	IDE	265
CFA420A	420MB	12MS	IDE	289
CFA540A	540MB	10MS	IDE	389

#### Seagate

ST3290A	290MB	15MS	IDE 3.5"	\$228
ST3390N	343MB	12MS	SCSI-2	289
ST3391A	340MB	12MS	IDE 3.5"	269
ST3550A	452MB	12MS	IDE 3.5"	305
ST3550N	457MB	12MS	SCSI-2	320
ST3655A	545MB	12MS	IDE 3.5"	399

#### WESTERN DIGITAL

1210	212MB	13MS	3.5" IDE	\$205
2250	256MB	12MS	3.5" IDE	229
2340	340MB	12MS	3.5" IDE	269
2420	425MB	12MS	3.5" IDE	299
2540	540MB	12MS	3.5" IDE	399

### SCSI DRIVES

MAXTOR	MXT540SL	540mg	9MS	\$419
CONNER	CFA340S	340mg	12MS	339
CONNER	CFP1060S	1.06gb	9MS	779
SEAGATE	ST3390N	340mg	12MS	349
SEAGATE BARRACUDA 1 MG CACHE, 7200 RPM, SCSI 2 FAST				
ST12550N		2.1gb	8MB	\$1779
ST31200N		1gb	9MS	799

## MEMORY FOR ALL COMPUTERS AVAILABLE

**SAME DAY SHIPPING AVAILABLE IF ORDER PLACED BY 2:30 P.M. P.S.T. HOURS: MON-FRI 7AM-5:30PM P.S.T. SAT. 10AM-2PM P.S.T.**  
Shipping is non-refundable • No cancellations on special order items • 20% Restocking fee on refunds within 30 days • No refunds after 30 days • Warranty replacement only • All prices final • Prices subject to change

Circle 208 on Inquiry Card.



# Call today for your **FREE** publication

# "Fix any PC...*fast!*"



## Get data back from crashed drives, *fast!* RESCUE Data Recovery Software™

"Rescue works better than Norton Utilities or PC Tools." - The ThinkTank

RESCUE is the first program to easily recover lost data from crashed floppies & hard drives even when DOS can't read them! RESCUE recovers data other recovery programs cannot. "...General Failure messages left you few options. Norton or Central Point weren't likely to help. RESCUE can recover data from all but the most trashed disk. RESCUE appears to work miracles." - Infoworld. RESCUE automatically recovers DOS & Windows files including data from compressed drives. Be prepared for any problem. RESCUE is the insurance and security you need to safeguard your valuable data. Call now, don't wait until your data is lost, forever!

## Troubleshoot any PC Problem, *fast!* Troubleshooter Kit™

"If you support PC's, The Troubleshooter Kit is likely to become one of your most important tools..." - Infoworld

The Troubleshooter™ is the most advanced PC diagnostic software available that really finds the bugs. The Troubleshooter bypasses DOS & tests all major hardware components directly for true accuracy while other programs often give erroneous test results! Loaded with all the tests you'll need to accurately isolate the source of PC failures! • The Discovery Card™ is the only accurate way to 100% resolve DMA and IRQ conflicts for rapid configuration and upgrades. • The PocketPost™ debugs even dead PCs that won't boot. Get the complete Troubleshooter Kit to keep any PC out of trouble. Call now for specs & special discount package pricing!

## Fix Windows™, *fast!* Skylight™

"A model of elegance and clarity. Skylight stands out. The Editor's Choice is Skylight!" - PC Magazine

Having problems with Windows? Skylight is the answer! Concise reporting and troubleshooting on Windows problems and conflicts makes Skylight a must have for any Windows user. Maximize speed and performance with PC Magazine's #1 Rated Windows Troubleshooting Tool. Call today for pricing!

## Install, set-up & maintain hard drives, *fast!* DrivePro™

"DrivePro makes installing and maintaining hard drives practically fool proof." - PC World

DrivePro provides fast, precise installation and maintenance for any hard drive. Override BIOS limitations for user-definable drive types. DOS format any size hard drive in under 30 seconds. IDE drives can be installed in less than 60 seconds. Add-a-drive allows the use of IDE drives with MFM/RL or ESDI drives in the same system. Auto Drive Identification retrieves the manufacturers' recommended specs from the drive itself, plus much more! If you do any work on hard drives, you need DrivePro! Call now for pricing!

## Vital hardware specs & Information, *fast!* Technical Library on CD-ROM™

"A gold mine for anyone who supports PCs." - Computer Shopper

Compiled from over 50,000 pages of technical hardware manuals from over 1500 different manufacturers products. Complete configurations, specifications, diagrams, settings, component locations and other vital hardware technical information are at your fingertips on CD-ROM. Includes main boards, network interface cards, hard drives, controller cards and I/O cards. This vital data library is a must for any service department. Call today for special pricing!

Call today for your **FREE** publication

## "Fix any PC...*fast!*"

and learn how to resolve...

- Drive Crashes
- IRQ/DMA Conflicts
- Intermittent Failures
- Overheating
- Power Supply Problems
- ...and more!

Free Technical Support • Next Day Shipping • Performance Guaranteed

**(800) 653-4933**



International: (813) 539-7283

Fax: (813) 531-0200

AllMicro, Inc.

18820 U.S. Hwy. 19 N. #215  
Clearwater, FL 34624

Call, Fax or Mail now for your **FREE** publication & specs on the following: ☐ Rescue ☐ Troubleshooter Kit ☐ Skylight ☐ Drive Pro ☐ Technical Library

NAME \_\_\_\_\_

COMPANY \_\_\_\_\_

ADDRESS \_\_\_\_\_

CITY \_\_\_\_\_ ST \_\_\_\_\_ ZIP \_\_\_\_\_

PHONE \_\_\_\_\_

BM \_\_\_\_\_ YOUR DAYTIME PHONE NUMBER IS NECESSARY TO PROCESS.





FOR CURRENT  
CALL NOW  
PRICING

# MEMORY UPGRADES

## LAPTOP & NOTEBOOK MEMORY

### AST

PowerExec 4/255L	4MB	\$179
	16MB	\$249
PowerExec 2/255L, 3/255L-C, E1	4MB	\$189
	16MB	\$249
Premium Exec 286, 386SX/20, 25, 25C	4MB	\$149
Exec 486	4MB	\$205
	16MB	\$249

### Compaq

Aero	4MB	\$249
	8MB	\$429
Concerto	4MB	\$269
	8MB	\$559
Contura 3/20, 3/25, 3/25c	4MB	\$175
	8MB	\$225
Contura 4/25 series	4MB	\$189
	8MB	\$365
LTE 286	4MB	\$129
LTE 386S/20	4MB	\$229
LTE Lite 20; 25; 25c, 25e	4MB	\$229
	8MB	\$395
LTE Lite 4/25c	4MB	\$219
	8MB	\$389

### IBM

ThinkPad 300	8MB	\$349
PS/2 C1575X and ThinkPad 700, 700c, 720, 720c	4MB	\$209
ThinkPad 710T	8MB	\$389
	4MB	\$189
	8MB	\$319
MSI Notebook (All)	2MB	\$99

### NEC

UltraLite Versa (all models)	4MB	\$229
	8MB	\$449
(Excluding 401 & 501 models)	16MB (3.3 v) with	\$939
UltraLite III, SL/25C	8MB	\$359
UltraLite SL/20, SL/20P	6MB	\$259

### Texas Instruments

TravelMate 3000 (all models)	2MB	\$79
TravelMate 4000 (all models)	4MB	\$189
TravelMate WinSLC/25	2MB	\$129

## Kingston TECHNOLOGY CORPORATION

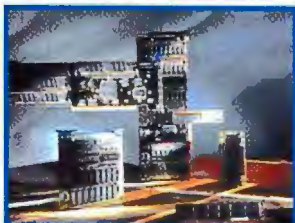

### Toshiba

T1000SE/LE/TE, 2000, 2000SX, SLc	4MB	\$179
T2000SE, T1800 Series	4MB	\$229
T1200C, 1400, 3100C	2MB	\$89
T3100SX, 3200SX, SLc	2MB	\$159
T3200	4MB	\$169
T3300SL	4MB	\$169

### NEW

T4400, T6400 (all models)	2MB	\$449
	4MB	\$269
	8MB	\$399
	16MB	\$699

### NEW

T5100	8MB (3.3v)	\$469
T5400, T5200, T5200C, T8500	16MB (3.3v)	\$939
	2MB	589
	2MB	589

### Zenith

Z-Note 320L, 320Lc, 325L, 325Lc	2MB	\$108
	8MB	\$284
Z-Note 425 Series	4MB (3.3v)	\$271
	8MB (3.3v)	\$540
	8MB	\$188
Z-Sport 420S, 425S	2MB	\$90
MastersPort 386SX, SLc, SLc	2MB	\$89
MastersPort 386SX	2MB	\$139
SupersPort SX, 286c, SlimPort	2MB	\$139

## EXPANSION BOARDS

<b>Boonkam AT Plus</b>		
2-8MB memory board for 286 & 386 machines.		
Including 2MB	\$160	Including 4MB \$244
Including 8MB	\$327	Including 16MB \$411
<b>Boonkam 8-bit</b>		
Up to 2MB of expanded memory for IBM PC/XT/ATs, PS/2 Models 25, 30, 30/286 & compatibles.		
Including 1MB	\$131	Including 2MB \$181

## PERSONAL COMPUTER MEMORY

### AST

Premio		
4MB 501159-001	\$152	8MB 501159-002 \$349
16MB 501159-003	\$209	32MB 501159-004 \$1294
Brevo 386 SX, WS/286, 386		
2MB 500510-002	\$84	4MB 500510-008 \$169
Brevo 3/25c		
2MB 500710-004	\$96	8MB 500824-002 \$319
Advantage! Plus 486SX/33, DX2-50, DX2-66		
4MB 501168-001	\$199	8MB 500824-001 \$716
Advantage! 386SX/20, 25, Advantage! Pro SX/25, Brevo 3/25c		
2MB 500962-001	\$89	8MB 500962-002 \$289
Advantage! Pro 486SX/33, SX/25, Brevo 4/25c, 33, 33c, 50c, 4/64d		
2MB 500987-001	\$72	4MB 500987-002 \$159
16MB 500987-004	\$579	32MB 500987-005 \$1159
Premium 386/25, 33, 33T, Premium II 386SX/16, 20, 25		
1MB w/WPB	500780-003, 002	\$47
Advantage! 486/25, 33, 33c, SX/20, Brevo 4/33, 484/25, Premium 4/25, 33T, Server SE 4/33		
2MB w/WPB	500718-004, 780 005	\$69
Premium 384/25, 33, 33T, Premium II 386SX/20, 25		
4MB w/WPB	500780-004	\$179
Advantage! 486/25, 33, 33c, SX/20, Power Premium 1/33, 4/33, 33c, 50c, 64d, Premium 386/33T, 484/25, 25c, 25T, 33c, 33T, Premium II 386/25, 33, 484/33, 484SX/20		
Premium Server SE 4/33	500780-001	\$358
8MB w/WPB		

### IBM

<b>NEW</b> AMBRA Enterprise 386, Hardline 386, Sprinta 386 (all models)		
2MB	N/A	\$94
8MB	N/A	\$329
<b>NEW</b> AMBRA Enterprise 486, Hardline 486, Sprinta 486 (all models)		
4MB	N/A	\$195
16MB	N/A	\$659
PS/1 286, 386SX		
2MB 9279935	\$82	4MB 9279684 \$168
PS/1 Consultant, Essential, Expert models x13, x44,		
PS/1 Valuepoint all models except Cx series		
4MB 96F9290	\$199	16MB 96F9291 \$639
PS/1 Consultant, Essential, Expert models x76		
16MB Kix	96F9291	\$639
PS/2 25/286, 30/286, memory adapter 1497259		
2MB Kix	30F5360	\$81
PS/2 355X; LS, 405X, 505X; LS, 655X; LS, 70, XStation		
2MB	6450604	\$85
PS/2 70 A71; A61, B21, B61, PS/1 Consultant, Essential, Expert models x11, x13, x14 PS/1 Valuepoint Cx series		
2MB	6450608	\$85
PS/2 355X; LS, 405X, 555X; LS, 655X; LS, XStation, PS/1 Valuepoint Cx series, adapter board 34F3011 or 34F3077		
4MB	34F9933 or 87F9977	\$181
PS/2 355X; LS, 405X, PS/1 Valuepoint Cx series		
8MB	6450129	\$354
PS/2 90 XP, 95 XP, P75 (pairs), 56, 57 (all), PS/1 Pro M2123		
2MB	6450902	\$85

## SIMM MODULES

1 x 9-70ns (3-chip)	\$43
4 x 9-70ns	\$155
1 x 36-70ns	\$181
2 x 36-70ns	\$354



### IBM TYPE

1 x 9-70ns (9 chip)	\$46
512K x 36 (2MB)	\$85
1 x 9-80ns Static Col.	\$52
4MB x 36 (16MB)	\$640

### Compaq

Prolinea 3/25c, 3/25s		
2MB 141738-001	\$89	8MB 141742-001 \$319
Prolinea 4/25c, 4/33, 4/50		
4MB 141684-001	\$181	8MB 141685-001 \$354
DeskPro 386/20, 20c, 25		
4MB Module	113132-001	\$180
4MB Board	113645-001	\$244
DeskPro 386c/16		
4MB Module	112534-001	\$180
4MB Board	113634-001	\$255
DeskPro 3/25c, 33c, 4/25c, 33c, 44c, 286c, 386c, 386SX/20, 20c,		
SystemPro LT Series, Portable 486c, JM Series		
4MB 118690-001	\$181	8MB 118677-001 \$354
ProSignia PC Server 486/25, DX2/66		
16MB	149320-001	\$649
DeskPro 386/33, 486/33, SystemPro LT Series		
2MB 115144-001	\$99	8MB 116561-001 \$379
DeskPro 386/33L, 486/33L, SystemPro 6 Socket Bld w/2MB		
116569	115144-001	\$309

### Dell

Power Desktop 3250, 325P, 3330, 333P, 433P, 486P, 486d		
1MB 310-2505	\$39	4MB 310-2507 \$181
Power Desktop 486P, 486d		
16MB	310-2625	\$640
PowerLite Workstation 420, 425, 433, 450, 4500E/2, 4640E		
4MB 310-2467	\$152	8MB 310-2468 \$362
Performance T, L, M series		
4MB 310-3315	\$181	16MB 310-3317 \$640
Performance ME series		
8MB 310-3335	\$362	16MB 310-3336 \$640



### Hewlett-Packard

Vectra OS/165, 70PC, PS/20, 70C, 25, 25c		
4MB Kix	01542 or 1642A	\$189
Vectra 386/16X, 386/20M, 386/25M PC		
2MB 0240A	\$92	8MB 02404A \$310
Vectra 486PC, 25T, 33T, 486c/20, 486/25M, 33M, 50M, 66M		
2MB 02731A	\$85	8MB 02712A \$354
4MB 02156A/31A	\$181	16MB 02674A \$649
Vectra 386/25, 486/25U, 486/33U, 486/50U, 486/66U		
2MB 02731A	\$85	8MB 02152A \$354
Vectra 386/33M, 33M		
2MB 02714A	\$92	8MB 02715A \$310

### IBM Continued

PS/2 90 XP, 95 XP, P75 (pairs), 56, 57 (all), PS/1 Consultant, Essential, Expert models x11, x13, x14, PS/1 Pro M2123, RS/6000 POWERpilot/POWERseries 220 series		
4MB 6450128	\$181	8MB 6450130 \$354
PS/2 80-111, 311, 121, 321, 081, 141		
2MB	6450379	\$103
PS/2 80-A21, A31, A16		
4MB	6451060	\$119
Expansion boards for 50, 502, 555X, 60, 655X		
2-8MB w/2MB	1497259	\$199
4-16MB w/4MB	6450609	\$379
Expansion boards for all models 70, 80		
2-14MB w/2MB	34F3077	\$226
4-16MB w/4MB	34F3011	\$317

### NEC

Image 425, 433, 466		
4MB 410-12002	\$181	16MB 410-12003 \$647
Ready 425, 433		
4MB N/A	\$195	16MB N/A \$649
PowerMate 386/33, Express 1c, e series		
4MB OP-410-6205	\$181	16MB OP-410-6206 \$640
PowerMate 286/12, SX/16, SX/20		
2MB Kix	OP-410-8123	\$96
PowerMate 386SX/20c, 20v, 16; 25c, 486/50c, 486/33c		
8MB Kix	OP-410-2101	\$319
PowerMate SX/20		
2MB CPU Upgrade	OP-410-8107	\$159
2MB Exp. Board	OP-410-8107-8103	\$180
PowerMate 386/20, 25		
2MB APE-HASS	\$229	8MB APE-H656 \$679

### Zenith

Z-300/400 Series Plus, Z-470/SX, Z-425/SX, Z-433/DX, Z-433/SX		
4MB ME-100	\$181	16MB ME-90 \$640
2MB CPU Upgrade	ME-70	\$39
1MB ME-70	\$39	4MB ME-100 \$181
Zenith Z-386/20, 25, 33, 33c		
1MB Z43300M	\$39	4MB Z43300M \$181
Zenith Z-386SX/20, 286Pc, Z-15		
2MB Kix	Z-405-1	\$92



## LASER PRINTER MEMORY

<b>NEW</b>			
Brother HL 4			
2MB MB 420	\$147	4MB MB 440	\$225
Brother HL 8c, HL 8d HL 8			
1MB MB 810	\$80	2MB MB 820	\$120
Brother HL 10V/10			
2MB MB 1070	\$119	4MB MB 1040	\$219
Canon LBP 45X			
2MB	R03-0020-000		\$189
Canon LBP 4, 4Lite, 4Plus			
2MB			\$145
Canon LBP 8J, 8JL, 8JLT			
2MB \$43-1880	\$111	4MB N/A	\$189
Canon LBP III, 8JLT Plus			
2MB	\$43-2350		\$145
Epson EPL 8000			
2MB 854501	\$120	4MB N/A	\$198
Epson ActionLaser II EPL 8000			
2MB N/A	\$135	4MB N/A	\$213
Epson EPL 7500			
4MB	C822021		\$235
<b>NEW</b> HP LaserJet 4L			
1MB	C2014A		\$49
HP LaserJet HP III, HP III, HP III			
2MB 334758	\$97	4MB 334778	\$179
HP LaserJet II, IIiO			
2MB 334448	\$110	4MB 334458	\$195
HP LaserJet IIIc, 4, 4M, 4Si, 4SiMX, XL300, DeskJet 1200c			
1MB C2063A	\$39	2MB C2064A	\$85
4MB C2065A	\$181	8MB C2066A	\$354
HP DeskJet 500, 500C, 520, 520C, 550C, 560, 560C			
256K	22707B		\$40
HP DesignJet 600 Inkjet Plotter			
4MB C7065A	\$181	8MB C7066A	\$354

## WHY ADD MORE MEMORY?

Increase Windows Performance

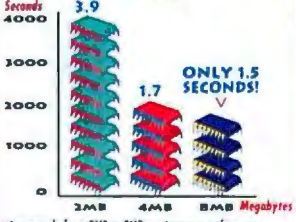

- An upgrade from 2MB to 8MB can increase performance
  - Memory allows Windows to run faster
  - Reduces your system's need to access the hard disk
  - Speeds up programs which use virtual memory
  - Utilizes numerous & extensive applications at the same time
- The graph displays the amount of time it takes to run one specific Windows application with the indicated amount of memory.

IBM/Lexmark Laser 4029 All Models		
2MB 118333A	\$96	4MB 1183335 \$157
IBM/Lexmark Laser 4019, 4019c		
2MB 1029137	\$115	3 5MB 1038675 \$173
IBM/Lexmark Laser 4039, 4079 All Models		
4MB 1328363	\$167	8MB 1328365 \$326
NEC/SharpWriter 95 & 97 series		
2MB	N/A	\$100
Okidata 400		
1MB 70014701	\$67	2MB N/A \$106
Okidata 800, 820		
2MB N/A	\$157	4MB N/A \$190
Panasonic LaserPartner 4410, 4430		
2MB KX-P44A	\$126	4MB N/A \$191
Panasonic LaserPartner 4450L, 4470		
2MB KX-P441	\$129	4MB N/A \$189
Texas Instruments MicroLaser XL		
1MB	7555739-0001	\$46

## SAVE OVER 50%

Take a Look at These Savings!

SYSTEM	MEMORY SIZE	MFG. PART	MFG. PRICE	FSI PRICE
HP 4L Laser Printer	1MB	C2024A	\$119	\$49
TI 4000	4MB	2581265-001	\$279	\$189
Toshiba 4600	4MB	PC-PA2012U	\$399	\$219
Toshiba 1900	4MB	PC-PA2012U	\$399	\$219
IBM PS/Valuepoint	8MB	6450130	\$695	\$354

CALL THE UPGRADE EXPERTS TODAY!

# CALL THE UPGRADE EXPERTS









# You asked for it... You got it!

- Lowest Possible Price
- Quickest Delivery
- Easy Terms
- Longest Warranties
- Largest Selection
- No Order To Large

## HARD DRIVES

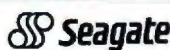

MODEL	SIZE	SPEED	TYPE	PRICE
ST2525	20MB	45MB	MFMS 2.5"	\$169
ST2511	42MB	28MB	MFMS 2.5"	\$249
ST4096	80MB	28MB	MFMS FULL HT	\$389
ST1444	125MB	15MB	RL FULL HT	\$399
ST1290A	250MB	15MB	IDE 3.5"	\$228
ST1310N	243MB	12MB	SCSI 2	\$598
ST1390A	360MB	12MB	IDE 3.5"	\$298
ST1350A	452MB	12MB	SCSI 2	\$378
ST1350N	457MB	12MB	IDE 3.5"	\$478
ST1600N	525MB	10MB	SCSI 2	\$478
ST12350N	1000MB	9MB	SCSI	\$1999
ST1200N	2100MB	10MB	SCSI	\$1598



MODEL	SIZE	SPEED	TYPE	PRICE
CP30174A	170MB	17MB	IDE	\$185
CF2101A	210MB	15MB	IDE	\$224
CF2340A	340MB	12MB	IDE	\$274
CF2540A	540MB	12MB	IDE	\$348
CP31370	1370MB	12MB	SCSI	\$1198



MODEL	SIZE	SPEED	TYPE	PRICE
7245A	245MB	15MB	IDE	\$228
7345A	345MB	14MB	IDE	\$274
7545A	545MB	12MB	IDE	\$448
7546S	545MB	12MB	SCSI	\$568

## MICROPOLIS

2203 (3.5")	560MB	10MB	SCSI/IDE	\$698/\$738
2210 (3.5")	1050MB	10MB	SCSI/IDE	\$788
2217 (3.5")	1750MB	10MB	SCSI/IDE	\$1189
1548 (FH)	1748MB	10MB	SCSI	\$1294
1976 (FH)	2100MB	11MB	SCSI	\$1588
1936 (FH)	3300MB	11MB	SCSI	\$2238



1210	212MB	13MB	3.5" IDE	\$214
2250	256MB	12MB	3.5" IDE	\$228
2340	340MB	12MB	3.5" IDE	\$274
2420	425MB	12MB	3.5" IDE	\$328
2540	540MB	12MB	3.5" IDE	\$418

## Quantum

UP5270	270MB	12MB	IDE/SCSI	\$233
UP5340/5	340MB	12MB	IDE/SCSI	\$448
UP51080	1050MB	10MB	IDE/SCSI	\$798
UP51225	1200MB	10MB	SCSI	\$998

## FLOPPY DRIVES

350K 5.25"	1/2 HT	\$29	1.44/1.2 DRIVE	\$124
720K 3.5"	1/2 HT	\$29		
1.2MB 5.25"	1/2 HT	\$58		
1.44MB 5.1/2 HT	\$39			
5.25" MOUNTING	\$5			
FOR 3.5" DRIVES				

## CONTROLLERS

8 Bit	2 Hard Drives RLL	\$40
8 Bit	2 Hard Drives RLL	\$69
16 Bit	Hard and Floppy 1 Interface	\$34
SCSI	DTIC-3280 (Supports 7 drives)	\$139
SCSI	Adaptec 1742A/32 BIT FISA	\$418
SCSI	Adaptec 1742B/32 BIT FISA	\$449
SCSI	Adaptec 1542 CF Bus Mastering	\$214
ESDI	DTIC-2822.4	\$149
IDE	Hard only 16MB	\$9
IDE	Hard and Floppy w/10	\$18
Cable	Hard Drive	\$9
Cable	Hard and Floppy	\$14

## CPU'S

intel	80486DX/50	\$418
	80486DX/25	\$294
	80486DX/20	\$448
	80486SX/33	\$78
	80486SX/25	\$100
	80486SX/20	\$118
	CPU COOLING FAN	\$14

## LIQUIDATIONS

WORDSTAR/2000 3.5	
\$99 RETAIL \$495.00	
Toshiba Modem \$29	
(10 for \$24 ea) Made for T1000, T1200, T2000 & T3200 2400	
Baud, error correction, data compression, V.42, V.42bis and MNP5	

## CASE & POWER SUPPLY ONLY \$49

## TOLL FREE

800-982-2925

For U.S. and Canadian Orders only

HOURS: M-F 7AM-6PM / SAT 10AM-3PM PST

TECHNICAL & CUSTOMER SERVICE CALL:

(702) 294-0204

PURCHASE ORDERS & INTERNATIONAL ORDERS

FAX TO: (702) 294-1168

WE BUY EXCESS INVENTORY

## PROCESSOR UPGRADES



286 (6-16 MHz)	EVER (IBM 486SX1.50MHZ)	\$288
386SX 25 MHz (X1)	CYRIX 486SX1.25	\$128
386SX 33 MHz (X1)	CYRIX 486SX1.33	\$158
386SX 40 MHz (X1)	CYRIX 486SX1.40	\$188
386SX 1.6 (X2) (X1)	EVER (DXLX2.20/40MHZ)	\$248
386SX 25 MHz (X2)	EVER (IBM SX1.25/50MHZ)	\$328
386SX 33 MHz (X2)	EVER (IBM SX1.33/60MHZ)	\$378
386SX 40 MHz (X2)	EVER (IBM SX1.40/70MHZ)	\$428
386SX 1.6 & 2.0 (X2)	EVER (T1 SX1.20/40MHZ)	\$278
386SX 20 MHz (X2)	CYRIX 486SX2.20/40MHZ	\$298
386SX 25 MHz (X2)	EVER (IBM SX1.25/50MHZ)	\$328
386SX 33 MHz (X2)	EVER (IBM SX1.33/60MHZ)	\$378
386SX 40 MHz (X2)	EVER (IBM SX1.40/70MHZ)	\$428
386SX 1.6 & 2.0 (X3)	EVER (IBM LIGHTNING-33/60)	\$478
386SX 20 MHz (X3)	EVER (IBM LIGHTNING-16/48)	\$428
386SX 25 MHz (X3)	EVER (IBM LIGHTNING-20/60)	\$478
386SX 33 MHz (X3)	EVER (IBM LIGHTNING-25/75)	\$478
386SX 40 MHz (X3)	EVER (IBM LIGHTNING-33/99)	\$498

## MODEMS

1200 Baud PS2 Internal (REAL IBM) \$9	
2400 BPS Modem (Brand Name) Hayes command set. Full	
half duplex operation. RS232C interface. Touch tone & rotary pulse dial	
40 character command set. Asynchronous operation. CDP/CI V.11/V.22/V.22bis and Bell	
103.2/1200 compatible. MNP/HS/CCITT V.42/V.42bis. Inver & Serial modem	
40 Software & External \$29.00 Internal \$26.00	
FAX MODEMS	
9600/2400 for PC and PS1 / WinFax or BiffFax software	\$39
9600/2400 for PC and PS1 / WinFax or BiffFax software	\$78
14.4 Baud for PC and PS1	\$108
PCMCIA 29600/2400	\$178
PCMCIA 14.4/14.4	\$249

## COPROCESSORS

8088 MACHINES	
8087 3.5MHz	\$44
8087 2.5MHz	\$48
8087 1.0MHz	\$78
8087 0.5MHz	\$119
8087 0.25MHz	\$139
8087 0.125MHz	\$154
8087 0.0625MHz	\$178
8087 0.03125MHz	\$199
8087 0.015625MHz	\$274
8087 0.0078125MHz	\$48
8087 0.00390625MHz	\$78
8087 0.001953125MHz	\$148
8087 0.0009765625MHz	\$178
8087 0.00048828125MHz	\$274
8087 0.000244140625MHz	\$48
8087 0.0001220703125MHz	\$78
8087 0.00006103515625MHz	\$148
8087 0.000030517578125MHz	\$178

## SIMM MODULES

SIMM MODULES						
Prices change up and down call. Sup modules, add \$5 ea						
DESCRIPTION	100NS	200NS	700NS	600NS	500NS	400NS
256KX1 (200NS)	\$5	\$12	\$15	\$17		
128KX3 (200NS)		\$39	\$41	\$44	\$49	\$64
128KX3 (300NS)	\$37	\$42	\$44	\$49	\$64	\$79
128KX3 (400NS)		\$154	\$159	\$174		
16 MEG X3 (300 CHIP)			\$798			
256KX36 128G (72 Pin)		\$49				
512KX36 256G (72 Pin)		\$78	\$84	\$98		
128KX6 (72 Pin)		\$169	\$174	\$248		
256KX6 (72 Pin)		\$339	\$348	\$98		
432KX6 (64 Pin)		\$648				
832KX6 (64 Pin)			\$1475	\$1575		
1632KX6 (64 Pin)			\$2920			



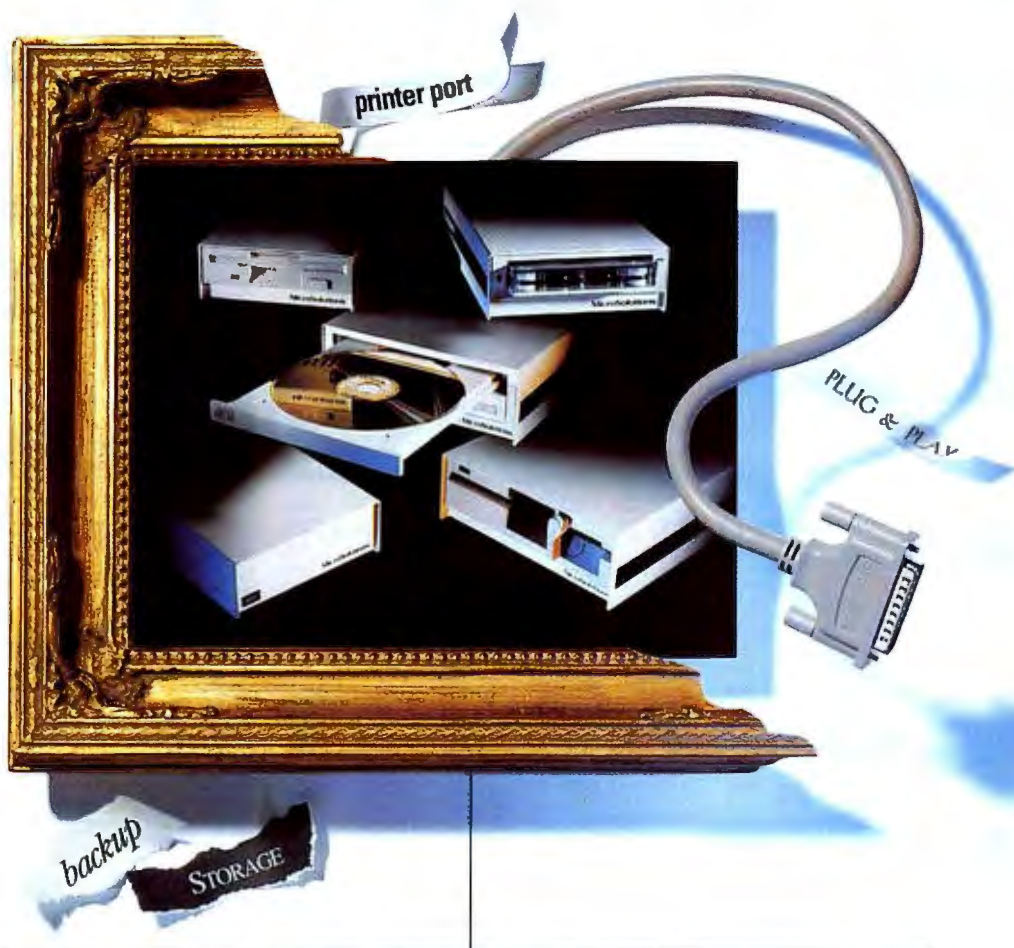

**With Backpack's unique printer port connection, family support has never been easier.**

Adding additional storage to your IBM compatible, laptop or notebook has never been easier. The *backpack*® family of no-slot drives plugs directly into your parallel printer port to provide you with additional storage instantly. Using them one at a time, or daisy chaining up to four together, there are no interface cards to install so you don't have to open the cabinet of your computer. And because your printer attaches



directly to the *backpack* drive, you don't have to disrupt your print operations. With the *backpack* family of diskette, hard, tape or CD-ROM drives, you can easily transport your information wherever you go—just plug *backpack* into the parallel printer port of any IBM compatible or portable. And, of course, all *backpack* drives work with Windows™. With *backpack*, there's no hassle. Just sit back and enjoy the new member of the family.

**Just plug and play.  
It's the no-hassle approach  
to additional storage.**

**See us at  
PC-Expo, Booth #4260**

**MicroSolutions**

132 W. Lincoln Hwy. DeKalb, Illinois 60115 Telephone 815.756.3411 FAX 815.756.2928  
Call Toll Free 800.295.1214







EPP Aware  
New double speed drive available



## Printer Port Connections Are The New Tools Of The Trade.



Once you discover just how easy it is to install a backpack CD-ROM drive to your computer, you'll never be inconvenienced by conventional installation methods again. Just plug backpack into your computer and you're ready to go. No interface cards, hardware conflicts or expansion slots required. Because of its unique printer port interface, backpack fits all IBM PC compatibles and portables regardless of CPU speed. In addition, a built-in audio circuit with both headphone and line output jacks allows for connection of sound cards or Hi-Fi. You can run thousands of your favorite multimedia

programs and view Kodak™ Photo CDs too, with CD-ROM backpack. Compact and versatile, you can expect backpack to go wherever you go, bringing with you the wealth of information CD-ROM storage makes possible. Printer pass-through is included. Tape drive, hard drive and diskette backpack drives are also available. Call today for ordering information and a dealer nearest you.

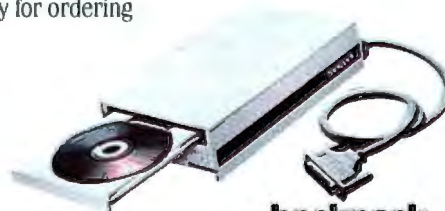

**backpack**  
CD-ROM Drive

*See us at PC-Expo, Booth #4260*

**MicroSolutions**

132 W. Lincoln Hwy. DeKalb, Illinois 60115 Telephone 815.756.3411 Fax 815.756.2928

Call Toll Free 800.295.1214

Circle 192 on Inquiry Card (RESELLERS: 193).



Photo CD symbol  
is a trademark used  
under license.



# Universal Diagnostics Toolkit



"You name it, this tests it. If you maintain PC's, you'll love it."

—Jerry Pournelle, BYTE Magazine, May 94

**FEATURING THESE 2 TOP-RATED DIAGNOSTIC TOOLS:**

## Micro-Scope™

UNIVERSAL DIAGNOSTICS SOFTWARE Ver. 5.0

**Fully operating system independent diagnostic software.**



Recently named as PC Upgrade Magazine's Utility of the Month.

**M**ICRO-SCOPE Universal Computer Diagnostics was developed to satisfy the expanding need for accurate system diagnosis in the rapidly growing desktop computer market. Patterned after super-mini and mainframe diagnostic routines, MICRO-SCOPE runs independently of any standard operating system, and is therefore at home on any machine in the Intel world.

Speed, ease-of-use, and razor sharp accuracy are a few of the advantages that arise from this system independence, together with an impressive list of functions including the ability to perform low level formatting on every drive currently manufactured, including all IDE drives.

- **LOW-LEVEL FORMAT** — Performs Low-level format on all drive types including IDE drives. This function cannot hurt IDE drives.
- **USE CONTROLLER BIOS** — Program will access BIOS format built into any hard disk controller—even Controllers yet to be invented.
- **O/S INDEPENDENT** — Does not rely on O/S for diagnostics. Talks to PC on hardware level. All tests are full function regardless of O/S (i.e. Novell, UNIX, OS/2).
- **TRUE HARDWARE DIAGNOSTICS** —

Accurate testing of CPU, IRQ's, DMA's, memory, hard drives, floppy drives, video cards, etc. ● **BATCH CONTROL** — All tests, even destructive, may be selected for testing. ● **ERROR LOGGING** — Automatically inputs errors during testing to an error log. ● **AUTOMAPPING** — Automatically bad sector maps errors found on hard disks. ● **IRQ DISPLAY** — Show bits enabled in IRQ chip for finding cards that are software driven. (Network, Tape Backup, etc.) ● **IRQ CHECK** — Talks directly to hardware and shows I/O address and IRQ of devices that respond. ● **MEMORY EXAMINE** — Displays any physical bit of memory under 1 Meg. Very useful for determining memory conflicts. Very useful for determining available memory space. ● **SECTOR EDITOR** — Allows the editing of any sector of floppy or hard disk media (even track 0). ● **AND MUCH MORE...** We don't have enough space here for everything this software can do!

## POST-PROBE™

1ST EVER UNIVERSAL POST CARD FOR ALL PC's!

**The only Power-On Self-Test card you need to debug any "dead" PC!**



Named as Product of the Month in the July issue of Service News.

"This is the only card that will function in every system on the market. The documentation is extensive, and not only covers the expected POST Codes for different BIOS versions, but also includes a detailed reference to the bus signals monitored by the card."

—Scott Mueller from his globally recognized book, 'Upgrading & Repairing PCs, Second Edition'



- Includes pads for voltmeter to attach for actual voltage testing under load. ● 4 LEDs monitor +5vdc -5vdc +12vdc -12vdc. ● Monitors Hi & Lo clock and OSC cycles to distinguish between clock chip or crystal failure. ● Monitors I/O Write and I/O Read to distinguish between write and read errors. ● Monitors memory write/read to distinguish between address line failures and memory chip failures. ● Monitors ALE for proper CPU/DMA operation. ● Monitors Reset to determine if reset is occurring during POST, indicating short. ● Monitors progress of POST without POST codes. ● Reads POST codes from any IBM or compatible that emits POST codes. ISA/EISA/MCA. ● Compatible with Micro Channel computers. ● Dip switch allows easy selection of I/O ports to read. ● Includes tri-state LOGIC PROBE to determine actual chip failures. ● Manual includes chip layouts and detailed POST procedures for all major BIOS's. ● and MORE...

determine actual chip failures. ● Manual includes chip layouts and detailed POST procedures for all major BIOS's. ● and MORE...

**This is the perfect toolkit for all repair technicians and self-maintainers.**

**Call MICRO 2000, Inc. for further technical details or after sales service!**

1100 E. Broadway, Suite 301  
Glendale, California 91205  
818-547-0125 • Fax 818-547-0397



**Call Now for Special Savings • 1 (800) 864-8008 • Fax (818) 547-0397**

International Orders Call: MICRO 2000 Australia: 61 42 574144 • MICRO 2000 Europe (UK): 44 462 483 483

Circle 196 on Inquiry Card.



# PC-EXTENDER *Plus*™

**Extend the distance between your PC and a keyboard, VGA monitor, and mouse up to 250 feet!**



- Supports PC, PC/XT, PC/AT, PS/2 and 100% compatibles
- Supports monochrome or color VGA monitors
- PS/2 style or Microsoft/Logitech serial mouse support available
- Offers conversion from RGB color to gray-scale

**For Macintosh support, ask about our new Mediator for Macintosh!**



Cybex Corporation  
4912 Research Drive • Huntsville, AL 35805 USA  
(205) 430-4000 • FAX (205) 430-4030  
**Dealer Program Available** **Made in USA**



PC, PC/XT, PC/AT and PS/2 are registered trademarks of IBM Corporation. Macintosh is a registered trademark of Apple Computer, Inc. Microsoft and Logitech are trademarks of their respective companies.



**TEN YEARS** of  
**ULTIMATE** customer  
support yields the  
ultimate answer to  
customer needs.



*affordable*

## **The ^ Pentium Notebook**

For some of our loyal customers, our new Pentium Notebook simply represents one more piece of excellence, one more solid industry-shaking design from a company they can count on for true support: *SUPPORT* that has kept them eagerly anticipating each new breakthrough product, year after year; *SUPPORT* that makes it safe to depend on innovative products that others don't know how to support (or even provide) yet.

For some of you, this one powerful new product will be your first introduction to our family. We'd like to take this opportunity to pledge the same excellent, personal support to you that we've offered each of our valued customers for the past decade. It's no secret that, when you purchase a notebook computer on the cutting edge of technology, you enter into a relationship with the vendor. We'd like it to be a rewarding relationship for you. A relationship that, like your new notebook, will simply and completely outperform all other options.

With the Micro International Pentium Notebook, you can grasp a piece of the future today. Plus, our 486DX2-66 and DX4-100 notebooks are still at the top of their class, providing outstanding power and performance at even more affordable prices.

So when you need the best, give us a call. We have it in stock and ready for you to enjoy.

**Micro international, Inc.**

10850 Seaboard Loop, Houston, Texas 77099

**1-800-967-5667**

Office Hours: Mon-Fri 8-6, Sat 10-1, Sun closed  
Local (713) 495-9096 Fax (713) 495-7791





# Our best SCSI-Adapters just got better....

...in Performance, Features, Compatibility, and Price!

*Caching module  
adds blinding  
disk speed!*

*Array module  
supports RAID  
0,1 and 5*

*add standard  
or EDO SIMMs -  
up to 64 MB in  
a single slot*

*SCSI adapter -  
four ISA and  
EISA models*

*Storage Manager  
GUI for easy set-up,  
diagnostics, etc.*



## SmartCache III: The complete SCSI solution!

SmartCache III offers top performance and universal connectivity with all major SCSI-1, SCSI-2, Fast SCSI devices, including hard drives, tape, CD-ROM, and WORM.

It comes with built-in support from all major operating systems, including DOS, Windows, OS/2, NetWare, Windows NT, NextStep, and all versions of UNIX.

And only SmartCache III gives you a growth path. Optional plug-on modules let you migrate easily to caching (with up to 64Mb Cache), as well as full RAID capability. *Storage Manager*, our GUI utility, makes installation quick, easy, and automatic. Plus, it gives you on-line and remote control over subsystem management, diagnostics, performance monitoring, and disk array configuration and control.

DPT supplies SCSI technology to the world's largest, most demanding computer manufacturers, and has an unsurpassed record for product reliability among the foremost distributors in over 40 countries.





**NEW!**

# The Databrick™



The newest addition to Datalux's family of space-saving computer products! This 1.4kg unit measures only 26x12x5cm (10"x5"x2"), yet is powerful — 486SX to 486 DX2/66 with local bus video. Intended for situations where space saving is most important, it provides a rugged, portable, flexible PC solution, bridging the gap between a laptop and a desktop PC. Databrick drives both VGA, Datalux LCD and Touch LCD monitors, making it ideal for institutional, presentation, vehicle, machine control and POS systems. It can be configured as a diskless unit (booting from flash memory or from a network) or a stand-alone system with hard disk, powerful enough for today's CAD or desktop publishing programs. Hinged lid is removable.

Orders and Information: **1 800-DATALUX**  
24-hour faxed data sheets: **703 662-1675**



## LCD Monitors

Datalux stand-alone monitors are available in both 1.8 kg. desk/wall (which folds for portability) and 2.7 kg mobile/industrial, 64-grey shade, mono or 256 color DUAL SCAN versions. Both are 9.4" diagonal 640 x 480 VGA and can

be fitted with optional touch screen with integrated touch controller. The mobile/industrial unit (pictured with swivel mount) is in a rugged aluminum housing with sealed front bezel and controls. All models plug directly into the Databrick or are supplied with a 16-bit ISA bus controller.



## Space-Saver Keyboards

The popular 1.0kg desk and .4kg portable flat models save 60% of the normal desk space, with full-travel, tactily responsive keys. Footprint is only 28x16 cm (11 x 6"), but the 100 keys have standard left-to-right spacing. Both models are XT/AT/PS2 compatible and are available in many languages.



## Desk/Wall Package

The Databrick combined with our LCD monitor is an ideal solution when you need a complete, compact PC and screen in a single unit. Any combination of options may be ordered. When folded or mounted on a wall, this 4 kg unit measures only 29x24x11 cm (4.5x9.5x11") and is rugged enough to survive as a touch system in harsh environments such as kitchens or factories.



# DATALUX

**American Made**  
**Space-Saving Computer Products**

DATALUX Corporation  
155 Aviation Drive  
Winchester, VA 22602  
Phone (703) 662-1500  
Fax (703) 662-1682

Datalux International, LTD  
Euro House  
Curtis Road, 11 Old Water Yard  
Dorking, Surrey, UK RH41EJ  
Phone 306-876718  
Fax 306-876742



## Jameco Motherboards



- Motherboards also available without CPU! Call for details
- Diagnostic and operating system software available
- One-year warranty

95231	80486DX 50MHz w/CPU	\$799.95
103966	80486SLC 50MHz w/CPU	\$399.95
95222	80486DX 33MHz w/CPU	\$499.95
79214	80486SX 25MHz w/CPU	\$289.95
82333	80386DX 40MHz w/CPU	\$239.95
82350	80386DX 33MHz w/CPU	\$219.95
101821	80386SX 33MHz w/CPU	\$124.95
105321	80286 16MHz w/CPU	\$99.95
84945	XT 10MHz w/CPU	\$79.95

## RAM Memory

41371	41256-100.....256KBx1	\$1.95
41398	41256-120.....256KBx1	\$1.85
42251	511000P-80.....1MBx1	\$6.49
42219	511000P-10.....1MBx1	\$6.25

## SIPPS

41700	421000A9A-70.....1MBx9	\$54.95
41718	421000A9A-80.....1MBx9	\$49.95
41697	421000A9A-10.....1MBx9	\$47.95

## SIMMS

41523	41256A9B-80.....256KBx9	\$14.95
41486	41256A9B-10.....256KBx9	\$14.95
41689	421000A9B-80.....1MBx9	\$49.95
41742	421000A9B-60.....1MBx9	\$57.95
41751	421000A9B-70.....1MBx9	\$54.95
41769	421000A9B-80.....1MBx9	\$48.95

## SIPP to SIMM Converter

- Use SIPP's in place of SIMM's
- Upgrade from a SIPP motherboard to a new SIMM motherboard without buying new RAM
- Fits into standard 30 pin SIMM socket

93382	SIPP Module Converter	\$11.95
-------	-----------------------	---------

## Keyboards & Keypad



78271	32-key keypad	\$59.95
67432	101-key enhanced	\$39.95
17128	101-key enhanced (Fujitsu)	\$74.95

## Computer Power Supplies

- Fits most popular desktop, mini vertical and vertical cases • One-year warranty
  - 8088/80286/80386 and compatible • Built-in fan
- |       |                 |          |
|-------|-----------------|----------|
| 19465 | 150 Watt (8088) | \$69.95  |
| 67467 | 200 Watt (8088) | \$89.95  |
| 19545 | 200 Watt        | \$89.95  |
| 19529 | 200 Watt mini   | \$89.95  |
| 65728 | 300 Watt        | \$139.95 |

## Graphics/Memory Cards

- 8088/80286/80386 and compatible
- One-year warranty
- Expand your memory or enhance your graphics capabilities

67459	VGA card	\$59.95
104680	Super VGA Card	\$89.95
91238	Monochrome Graphics	\$39.95
101688	VESA Graphics Accelerator	\$169.95
19975	(8088) Memory Card	\$49.95

## Parallel Printer Cables and Adapter

28895	PPC Adapter	\$5.95
28718	PPC6 6' - straight cable	\$4.95
28708	PPC12 12' - straight cable	\$8.95
28741	PPR6 6' - right angle cable	\$6.95

## 9-Pin Serial Cable

31721	SAT6 9-pin serial cable	\$4.95
-------	-------------------------	--------

## DB25-Pin Extension Cable

39538	25M10M Male to male	\$8.95
-------	---------------------	--------

## Floppy Disk Drives

- 8088/80286/80386 and compatible
- Additional accessories available

74392	FD505 3.5"/5.25"	\$149.95
74384	FD235J 2.88MB 3.5"	\$119.95
40774	356KU 1.44MB 3.5"	\$79.95
17099	FD558 360KB 5.25"	\$89.95
17101	FD55G 1.2MB 5.25"	\$99.95
79396	SD540 360KB 5.25"	\$59.95

## Floppy Controllers and I/O Cards

- One-year warranty
- 8088/80286/80386 and compatible

19895	8088 Multi I/O w/ Floppy Cntr.	\$69.95
19908	286/386 Multi I/O w/ Floppy Cntr.	\$99.95
19596	8088 Floppy controller	\$29.95
19617	Floppy Disk Two-drive controller	\$44.95
19668	Floppy Disk Four-drive controller	\$44.95

78713	Serial Card 16450 UART	\$29.95
67053	Serial Card 16550 UART	\$39.95
104678	Serial Card - 4 serial port UNIX	\$79.95

104109	I/O Card 4 Serial, 3 parallel	\$69.95
105611	I/O Card	\$44.95
105072	VESA IDE Super I/O Card	\$79.95

## Conner IDE Hard Drives

- One-year warranty

93286	CP30174E 170MB	\$249.95
93294	CP30254 250MB	\$299.95
93307	CP30544 545MB	\$599.95

## Silicon Valley IDE Disk Drive Adapter Cards

- One-year warranty

10233	ADP20 16-bit hard	\$24.95
10250	ADP20F 16-bit hard/floppy	\$29.95
10268	ADP50 8-bit hard	\$59.95
10276	ADP60 16-bit hard w/ BIOS	\$69.95
10284	ADP60F 16-bit hard/floppy w/ BIOS	\$74.95
74114	ADP65F 16-bit hard/quad floppy drive adapter	\$99.95
101670	ADP90VL Super I/O Card (VESA)	\$99.95

## Monitors

- Supports video modes up to 640 x 480 with 16 shades of gray

78676:	0.39mm dot pitch	
	Max. resolution: 1024 x 768	
67491	12" Paper White	\$99.95
87978	14" Amber monochrome	\$129.95
78676	14" Super VGA	\$279.95
65122	14" Super VGA (Low radiation)	\$289.95

## Jameco Accessories

- PC/XT/386/486/PS2 and compatible computers
  - Microsoft® Mouse compatible
  - One-year warranty • Weight: 1 lb.
- |        |                            |         |
|--------|----------------------------|---------|
| 104441 | Serial Mouse               | \$13.95 |
| 111860 | Microsoft two-button Mouse | \$9.95  |
| 105515 | Dual port game card        | \$19.95 |
| 26307  | Mouse Pad                  | \$4.95  |
| 94641  | Pockey Auto Printer Switch | \$19.95 |

**JAMECO**  
ELECTRONIC COMPONENTS  
COMPUTER PRODUCTS



**Call 1-800-831-4242 to order today!**

## EPROMS

39909	2708	\$4.95
33611	TMS2716	6.95
40002	2716	3.95
40125	2732A-25	4.19
40230	2764A-20	4.49
39829	27C64-15	3.75
39933	27128-25	7.75
39968	27128A-20	4.95
39984	27128A-25	4.49
39677	27C128-15	5.39
40037	27256-15	5.39
40061	27256-25	4.75
39714	27C256-15	5.49
39722	27C256-20	5.25
39781	27C512-15	6.49
65699	27C020-15	10.95
102293	27C040-12	17.95

## UVP EPROM Eraser

- Erases all EPROM's
- Erases 1 chip in 15 minutes
- Erases 8 chips in 21 minutes
- UV intensity: 6800 UW/CM<sup>2</sup>
- Size: 9.0"L x 3.7"W x 2.6"H
- One-year mfg's warranty

15712	DE4 8-Chip eraser	\$89.95
-------	-------------------	---------

## HOT SPECIALS

Part #	Description	Price
32408	40MB MFM Hard Drive	\$199.95
108978	PC/XT Case w/ 150 Watt Power Supply	\$89.95
106569	2400 Baud internal modem	\$39.95
106577	2400 Baud external modem	\$49.95
104441	Serial Mouse	\$13.95
106761	8-bit MFM HD Controller	\$69.95
106121	PS2/AT 106-Key Keyboard (82) keyboard (24) set	\$59.95
106391	Universal serial/parallel converter	\$69.95
109049	16-bit IDE hard disk controller	\$17.95
105208	PC to TV Converter Box	\$199.95

## Portable IC Tester

- Our hand-held IC tester is an easy-to-operate, cost effective unit that includes excellent functions.

- Supports TTL, CMOS, DRAM 41, and DRAM 44 Series
- Size: 7"L x 3.625"W • One-year warranty

73525	Portable IC Tester	\$149.95
-------	--------------------	----------

## Microprocessors

26147	MM54104N	\$24.95
26227	MM58274N	\$7.49
43158	6402	\$4.95
43168	65C02	\$5.95
43254	6522	\$3.75
43596	6821	\$1.95
51844	8031	\$3.59
51676	80C31	\$6.95
52003	8052AH	\$6.95
52142	8088	\$3.95
52652	8251A	\$2.95
52724	8255	\$2.75
52732	8255A-5	\$2.95
52417	82C55A	\$3.95
53022	8748	\$8.75
53057	8749H	\$9.75
53081	8751H	\$24.49
52978	87C51	\$32.95

## JE725Kit 2.5" High Red 6-Digit Display Clock Kit

**NEW**



- 2.5" High Red Displays • 6-Digit Display

Kit includes: PC board, components, wall transformer and complete instructions (183 pieces)

Digital clock features: • Bright red LED displays • Size: 2.5"H • Six digits display for hours, minutes and seconds • Allows you to select either standard (12 hr) or military (24 hr) time • Ideal for use in home, office and military settings • Red lens/case not included

105507	Digital clock kit	\$69.95
109241	Black case & red lens	\$29.95
109268	Assembled digital clock	\$149.95

## Jameco ABS Speedy Boxes

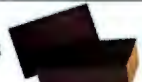

Will not crack or split when drilled or punched. PCB mounting slots on all four sides and the lid has a lip for precision fit (adds 0.4" H). Complete with four screws and lid. Color: black

Part No.	Size (L x W x H)	Price
18921	3.125" x 2.0" x 0.875"	\$2.25
18913	4.875" x 2.5" x 1.5"	\$2.49
18892	6.0" x 3.5" x 1.875"	\$2.95
18905	7.5" x 4.25" x 2.25"	\$3.49

## Jameco Prototype Builder Boards:

The Jameco Prototype Boards are designed to fit into ABS Speedy Boxes. These pre-cut boards will allow the builder an immediate start on prototyping circuits. Each board has 2 or 4 mounting holes. Drilled holes: .040" dia. on .080" square pad on .10" x .10" spacing solder mask.

Part No.	Size (L x W)	Fits	Price
105099	2.70" x 1.60"	18921	\$3.95
105128	4.40" x 2.00"	18913	\$5.95
105152	5.50" x 3.10"	18892	\$6.95
105161	7.00" x 3.60"	18905	\$8.95
106551	Mtng. Hdw. Kit (4 sets)		\$1.19

Call for complete line of boxes & PC Boards!

## 486 Bare-bones System

Bare bones system includes motherboard, computer case and power supply



- 128KB cache memory (expandable to 256K)
- Memory expandable to 32MB
- FCC approved • One-year warranty

95151	486DLC 40MHz	\$419.95
-------	--------------	----------

## Jameco Computer Cases

- Fits most Jameco motherboards
- Some cases include power supply

20583	Desktop slide case w/ 200 Watt power supply	\$129.95
20511	Desktop slide case	\$49.95
20520	Desktop flip top case	\$39.95
65648	Vertical case w/ 300 Watt power supply	\$229.95
20546	Mini vertical case w/ 200 Watt power supply	\$118.95

## 7 Outlet Surge Protector



- 15 Amps, 120 VAC • Clamp. resp. time < 5 nsec

98749	Power Strip (SL Waber)	\$9.95
-------	------------------------	--------



WE DARE YOU TO COMPARE!

THE  
SOURCE  
FOR

# STORAGE SOLUTIONS!

DRIVE  
PRICES GO  
DOWN - CALL  
FOR CURRENT  
PRICES

30-DAY MONEY BACK  
GUARANTEE!  
CUSTOMIZED SOLUTIONS!  
WIDEST SELECTIONS!  
TOLL-FREE TECH SUPPORT!

## STORAGE SUBSYSTEMS

We can custom configure any subsystem from 100MB to a Terabyte - Call for prices

STORAGE SOLUTIONS FOR ANY  
COMPUTER SYSTEM ON ANY  
OPERATING SYSTEM.



SEVEN 3.5" DRIVES,  
REMOVABLE,  
HOT SWAP,  
RACK MOUNTABLE  
SUBSYSTEM



MICROPOLIS RAID  
UP TO 93 GB RAID  
SOLUTIONS FOR  
OS/2, NOVELL AND  
AUDIO VISUAL



TOWER  
SUBSYSTEM  
8 FULL HEIGHT  
OR 16 3.5"  
DRIVE SOLUTION



TERRABYTE  
RAID  
SOLUTIONS  
FOR ALL  
SYSTEMS

1-800-989-3475

**S.A.G.**  
ELECTRONICS

867 TURNPIKE, NORTH ANDOVER, MA 01845  
TEL (508) 682-0055 • FAX (508) 689-0180  
OFFICES: MASSACHUSETTS & PENNSYLVANIA

Returns may be subject to restocking fee. RAID must be acquired

## SEAGATE 7200RPM 2YR & 5YR WARRANTY

TYPE	MB	SIZE	SEEK	PRICE
SCSI				
ST3390N	341	1"	12	\$ 325
ST3550N	456	1"	12	\$ 364
ST3655N	545	1"	11	\$ 417
ST31200N*	1050	1"	9	
ST11200N*	1050	3.5	11	
ST11900N*	1700	3.5	9	
ST11950N*	1700	3.5	8	
ST42100N*	1900	FH	13	
ST12550N*	2145	3.5	8	
ST12400N*	2100	3.5	9	
ST42400N*	2100	FH	10	
ST43400N*	2912	FH	10	
ST15150N-W*	4100	3.5	8	
ST410800N-W*	9080	FH	11	
IDE				
ST3145A	130	1"	16	\$ 172
ST3243A	212	1"	16	\$ 193
ST3290A**	260	1"	16	\$ 217
ST3391A	341	1"	12	\$ 260
ST3550A	452	1"	12	\$ 308
ST3655A**	545	1"	12	\$ 377

CALL!  
PRICES  
TOO GOOD  
TO PRINT

## CONNER 1YR WARRANTY

TYPE	MB	SIZE	SEEK	PRICE
CFAT705-A	170	1"	13	\$ 195
CF5210A	212	1"	12	\$ 194
CF30254H	250	1"	14	\$ 222
CF3405-A	340	1"	12	\$ 279
CF5420A	420	1"	14	\$ 272
CFP1060S	1060	1"	9	\$ 748

## QUANTUM 2YR WARRANTY

TYPE	MB	SIZE	SEEK	PRICE
LPS2705-A	270	1"	16	\$ 247
LPS3405-A	340	1"	12	\$ 261
LPS5405-A	540	1"	10	\$ 402
PD1225S	1225	3.5	10	\$ 884
PD1800S	1800	3.5	10	\$ 964

## WESTERN DIGITAL 2YR WARRANTY

TYPE	MB	SIZE	SEEK	PRICE
IDE				
WD2340	340	1"	13	\$ 268
WD2420	420	1"	13	\$ 275
WD2540	540	1"	13	\$ 385

## DEC 7200RPM 5YR WARRANTY

TYPE	MB	SIZE	SEEK	PRICE
SCSI				
OSP3107L	1050	1"	9.5	\$ 720
VP3107	1075	1"	8	\$ CALL
OSP3210	2100	3.5	9	\$ 1300
VP3215	2150	1"	8	\$ CALL
OSP5400	4000	FH	12	\$ 2452
SP3430	4300	3.5	9	\$ CALL

S-A-G expert technicians and knowledgeable sales personnel have been providing hard drives and storage systems to the international computer service industry since 1987. We have been satisfying the technical demands and needs of people who replace and upgrade computer systems for major corporations worldwide.

## MICROPOLIS 5YR WARRANTY

TYPE	MB	SIZE	SEEK	PRICE
SCSI				
4110	1005	1"	9	\$ 725
2217	1750	3.5	10	\$ 940
1936	3050	FH	12	
4410	4100	3.5	8	
1991	9080	FH	11	
IDE				
2210A	1035	3.5	10	
2217A	1750	3.5	10	
AUDIO VIDEO				
2210AV	1050	3.5	10	
2217AV	1750	3.5	10	

CALL!  
PRICES  
TOO GOOD  
TO PRINT

## SPECIALS 5YR WARRANTY

MB	SIZE	HT	PRICE
1GB	3.5	1"	\$ 705
1.7GB	3.5	HH	\$ 930
2GB	3.5	HH	\$ 1275
3GB	5.25	FH	\$ 1950

## OPTICAL SOLUTIONS

PIONEER			
DRM-602X	6 CD MINICHANGER	2X SPEED	\$ 875
DRM-604X	6 CD MINICHANGER	4X SPEED	\$ 1150
DRM-1804X	18 CD MINICHANGER	4X SPEED	\$ 1990

JUKE BOX			
OPTICAL JUKE BOX	20 GIGABYTE		\$ 7079
OPTICAL JUKE BOX	40 GIGABYTE		\$ 14500
OPTICAL JUKE BOX	180 GIGABYTE		\$ 48000

MOST REWRITABLE			
RMD 5200S	256MB	35MS	\$ 925

## TAPE DRIVES

TYPE	MB	SIZE	SEEK	PRICE
WANGDAT	3100	2-4 GB	4MM	\$ 850
WANGDAT	3200	4-8 GB	4MM	\$ 930
WANGDAT	3400	8-16 GB	4MM	\$ 1040
SONY	SOT2000	2 GB	4MM	\$ 780
SONY	SOT4000	2-4 GB	4MM	\$ 840
SONY	SOT5000	4-8 GB	2MM	\$ 988
DEC	DLT 4060	20 GB	DLT	\$ 3175
EXABYTE	8205	2.5 GB	8MM	\$ 1357
EXABYTE	8505	5 GB	8MM	\$ 2070

## MULTI MEDIA CD-ROM Bare Drives

TYPE	MS	SIZE	SEEK	PRICE
CHROM CD5535	280	2X	256 K cache	\$ 320
TOSHIBA 4101	280	-	-	\$ 219
TOSHIBA 3401	200	2X	256 K cache	\$ 315

## NETWORKING PRODUCTS

MODEL#		PRICE
NOVELL		
4.01 + 4.0	5 USER	\$ 776
4.01 + 4.0	25 USER	\$ 2612
4.01 + 4.0	50 USER	\$ 3500
4.01 + 4.0	100 USER	\$ 4894
V 3.12	5 USER	\$ 409
V 3.12	25 USER	\$ 2056
V 3.12	50 USER	\$ 2719
V 3.12	100 USER	\$ 3892

INTEL		
ETHERNET EXPRESS	16 COAX	\$ 98
ETHERNET EXPRESS	10 B-T	\$ 98
ETHERNET EXPRESS	16 COMBO	\$ 115
ETHERNET FLASH	16 COAX	\$ 111
ETHERNET FLASH	16 BIT	\$ 111
ETHERNET FLASH	16 COMBO	\$ 354

BOCA		
BEN 100	10 B-T	\$ 50
BEN 300	COMBO	\$ 67
BEN 210	8 PORT COH.	\$ 127

140 GB TAPE LIBRARY  
UNATTENDED BACKUP IN 16 HRS.

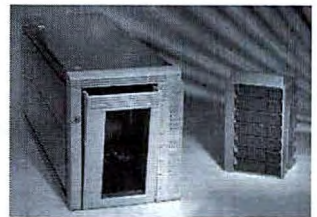

## MICRONICS EISA/PCI File Servers

- Intel Pentium 60 mhz
- 9 gigabyte SCSI II drive, 11 ms seek
- 16 MB RAM up
- 256K cache
- Available drive bays: 6 external, 2 internal
- One EISA SCSI II controller
- Six EISA slots, Two PCI slots
- 1.2" + 1.44" floppy drives
- FCCB + UL Certified



\$ 6025  
3.5 GIGABYTE SOLUTION \$ 4700  
CALL FOR CUSTOM CONFIGURATION

PRODUCT: We carry a full line of all storage products. Call for any product.

PRICE: Volume discounts available.

Call for current prices.

TECH SUPPORT: Toll-free Mon - Fri 9AM - 6PM Eastern Standard Time

DELIVERY: We offer immediate delivery and have a 92% rate of shipping the same day.

PAYMENT: VISA, MasterCard, Corporate, Government and Educational purchase orders are welcome. No Surcharge for VISA, MC, or CODs.





50,000 pages of technical  
hardware information  
at your fingertips.

## **The Complete PC Hardware Reference.**

The Micro House Technical Library on CD-ROM provides technical specifications and configuration information on over 1500 different manufacturer's products. We've taken thousands of hardware product manuals and extracted the vital information you need. Locating main boards, network interface cards, hard drives, hard drive controllers, and I/O cards (video, sound, modem, serial, parallel, CD-ROM, etc.) is now a reality. This feature rich CD-ROM even includes drivers and support software, from the manufacturers themselves!



Microsoft is a registered trademark and Windows and the Windows Logo are trademarks of Microsoft Corporation.

The Micro House Logo is a registered trademark.

Micro House International Inc. • 4900 Pearl East Circle • Suite 101 • Boulder, Colorado 80301 • 303 443-3388 • Fax 303 443-3323

**Call  
800-926-8299  
for additional  
information!**



Ref: Part# TCBYTA

Circle 198 on Inquiry Card (RESELLERS: 199).



# Good looks and versatility, an unbeatable combination!



The CompactCase has an expandable double storage pocket on the back panel for documents, etc.

**F**or computing on the go, Galizia's premium leather CompactCase™ provides safety and portability for all your equipment and materials. Made of rich top-grain leather with genuine hand-stained mahogany compartments and quality brass hardware, this workstation accommodates most manufacturers' notebook computers and peripherals—printer, cellular phone, fax machine, external drive, modem, power supplies, cables and more—and allows your equipment to remain cabled.

Just open the CompactCase and you are ready for work. This versatile case is available in black or burgundy.

Suggested Retail \$449 in Top Grain Leather  
\$349 in Water Resistant Ballistic Cordura



For information on other models or to order, please call

**800-883-2273**

310-763-2184 or fax 310-637-6595

Reseller and OEM inquiries welcome.

# GALIZIA™

CompactCase shown with NCR Safari 3180 Notebook Computer, AT&T 3610 Cellular Phone, Niscan Page Scanner and Canon BJ-10ex Printer.

Circle 268 on Inquiry Card (RESELLERS: 269).





#### Notebooks

Thinkpad 750C (Multimedia)	8450
Thinkpad 350/350C 4MB RAM 150/250MB	Available
Thinkpad 750/750C 4MB RAM 170/340MB	Available

(Please call for prices and availability)

#### PS/ ValuePoint Local Bus systems

6381 W50 486DX2/66 4/212MB	1830
6382 K50 486DX/33 4/245MB	1459
6384 N70 486DX/33 4/340MB	1725
6384 X70 486DX/66 4/340MB	2169
6384 V50 486DX/50 4/212MB	1699
6384 V71 486DX/50 4/340MB	1899

#### Mini Tower Models

6387 N50 486DX/33 4/212MB	1699
6387 N70 486DX/33 4/340MB	1850
6387 V50 486DX/50 4/212MB	1820
6387 V81 486DX/50 8/420MB	2299
6387 X70 486DX/66 4/340MB	2298
6387 X91 486DX/66 8/527MB	2850

All models include DOS + Windows + mouse

#### Pentium Models (New Release)

6384 model 189 P60/D 16/424MB	call
6384 model 189 P60/D 16/5274MB	call

(with PCI local bus)

## NOVELL SPECIALS

#### Netware 3.12

5 users	special
10 users	special
25 users	special
50 users	special
100/250 users	special

#### Netware 4.01

5 users	special
10 users	special
25 users	special
50 users	special
100/250 users	special

**NOVELL BLOW OUT  
LIMITED QUANTITY. CALL**

#### ACS computer systems

ACS IBM SLC/66MHz + mathco	1964
ACS IBM 75MHz + mathco	2170
ACS INTEL DX2/66 + mathco	2199

Mid Tower case, 8MB RAM, 540MB Hard Drive, 1.2 MB & 1.44MB Floppy drives, Orchid 2MB VLB 1280X1024 VLB Controller Viewsonic 15 15" Flat Screen Monitor, DOS, Mouse Windows

**BRAND NAMES  
LOW PRICES  
LEADER  
SINCE 1983**

We export with International Warranty



#### SYSTEMS

OmniBook 430 2/40MB 4/105MB	1099/1299
OmniBook 4306/105MB	1475
OmniBook 486/25 4/40MB	call
Netserver LM DX2/66 16/535MB/1GB	call
Netserver LM 5/60 16/0MB	call
Netserver LM 5/60 16/1GB/2GB	call
Netserver LE DX2/66 8/535MB	call
Netserver LE DX2/66 8/1GB	call

#### Plotters

Draftmaster RX	save
DesignJet 600/650C	save

#### Printers

HP DeskJet 310	300	HP 1200 C/ps	call
HP 4	1345	ScanJet IIp/lc/x	call/945
HP 4+/4M+	1380/call	HP 4L/4ML	645/999
DEskJet 520/560	275/547	HP 4P/4MP	845/1320
HP 4SIMX/4SI	4159/call		
HP 1200C	1345		

(All printers in stock).

#### Notebooks

Toshiba T1910/1910C 486SX/4/120MB	call
T1950CT 486DX2/40 4/200MB/340MB	call
T3400/3400C 4/120MB	call
T4700/4700C DX2/50 4/200/340MB	call
T4800Series 75MHz Systems (with audio)	call

#### TEXAS INSTRUMENTS

T4000E DX2/50 4/200MB (active color)	call
T4000E 486/75 MHz 4/340MB/455MB (with audio)	save

#### NEC Technologies

Versa 486DX2/40 4/200/340MB (color & mono)	call
Versa 486DX2/50 4/200/340MB (color & mono)	call

#### Epson

Actionnote 486/50 4/120MB/180MB	special
Actionnote 486/50C 4/180MB	special



#### Notebooks

Concentra 4/25 4/120MB	1299	limited quantity available.
Concentra 4/25 4/250MB	1399	
Concentra 4/33 4/250MB	1650	

Contura Area 4/25 4/84MB/170MB	1399/1650
Contura Area 4/33C 4/120MB/250MB	2175/call
Contura Notebook 4/25 4/120	special
Contura Notebook 4/25 color 4/120MB/209MB	2050/2350
LTE Lite 4/40C MHz series	CALL
LTE Lite 4/50C MHz series	CALL
LTE Lite 4/40CX & 4/50CX MHz series	CALL
LTE Lite 4/75 MHz with 510MB disk	CALL

(all new LTE Lite models have PCMCIA slots)

#### Prolinea Desktop Series

Prolinea 4/25S 4/120MB/240MB	1050/1280
Prolinea 4/50 4/240MB	1659
Prolinea 4/66 4/240MB	1875

#### Prolinea Mini Tower Series

Prolinea 486/33s series	1420/1559
Prolinea 486/33s CDS 4/340MB	special
Prolinea DX2/50 4/340MB/525MB	1899/2230
Prolinea DX2/66 4/340MB/525MB	2099/2299

#### Enhanced Prolinea Series (new)

Prolinea 486/33s series	call
Prolinea 486/50s & 486/66 series	call
Prolinea 4/100MHz series	call

#### Deskpro XL Series (NEW RELEASE)

(Integrated SCSI & PCI + network card + audio system)	
Deskpro 4/50M 8/270MB	CALL
Deskpro 4/66M 8/535MB	CALL
Deskpro 5/66M & 5/66 8/525MB	CALL

#### New Cost Effective Servers

Prosignia VS DX2/66 Model 1	CALL
Prosignia VS DX2/66 SCSI 535MB/1GB	CALL

#### Powerful Servers

Proliant 1000 DX2/66 5/60 model	CALL
Proliant 2000 DX2/66 5/60 model	CALL
Proliant 2000/4000 5/66 model	CALL

#### Hard Drives

Conner 340	275	Maxtor 340	275
Conner 540MB	call	Maxtor 540MB	399
Conner 420MB	325	Maxtor 1GB	special
Conner 1.2GB	special	*call for Micropolis, Quantum, Fujitsu, Toshiba	
Maxtor 170	189		

**WE  
STOCK:**

**ADAPTEC  
BOCA  
CALCOMP**

**CITIZEN  
INTEL  
CREATIVE LABS**

**EPSON  
HAYES  
MAYNARD**

**MOUNTAIN  
KINGSTON  
LOGITECH**

**HOUSTON INSTRUMENTS  
US ROBOTICS**

**TEXAS  
INSTRUMENTS  
MEGAHERTZ**

#### MultiMedia

##### Complete package

Creative Lab 3X Kit	699
ProAudio Multimedia System II	665
Fusion Double CD 16 int	285
Sony Desktop 2X Kit	465

##### Sound Cards

Sound Blaster 16/16MCD	125/150
Sound Blaster 16 SCSI/SCSI ASP	180/229

##### CD-ROM Drives

Sony 33A	155
Sony CDU 535/561	289/299
NEC 3X1 (int/ext)	499/560
NEC 4XPRO	call
Toshiba TXM 3401 (int/ext)	call

##### Graphics Card & Controller

Diamond Viper 2MB PCI/VLB	350/330
Diamond Stealth 24 VLB/ISA	175/175
Stealth 32 2MB VLB/PCI	225/225
ATI Ultra Pro 2MB ISA/VLB	350/350
ATI Ultra Pro 2MB EISA/PCI	399/450
Orchid Kelvin (64-bit) 2MB	240
Orchid 1280 2MB VLB	199
Adaptec 2940 PCI SCSI Kit	299
Adaptec 2842 VLB kit	299
Adaptec 2742 EISA kit	320

## MANAGER SPECIALS

NEC 3v/4FGE	480/570
NEC 5FGa/5GP	1050/1199
NEC 6FGP/3PG	2099/2399
IBM SLC2/50MHz + math-co	199
IBM SLC2/66MHz + math-co	299
IBM BLC3/75MHz + math-co	500
VLB/IDE Controller	35
IBM Tomhawk VLB 1MB	95
AMD 486DLC-40MHz	199
Cyrix 486SLC/33	99
PageMaker 4.0 (PC/Mac)	299
Intel Satisfax 400/400E	299/330

Apple is also available now

Quadra 900/950 series	call
Quadra 800/840 series	call
Quadra 600/605 series	call
Mac Powerbook series	call

Intel 14.4 PCMCIA	240
U.S. Robotics 14.4 fax S/R	129
24/9600 Fax Modem	55

#### Notebook Upgrades

130MB hard disk	special
213MB hard disk	special
340MB hard disk	special
520MB hard disk	special

\*upgrade your Compaq, IBM, Toshiba, Zeos, Dell or any other notebook with large hard drives.

## PRINTERS

Epson LQ870/1170	440/599
Epson DFX 5000	1385
Epson DFX 8000	2257
Epson Laser 1500	675
Epson Laser 1000	635
Epson Stylus 800	340
OKI ML320/321	315/440
OKI ML590/591	440/585
OKI OL410E/810	645/899
Canon BJ 10SX/BJ-200E	260/310
Canon BJ c600	585
Kodak DICONIX 180SI	235
Citizen PM48	230

Call for all major brands

#### Tape Back-UpDrives

Colorado Jumbo 120/250 Int	110/179
Colorado Trakker 120/250 Ext	220/354
Syquest 88 meg kit Int/Ext	480/560
Colorado Power Tape 2GB Int	985
Colorado Power Tape 4GB Int	1199
Colorado Power Tape 4GB Ext	1365
Wangtek 525MB/1GB Int	560/720
Wangtek 4GBInt	1099

We also carry Exabyte, Mountain, etc.

**Computerlane inc.**

**Outside California: 1-800-526-3482  
Inside California: 818-884-8644 • FAX: 818-884-8253**

**Corporate Accounts  
Volume Discounts  
And  
Consultant Orders  
Welcome**

**7500 Topanga Canyon Boulevard, Canoga Park, CA 91303  
Hours: Monday - Friday 9 -6, Saturday 10-5**

Compaq is a Registered Trademark of Compaq. IBM is a Registered Trademark of International Business Machines.

ALL QUOTED PRICES REFLECT A 5% CASH DISCOUNT

Visa, MasterCard and American Express also accepted

Prices subject to change without notice.



# Maximize Your Marketing Dollars With BYTE Reprints!

## BYTE Reprints serve as high-quality, inexpensive promotional tools for:

- Trade show handouts
- Direct mail campaigns
- Dealer/distributor promotions
- Training and educating key personnel
- Presentations at conferences/seminars

## And there's more!

- BYTE reprints can be customized with your company name, logo, product picture, etc.

## Call today for information and quantity prices.

Susan Monkton

BYTE Reprint Department

One Phoenix Mill Lane, Peterborough, NH 03458

Phone: 603-924-2618

Fax: 603-924-2683

Minimum order: 500

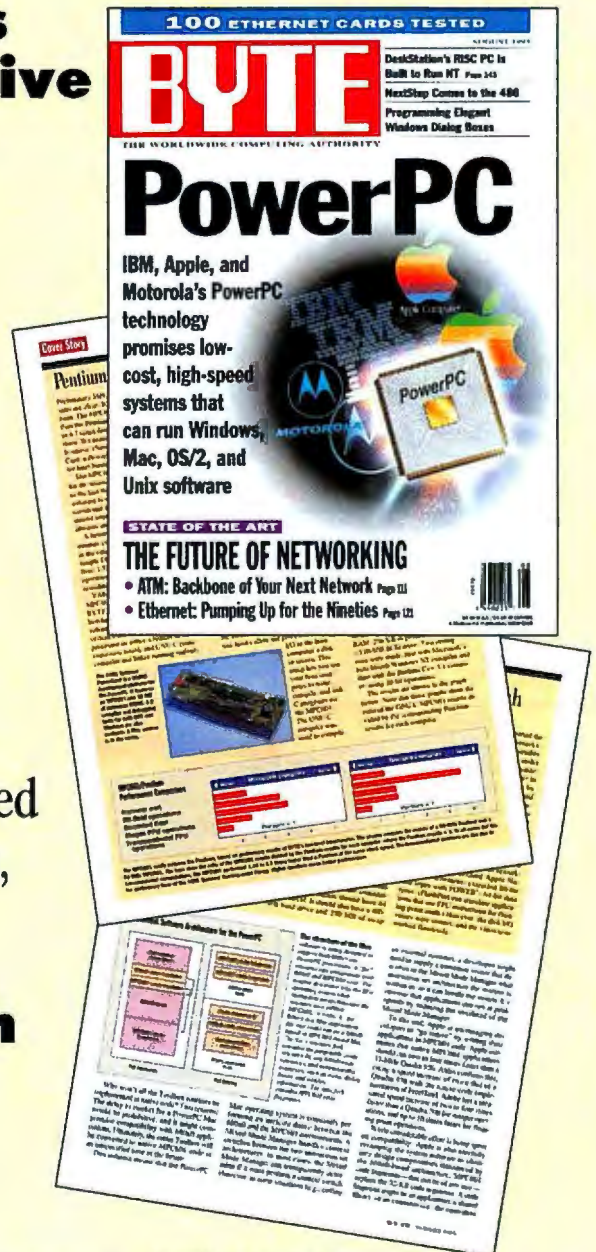

# BYTE

The Magazine of Technology Integration

Mc  
Graw  
Hill



# URGENT—YOUR INPUT NEEDED

*Dear Reader*—The BYTE State of the Art section is devoted to delivering in-depth information about specific topics in computing on a monthly basis. In the December 1994 issue, the State of the Art section will cover the technologies and strategies involved with Agents and Smart Software.

Agents are software objects that encapsulate your needs and preferences, allowing them to act independent of your direct supervision. In the future, you could be using agents to schedule meetings, access information resources, and manage complex processes.

To ensure that our coverage is in tune with your needs, we request that you fill out the following questionnaire and fax it back to us. It will tell us about your needs and interests, and help us focus our coverage of agent technology to best address your concerns.

Of course, questionnaires such as this are necessarily limiting. If you want to tell us your ideas about agent technology, please contact one of the SOTA section editors at the following E-mail addresses. Thank you.

**Bob Ryan**, b.ryan@bix.com  
**Russ Kay**, russellk@bix.com  
**Scott Wallace**, swallace@bix.com

## AGENTS AND SMART SOFTWARE

**Does your company or department use any AI-based software?**

☐ Yes ☐ No

**Does your company or department currently use a network-based document management system such as SoftSolutions or PC Docs?**

☐ Yes ☐ No

**Do you use a text-retrieval system such as Folio Views?**

☐ Yes ☐ No

**Do you receive personally more than 20 E-mail messages per day?**

☐ Yes ☐ No

**Do you make use of on-line information database services such as Dialog?**

☐ Yes ☐ No

**Are you connected to an on-line news service?**

☐ Yes ☐ No

**Do you own a PDA (e.g., Newton MessagePad) or plan to buy one within 12 months?**

☐ Yes ☐ No

**Does your company or department use a group scheduling package?**

☐ Yes ☐ No

**Are you involved in either process reengineering or process control?**

☐ Yes ☐ No

**For the following, please rate each topic using this scale:**

Not at all interested		Very Interested		
1	2	3	4	5
<hr/>				

☐ document image processing with OCR

☐ information search and retrieval

☐ information mining/refining

☐ distributed computing

☐ PDAs

☐ wireless communications

☐ AI-based process control

☐ on-line information services

☐ group scheduling

☐ automated work flow

Comments: 

---

---

### ABOUT YOU (OPTIONAL)

Name 

---

Title 

---

Company 

---

Phone 

---

E-mail address 

---

FAX the completed form (without a cover sheet, please!) to (603) 924-2530 or (603) 924-7620. If you don't have access to a fax, you can photocopy the form and mail it to:

BYTE December '94 SOTA Survey  
c/o Market Research Dept.  
One Phoenix Mill Lane  
Peterborough, NH 03458



# Add **COMPLETE** imaging to your apps with

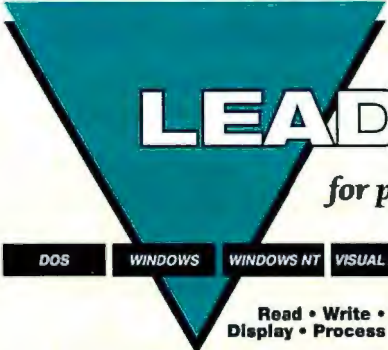

## LEADTOOLS<sup>®</sup>

for programmers

DOS

WINDOWS

WINDOWS NT

VISUAL BASIC

FOX PRO

CLIPPER

C/C++

Read • Write • Print • Dither  
Display • Process • Convert **PLUS**



- PCX • TIF • IMG
- GIF • JTIF • MAC
- TGA • JPIF • MSP
- BMP • CCITT • PCO
- DIB • CMP • PCT
- WMF • CAL • RAS
- EPS • WPG • **MORE!**

"...great compression without using the 'lossy' techniques of other high-compression algorithms." -PC Magazine, March 15, 1994

If your applications use graphics -- any graphics -- get **LEADTOOLS**, a family of sophisticated imaging tool kits for developers. High level functions give quick and easy integration and low level calls deliver control. Plus, get the fastest, tightest compression available. LEADTOOLS supports over 25 graphic file formats and is available for six different programming environments. All tool kits have at least one sample application and source code.

LEAD Technologies is a leading supplier to OEM's. Current customers include Corel Corporation, Sharp Electronics, Truevision and over 1,500 others.

Of course, LEAD Technologies offers an unconditional 30-day money-back guarantee and FREE technical support on all products.

**Call for complete info and FREE demo disk!**

**1-800-637-4699**

LEAD Technologies, Inc. • 8701 Mallard Creek Rd. • Charlotte, NC 28262 • 704-549-5532 • (Fax) 704-548-8161 • CompuServe: "GO LEADTECH"



Original 24-bit TIF, 1.04 MB



LEAD 24-bit CMP, 130 KB



Converted to gray scale

BY-13

# SHARE PRINTERS and a lot more...

## HIGH PERFORMANCE

At 180,000 cps parallel and 115,200 bps serial, Buffalo boxes are the fastest. Up to 16mb of buffer available.

## FASTER PRINTING

Sharing devices so fast they speed up printing using Windows. It's twice as fast as the new Windows Printing System.

## EASE OF USE

Transparent to users. Optional printer selection software included. Connect with standard parallel and serial cables.

## FLEXIBILITY

Eleven models in all parallel, all serial or in combination. Configurable I/O options. Models are easily cascaded together.

## VALUE

With non-buffered autoswitches starting at \$59 and intelligent sharing devices from \$349, Buffalo has the right sharing solution for you.



We also make 72 contact

**PC SIMMS!**

1-800-345-2356

**BUFFALO**



2805 19th St. SE, Salem, OR 97302  
(503) 585-3414 • FAX (503) 585-4505

Buffalo is a registered trademark of Melco, Inc. Other brands and product names are trademarks or registered trademarks of their respective owners.



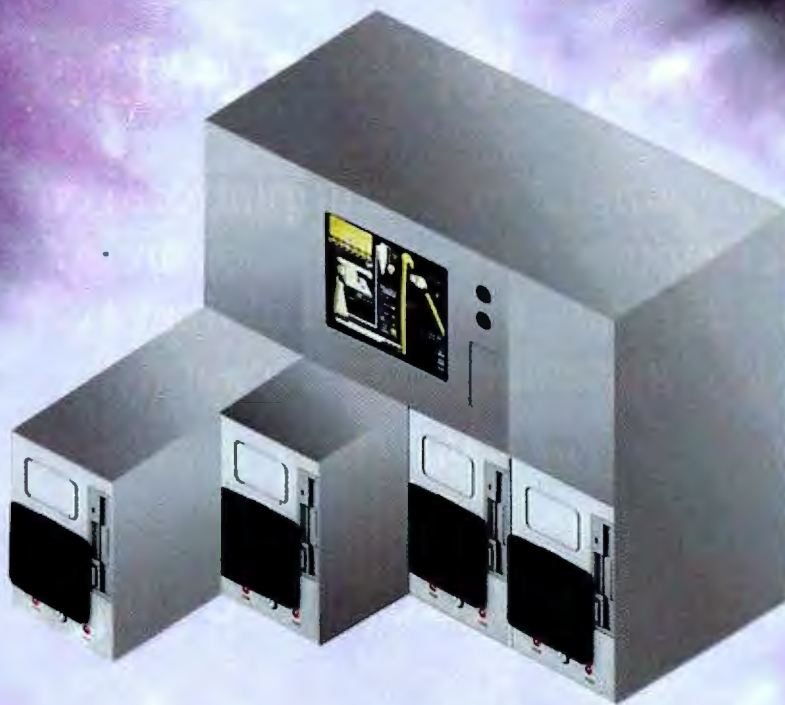

*The greatest concept in flexibility:*

## **RECORTEC UniMod™** *universal modular system*

*The Ultimate in Flexibility.*

Recortec's new Universal Modular system (UniMod™) offers you a versatile selection of modular components such as computers, monitors, and keyboard/video switches... in a variety of chassis options so you can design a customized system which best suits your particular application.

**Warranty.** All Recortec rack mount products are backed with a one-year warranty.

**Free Catalog.** For a free copy of Recortec products catalog, call us today at:

**800-729-7654**

**RECORTEC, INC.**

### **Rack Mount Systems**

Designed for efficiency and versatility, each Recortec rack mount system



compactly houses, monitors, computer peripherals, hard and floppy drives, display cards, cooling fans and power supply. Don't pay for any of the extras you don't need; mix and match components and make your computer system purchase more cost-effective!

### **17" Ultra VGA Monitor**

Recortec's exciting new 17" Ultra VGA color rack mount monitor model



RMM-237 is a multi-frequency, multi-scanning monitor containing a microprocessor-based digital control system, with 1280x1024 maximum non-interlaced resolution and a 0.26 dot pitch, INVAR mask tube. Ruggedly built and encased, it is the perfect choice for your rack mount applications.

1290 LAWRENCE STATION ROAD • SUNNYVALE, CA 94089 • TEL: (408) 734-1290 • FAX: (408) 734-2140



Circle 194 on Inquiry Card.



# Decisions, Decisions, Decisions.

Downsizing, upgrading, multiplatform environments. Today's computer hardware issues are more numerous, more difficult, more critical than ever. So how do companies make decisions?

*They count on you – the BYTE reader!*

## Decider, Decider, Decider.



### It Doesn't Get Bought Without BYTE!

Your  
One-Stop Source  
for  
Industrial Computers  
**APPRO**  
INTERNATIONAL, INC.

2032 Bering Dr.  
San Jose, CA 95131

Tel.: (800) 927-5464

Fax: (408) 452-9210

- **Rackmount System**
  - 286, 386, 486 ISA / EISA / VESA
- **Rackmount Monitors**
  - 10", 14" and 20"
- **Rackmount Enclosures**
  - Up to 20 Slots & 500W PS
- **Rackmount Keyboard**
  - Full travel Drawer Mounted 101 KB
- **Rackmount Hard Drive Enclosure**
  - Up to 4 Full Height w/ 600W PS
- **Industrial Desk-Top / Tower Enclosures**
  - Up to 20 Slots
- **Redundant Power Supply**

- 286, 386, 486 ISA / EISA / VL Bus CPU Cards
- Passive Backplanes - 3 Slots to 20 Slots



VESA Local Bus SBC

## Single Board Computers

APPRO introduces the most advanced 32 bit single board computer (SBC) designed for the 16 bit and 32 bit VESA Local Bus. It offers a true 32 bit computing environment and on-board CPU upgrade from 386DX to 486DX2.



Rack System





Serving you since 1979

# JDR Microdevices®

1850 SOUTH 10TH STREET, SAN JOSE CA 95112-4108



**Special Prices for  
Byte Buyers!**  
Good Through 8/31/94  
To receive these special  
prices, you must mention  
key code #1055

## VESA Local Bus System

This system provides outstanding performance, thanks to Intel's powerhouse 486DX2 and VESA Local Bus' swift throughput.

- 66MHz 80486DX2 CPU
- VESA Local Bus compat.
- 261Mb 16ms IDE hard drive with 64Kb cache
- 14" non-interlaced 1024 x 768 .28mm VGA mon.
- 32-bit VESA Local Bus video card and IDE card
- 4Mb RAM expandable to 32Mb on-board



JDR-V486-66 ..... \$1749.00  
**SPECIAL FOR BYTE CUSTOMERS ONLY!**

## VESA 486DX Motherboard

Modular Circuit Technology's motherboard features a 32-bit VESA Local Bus for quick data transfer! The VL Bus enables your CPU to share information with 2 other interfaces at speeds up to 33MHz. The 32-bit cache architecture allows more data per cycle. The VESA Local Bus gives you the added advantage of economical upgrades—standard 8 and 16-bit ISA cards plug right into the motherboard.

- 33MHz Intel 80486DX or 66MHz Intel 80486DX2 CPU
- Uses 256K x 9, 1M & 4M x 9 80ns SIMMs (ØK installed)
- ZIF CPU socket for upgrades, eight 16-bit expansion slots
- MS-DOS & Windows 3.1 compatible



• DESQview 386, Novell NetWare & OS/2 compatible  
MCT-M486VL-33 33MHz 486DX VESA local bus ... \$399.95  
MCT-M486VL-66 66MHz 486DX VESA local bus ... \$599.00  
**SPECIAL FOR BYTE CUSTOMERS ONLY!**

## Dynamic RAM

**DOE TO CURRENT MARKET CONDITIONS,  
CALL FOR CURRENT DYNAMIC PRICES!**

Part #	Size	Speed	Type	Price
1MX9-80X3	1M x 9	80ns	SIMM	49.95
1MX9-60X3	1M x 9	60ns	SIMM	54.95
4MX9-80X9	4M x 9	80ns	SIMM	169.95
4MX9-60X9	4M x 9	60ns	SIMM	169.95
<b>SPECIAL FOR BYTE CUSTOMERS ONLY!</b>				
16MX9-70X9	16M x 9	70ns	SIMM	779.00
1MX36-70	1M x 36	70ns	SIMM	189.95
2MX36-70	2M x 36	70ns	SIMM	379.95
4MX36-70	4M x 36	70ns	SIMM	749.00

## OverDrive™ Processors

BOXDX20DP-66	.....	\$419.95
Plugs into 33MHz 486SX or 486DX OverDrive socket		
BOXDX20DPR-66	.....	\$419.95
Replaces 33MHz 486SX or 486DX CPU		
BOXDX20DP-50	.....	\$289.95
Plugs into 25MHz 486SX or 486DX OverDrive socket		
BOXDX20DPR-50	.....	\$289.95
Replaces 25MHz 486SX or 486DX CPU		
BOXSX20DP-50	.....	\$249.95
Replaces existing 25MHz 486SX with 50MHz 486SX2		



intel.

## Cooling Fan

Make your 486 CPU run cooler with this easy snap-in fan.

- In-line adaptor taps power from power supply
- Snap-in installation

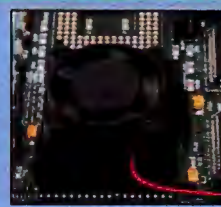

486-FAN ..... \$29.95  
486-FAN-R Refrigeration fan ..... \$49.95

## POST Code Display Card

This card is ideal for diagnosing system boot-up problems because it does not require any software to operate.

- 286/386/486 PC compatible card
- Displays power-on self-test codes
- Works when software won't boot computer
- Includes AMI Diagnostics

PCODE+ ..... \$69.95



## JDR Price Guarantee

**If you purchased any item from  
JDR Microdevices in the last  
30 days and we've lowered  
our price, call us with the  
details and we'll promptly  
refund the difference**

## Combo Floppy Drive

Combine both a 1.2Mb 5-1/4" and a 1.44 Mb 3-1/2" floppy drive in the space of one 5-1/4" half-height slot.

- 5-1/4" half-height size

FD-505	.....	\$109.95
FD-1.2 1.2Mb 5-1/4" Floppy drive		
FD-1.44A	.....	\$59.95
FD-1.44A 1.44Mb 3-1/2" Floppy drive		



## Seagate IDE Hard Drives

Upgrade to a new high-quality, high-capacity Seagate drive. These 3-1/2" drives are designed for general purpose, medium performance applications.

ST-3145A	131Mb, 16ms, IDE	.....	\$189.95
ST-3243A	214Mb, 16ms, IDE	.....	\$219.95
ST-3290A	261Mb, 16ms, IDE	.....	\$219.95
ST-3391A	341Mb, 12ms, IDE	.....	\$299.95
ST-31200N	1.05Gb, 11ms, Fast SCSI-2, 1"	.....	\$949.00
ST-31200N	1.05Gb, 11ms, Fast SCSI-2, 1"	.....	\$949.00
ST-41650N	1.4Gb, 15ms, SCSI-2	.....	\$1199.00
ST-42100N	1.9Gb, 13ms, Fast SCSI-2	.....	\$1399.00
ST-12400N	2.1Gb, 11ms, Fast SCSI-2	.....	\$1699.00



**261MB DRIVE**  
**\$219.95**  
BYTE Special!  
Note: Please order  
HD-MHW slot  
adaptor (\$9.95) to  
mount 3-1/2" drive  
in 5-1/4" slot.

Seagate

## 250Mb Tape Drive

Colorado's Jumbo Internal tape drive stores up to 250Mb on a DC2120 mini-cartridge, using data compression.

- 8088 and 286/386/486 PC, QIC-40 read & QIC-80 read/write compatible
- Up to 6.7Mb/min. transfer rate; 5-1/4" half-height drive w/DOS backup software, tape & manual

DJ-20	.....	\$159.95
DC2120-BULK	DC2120 Five-tape package .....	\$89.95
QIC80-BULK	Preformatted five-tape package .....	\$99.95



## Double-Speed CD-ROM

This internal CD-ROM drive is compatible with multisession Photo CD, High Sierra and ISO 9660 formats.

- 16-bit 286/386/486 PC compatible card
- 250ms avg access time
- Drive, interface card, cables, MS-DOS extensions, drivers, software & manual



**\$189.95**  
BYTE Special!

## FREE JDR CATALOGS!



**PC PRODUCTS  
AND ELECTRONIC  
COMPONENTS**

**CALL TOLL-FREE  
800-538-5000**



**Sales 800-538-5000**

**Toll-Free Fax Ordering  
800-538-5005**

**Local/International  
408-494-1400**

Order  
24-Hours-A-Day  
By Phone or Fax

KEY  
CODE 1055

TERMS: For shipping & handling include \$5.00 for ground & \$7.50 for air. Orders over 1 lb. and foreign orders may require additional shipping charges—contact our Sales Dept. for the amount. CA residents must include applicable sales tax. Prices subject to change without notice. We are not responsible for typographical errors. We reserve the right to limit quantities and to substitute manufacturer. All merchandise subject to prior sales. A full copy of our terms is available upon request. Items pictured may only be representative. JDR, the JDR logo, JDR Microdevices, and the MCT logo are registered trademarks of JDR Microdevices, Inc. Modular Circuit Technology is a trademark of JDR Microdevices, Inc. Copyright 1994 JDR Microdevices.



## Thinking of Bar Codes



## Think Videx!!

If you need a quality bar code reader small enough to fit in the palm of your hand, Videx has a bar code reader for you.

The TimeWand I offers credit-card sized portability, ideal in time and document tracking applications. The rugged DuraWand can take the punishment typically found in

delivery and security applications. The TimeWand II offers the durability and computing power necessary in applications ranging from hospital patient care to warehouse inventory.

Call today to receive a free information kit on Videx portable bar code readers.

See us at PC EXPO, booth #4766

1105 N.E. Circle Blvd., Corvallis, OR 97330

503-758-0521 • Fax 503-752-5285



Videx, TimeWand, and DuraWand are registered trademarks of Videx, Inc. GCO4628

Circle 233 on Inquiry Card.

CONTROL  
ALL YOUR PC SERVERS

## FROM ONE KEYBOARD &amp; MONITOR

with MasterConsole®

COMPARE QUALITY  
AND PRICE PERFORMANCE!

- Save Space, Cut Costs & Centralize Control with 100% Reliability
- "Plug and Play" Any Mix of PC/ATs & PS/2s; Supports All Video
- Desktop or 19" Rackmount Models for 2, 4, 8, 16 PCs, Expand to 64
- Keyboard Emulator for Error Free PC Autoboot and PC Operation
- AUTOSCAN™ to Monitor All PCs
- PS/2 & Serial Mouse Support
- Remote Access up to 150 Feet
- Thousands in Use Worldwide GSA Schedule for US Fed. Govt.



"No other solution stacks up."

CALL TODAY!  
(908) 874-4072 X 71

RARITAN COMPUTER, INC. 10-1 Ilene Court, Belle Mead, NJ 08502 Fax (908) 874-5274

30-DAY MONEY BACK GUARANTEE FULL 1-YEAR WARRANTY

See us at COMDEX/Canada, Booth #1850

Germany - Elsner Computertechnik, Tel: 49-521-889877 Fax: 49-521-889925  
Japan - Proside Corp., Tel: 81-3-3254-6131 Fax: 81-3-3254-6134  
Taiwan - Raritan Computer Taiwan, Inc., Tel: 886-2-218-1117 Fax: 886-2-218-1221  
The Netherlands - Artelecom B.V., Tel: 31-1-442-3313 Fax: 31-1-442-3443  
United Kingdom - Kemtron LTD, Tel: 44-244-536123 Fax: 44-244-531043  
For List of Latin American and Canadian Dealers contact RCI (908) 874-4072

Circle 247 on Inquiry Card  
(RESELLERS: 248).

## 8-64 Serial Ports in a PC

## BBS550

Come see us at  
One BBSCON  
Booth #438



- 8 ports, 16550 UARTS
- Digi, Galaticomm compatible
- Works with all popular BBS Software

## PCSS-8FX



- 8 ports, 32K-512K FIFO
- Windows, DOS, UNIX, XENIX, FOSSIL drivers included.
- RS-232, 422, 485 interfaces
- 24 MHz Processor



Contact your local computer

dealer or call: 800-282-4835

PO Box 2310 Bay St. Louis MS 39521 Phone: (601) 467-8048 Fax: (601) 467-0935

All product names or company names are the property of their respective holders.

Circle 218 on Inquiry Card (RESELLERS: 219).

## LET YOUR COMPUTER DO THE TALKING!

Integrated  
Voice/Fax Mail

Integrates major voice/fax applications plus program control into one full-featured high performance software. PC-AT/386/486 based. Menu driven. Easy to use. Full support for Rhetorex, New Voice, Dialogic, Bicom, Pika, TTI and Intel voice and fax hardware. Supports up to 32 voice lines and up to 8 fax lines.

Hardware + Software Kits \$650  
2 voice lines kit starts at  
Fax-on-Demand lines: 818-368-4566 or 818-368-8848

## SigmaTech Software

Tel: (818) 368-6132 Fax: (818) 368-7859

10801 Bismarck Ave., Northridge, CA 91326 USA

(Resellers/Dealers/OEMs/Private labels are welcome)

- Automated Attendant
- Unlimited Audiotex
- Voice Mail
- Talking Yellow pages
- Telemarketing
- Fax Mail
- Fax-on-Demand
- Fax Broadcasting
- Date/Party lines
- Int'l Call Back

Circle 239 on Inquiry Card (RESELLERS: 240).

## DON'T BE OUT OF TOUCH!

Talking Technology has multi-line voice and fax processing systems so you can stay in touch with your world.



For Sales and  
Technical Information Call:

1-800-685-4884

Demo: 1-510-522-3800 ext. 120

Complete multi-line  
packages start at \$699!

TALKING TECHNOLOGY, INC.  
1129 Atlantic Avenue, Alhambra, California 91801

Circle 231 on Inquiry Card.

## PC Systems in ROM

Develop code on PC  
Burn DOS in ROM  
PC Compatible

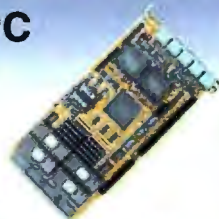

KS-2 XT equivalent V40 CPU card \$139 - q1  
Options: PCMCIA, 1M ram 512K rom, 256K NV sram,  
3 serial, 2 parallel, clock, modem, A/D, LCD, keypad.  
KS-7 AT equivalent V53 CPU card \$269 - q1  
Options: PCMCIA, 4M ram, 2M rom, 512K NV sram,  
5 serial, 3 par, clock VGA, keyboard, flop, modem, A/D.

\$139 up

KILA

303-444-7737 Fax 303-786-9983

Boulder Colorado 80301-2842 U.S.A.

Circle 225 on Inquiry Card.



## Rackmount Solutions

RACKMOUNT COMPONENTS - QTY 25 PRICING	
Rackmount Chassis 19"x7"x17"	\$131
Rackmount VGA Monitor	\$531
Rackmount Monitor Shelf	\$113
Rackmount Cherry Keyboard Drawer	\$200

RACKMOUNT PLATFORMS - Qty 1 Pricing	
RMS486DX2-66 EISA	\$1593
RMS486SX-33	\$915
RMS486DX-33	\$1136
RMS386SX-33	\$665

RACKMOUNT CHASSIS - 15 Models up to 20 Board Slots  
 SLOT CPU BOARDS - EISA/ISA 486, 486SX, 386, 386SX  
 RACKMOUNT MONITORS - Super VGA & Monochrome  
 RACKMOUNT KEYBOARDS - High Quality Cherry KB  
 RACKMOUNT SWITCH - Video/KB up to 12 CPUs  
 RACKMOUNT CABINET - Modular from 21" to 96" high

Exclusive International Distributor Program now Available

**VALLEY TECHNOLOGY INC.**

2468 Armstrong Street, Livermore CA 94550  
 (510) 447-2030 FAX: (510) 447-4559



Circle 236 on Inquiry Card.

## 24-BIT A/D CONVERTER

**\$495**

Money back guarantee

**800-321-5355**

**Lawson Labs, Inc.**

74 4th Ave. NW  
 Kalspell, MT 59901

408 257-5355 or FAX 257-5572

We manufacture a broad line of data acquisition products.

Circle 227 on Inquiry Card.



- Programmable data rate, gain and filtration
- Optically isolated RS232 serial interface
- 20 digital I/O lines
- AC or battery powered
- With PC/XT/AT software

## DATA ACQUISITION CATALOG AND REFERENCE GUIDE

FOR IBM PC/XT/AT, MICROCHANNEL COMPUTERS AND COMPATIBLES



- A/D Boards
- Signal Conditioning
- Communication
- PC Instruments
- Scientific Software

**KEITHLEY METRABYTE**

SEND TODAY FOR YOUR FREE CATALOG OR CALL 1-800-348-0033.  
 FAX: 508-880-0179

Circle 228 on Inquiry Card.

## Senior Analyst

DATAPRO INFORMATION SERVICES, a McGraw-Hill Company, the world's leading source of objective and value added information on computer and communications products, is seeking a Senior Analyst in its Information Services Division.

Specific responsibilities include:

- Tracking, researching and analyzing data networking hardware/software products and market trends
- Analyzing vendor strategies, industry trends and marketplace competitors
- Conducting user and vendor interviews
- Developing positive working relationships with key vendors and industry contacts
- Making presentations at technology conferences and industry events
- Writing concise, factual reports.

The ideal candidate will possess:

- At least 3-5 years experience in researching, analyzing, and producing technical reports and articles (or equivalent experience)
- Strong knowledge of wide area data network products, broadband communications and network management systems
- Practical experience in custom consulting assignments (Big 6 experience a plus)
- Proven communication and platform skills
- Keen knowledge of multiple product lines and complex information techniques (e.g. Client Server)
- Bachelor's Degree preferred in Computer Science or Communications.

Datapro offers a competitive salary, a full range of comprehensive benefits including a matched 401k savings plan and an opportunity to work with an industry leader. Interested candidates should send resumes complete with salary requirements to:

**DATAPRO**

ATTN: Paula Lazarich

600 Delran Pkwy., Delran NJ 08075

(Conveniently located 15 miles south of Philadelphia)

## The Intelligent Solution For Data Acquisition

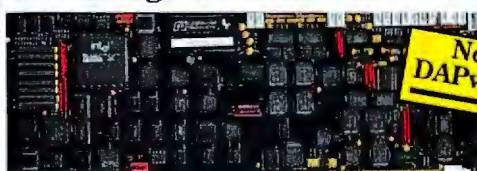

Now with DAPwindows™

DAP 3200e™ Data Acquisition Processor™

Analog I/O to 330K samples per second  
 Digital I/O to 1.6M samples per second  
 Up to 512 analog inputs on one DAP  
 Up to 128 digital inputs/outputs  
 12-bit or 16-bit resolution ADCs  
 FFT and FIR-filtering with on-board DSP  
 CPU: i186 or i486

Digital Signal Processing up to 16 MIPS  
 10-24 MHz CPU with up to 4M DRAM  
 20-32 MHz DSP with up to 96K SRAM  
 DAPL™ Operating System  
 • 100+ standard commands  
 • Custom commands in C

**MICROSTAR LABORATORIES**

Send for FREE catalog and demo diskette.  
 206-453-2345 / fax 206-453-3199

2265 116th Avenue NE  
 Bellevue, WA 98004

## PC Diagnostics

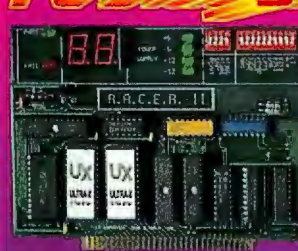

The RACER II board is the easiest to use, most powerful tool for PC troubleshooting on the market!

SERVICE NEWS SCORESHEET

FREE

**QuickTech PRO**  
 The Professional's Choice in Diagnostic Software

**RACER II**

**(Real-Time AT/XT Computer Equipment Repair)** provides Service Technicians, OEMs, System Integrators, System Engineers, and even End Users with Time-Saving, Low-Cost Diagnostic Capability needed to quickly repair System Boards.

- ✓ Single board tests PC/XT, PC/AT 286/386/486 and compatibles.
- ✓ Displays diagnostics & fault trees on system monitor.
- ✓ Initializes and tests systems that appear completely dead.
- ✓ Even injects it's own test into the system with no RAM installed.
- ✓ Trouble-shoots to component level.
- ✓ Finds intermittent problems.

Call today for more information

**MICRODATA**

13700 - 58th St. N. • Bldg. 202 • Clearwater, FL 34620  
 \*Receive Quick Tech software FREE with the purchase of the RACER II  
 Products of Ultra-X, Inc.

Supports Monochrome, CGA, EGA, VGA & SVGA

1-800-539-0123

Int'l (813) 539-8600

Fax (813) 531-0977

Mexico City (5) 676-8218

Circle 251 on Inquiry Card  
 (RESELLERS: 252).



## Disk &amp; Optical Drives

# UNLEASH THE POWER OF YOUR PC



**SCSI-2 ★ IDE ★ FLOPPY  
SERIAL ★ PARALLEL**  
(Hi-Speed) (Bi-Directional)

## Host Bus Adapter/Controller

Standard (7 SCSI, 2 IDE, 2 Floppy, 2 Serial, 1 Parallel)  
Enhanced (7 SCSI, 2 IDE, 4 Floppy, 4 Serial, 2 Parallel)  
Package includes cables, software & complete documentation

CALL FOR DETAILS!



Control Concepts, Inc.  
8500 Executive Park Avenue  
Fairfax, Virginia 22031  
Tel: (800) 922-9259 Fax: (703) 876-6416



Circle 245 on Inquiry Card.

## Diskettes • Graphics Tablets • Keyboards

# DISK FACTORY



**VICTORY ENTERPRISES**  
Technology for  
Austin, Texas

- Automatically loads, formats, copies, verifies and prints labels on 3.5 & 5.25 diskettes
- Designed for use with network or any data distribution application.
- Perfect for serializing or otherwise identifying specific diskettes.

**1-800-727-DISK (3475)**

Circle 232 on Inquiry Card.



**\$299/kit + shipping & handling**

- ⇒ Touch monitors are available on request.
- ⇒ Application programming interface tool is optional.
- ⇒ OEMs/Dealers are welcome.

Hi-Tech Instruments, Inc.  
P. O. Box 1509  
Stafford, TX 77497-1509  
Tel: 713 - 980 - 9040  
Fax: 713 - 980 - 4251

**EasyMount TOUCHSCREEN kit includes:**

- ◆ Transparent curved touch plate, sensitive to pressure.
- ◆ Controller card, 4"x4" in size, fits into PC ISA bus slot.
- ◆ Diskettes provide DOS mouse emulation driver, Windows mouse driver, C-callable library, coding examples, demo's and educational programs.
- ◆ Mounting hardware allows touch screen to be used with most monitors.
- ◆ Manual contains instructions for installing hardware, software and drivers, and for touch screen mounting.



Circle 222 on Inquiry Card.

## Terminate SCSI Problems!

### SCSI Vue™ Terminator

#### Features:

- Active Regulation
- Status Indicators
- Gold Contacts

#### Benefits:

- Improves SCSI Bus Performance
- Less Errors; More Reliable Data Transfer



**High- Performance  
Active Diagnostic**

• DOS • MAC • UNIX •

- Diagnoses Problems
- Analyzes Signal Quality



#### Features:

- Diagnostic Indicators
- Large Ferrite Filters
- Triple Shielding
- Double Gold 20u" Plated Connectors
- Extra Heavy 26 Gauge Wire

#### Benefits:

- No Loss Of Important Data
- Faster Performance
- Test Cable Integrity

### SCSI Vue™ Gold Cables



**The Ultimate SCSI Cables**

3101 Whipple Rd., Union City, CA. 94587  
Ph: 510-471-6442 Fax 510-471-6267

Circle 241 on Inquiry Card  
(RESELLERS: 242).

## REMOVABLE STORAGE MODULES

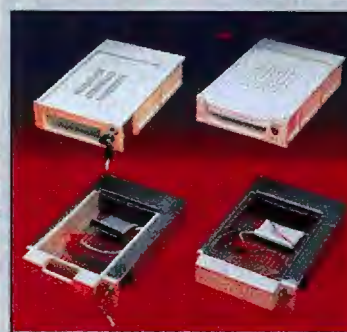

#### FEATURES & OPTIONS:

- Supports most 3.5" hard drives
- IDE, or SCSI interfaces
- Hot removability
- Key lock ON/OFF security
- Fan cooling option
- Built-in SCSI ID selector switch option
- Ruggedized aluminum or low-cost plastic version
- Power/Drive activity LEDs
- Patent protected

## RUGGED RACKMOUNT KEYBOARDS



- 19" rackmount keyboards
- 1U or 1.75" space
- 25 models
- Full travel and membrane types
- IBM PC XT/AT, PS2 compatible
- US and Intl. versions
- Spring-lock front panel
- Serial output 16mm, 2 button trackball

Call JNL at  
**1-800-283-5123**

**JNL Computer Products Inc.**  
659 Glass Ln.  
Modesto, CA 95356  
Tech Support: 209-575-4662  
Fax: 209-575-4682

**JNL**  
COMPUTER PRODUCTS INC.

Circle 249 on Inquiry Card (RESELLERS: 250).



## Notebook Expansion

### The Easy Way

LapStation Expansion Systems and CableMate Port Replicators let you attach any desktop peripheral or PC enhancement card to your notebook in one easy step. Models with one to seven slots and bays support most popular notebooks.

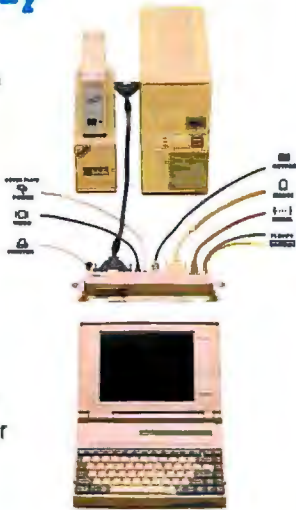

**Axonix** Corporation  
The Portable Peripherals People

1214 Wilmington Avenue / Salt Lake City, Utah 84106  
(801) 466-9797 FAX (801) 485-6204 Toll Free (800) 866-9797

Circle 213 on Inquiry Card.

## Universal Keypad for Portable Computers

Available in Ivory or Black

Boost data entry speed, accuracy and convenience with Genovation's Micropad,™ the innovative numeric keypad for portable computers.

TO COMPUTER



TO PRINTER

17741 Mitchell, North  
Irvine, CA 92714 USA  
TEL (714) 833-3355  
FAX (714) 833-0322  
(800) 822-4333

Is the unhandy numeric section of your portable computer's keyboard dragging you down?...Give your productivity a boost by using our Micropad. The ergonomically designed Micropad is ideal for spreadsheet and accounting applications that require fast and accurate entry of numeric data.

The Micropad attaches to the parallel port of any MS-DOS computer while providing a clean pass through connection to the printer. Power usage is negligible. Lightweight and compact, the Micropad is fully compatible with and programmable under both DOS and Windows. It is also available with connectors to fit keyboard and serial ports.

**GENOVATION** INC.

Circle 217 on Inquiry Card.

## CUSTOMIZE YOUR KEYBOARD

- Custom Key Imprinting - all brands!
- Custom Colored keys for IBM®, DEC®, Wyse®, Key Tronic®, Cherry®, and more!
- Custom and stock keytop label kits for software support & languages.
- Full color keyboard templates made to your exact specifications.
- Word Perfect Keyboards.
- Cyrillic, Arabic, Hebrew, etc. Keyboards



**CUSTOM HOTLINE 800 937-1337**

from the leader in Keytop Innovations™

Dept. BYTE, 260 Justin Dr.  
Cottonwood, AZ 86326

**Hoooleon**  
CORPORATION

602 634-7515  
FAX 602 634-4620

Circle 223 on Inquiry Card.

Next Step  
In User  
Convenience!

## STEP ON IT!

KEYBOARD CONTROL PEDALS



Take the strain off your hands. Unique foot pedals mimic CONTROL, ALT, SHIFT or other keystrokes of your choice!

- For flight simulators
- For injured and disabled
- DOS/Windows

Limited Time  
Introductory Offer!

**3 Pedals for \$69.95**  
Regularly \$89.99

To Order Call  
**1-800-203-0092**

Bilbo Innovations, 2701 University Ave., Suite B, Madison, WI 53705  
Fax 608-233-8897, E-Mail SB@BILBO.BDY.COM

Circle 255 on Inquiry Card (RESELLERS: 256).

## VIDEO FRAME GRABBER/ACCELERATED SVGA DISPLAY HIGH PERFORMANCE, SINGLE SLOT, LOCAL BUS

### IMAScan™/CHROMA

NTSC, PAL, SECAM, Y/C (S-VIDEO)  
RS-170 MONO (640x480)

### IMAScan/MONO-D

RS-170 MONO (5 MHz-20 MHz)  
8 BIT (20 MHz) DIGITAL INPUT

### IMAScan/RGB

16/24 BIT RGB (5 MHz-20 MHz)

### IMAScan PRODUCTS INCLUDE:

- 2 MB Shared Frame Buffer Design
- Realtime Video in Window with Continuous Scale and Zoom
- 640 x 480 x 24 up to 1280 x 1024 x 8 Resolution
- VL and PCI Bus Architecture
- Drivers for Windows 3.x, Windows NT, Video for Windows, IBM OS/2
- Sub-Pixel Sampling, Programmable Gain/Offset, DC Restoration
- Transfer Rate to 25 MB/Second, Simultaneous Grab/Transfer



**IMAGRAPH®**  
11 Elizabeth Drive  
Chelmsford, MA 01824 USA  
Tel: (508) 256-4624  
Fax: (508) 250-9155

Circle 243 on Inquiry Card (RESELLERS: 244).

## Fast & Friendly

The handheld programmer/emulator for demanding engineers.

**S4 programs EPROMs, EEPROMs, FLASH, PICs, 8751 micros. It emulates RAM and ROM too!**

To get S4 on your desk tomorrow, or to simply request literature, call:

US: 407-649-3335  
INT'L: (+44) 300 320719  
US Fax: 407-649-3310  
INT'L Fax: (+44) 300 321012



**Dataman**  
Dataman Programmers Inc.

US: Dataman Programmers Inc., 22 Lake Beauty Drive, Suite 101, Orlando, FL 32806, USA.  
UK: Dataman Programmers Ltd, Station Road, Maiden Newton, Dorset DT2 0AE, U.K.

15 years of innovative solutions in the palm of your hand.

Circle 215 on Inquiry Card.



## Programmable Hardware • Tape Drives

## IEEE 488.2 for Notebook PCs

- Attaches to the PC's parallel printer port
- Controls up to 14 IEEE instruments
- Transfers data at up to 170 Kbytes/sec
- Includes DOS or Windows software drivers
- Graphics & analysis software available
- Allows parallel & IEEE devices to be connected simultaneously

Call or fax for more information:

Tel (216)-439-4091

Fax (216)-439-4093

 the smart approach to instrumentation

iotech, Inc. • 25971 Garvey Road • Cleveland, Ohio 44116

Circle 224 on Inquiry Card.

Little Star<sup>TM</sup>

NEW 30 I/Os \$195

Newest in Z-World's line of C-programmable miniature controllers, the Little Star<sup>TM</sup> has 16 inputs, 14 high-current driver outputs, RS232/485, RAM and real-time clock, programmable timers, watchdog, and more. It is also available with enclosure and LCD/keyboard, expansion cards for additional I/O, and optional 18 MHz clock. Our easy-to-use, yet powerful Dynamic C<sup>TM</sup> development system (\$195) integrates an editor, compiler, and debugger. The Little Star is ideal for control, test and data acquisition applications.

 1724 Picasso Avenue  
 Davis, CA 95616  
 916.757.3737  
 916.753.5141 FAX

 24-Hour AutoFAX  
 916.753.0618.  
 Call from **your** FAX.  
 Request catalog #18.

Circle 235 on Inquiry Card.

3480/3490 & 9-Track Tape Subsystems  
1/4" DAT 8mm Optical

## Windows Software Now Available

- Tape Backup and Restore
- Make Your Own CD ROM with our CD ROM Maker
- Optical Storage from \$995.00
- Fujitsu Quality Drives

CALL 1-800-938-TAPE

Get The Very Best For Less



## Laguna Data Systems

 7340 Smoke Ranch Road, Suite C, Las Vegas, NV 89128  
 Tel: (702) 254-2648 • Fax: (702) 254-0910

Circle 226 on Inquiry Card.

## Tape Solutions

QUALSTAR<sup>®</sup>

...The Tape Experts

- Top Quality
- High Performance
- Proven Reliability
- Easy to Use
- Best Price
- Total Support
- Factory Direct
- Made in the U.S.A.

 9-TRACK #  
 3480/3490

 Data Interchange for  
 DOS, NOVELL, UNIX,  
 WINDOWS AND OS/2

 6709 Independence Ave.  
 Canoga Park, CA 91303  
 FAX (818) 592-0116  
 Tel (818) 592-0061  
 Tel (800) 468-0680

Circle 230 on Inquiry Card.

## Business • CAD/CAM • Data Acquisition

COMPUTER  
CHECKSCONTINUOUS  
AND LASER

AS LOW AS \$24.95

CALL: 1-800-239-4087

FAX: 1-800-774-1118

ORDERS (PLEASE FAX COPY OF VOIDED CHECK)

- ✓ QUICKEN
- ✓ SIMPLY MONEY

- ✓ MICROSOFT MONEY
- ✓ MANY MORE

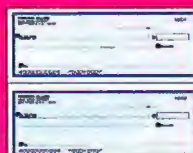
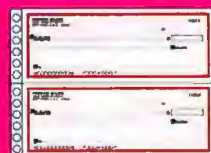
MC & VISA  
ACCEPTED
 Designer  
 CHECKS

P.O. Box 13387 • Birmingham • AL 35202

Circle 253 on Inquiry Card.

HIWIRE<sup>®</sup> II Schematic  
and PCB Software

With support for expanded and extended memory, HiWIRE II can handle your most demanding schematic and PCB designs. The unique HiWIRE II editor allows you to display and edit schematics and PCBs simultaneously, using the same commands for each. HiWIRE II is \$995, and is guaranteed.

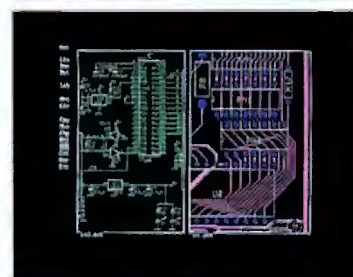
 Call (800) 742-6809  
 or (317) 448-1903

 Wintek Corporation  
 1801 South Street  
 Lafayette, IN 47904

(800) 742-6809

Circle 234 on Inquiry Card.

## DATA ACQUISITION &amp; ANALYSIS SOFTWARE

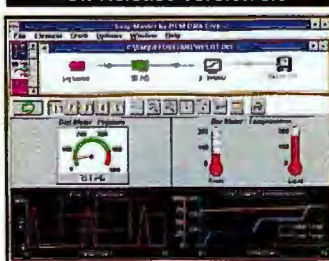
## New Release Version 3.0



- Easy - Instrument configuration instantly with absolutely no programming required. Optional programming capabilities for custom applications.
- Fast - Real-time data acquisition and storage from < 1 Hz to 1 MHz. Real-time plotting up to 110 KHz.
- Versatile - Recommended by leading I/O hardware manufacturers; compatible with over 150 configurations.
- Powerful - Fully integrated time and frequency domain analysis for real-time or post processing.

 For free demo disk or more info  
 Call (800) 436-4330



 HEM Data Corporation  
 17336 12 Mile, Southfield, MI 48076 U.S.A.

Circle 220 on Inquiry Card (RESELLERS: 221).



# BW-Connect NFS Server



**Turns your DOS  
or Windows PC  
into an  
NFS server.**

**For FREE 30-day evaluation  
call 1-800-463-6637.**

**Let's Connect!™**  
**Beame  
&  
Whiteside  
Software™**

Trademarks are the property of their respective owners.  
Tel: (919) 831-8989, Fax: (919) 831-8990, ©1994 Beame & Whiteside Software, Inc. (058B)

--- On The Info Hwy. With Carl & Fred™ by Blick ---

Circle 237 on Inquiry Card.



## Build Instrumentation Applications on Windows PCs and Sun SPARCstations

Free eight-page brochure explains how users can build instrumentation applications on Windows PCs and Sun SPARCstations using the ANSI C programming language and LabWindows/CVI data acquisition, analysis, and presentation libraries.

### National Instruments

6504 Bridge Point Parkway, Austin, TX 78730  
(512) 794-0100  
(800) 433-3488 (U.S. and Canada)  
Fax (512) 794-8411

Circle 229 on Inquiry Card.

# Factory Data Collection



The TransTerm 5 is a work station data entry/display terminal for on-line shop floor data collection into PC/AT/PS-2 systems. The unit is one of a family of such terminals which feature LC displays for operator prompting and data entry via sealed touch keys or an optional barcode scanner or badge reader (Code39, UPC+). A multi-terminal network controller (up to 250 stations) and a dBASE IV compatible software package are also available. System costs start below \$300 per station. Options include display backlighting, barcode scanning, counter inputs, control output.

## COMPUTERWISE®

302 N. Winchester • Olathe, KS 66062

913-829-0600 • 800-255-3739 • FAX 913-829-0810

Circle 214 on Inquiry Card.

# GSS\*GKS

## Graphical Kernel System for MS Windows

GSS\*GKS, a C and Fortran function library based on the ISO/ANSI GKS-standard, enables you to develop portable graphics applications including user interaction, coordinate transformation and object segmentation. GSS\*GKS, which is well established as a DOS version, is now available for MS Windows. Take your existing GKS code, recompile and link it with the GSS\*GKS libraries and get a real MS Windows application with access to the Windows print manager. When developing a new application you experience a powerful graphics functionality that can easily be integrated into the windowing environment. You may even add Windows elements such as menus or pushbuttons. Supported compilers are: MS C and Fortran, MS Visual C, Borland C, Watcom C and Fortran. In addition GSS\*GKS libraries are available for Windows NT, OS/2, SCO UNIX, Interactive UNIX, Solaris and Onsite UNIX SVR 4.2, thus offering portable graphics functionality on all platforms.



**EMATEK**

EMATEK GmbH  
Subbelrather Straße 17  
D-50823 Cologne, Germany  
Phone: +49-221-512074  
Fax: +49-221-529666  
Email: gscgi@ematek.de

Circle 254 on Inquiry Card.



## Software Duplication

**RAPID REPRODUCTION**

Simple Fast Smart Reliable Duplicators

**AX 1000 MANUAL**

- FORMAT, COPIES, VERIFIES.
- 180 3.5 H.D./hr.
- COPIES ALL MFM FORMATS
- RELIABLE TEAC DRIVES
- AVG. 100,000 COPIES/DRIVE
- 5.25" + 3.5" DUPLICATION
- 1 YEAR WARRANTY

**AX-2X AUTOLOADER**

- FORMATS, COPIES, VERIFIES
- 180 3.5 H.D./hr.
- COPIES ALL MFM FORMATS
- FULL BIT BY BIT VERIFICATION
- ADJUSTABLE WINDOW MARGIN
- BATCH PROCESSING
- 6 MONTH WARRANTY

**AXIOMATIC**  
TECHNOLOGIES  
CORPORATION

4995 TIMBERLEA BLVD., UNIT 9  
MISSISSAUGA, ONT. L4W 2S2  
TEL: (905) 602 9270 FAX: (905) 602 9279

Circle 211 on Inquiry Card (RESELLERS: 212).

**When your work load requires more than just a Word Processor...**

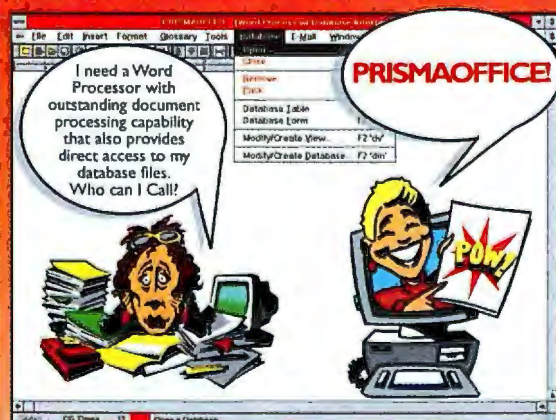

Additional License Fees Apply for INFORMIX or Gupta SQLBase Access Engines.

Simply point & click on the Database Menu Option to Modify/Create or Open an existing dBASE IV, INFORMIX or Gupta SQLBase database. PRISMAOFFICE is the single application for Word Processing, Database and E-Mail!

Circle 210 on Inquiry Card.

To Order Call

**800-PRISMA1****\$295**

Demo Available



**PRISMAOFFICE** for Windows

29 W. Anapamu St., #405, Santa Barbara, CA 93101

Product names are trademarks or registered trademarks of their holders.

## On-Line Services • Windows

**THE ULTIMATE BBS**

**FREE ACCESS**  
**NO CREDIT CARD NEEDED**

- Make the connection
- Over 100,000 GIF, Shareware, Windows/DOS Files — updated daily!
- Unlimited Downloads • Call NOW!

**USE YOUR MODEM TO DIAL****1-809-563-0116**

Long distance rates apply.

**Gamma UniVerse**  
for Windows

Foreign languages in Windows... featuring quality TrueType fonts!

From \$149.95. Call the WinLanguage™ experts with your foreign language needs. We have easy to use solutions for supporting foreign languages in Windows. If after 30 days of using any of our products and following our easy to use documentation, you are not comfortably using the foreign language of your choice in Windows, return the product for a full refund.

Arabic, Chinese, East/Central/West European, Greek, Hebrew, Indian, IPA, Japanese, Korean, Persian, Russian, Sanskrit, S.E. Asian, Tibetan, Urdu, and more — scalable fonts for Windows to support all the world's languages. Does not require special versions of Windows.

**Gamma Productions**  
tel 310.478-6774  
fax 310.478-7765  
2130 Sawtelle Blvd. #305, Los Angeles, CA 90025

Circle 216 on Inquiry Card.

**TCP/IP & SNMP**

Add Networking Protocols to your system designs with:

**FUSION Developer's Kit**

- FUSION TCP/IP protocol suite
- FUSION SNMP agent MIB 2 + Version 2 (Available Soon)
- Flexible architecture - C source code
- Used in thousands of process control, embedded systems, and end-user designs
- Easy porting with consulting and training available
- Complete porting services available from our engineering staff



Pacific Software

Royalty-Free Option Available

Call (805) 484-2128 or (800) 541-9508 FAX (805) 484-3929

Circle 238 on Inquiry Card.



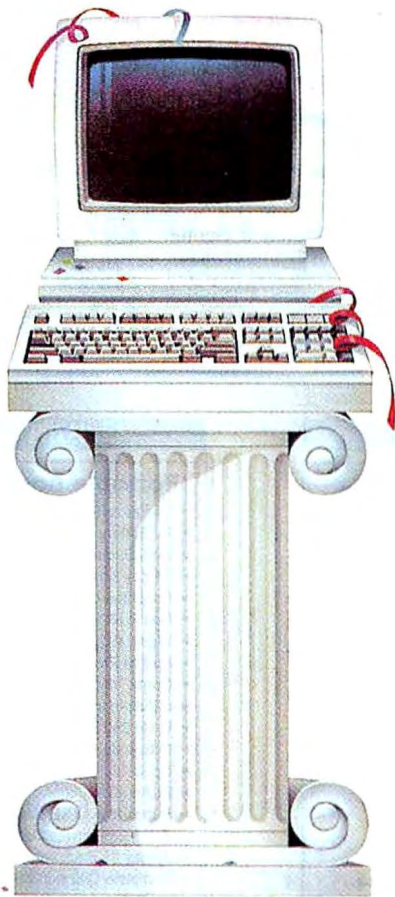

# Everyone makes claims. We make sure.

**When the industry wants product testing taken to the nth degree, they take it to NSTL.**

In every field, one name sets the standard. In microcomputer testing, the name is NSTL, the leading independent testing lab.

The NSTL compatibility certification seal on a product says that it withstood the toughest lab in the industry — and it's ready for your business.

The seal saves you a lot of comparison and guesswork. It says you'll find the product compatible with a wide range of business applications and hardware. It helps you make the right choice.

## **Real-world testing for real-world use.**

Beyond compatibility testing, we access nearly every conceivable

problem — from engineering-level hardware bugs to the everyday usability of business software.

And we test with the end-user in mind, in a real-world environment, just the way your staff uses equipment. Except our trials are more punishing.

## **Our publications, and others that publish our work.**

In a separate facility we also do comparison testing for our own Ratings Reports: *Software Digest*®, *PC Digest*® and *LAN Reporter*®. They're read by people who purchase an average of more than \$500,000 in microcomputer hardware and software annually.

And because of the respect we've earned, some of the industry's leading publications, like *Data Communications*,

*LAN Times*, *Unix World* and *Datapro Research Group* publish our test results.

## **Look for the NSTL seal and be sure.**

Experts rely on the NSTL name: now you can, too. The final test of a product is its compatibility in a business environment. The NSTL mark tells you it's already met that test. Look for it when you compare products.

# **NSTL**

Plymouth Corporate Center  
Box 1000, Plymouth Meeting, PA 19462  
215-941-9600

Micro Channel™ and OS/2™ are trademarks of the IBM Corporation.

Circle 113 on Inquiry Card.



# THE BUYER'S MART

## A DIRECTORY OF PRODUCTS AND SERVICES

THE BUYER'S MART is a unique classified section organized by product category to help readers locate suppliers. Each ad has inquiry numbers to aid readers requesting information from advertisers.

**AD FORMAT:** Each ad will be designed and typeset by BYTE. Do NOT send logos or camera-ready artwork. Advertisers should furnish typewritten copy. 2"x1 1/4" ads can include headline (23 characters maximum), descriptive text (300 characters is the maximum recommended) plus company name, address, tele-

phone and fax number. 2"x2 1/4" ad has more space for descriptive text (850 characters is the maximum recommended).

**DEADLINE:** Ad copy is due approximately 2 months prior to issue date. For example: November issue closes on September 8. Send your copy and payment to: THE BUYER'S MART, BYTE Magazine, 1 Phoenix Mill Lane, Peterborough, NH 03458. For more information call: Margot Swanson at 603-924-2656. FAX: 603-924-2683.

### RATES (Jan. 1994)

	3-5 Issues	6-11 Issues	12 Issues	13 Issues
2"x1 1/4"				
1 ad	\$696	\$668	\$585	\$557
2 ads/issue	-	-	557	529
3 ads/issue	-	-	529	501
2"x2 1/4"				
1 ad	\$1,392	\$1,336	\$1,170	\$1,114
2 ads/issue	-	-	1,114	1,058
3 ads/issue	-	-	1,058	1,002

### ACCESSORIES

#### RADIOACTIVE?

Plot it on PC (+Palmtops) with RM-80 RAD. MONITOR + ALARM. Uses com port. ALPHA • BETA • GAMMA • X-RAY. MicroR:1000 X resolution of survey geigers. Track RADON, find sources. Check food, water, ceramic coffee mugs (EYE OPENING). Plot background, plane ride, TV, bricks. PC MAG & BYTE rev. Visa/MC/EURO. 45 day \$ back.

800-729-5397 or Tel/Fax: (302) 655-3800

**Aware Electronics Corp.**

P.O.Box 4299, Wilmington, DE 19807 ☆☆☆\$149.50☆☆☆

#### KEYBOARD, VIDEO, MOUSE, AUDIO

Extend signals from PC with **EXTENDER**. Split signals with **COMPANION/PC EXPANDER**. Switch signals among PCs with **COMMANDER**.

Boosts signals up to 600 feet. Control up to 96 PCs with one keyboard, monitor and mouse.

COMDEX Booth #N4574

**CYBEX CORPORATION**

4912 Research Dr., Huntsville, AL 35805

Phone: 205-430-4000 Fax: 205-430-4030

Inquiry 651.

#### VGA Splitters

- Connect 2, 4, or more monitors to your computer
- Bright and crisp presentation simultaneously on all monitors - **Guaranteed**
- Works with all VGA, SVGA, and RGB monitors
- Small durable metal case. **MADE IN USA**
- Extension cables available

**H&R TECHNOLOGY**  
Santa Ana, CA (714) 641-6607

800-959-6439

Inquiry 652.

### BAR CODE

#### Bar Code Readers

**For PC, XT, AT, PS/2, Macintosh and Serial Terminals**

- ★ Attaches as 2nd Keyboard or to any ADB port
- ★ Reads 2of5, 128, UPC/EAN, Code 39, etc.
- ★ External or Internal attachment on PC
- ★ Wand, CCD, Slot Badge, Magstripe or Laser
- ★ Two Scanners per Reader
- ★ 100+ Configurable Options
- ★ 2 Year Warranty, 30 Day \$ Back Guarantee
- ★ Direct From Manufacturer
- ★ Top Rated by Independent Review
- ★ Complete with CCD Scanner - \$624
- ★ Complete with Laser Scanner - \$1250
- ★ Complete Wand only Reader - \$329

**Worthington Data Solutions**

3004 Mission Street  
Santa Cruz, CA 95060  
408-458-9938  
800-345-4220

### BAR CODE

#### Portable Reader

- ★ AA Battery Operated, 64K or 256K
- ★ Display messages and optional voice messages tell operator what to do. Messages are easily recorded (like answering machine) in any language. This unit is EASY!
- ★ Double duty as Non-portable Reader
- ★ 4x20 Supertwist LCD Display, 35 Rubber Keys
- ★ 2 Built-In Inventory Programs
- ★ Download tables and Pick Lists
- ★ Wand, CCD, or Laser Scanner Input
- ★ Serial Interface and Keyboard Interface
- ★ Reads 2of5, UPC/EAN, 128, Code 39, etc.
- ★ 2 year Warranty on Reader & Wand
- ★ 30 Day Money Back Guarantee
- ★ 64K Complete with Steel Wand - \$799
- ★ New Smaller Size - weighs only 12.5 oz.

**Worthington Data Solutions**

3004 Mission Street • Santa Cruz, CA 95060

408-458-9938 FAX 408-458-9964 800-345-4220

### BAR CODE

#### Portable Bar Code Reader

- Use as a PORTABLE, WEDGE, or SERIAL
- 9V Battery Operation with Lithium Backup
- 2x16 Supertwist LCD Display
- 54 Key Keyboard with Separate Numeric Keys
- Real-time Clock Supports Date & Time Stamps
- Reads all Popular Bar Codes (16 types)
- Wand, CCD, Laser, or Serial Input Devices
- Built-In Program Generator
- Create Your Own Custom Programs
- 6 Built-In Inventory Programs
- Up to 250 Programs Can Reside in Memory
- Create up to 250 Data Files per Program
- Up to 250 Look-Up Files in Memory
- Built-In Calculator
- Supports HAYES Compatible Modems
- 64K Memory with Data Compression
- 30-day \$\$ Back Guarantee - 1 Year Warranty
- Complete Unit with WAND Scanner - \$795

**AMERICAN MICROSYSTEMS**

2190 Regal Parkway, Euless, TX 76040

(800) 648-4452 (817) 571-9015 FAX (817) 685-6232

#### Labeling Software

On EPSON, IBM, OKI, or LaserJet. Easy WYSIWYG design. Any format/size. Up to 120 fields per label. 18 text sizes to 3" -readable at 100', AIAG, KMart, Sears, MIL-STD, Penneys, 2of5, 128, UPC/EAN, Code 39. File Input & Scanned PCX graphics - \$279. Other programs from \$129.

**Worthington Data Solutions**

(408) 458-9938 800-345-4220

### BAR CODE READERS

**For PC, XT, AT, PS/2, & Serial Terminals**

- Emulates Keyboard: Works With Any Software
- Data Appears as Keyboard Input
- Uses Enhanced Decoding Algorithms
- Accepts Wand, Slot/Badge, CCD, Laser, Magnetic Stripe Reader, & RS232 Serial Input
- Reads All Popular Bar Codes (16 types)
- Reads HIGH, MEDIUM, & LOW density codes
- Auto-Discriminates Between Bar Code Types
- Easily Programmed with a Bar Code Menu
- Over 140 User Configurable Options
- Daisy Chain Up to 96 Readers
- Supports NOVELL Networks
- Supports US & INTERNATIONAL Keyboards
- Direct From Manufacturer
- 30-day \$\$ Back Guarantee, 1 Year Warranty
- Complete Unit with LASER Scanner - \$1095
- Complete Unit with WAND Scanner - \$395

**AMERICAN MICROSYSTEMS**

2190 Regal Parkway, Euless, TX 76040

(800) 648-4452 (817) 571-9015 FAX (817) 685-6232

#### Cordless RF Bar Code Wand

A cordless RF bar Code wand with a range of 100 feet. Plug-N-Play. No software needed. Attaches as 2nd keyboard. For IBM and Macintosh or any serial device. Real-time remote data collection for \$695. Optional pocket beeper for long range - \$395. It's an exclusive from the PC bar coding leader.

**Worthington Data Solutions**

(408) 458-9938 (800) 345-4220

### SCANNER SALE

USA Made

- WELCH ALLYN Steel Wand w/decoder \$249
- SYMBOL Laser LS2000, LT1700 or SP400 w/decoder \$699+
- Software Wedge (DOS/Win) w/HP Wand or PSC Laser \$125+
- Mag Stripe Encoder/Reader (2 or 3 trks) \$1099+
- Print Software (DOS/Win) \$149++ Software: Inven. Assets, Tools.
- POS Products - 30 Day \$\$ Back - SPANISH Dept. Avail.

**BARCODE INTERNATIONAL SYSTEMS (BIS)**

12140 Severn Way, Riverside, CA 92503 (909) 270-0016 Int'l  
(800) 653-4252 US • (800) 219-5178 CAN • FAX (909) 270-0920

Inquiry 653.

### BAR CODE EXPERT

- Keyboard wedge readers for PC/XT/AT, PS/2, Mac and Terminals.
- Readers w/RS-232, RS-485 and multidrop protocol.
- Reader w/DTMF output, data transmission over phone line.
- Accepts Wand, Slot, CCD, Laser, Magstripe and MICR check reader.
- Reseller's discount available. Please call for free catalog.

**IBS-Intelligent Barcode systems, Inc.**

16031 Kaplan Ave., City of Industry, CA 91744

(800) 765-2271 (818) 968-6265 Fax: (818) 968-5527

Inquiry 654.



## BAR CODE

### Bar Code Printing Software LabelWorks for Windows

- Prints all Popular Bar Code Types (19 Types)
- Desktop Publishing Features: WYSIWYG, Scalable Fonts, Rulers, Guides, Lines, Shapes, Page Zooms (25%-400%), Templates
- Rotates Text, Bar Codes, and Graphics
- Supports Windows Compatible Fonts
- Choose From Over One Hundred Popular Label Formats or Design Your Own
- Rich Text Support: Mix Styles, Types, & Sizes
- Automatically Prints Serial Numbers
- Imports & Exports Graphic Files: TIFF, GIFF, BMP, PCX, WPG, WMF, TARGA
- Supports Virtually all Windows Compatible Printers (PostScript, Laser, & Dot Matrix)
- 30-day Money-Back Guarantee, \$295

\*\*\*CALL FOR FREE DEMO SOFTWARE\*\*\*

### AMERICAN MICROSYSTEMS

2190 Regal Parkway, Euless, TX 76040  
(800) 648-4452 (817) 571-9015 FAX (817) 685-6232

### NEED A ONE STOP SOURCE FOR YOUR BAR CODE SOLUTIONS?

NO PROBLEM! WE OFFER Quality • Performance • Value  
A full line of READERS • PRINTERS • PORTABLES • BAR CODE READERS FOR NOTEBOOKS • HEWLETT-PACKARD SCANNERS • MAGNETIC STRIPE READERS. Our readers plug and play with your existing system without additional software. CALL ABOUT OUR 30 DAY GUARANTEE • TECHNICAL SUPPORT • OEM/VAR DISCOUNTS.

**INTERNATIONAL TECHNOLOGIES & SYSTEMS**  
Eastern USA (800) 828-1888 804-272-0138 Intl.  
Western USA (800) 228-9487 804-272-8357 Fax

Inquiry 655.

## BARCODING WITH WINDOWS

||||| Window Bar™

- Software that's easy to learn & install
- Ideal for compliance labelling
- Rated as the "TOP RECOMMENDATION" by independent expert vs. 11 others
- Full-featured, network ready; DDE compatible
- Supports all popular symbologies, most bar code printers and data bases.
- Interactive and automatic printing tools via Windows!
- Full design capabilities; full Windows set-up
- Variable graphics (WYSIWYG)
- No risk, 30 day money back guarantee!
- Free 800 tech support
- Distributor & VAR Inquiries welcomed \$495

CALL NOW FOR A FREE DEMO DISK

**Mayer Automation Group**

3405 4th Avenue South • Birmingham, AL • 35222  
1-800-289-6293 • Fax (205) 323-0886

Inquiry 656.

### DOS & WINDOWS BAR CODING

Bar code readers designed for fast, reliable, cost-effective data-entry. They work just like a second keyboard. Numerous scanners (wand, credit card, CCD, laser, etc). Bar Tender for Windows designs labels on screen & outputs on almost any printer. DOS printing, too. Generous reseller discounts. Great warranty. 30-day money-back guarantee.

**Seagull Scientific Systems, Inc.**

15127 N.E. 24th, Suite 333, Redmond, WA 98052  
800-758-2001 206-451-8966 FAX 206-451-8982

## BAR CODE

### DATA INPUT DEVICES

Bar Code, Magnetic Stripe Readers for microcomputers & terminals, including IBM PS/2 & others, DEC, Macintosh, AT&T, CT, Wyse, Wang. All readers connect on the keyboard cable & are transparent to all software. UPC & 39 print programs, magnetic encoders, & portable readers are also available.

### TPS Electronics

4047 Transport, Palo Alto, CA 94303

415-856-6833

AppleLink: BARCODE

1-800-526-5920

FAX: 415-856-3843

Inquiry 657.

### VARIANT MICROSYSTEMS BAR CODE READERS DELIVER

WAND/LASER/MAGNETIC CARD CONNECTIVITY

- Keyboard wedges (Internal/External) for IBM PC/XT/AT, PS/2, and portables
- RS232 wedges for WYSE, Link, Kimtron terminals
- Bar code and label printing software
- Full two-year warranty
- 30-Day Money-Back Guarantee
- Extensive VAR/Dealer Discounts

46560 Fremont Blvd., Suite 105/Fremont, CA 94538/(510) 440-2870  
800-666-4BAR FAX: (510) 440-2873

Inquiry 658.

## C++ & DATABASE

C++ Libraries to access and fax to/from your database:  
SyPLUS & OraPLUS C++ Libraries for Sybase & Oracle \$189.00  
SyPLUS & OraPLUS w/source code \$389.00  
Sy FAX & OraFAX C++ Libraries for Sybase & Oracle \$129.00  
Sy FAX & OraFAX w/source code \$529.00

Other C++ Products:  
In-depth C++ video course: DOS/UNIX examples, support \$249.00  
The C++ TOOLBOX, MSWin, DOS Libraries \$89.00  
The C++ TOOLBOX w/source code \$289.00

**Universal Information Systems (Uninfo)**  
(800) 793-7491

72 Van Riepen Avenue, Jersey City, NJ 07306-2806

Inquiry 659.

## CAD

### CircuitMaker® 2.0

High-Performance  
Schematic Capture, Digital and Analog  
Circuit Simulation

Entire package only \$269

FREE DEMO available on most commercial BBSs

For information or orders call 800-419-4242

MicroCode Engineering, 1943 North 205 West, Orem UT 84057  
Phone 801-226-4470 Fax 801-226-6532

Inquiry 660.

## CAD/CAM

### CONTOURING MOTION CONTROL

FROM A PRINTER PORT!

Indexer LPT™ software \$249

NEW VERSION 3 VISA/MC

- Controls up to six step motors simultaneously.
- Linear and Circular Interpolation.
- New features to accommodate machine control.
- Easy-to-use DOS device driver. Super Manual.
- CAD-CAM interface available.

**Ability Systems**

Corporation, 1422 Arnold Ave.  
Roslyn, PA 19001 (215) 657-4338  
FAX: (215) 657-7815

Inquiry 661.

### CADKEY 7 mechanical CAD software for only \$3,495 \$495!

The Newest Version of CADKEY - thousands previously sold at \$3,495. Complete 3-D modeling and 2-D drafting tools: line, splines and conics, surfaces, shading, mass properties, and stereo/photography support.

Complete symbols libraries, associative dimensioning and cross-hatching, dual dimensioning, geometric dimensioning/tolerancing, Read/write AutoCAD, DWG files, DXF, and IGES 5.0. Graphical user interface. Programming tools (macros, CADL, and UPL).

Call 617-631-9662 or FAX 617-631-5324

**Computer-Aided Products, Inc.**

POB 269, Marblehead, MA 01945

Inquiry 662.

## CASE TOOLS

### GenIE from CASEwise

Finally, a tool powerful enough for the largest corporate project yet easy enough to use for your first project. Supported techniques include: Function Decomposition, Data Flow, Matrix and ER Modeling. Configurable notations are consistent with most methodologies including: Yourdon, Chen, DeMarco, and IE. SQL DDL and Xbase header, index, and memo generation. GenIE features DDE reports, WYSIWYG output, version control, and Windows Cue-Card learning-learn as you go!

**CASEwise**

Attn: Crayson Jenkins c/o CSC Consulting, 1 University Office Pk.  
Waltham, MA 02154 Call: (1 800) 893-8398 Fax: (617) 894-0418  
UK/Intl: +44 (0) 71 722 4000 Fax: (0) 71 722 4004

Inquiry 663.

## CD RECORDABLE

### Geared to CD-technology

GEAR, the ultimate CD-Recordable tool for any CD-Standard. If you demand a simple, easy to use solution to create CD's, GEAR is everything you need. GEAR supports all major CD-Recorders; JVC, Kodak, Philips, Ricoh, Sony and Yamaha. GEAR is available on DOS, Windows, Apple Macintosh, Sun Unix and Hewlett Packard Unix.

### Elektroson

America, 31 Waterloo Avenue, Banbury, PA 19312, USA  
tel 1-215-660-9038, fax 1-215-667-9387  
Europe & Asia, P.O. Box 2436, 5600 CX Eindhoven, The Netherlands  
tel 31-(0) 40-515065, fax 31-(0) 40-514920,  
E-mail Elektro@sci.kun.nl

Inquiry 664.

## CD-ROM

\* TOSHIBA \* PLEXTOR \* NEC \*

\* SCSI INTERFACE \*

\* MEDIA VISION \* TRANTOR \*

\* CD-ROM TITLES, MAC & DOS

\* CD-ROM CADDIES & ACCESSORIES

**Computers at Large**

Saratoga, CA

Dedicated to CD-ROM technology.

PLEASE CALL FOR OUR PRICE LIST

800-642-4194 • 408-255-1081

Fax 408-255-2388 VISA & MasterCard accepted

Inquiry 665.

### MULTI-PLATFORM CD-ROMs

GRAPHICS: Graphic applications & source .....\$24.95  
AUDIO: Audio Apps, Sounds, Effects .....\$24.95  
LANGUAGES/OS: Largest collection of Languages w/source \$39.95  
MEGAMEDIA II: 24 bit Images, fonts, sounds .....\$39.95  
DIGITAL CINEMA: AUJ & MPEG video clips .....\$34.95

### KNOWLEDGE MEDIA

436 Nunneley Rd., Ste B, Paradise, CA 95969

(800) 78-CD-ROM • (916) 872-3826 FAX

Inquiry 666.

### Put All Your Documents on CD-ROM for less!

We can assist you in your CD-ROM Development by converting paper documents, microfilm or fiche, catalogs and images on to CD-ROM. We also develop search engines for retrieval purposes.

Competitive prices and excellent customer service

Call for information.

**Media Conversion Corp.**

800 Roosevelt Road, Building D/Suite 108

Glenn Ellyn, IL 60137

(800) 860-1033 or Fax (708) 469-1277

Inquiry 667.

### CD-ROM Networking for Peer-to-Peer Networks Introducing OPTI-NET® Lite

OPTI-NET Lite employs data caching and prefetching technologies to improve the response times for clients sharing CD-ROM resources on peer-to-peer networks. Call for your free catalog featuring our line of CD-ROM solutions including the complete OPTI-NET software family, OPTI-CDcache™ CD-ROM caching, multi-drive CD-ROM hardware, and networked CD-ROM titles!

**ONLINE COMPUTER SYSTEMS, INC.**

FlashFAX Information Hotline 301-601-2120  
301-428-3700 or FAX us at 301-428-2903.

Inquiry 668.



# THE BUYER'S MART

## CD-ROM

### New and Updated CDROM Titles

Cica MS Windows CDROM, Thousands of Windows programs...\$29.95  
Giga Games CDROM, Games for DOS/Windows...\$39.95  
Space and Astronomy, Thousands NASA images/data...\$39.95  
C User Group Library, C source code Dec 93...\$49.95  
Sintet MSDOS CDROM, DOS Shareware/Freeware...\$29.95  
QRZ Ham Radio CDROM, FCC Callsign Db & Shw...\$29.95  
Hobbes OS/2 CDROM, OS/2 Shareware/Freeware...\$29.95  
Source Code CDROM, 850 Mb source, DOS/Unix...\$39.95  
Gutenberg Project, Literature and docs...\$39.95  
Linux Operating Sys, 386/486 OS, X11, full src...\$49.95  
FreeBSD Operating Sys, Ver 1.0, kernel src, X/GNU...\$39.95  
Libris Britannia, MSDOS Tech/Scl/Engineer...\$69.95  
X11RS/Gnu CDROM, Full src, SPARC binaries...\$39.95  
Nebula for NeXTSTEP, Programs for Intel NeXTSTEP...\$59.95  
Ada Programming CDROM, Compilers, source, docs...\$39.95  
Aminet CDROM, Amiga Shareware/Freeware...\$29.95  
CDROM Caddies, Lifetime Guarantee...\$4.95

Top quality CDROMs. 100% satisfied or full refund.

### WALNUT CREEK CDROM

4041 Pike Lane, Ste D-212, Concord, CA 94520  
1-800-786-9907 Visa/MC AMEx, Fax: 1-510-674-0821

Inquiry 669.

## MARKET TO EUROPE!

The BYTE EURODECK offers you a unique opportunity to sell your computer products to BYTE's 50,000 European Subscribers!

**Call Joseph for more info!**  
**(603) 924-2533**

Inquiry 670.

## COMPUTER BOOKS

**COMPUTER BOOKS at a discount**  
Personal, technical service. 15% discount off most books from 140+ publishers. Networks, Windows, architecture, CD-ROM, C++, UNIX, OOP, Internet, Macintosh, TCP/IP, Novell, Pentium. Worldwide shipping. GO CBK or E-mail 70007.1333 @compuserve.com from Internet. MC, VISA, AMEX, DISC, JCB cards. Free 16-page catalog.

### CompuBooks

Rt. 1, Box 271-D 512-321-8652  
Cedar Creek, TX 78612 Fax 512-321-4525  
**800-880-6818**

Inquiry 671.

## COMPUTER INSURANCE

### INSURES YOUR COMPUTER

SAFEWARE Computerowner's coverage provides replacement of hardware, media and purchased software. As little as \$49 a year covers accidents, theft, power surges and more. One call does it all.

**1-800-800-1492**

**SAFEWARE, The Insurance Agency Inc.**

PO Box 02211, 2929 N. High St., Columbus, OH 43202  
Now available in Ontario!!

Inquiry 672.

## CROSS ASSEMBLERS

**Cross Assemblers  
Simulators  
Disassemblers**

**New  
Advanced  
Release!**

### PseudoCorp

921 Country Club Road, Suite 200  
Eugene, OR 97401  
(503) 683-9173 Fax (503) 683-9186  
BBS (503) 683-9076

Inquiry 673.

## DATA RECOVERY

### Data Recovery Labs

*Canada's leading experts on file retrieval*

Complete facility for Hard Drives & Removable Media.  
Nationwide service. Highest success rate.

Free evaluations. "No files - No charge"

DOS - MAC - NOVELL - UNIX

"Professional solutions by programming engineers"

1-(416)-510-6990 1-(800)-563-1167

Inquiry 674.

## Ontrack DATA RECOVERY

• Professional service recommended by major hard drive manufacturers • Expertise in virtually every operating system & media storage device • 24-hour support with weekend, priority, & on-site service available • For fast, successful results, call:

1-800-872-2599 • CA: 1-800-752-7557  
UK: 44-81-974-5522 • GERMANY: 0130-815-198

Corp. Headquarters: 6321 Bury Drive, Eden Prairie, MN 55346

Inquiry 675.

## DATA RECOVERY WHEN I.T. MATTERS

Data Recovery, Conversion, Duplication Systems  
USA: 405-321-2585 Fax: 405-321-2741  
UK: +44 (0) 734-890042 Fax: +44 (0) 734-890040

Any Tape, Optical, Cartridge of any format whether partially overwritten or damaged, Vogen the world leaders in Tape & Optical Data Recovery can recover any data anywhere on the surface. Recoveries from 1/2", 1/4", DC2000, 4mm, 8mm, Exabyte, DEC Trks, 9480, Worm, Magneto Optical etc.

**VOGON**  
VOGON International Ltd

Inquiry 676.

## DATA/DISK CONVERSION

### THE #1 CHOICE in disk & tape conversion

for many leading corporations, government agencies, law firms, and companies in every industry-world-wide.

Free test • Satisfaction guaranteed

### Graphics Unlimited Inc.

3000 Second St. North, Minneapolis, MN 55411  
(612) 588-7571 FAX: (612) 588-8783  
1-800-745-7571

Inquiry 677.

## CONVERSION SERVICES

Convert any 9-track magnetic tape to or from over 5000 formats including 3 1/2", 5 1/4", 8" disk formats & word processors. Disk-to-disk conversions also available. Introducing CD-ROM conversions. Call for more info.

### Pivar Computing Services, Inc.

165 Arlington Hgts. Rd., Dept. #B, Buffalo Grove, IL 60089  
(800) Convert (708) 459-6010

## DATABASE/ZIP CODE

### ZIP CODE IN DISKS

UPDATED WITH THE LATEST 1994 US POST OFFICE PUBLICATION. The Zip Code Database includes zip codes, cities, states and counties. The zip code data base is in ASCII format, and can be imported to any database software.

**ONLY \$49.00**

FREE ZIP CODE FINDER SOFTWARE. In less than one second, find any zip codes, cities, or counties. List them numerically or alphabetically.

### PUMA INSTRUMENTS

2881 RAIN TREE LN., SANTA CLARITA, CA 91350  
Tel. (805) 297-6379 Fax (805) 297-7081 VISA/MC

Inquiry 678.

## DISK DRIVES

### WORKSTATION PRODUCTS

Disk, optical and tape drives for RISC/Intel platforms. Reliable, cost-effective solutions. Supporting IBM PS/2, RS/6000, Sun, HP, DEC, SGI and others. Installations Worldwide.

### COMPUTER TECHNIQUES

625 E. Merritt Ave., Suite K  
Merritt Island, FL 32953 USA  
Call 407-453-8783 Fax 407-452-3757  
1-800-226-8783

Inquiry 679.

## DISK DUPLICATION

### FULL SERVICE DISKETTE & CD REPLICATION

- Complete Packaging, Assembly & Printing
- Custom Labels & Silkscreening
- Available in all disk formats
- 100% virus checked & copy-verified

MANUFACTURING DISKETTES IN THE U.S. SINCE 1978

### SYNCOM TECHNOLOGIES INC.

1000 SYNCOM DRIVE, MITCHELL, SD 57301

**1-800-843-9862**

Inquiry 680.

## EDUCATION

### B.S. & M.S. in COMPUTER SCIENCE

The American Institute for Computer Sciences offers an in-depth home study program to earn your Bachelor of Science and Master of Science degrees in Computer Science at home. B.S. subjects covered are: MSDOS, BASIC, PASCAL, C, File Processing, Data Structures & Operating systems. M.S. program includes subjects in Software Engineering and Artificial Intelligence.

### AMERICAN INST. for COMPUTER SCIENCES

2101-BY Magnolia Ave. South, Ste. 200, Birmingham, AL 35205

**800-767-2427 205-323-6191**

## FLOPPY DISKETTE

### 3.5" FLOPPY DISK RELIABLE & DURABLE

- We are a manufacturer licensed by Sony Corporation.
- Our disks are all 100% Tested and Certified Error Free with guaranteed Clipping Level.
- Available products: 2HD, 2DD, Clam Shell.
- Our own brand MEGA, and OEM or bulk are also available.
- Duplicators & wholesalers are welcome.

See us

At

**COMDEX/**

**Canada '94**

July 13-15, 1994

Toronto, Canada

### INMARK IND. LTD.

(HK)

1A Man Fong Industrial Bldg.

7 Cheung Lee Street

Chai Wan, Hong Kong

Tel: (852) 558-2203

Fax: (852) 897-3700

### YHC CASSETTE IND. LTD. (TORONTO)

75 Saintsbury Square, Scarborough

Ont. Canada M1V 3K1

Tel: (416) 321-1179 Fax: (416) 321-8451

Inquiry 681.



## EDUCATION

### Memorize • It

Create your own multimedia flashcards on any subject using Pictures, Text and Sound. Interactive quiz helps focus on the hardest cards. Print cards front and back on perforated paper. Creating decks is simple and fast. Windows or Mac. FREE catalog. Only \$39, Reg \$49 VISA/MC

### Side∞Eight Software

P.O. Box 5004, Garden Grove, CA 92645  
714-952-4114 714-995-6725 Fax

Inquiry 682.

## FLOW CHARTS

### COBOL STRUCTURE CHARTS

Power Structure for Windows generates incredible structure charts DIRECTLY from your structured COBOL source. Forget manual flowcharting. Power Structure enables you to chart complex, multi-thousand line COBOL programs in seconds. Display or print, you've never seen anything like this! \$129.

### CyberMetrics

5541 S. Marine Dr., Tempe, AZ 85283  
(602) 838-3310

Inquiry 683.

### FLOW CHARTING 3



### PATTON & PATTON

800-525-0082 ext. 1317  
Software Corporation 485 Cochran Dr., Morgan Hill, CA 95037  
See our ad on page 202

Inquiry 684.

### WINDOWS FLOWCHARTER \$129

RFFlow 3.0 is a professional drawing tool for flowcharts & org. charts. Requires Microsoft Windows; 200 shapes auto adjust in size; diagonal lines and curves; auto line routing and re-routing; OLE server; click on a shape to bring up a sub-chart; import/export bitmaps and metafiles; Call for free trial disk.

### RFF ELECTRONICS

1053 Banyan Court, Loveland, CO 80538  
Phone: (303) 663-5767 FAX: (303) 669-4889

## FOREIGN LANGUAGES

### OVER 150 LANGUAGES

Translation, Language Learning  
Tutorials, Fonts, Dictionaries and  
Language Systems for DOS, Mac and Windows.  
Japanese, Chinese, Spanish speaking staff.  
Call us first for best prices and expert support.

### Character Language Resources

2130 Sawtelle Blvd. 304A, Los Angeles, CA 90025  
800-569-2099 FAX 310-996-2303

Inquiry 685.

## HARDWARE

### Pre-Owned Electronics, Inc™

THE Independent Provider, serving the Dealer,  
Professional, Corporate, Government, and  
Educational Buyer since 1985

### APPLE II® & MACINTOSH® SYSTEMS • PARTS • EXCHANGE REPAIRS

Call for a Catalog... 800-274-5343  
INT'L: 617-275-4600 • FAX: 617-275-4848  
205 BURLINGTON ROAD • BEDFORD, MA 01730

Inquiry 686.

## HARDWARE

### HEWLETT-PACKARD

Buy - Sell - Trade

LaserJet ColorPro  
DeskJet DraftPro  
RuggedWriter DraftMaster  
Electrostatic Plotters DesignJet

HP 9000 Workstations and Vectras also available.

### Ted Dasher & Associates

4117 Second Ave., S. Birmingham, AL 35222  
Phone: (205) 591-4747 Fax: (205) 591-1108  
(800) 638-4833

Inquiry 687.

## HARDWARE/DSP

### DSP & DATA ACQUISITION

PC based DSP boards for Data Acquisition and general purpose signal processing, based on the TI TMS320 series of fixed and floating point DSP processors.

Software for program development, as well as extensive Data Acquisition, FFT, and other applications software, is included with each board.

33MFLOPS TMS320C31 based Model 310A with high speed analog I/O is priced from \$700.

### Dalanco Spry

89 Westland Avenue, Rochester, NY 14618  
Phone: 716-473-3610 Fax: 716-271-8380

Inquiry 688.

## LANS

### Little Big LAN

The most flexible network

- Peer to Peer LAN to 250 nodes
- \$75 total software cost, not per node!
- Link via serial, parallel, or Modems
- Also via Ethernet or Arcnet, or mix!
- Typically only 40k of RAM

### Information Modes

817-387-3339 / P.O. Drawer F, Denton TX 76202  
Fax 817-382-7407 Orders 800-628-7992

Inquiry 689.

## LAPTOPS & NOTEBOOKS

### Hard Disk/Processor Upgrades

Toshiba, Compaq, AST, Texas Instruments, Grid, and many others. Get the performance and capacity you need to run today's demanding software applications. Reasonable prices. We also carry a full line of memory products!

### PORTABLE PROFESSIONAL

10500 Richmond Ave., #201, Houston, TX 77042  
800-222-6647

Inquiry 690.

## MAILING/SHIPPING SOFTWARE

### ★★★ SHIPMASTER ★★★

**\$79.95** Mailing & Shipping Software

Reg \$299.00 Limited Offer!!!

- \* Generates Address Labels, COD Tags & UPS Manifest
- \* Eliminates UPS Calculations & Multi-Chart Look-up
- \* Easy-to-follow Menu Screens & Pop-Up Colored Windows
- \* Interfaces with DBS Invoicing/Accounting Packages

Free Bonus! >>> Includes Built-in Message Scheduler

- ☐ \$79.95 ShipMaster (Mailing & Shipping Software)
- ☐ \$49.95 CheckMaster (Personal/Business Check Book)
- ☐ \$29.95 BudgetMaster (Financial Budgetary Forecaster)

+ \$7.00 Shipping & Handling (Call Residents add 7.75% Sales Tax)

- ☐ Visa ☐ MasterCard ☐ Check ☐ COD Cash only

Card # \_\_\_\_\_ ExpDate \_\_\_\_\_

- ☐ 3.5" IBM-PC ☐ 5.25" IBM-PC ☐ Apple Macintosh

Please FAX your order w/company name, address & phone #

### Data Business Systems (Dept. 2)

122-A 31st St. Newport Beach, CA 92663  
(800) 675-0731 Fax: (714) 675-0741

## LASERJET FORMS OVERLAY

### Forms Overlay for Windows...

Forms Electric is the forms overlay solution for LaserJet & compatible printers. Use your preferred Windows applications to create HP PCL macros for use with Windows, DOS and non-PC applications. Only UK £59.95 + p&p (\$99 approx).

...DOS, Unix, HP and AS/400

### Visual Software

15 Cleardene, Dorking, Surrey RH4 2BY, UK  
Tel & Fax: +44 306 742425. CIS 100023,1167

Inquiry 692.

## NOTEBOOK PERIPHERALS

### Second Serial Ports

PCMCIA - RS422 and RS485  
attached DB9M connector \$249

Texas Instruments, Toshiba, Everex/Sanyo

- RS232 • RS422/485
- High-speed buffered UART • \$199 to \$249

Custom design capability. Also auto & aircraft power adapters for portable computers, and printers  
Designed and made in USA!!

### Empire Engineering

California USA  
tel 805/543-2816 fax 805/543-2820

Inquiry 693.

## PROGRAMMERS TOOLS

### E-MAIL Enable Windows Apps!

"OMS™, it's powerful stuff!" John Jeffus RDC  
Raindrop's *Open Mail System* works with any application capable of calling DLLs or VBXs. With OMS your applications can use *VIM, MAPI & MHS e-mail*. OMS is available as a DLL or a VBX. Ask us about the source code.

• Visa/MC/Amex •

Call: (214) 234-2611

### Raindrop Software Corporation

833 E. Arapaho Rd., Suite 104, Richardson, TX 75081

Inquiry 694.

### DON'T DEVELOP NETWORK APPLICATIONS

without NPPC, a powerful library subroutine package with the simplest API available anywhere! Window and DOS, IPX or NetBIOS. Use with any language supporting C subroutine calls: C, C++, Visual Basic, FoxPro, etc. 30 day \$ back guarantee. Download a free demo from our BBS. NPPC for Windows or DOS - \$195 w/source \$395.

### SOFTWAREHOUSE CORPORATION

326 State Street, Los Altos, CA 94022  
(415) 949 0203 FAX (415) 949 0208 BBS (415) 949 0207

Inquiry 695.

## PROGRAMMING

### Programmers' Team

- Develops software solutions in Hungary and Croatia for worldwide customers
- Specialized for programming in MS Windows using Visual C/C++ and Visual Basic, can accept any other task
- Reasonable prices, starting from USD 1200/programmer/month

Microline d.o.o. tel/fax: 00365-41-311268, 311271,  
311283, 318866, 323130, 323131, E-mail:  
sdjurek@maja.zerns.at.hr

Inquiry 696.

## SCIENTIFIC SOFTWARE

### Scientific & Technical Software

Call for our latest FREE catalog

1.800.622.3345

SciTech is your source for the best value in scientific and technical software. More than 1250 products.

1.312.472.0444 2231 N. Clybourn Ave.  
FAX 1.312.472.0472 Chicago, IL 60614

Inquiry 697.



# THE BUYER'S MART

## SECURITY

### FIGHT PIRACY!

#### ★ The New EVERLOCK ★ SOFTWARE COPY PROTECTION

New Option Board Safe-New Remote Registration

New CPU LOCK-CD ROM LOCK and more

★ EVERKEY HARDWARE LOCKS ★

#### Az-Tech Software, Inc.

Call for a FREE Demo (800) 227-0644  
201 East Franklin, Richmond, MO 64085  
(816) 778-2700 FAX (816) 778-8398

Inquiry 698.

## SOFTWARE PACKAGING

### FREE SOFTWARE PACKAGING CATALOG

Everything you will need to Package, Distribute, and Ship Your Software! From manuals and binders to mailers and shippers

#### LABELS • LABELS • LABELS

For your diskettes, plain or custom printed dot matrix or laser printer... free samples

#### ...FREE CATALOG...

#### Hice & Associates

8588 Monticello Dr., West Chester, OH 45069  
Phone/Fax: 513-777-8586

Inquiry 703.

## SOFTWARE/GRAPHICS

### TIFF, PCX, TARGA, GIF, DIB, BMP, DCK, EPS, WMF, WPD, PICT, JPEG AccuSoft Image Format Library 4.0 (new version)

"The most comprehensive raster support library on the market" Import, export, convert, display, and print all above formats! Includes several sample programs with source code. Supports all languages. **Format compatibility guaranteed!** G3, G4, TIFF-F, multi-page images etc. Rotate, zoom, scale, color reduction, sharpen, special-effects etc. Versions for DOS, Windows, NT, Watcom, OS/2, MAC, and others.

#### AccuSoft Corporation

112 Tumpike Road, Westboro, MA 01581  
(800) 525-3577 (508) 898-2770 FAX (508) 898-9662

Inquiry 708.

## THE ULTIMATE SOFTWARE SECURITY

- STOPCOPY family - UNCOPIABLE copy protection
- STOPVIEW software encryption
- NETLIMIT network license metering
- DOS, Windows, Macintosh, OS/2, support
- No source code changes required - for ANY of our products in ANY environment
- Our products destroy ALL of our competition
- Call for FREE demo disk, or to discuss our products' MANY options

#### BBi Computer Systems, Inc.

14105 Heritage Lane, Silver Spring, MD 20906  
800/TRY-ABBI • 800/879-2224 • 301/871-1094 • FAX 301/460-7545

Inquiry 699.

## CRYPKEY SOFTWARE LICENSING SYSTEM

"Hardware key-like protection without the hardware key"

CrypKey is a software protection tool, offering

- complete security from any disk copy program
- complete compatibility with any MS DOS or MS WINDOWS 3.1 based machine
- complete invisibility - no disk key, no hardware key, less support calls
- instant disaster recovery

CrypKey is a sales tool, allowing you to sell your program

- by increments - enable the options the customer purchased
- by number of runs - e.g., sell 100 calculations for \$499.00
- by time period - e.g., lease or demo your program for 60 days

CrypKey uses a numeric key that can be transmitted by phone or fax. Sell your customers more options, more copies, more time or more runs instantly, just by making a telephone call. (Great for overseas customers or distributors.)

#### "NOW AVAILABLE FOR NETWORKS"

CRYPKEY IS PRODUCED BY KENONIC CONTROL -  
ENGINEERING AND SOFTWARE SINCE 1972

Kenonic Controls Limited • 7175-12th Street South East • Calgary,  
Alberta, Canada T2H 2S6 • (403) 258-6200 • fax: (403) 258-6201

Inquiry 700.

## STOCK PACKAGING

to help you  
market your software  
ask for catalog QS

Call 708 390-7744

or fax 708 390-9886

#### PolyQuick Co.

1243 Rand Road, Des Plaines, IL 60016

Inquiry 704.

## SOFTWARE/BUSINESS

### DATA ENTRY SOFTWARE

Full featured, heads-down data entry with two-pass verification, edit language, operator stats, much more! Designed for the PS/2®, PC, XT, AT or compatibles.

PCs from \$395

LAN version available

#### FREE 30 day trial

Computer Keyes

Tel: 206/776/6443

21929 Makah Rd.,

Fax: 206/776-7210

Woodway, WA 98020

USA: 800/356-0203

## SOFTWARE/EDUCATION

### DERIVE® NOW HALF-PRICE!

DERIVE®, A Mathematical Assistant combines the power of computer algebra with the ease of a menu-driven interface. It solves symbolic & numeric equations, and does calculus, trig, vector & matrix algebra and more. It is programmable, & plots in 2 & 3D. Suggested List Price now only \$125!  
Req: MS-DOS PC compatible & 512K.

#### SOFT WAREHOUSE, INC.

3860 Waiialae Ave. Ste. 304, Honolulu, HI 96816  
PH: (808) 734-5801 Fax: (808) 735-1105

Inquiry 705.

## SOFTWARE/ENGINEERING

### New Interactive SPICE!!

- PC, DEC, Alpha, Macintosh • Model Libraries, RF, Power
- Windows & Windows NT • More Than 5000 parts
- IsSpice4 Real Time SPICE • Waveform Analysis
- Analog/Mixed Simulation • Full SPICE programs starting at \$95. Complete systems, \$990-\$2595
- Schematic Entry
- Filter Design

P.O. Box 710 San Pedro, CA 90733-0710

(310) 833-0710, FAX (310) 833-9658

Call for your Free Demo and Information kit.

intusoft

Inquiry 706.

## SERVER MIRRORING

### No★Stop Network

The software solution to provide full Level 3 Fault Tolerance for PC LANs.

- Server Mirroring
- Uninterrupted Processing
- Continuous Backup
- Any Network Operating System or Server environment

Nonstop Networks Limited, NY, NY  
212-481-8488, Fax 779-2956

Inquiry 702.

262 BYTE JULY 1994

## SAUNA: 3D THERMAL ANALYSIS

- Models: PCBs, stacked plates, heatinks, multiboard enclosures. • All heat transfer modes: convection, radiation, conduction • Interactive menu-driven
- Thermal parameters library • Fast "What if?" dimension, mat'l, finish, analyses • Easy to learn & use
- IBM PC & Macintosh II

Call or FAX for free evaluation program

#### Tatum Labs, Inc.

1287 N. Silo Ridge Drive, Ann Arbor, MI 48108  
313-663-8810 FAX 313-663-3640

Inquiry 707.

## SOFTWARE/LEGAL

### COPYRIGHT-IT

A Windows program which assists programmers with the process of requesting Copyright protection. With each entry field Copyright-it offers intensive help, a list of government information, an explanation of this information and a selection of valid examples with caveats about possible errors. \$95.

#### Synthetic Intelligence Inc.

212-685-7526

Inquiry 710.

## SOFTWARE/MATHEMATICS

### ORSYS - \$299

#### OPERATIONS RESEARCH SYSTEM

- Linear programs up to 3000 by 15000
- Mixed-integer and discrete linear programs
- Nonlinear objective and quadratic programs
- Transportation and Transshipment models

#### Eastern Software Products, Inc.

P.O. Box 15328, Alexandria, VA 22309  
(703) 360-7600 Fax (703) 360-7654

Inquiry 712.

## SOFTWARE/MODELING

### Announcing GMS 2.0 from Probots, Inc.

- Easiest & most powerful modeling & simulation tool available.
- Now with Super Spread Sheet, Super User Interface & Intelligent Agent Modeling capabilities!
- Specify & validate models, run simulations, analyze results, optimize systems & generate spectacular graphics in minutes!
- No special training or programming required!
- Ideal for planning and predicting tasks!

Act now for special Intro prices! DEALERS WANTED.  
**Probots, Inc.** 413-586-8929  
80 Damon Road, Ste. 3307  
Northampton, MA 01060 800-Sim-Easy

Inquiry 713.



## SOFTWARE/SCIENTIFIC

### VT<sub>E</sub>X Scientific Desktop Publishing

- Scalable Fonts • Font effects • Typeface customization
- Equations • Tables • Graphics • Foreign languages
- Multi-lingual spell & hyphenation • IDE • On-line help
- Dos, Dos-32 and Windows versions • From \$199

"T<sub>E</sub>X of Tomorrow" - Notices of AMS, March 1991

Call now for a **FREE DEMO DISK**

### MicroPress, Inc.

68-30 Harrow Street, Forest Hills, NY 11375  
Tel (718) 575-1816 Fax (718) 575-8038

Inquiry 714.

## SCIENTIST™

SCIENTIST is a program that fits equations to data, anything from  $y = a + bx$  - to multi-variate implicit equations, interpolating functions, Laplace transforms, or systems of differential equations. Modeling and data-fitting have never been quicker, easier or more reliable. Now available for Windows™.

### MicroMath Scientific Software

800-942-MATH Fax: 801-943-0299  
PO Box 21550, Salt Lake City, UT 84121

Inquiry 715.

## PC T<sub>E</sub>X

### For High-Quality Scientific Publishing

This complete publishing system makes all your documents look their best. There is no limit to what you can do with PC T<sub>E</sub>X. Systems for DOS or Windows

### PC T<sub>E</sub>X excels at typesetting:

- High quality books and articles
- Scientific notation/math formulas
- Professional technical documents
- Foreign languages

**PC T<sub>E</sub>X is the difference between average and expert!**

### Personal T<sub>E</sub>X, Inc.

800/808-7906 or 415/388-8853  
12 Madrona St., Mill Valley, CA 94941  
Fax: 415/388-8865

Inquiry 716.

## FREE CATALOG! AFFORDABLE EARTH SCIENCE SOFTWARE

Over 350 programs for Windows, DOS, Mac, Amiga, UNIX

**800-775-6745**

### RockWare Scientific Software

4251 Kipling St., Suite 595  
Wheat Ridge, CO 80033  
(303) 423-5645 • FAX (303) 423-6171

Inquiry 717.

## SOFTWARE/TYPESETTING

### MicroT<sub>E</sub>X

For documents as effective as your words!  
Publish elegant documents - even with complex mathematical/scientific equations or in foreign languages.

- Exclusive Integrated Quick-Previewer
- Scale fonts • Magnify or shrink images • Print multiple pages on a single sheet • FREE demo disk • FREE shipping

### Micro Programs Inc.

251 Jackson Ave., Syosset, NY 11791  
Tel: (516) 921-1351 Fax: (516) 921-1004

Inquiry 718.

## SOFTWARE/VOICE/FAX

### HIGH LEVEL C LIBRARIES

Multi-Voice and Multi-Fax are complete development C toolkits to access all the features for most voice and fax processing boards available today. It helps you write MULTI-LINE VOICE (and/or) FAX APPLICATION in minutes. Many example programs and libraries are delivered with fully commented source code. VISA/MC Accepted.

Multi-Voice for Dialogic, Rhetorex, or Powerline II: \$599

Multi-Voice for Single Line Watson Board: \$99

Multi-Fax for CAS (Intel SatisFAXtion): \$199

### ITI SOFTWARE

Fax-On-Demand for information: (514) 835-2216  
Tel: 514-597-1692 Fax: 514-526-2362 BBS: 514-835-5945

## STATISTICS

### NCSS 5.x Series - \$125

Easy-to-use menus & spread sheet. Multiple regression. T-tests. ANOVA (up to 10 factors, rep. measures, covariance). Forecasting. Factor, cluster, & discriminant analysis. Nonparametrics. Cross Tabulation. Graphics: histograms, box, scatter, etc. Reads ASCII/Lotus. Many new add-on modules.

### NCSS

329 North 1000 East, Kaysville, UT 84037

Phone: 801-546-0445 Fax: 801-546-3907

Inquiry 719.

## TRANSLATORS

### EASY TRANSLATORS TO "C"

- ASM-IBM ASM/370, Intel ASM86, MASM
- COBOL - COBOL 68, 74, 85
- PL/1 - 13 dialects, IBM, DRI, VAX, STRATUS etc.
- PL/M - Intel PL/M 51, 80, 86, 96, 286, 386
- Translation service; custom dialects; MS-DOS

### Micro-Processor Services, Inc.

92 Stonehurst La., Dix Hills, N.Y. 11746  
Tel. (516) 499-4461; Fax (516) 499-4727

Inquiry 720.

## UNIX BACKUP

### UNIX ARCHIVE & BACKUP

- The Complete Software Solution
- All Leading UNIX Platforms Supported
- Tape & Optical Backup Devices
- Controls Industry Standard Jukebox's
- Stand-alone or Network Solution

RESTORES MANY TIMES QUICKER THAN STANDARD UTILITIES

### WILLOW LTD.

Call +44 202 861811 - Fax +44 202 897139  
(Distributors Welcome Worldwide)

Inquiry 721.

## UTILITIES

### PEN PLOTTER EMULATOR

FPLOT turns your printer into an HP pen plotter. Fast hi-res, no jagged lines. Vary line width, color. Screen preview - zoom, pan. Works with most CAD programs. Supports most printers. Requires DOS 2.1 or higher. \$119+\$3 S&H. VISA/MC/Chk/MO.

### FPLOT Corporation

24-16 Steinway St., Suite 605, Astoria, NY 11103  
**718-545-3505**

Inquiry 722.

## ZSORT

Sort huge files fast on a PC. Choose records to sort using INCLUDE expressions.

Individual \$20 Network \$35  
One Site \$100 Company \$400  
Manual \$10

**ZIPFAST Box 12238**

Lexington, KY 40581-2238

Inquiry 723.

## WINDOWS

### THE ULTIMATE BBS

**FREE FREE FREE FREE FREE FREE FREE**

Latest Windows and DOS Utils, Pgms, Source Code, Lively CHAT, online games, Internet Access and more and all FREE. Call from home or office up to 14.4K and download for FREE. (n/8/1)

**217-792-3663**

Customer Service 415-281-4429

Inquiry 724.

## WINDOWS S/W WANTED

Want to sell your PC-based development tools, application specific Windows software, and professional-use applications in Japan? Whole system sales would also be welcome. Now is the time to get into the Japanese market because Japan is behind in the development of Windows products. Do not worry. Our technical engineers will help you with all changes to Japanese standards and also with the preparation of Japanese manuals.

### Giken Shoji Co., Ltd.

Fax: 81-052-972-6577 Phone: 81-052-972-6544  
6F Soar Bldg. 2-3, 1-chrome, Izumi, Higashi-ku, Nagoya 461, Japan

Inquiry 725.

## YOUR SALES MESSAGE

about the special  
computer product or service  
that you provide  
belongs in print

## THE BUYER'S MART

can help you reach computer  
professionals and produce valuable  
inquiries for your company!

Call

**Margot Swanson**

for more information

**603-924-2656**

or

**Fax: 603-924-2683**

Inquiry 726.

## International Marketers:

Sell your computer products in one of  
the fastest growing markets today!

**Reach 78,000 LATIN AMERICAN**

### BYTE READERS

Now you can advertise in  
1, 2, or all 3 Latin editions of BYTE

### BYTE Mexico

### BYTE Brasil

### BYTE Argentina

Give Liz at Global Ad-Net  
a call today for more info:

**603-876-4311**

Inquiry 727.



# YOUR DIRECT LINK

ADVERTISER CONTACT INFORMATION

To order products or request FREE information, call advertisers directly or send in the Direct Link Card by mail or fax! Let them know you saw it in BYTE!

Inquiry No.	Page No.	Phone No.	Inquiry No.	Page No.	Phone No.	Inquiry No.	Page No.	Phone No.
<b>A</b>			<b>D</b>			<b>K</b>		
61 ADAPTEC	97	408-945-8600	181-182 CYBEX CORP	235	205-430-4030**	228 KEITHLEY METRABYTE	251	800-348-0033
62-63 ADVANCED LOGIC RESEARCH	115	714-581-6770	508-509 CYBEX CORP (INT'L)	CIII	205-430-4030**	101 KFC (N.A.)	198	800-253-2872
64 ALADDIN KNOWLEDGE SYSTEMS	87	800-223-4277	<b>E</b>			225 KILA	250	303-444-7737
197 ALLMICRO	227	800-653-4933	154 DALLAS SEMICONDUCTOR	131	800-258-5061	102-103 KINGSTON TECHNOLOGY	195	714-435-2600
541 ALTEX ELECTRONICS	238SO 2-3	800-531-5369	83-84 DATA ACCESS CORP	189	800-451-3539	518 KUO FENG CORP (INT'L)	65	+886-2-754-8498**
* AMBRA COMP CORP (N.A.)	38B-D	800-239-5739	183 DATALUX CORP	238	800-DATALUX	<b>L</b>		
* AMBRA COMP CORP (N.A.)	48-47	800-239-5740	215 DATAMAN LTD	253	+44-0300-21012**	206-207 L A TRADE	232	800-433-3726
* AMERICAN POWER CONVERSION	92A-B		* DATAPRO	144-145	800-328-2776	533 LABTAM	52IS 12	508-393-5780
65 AMERICAN POWER CONVERSION	92-93	800-800-4APC DPT.A2	* DELL COMPUTER CORP (N.A.)	CIII	800-626-8260	226 LAGUNA DATA SYSTEMS	254	800-838-TAPE
66-67 AMERICAN SMALL BUSINESS COMP	200	800-825-4844	* DELL COMPUTER CORP (N.A.)	CIV	800-626-8260	104 LAHEY COMPUTER SYSTEMS	208	800-548-4778
172 ANGOSS SOFTWARE INT'L	165	416-593-5077**	* DELL COMPUTER CORP (N.A.)	75	800-626-8260	544 LANSOURCE	52IS 6	+44-223-237778
* APPLE COMPUTER INC	12-13	800-732-3131 ext. 600	262 DELPHI INTERNET SERVICES	190	800-695-4005	227 LAWSON LABS INC	251	800-321-5355
* APPLE COMPUTER INC	69, 71	800-732-3131 ext. 550	253 DESIGNER CHECKS	254	800-239-4087	204-205 LEAD TECHNOLOGIES	246	800-637-4699
195 APPRO INTERNATIONAL INC	248	800-927-5484	184-185 DISTRIBUTED PROCESSING TECH	237	800-322-4378	518 LIGATURE LTD	52IS 8	+972-2-513553
160-161 ARISTO GRAPHIC SYSTEMS (U.S.)	194	800-631-7646	<b>F</b>			177 LIUKUVA SYSTEMS INT'L	60	916-676-0676
160-161 ARISTO GRAPHIC SYSTEMS (INT'L)	194	+49-40-54747-111**	85-86 ELIASHIM MICROCOMPUTERS	204	813-744-5177	* L&L TELCO LTD	256	809-563-0116
166 AT&T MULTIMEDIA S/W SOLU	184	800-896-6544	254 EMATEK GMBH	255	+49-221-529666**	<b>M</b>		
264-265 AT&T PARADYNE	128-129	800-482-3333 ext. 711	510-511 EUTRON	52IS 20	+39-35-692-229**	517 MAGIC / MSE	52IS 19	+972-3-751-1901**
68 ATI TECHNOLOGIES INC	174	905-882-2600 ext. 4444	<b>G</b>			537 MANCHESTER EQUIPMENT CO	238NE 1	516-435-1199
211-212 AXIOMATIC	256	905-602-9270	512-513 FAST HARDLOCK	91	+49-89-539800-20	530-531 MARX DATENTECHNIK GmbH	52IS 18	+49-8403-1555
213 AXONIX CORP	253	801-466-9797	527 FIRST INTERNATIONAL COMP	52IS 2	+86-2-717-4500**	108 MATHSOFT INC	159	
<b>B</b>			186-187 FIRST SOURCE INT'L	228-229	714-448-7750	* MCGRAW-HILL MAN IN CHAIR	238NE 4	
147 BEAME & WHITESIDE S/W (N.A.)	45	800-463-6637	89 FRAME TECHNOLOGY (N.A.)	118-119	800-U4FRAME ext. 603	* MCGRAW-HILL MAN IN CHAIR	236SO 4	
147 BEAME & WHITESIDE S/W (INT'L)	45	+01-919-831-8990**	87-88 FRONTIER TECHNOLOGIES	114	414-241-4555	543 MEGADATA	52IS 24	516-589-6858**
237 BEAME & WHITESIDE SOFTWARE	255	800-463-6637	90-91 FUTURESOFTE ENGINEERING	130	713-496-9400	196 MICRO 2000	234	800-864-8008
258 BEST POWER TECHNOLOGY	211	800-358-5794 ext. 6077	<b>H</b>			198-199 MICRO HOUSE	241	800-926-8299
255-256 BILBO INNOVATIONS	253	800-203-0092	268-269 GALIZIA	242	800-883-2273	190-191 MICRO SOLUTIONS COMP PROD	231	800-296-1214
450 BIX	269	800-695-4775	216 GAMMA PRODUCTIONS	256	310-478-6774	192-193 MICRO SOLUTIONS COMP PROD	233	800-296-1214
501-502 BOCA RESEARCH INC	52IS 5	407-997-6227	* GATEWAY 2000	80A-H	800-846-2058	251-252 MICRODATA	251	800-539-0123
69-70 BORLAND INTERNATIONAL	15	800-336-6464 ext. 8725	* GATEWAY 2000	80L-L	800-846-2058	200-201 MICRO-INTERNATIONAL, INC	238	800-967-5667
179 BUFFALO PRODUCTS	246	800-345-2356	* GATEWAY 2000	81	800-846-2058	* MICROSOFT CORP	6-7	800-434-3982 ext. NFS
* BYTE BACK ISSUES (INT'L)	143		217 GENOVATION, INC	253	714-833-3355	* MICROSOFT CORP	23-27	800-434-3982 ext. NFS
* BYTE DECK	206		241-242 GRANITE DIGITAL	252	510-471-6442	* MICROSOFT CORP	42-43	800-434-3982 ext. NFS
* BYTE EDITORIAL SURVEY	245		514 GREY MATTER LTD	52IS 21	+44-0364-53071**	* MICROSTAR LABORATORIES	251	206-453-2345
* BYTE SHOW GUIDE (INT'L)	118-119		218-219 GTEK INC	250	800-282-4835	109 MICROWAY	112	508-748-7341
* BYTE SUB MESSAGE	208		<b>I</b>			521-522 MINUTEMAN (INT'L)	75	214-446-7363
* BYTE SUB PROBLEM	52IS 24		220-221 HEM DATA CORP	254	800-436-4330	529 MITAC INTERNATIONAL CORP	52IS 23	+886-2-5018231
<b>C</b>			* HEWLETT-PACKARD	30-31	800-LASERJET ext. 8246	163 MOTOROLA RISC DIVISION (INT'L)	18-17	+0272-447760
176 CALIFORNIA PC PRODUCTS INC	207	800-394-4122	* HEWLETT-PACKARD	49	800-LASERJET ext. 8246	163 MOTOROLA RISC DIVISION (N.A.)	16-17	800-845-MOTO
150 CARDIFF SOFTWARE	194	800-659-8755	222 HI-TECH INSTRUMENTS	252	713-980-9040	<b>N</b>		
503 CHERRY MIKROSCHALTER GMBH (INT'L)	198-199	+49-9643-18-206	223 HOOLEON CORP	253	602-634-7515	110-111 NANAO USA CORP (N.A.)	65	310-325-5202
71-72 COLORADO MEMORY SYSTEMS	19	800-451-0897 ext. 751	92 HUMMINGBIRD COMMUNICATIONS	201	905-470-1203	519-520 NATIONAL INSTRUMENTS	52IS 14	512-794-0100
260 COMPAQ COMPUTERS (N.A.)	143-145	800-345-1518	<b>J</b>			229 NATIONAL INSTRUMENTS	255	800-433-3488
504-505 COMPEX INC	52IS 7	714-630-7302	93 IBM AS400	108B-C	800-IBM-6676 ext. 641	261 NEC RISC SERVER	156-157	800-NEC-INFO
73 COMPUSERVE	125	800-848-8199	* IBM PC DIRECT	CII,1-4B	800-428-7687	189 NEVADA COMPUTER	230	800-982-2925
* COMPUSERVE (N.A.)	124A-B	800-848-8199	* IBM PERSONAL SOFTWARE PROD (EUROPE)	52IS 24A-H		112 NOVELL, INC (N.A.)	185	800-NETWARE
259 COMPUTER ASSOCIATES	34-35	800-225-5224 Dept. 10500	94 IBM PERSONAL SOFTWARE PROD	120	800-3-IBM-OS2	113 NSTL	257	810-941-9600
74 COMPUTER ASSOCIATES	113	800-225-5224 Dept. 25500	243-244 IMAGRAP CORP	253	508-256-4624	<b>O</b>		
180 COMPUTER DISC WREHSE	224-225	800-959-4CDW	158-159 INFORMATION FOUNDATION	221	800-438-8649	178 OBJECTS, INC	188	800-424-6644**
508 COMPUTER FRIENDS	52IS 13	503-626-2291	95 INTEGRAND RESEARCH	152	209-651-1203	515 OLIVETTI SYS & NETWKS (INT'L)	46-47	
507 COMPUTER QUICK	52IS 10	415-861-8330	96 INTEL CORP	20-21	800-538-3373	528 ON TIME MARKETING	52IS 22	+49-40-437472
263 COMPUTERLANE UNLTD	243	818-884-8644	97 INTEL CORP	72-73	800-538-3373	* OSBORNE MCGRAW-HILL	166-167	800-822-8158
214 COMPUTERWISE	255	800-255-3739	98 INTEL CORP (N.A.)	52A-D	800-538-3373	<b>P</b>		
245 CONTROL CONCEPTS, INC	252	800-922-9259	99-100 INTERGRAPH	84-85	800-345-4856	208 PACIFIC COAST MICRO	226	619-581-6040
* COPIA INTERNATIONAL LTD	196	708-682-8898	535-536 INTERSTELLAR SYSTEMS LTD	52IS 22	+44-0308-460120	238 PASSPORT DESIGNS INC	256	800-541-9508
76 COREL SOFTWARE	41	613-728-3733 ext. 28	224 IO TECH	254	216-439-4091	116 PASSPORT DESIGNS INC	205	415-726-0280
75 COREL SOFTWARE	146	613-728-3733 ext. 28	144-145 ITERATED SYSTEMS	76	800-437-2285	116 PATTON & PATON	202	800-525-0082 ext. 877
146 CREATIVE LABS INC	83	800-998-LABS	<b>K</b>			539 PC OUTFITTERS INC.	238NE 3	800-989-5155
170-171 CRYSTALOGIC INC	116	800-391-9190	188 JAMECO ELECTRONICS	239	800-831-4242	117-118 PC POWER & COOLING	55	800-722-6555
77-78 CTX INTERNATIONAL INC	163	909-595-6146	* JDR MICRODEVICES	249	800-538-5000	119 PERISOFT INC	209	800-368-5283
270-271 CURTIS INC	162	812-631-9512	249-250 JNL COMPUTER PRODUCTS INC	252	800-283-5123	523 PHAR LAP SOFTWARE INC	52IS 9	617-681-1510
81-82 CYBEX CORP	123	205-430-4030**	<b>L</b>			120-121 PINNACLE MICRO PIONEER	11	714-727-3300



**SINGAPORE**  
Derok Ng  
Stephen Tay  
Eastern Publishing Assoc. Pte., Ltd.  
1123 Serangoon Road, #03-01  
Singapore 1232  
Tel: +65 296 8166  
FAX: +65 298 7551



# YOUR DIRECT LINK

## PRODUCT CATEGORY INDEX

For FREE product information from individual advertisers, circle the corresponding inquiry numbers on Your Direct Link Card!

To receive information for an entire product category, circle the category number on Your Direct Link Card!

Category No.  
Inquiry No.

Page No.

## HARDWARE

### 1 ACCESSORIES/SUPPLIES

268-269 GALIZIA 242

### 2 ADD-IN BOARDS

61 ADAPTEC 97  
68 ATI TECHNOLOGIES INC 174  
501-502 BOCA RESEARCH INC 52IS 5  
270-271 CURTIS INC 162  
184-185 DISTRIBUTED PROCESSING TECH 237  
243-244 IMAGRAP CORPORATION 253  
97 INTEL CORPORATION 72-73  
188 JAMECO ELECTRONICS 239  
125 QUATECH INC 222  
538 SPIDER GRAPHICS 236NE 2  
542 SPIDER GRAPHICS 236SO 1  
231 TALKING TECHNOLOGY INC 250

### 3 BAR CODING

233 VIDEX, INC 250

### 4 COMMUNICATIONS/ NETWORKING

541 ALTEX ELECTRONICS 236SO 2-3  
264-265 AT&T PARADYNE 128-129  
218-219 GTEK INC 250  
93 IBM AS400 108B-C  
543 MEGADATA 52IS 24  
247-248 RCI 250  
127-128 ROSE ELECTRONICS 127  
239-240 SIGMA TECH SOFTWARE 250  
534 SOLID COMPUTER GMBH (INT'L) 185  
231 TALKING TECHNOLOGY INC 250

### 5 COMPUTER SYSTEMS

62-63 ADVANCED LOGIC RESEARCH 115  
\* AMBRA COMP CORP (N.A.) 36B-D  
\* AMBRA COMP CORP (N.A.) 48-47  
\* APPLE COMPUTER INC 12-13  
195 APPRO INTERNATIONAL INC 248  
260 COMPAQ COMPUTERS (N.A.) 143-145  
183 DATALUX CORPORATION 238  
\* DELL COMPUTER CORP (N.A.) CIII  
\* DELL COMPUTER CORP (N.A.) CIV  
\* DELL COMPUTER CORP (N.A.) 75  
\* DELL COMPUTER CORP (N.A.) 91  
\* GATEWAY 2000 60L-L  
\* GATEWAY 2000 80A-H  
\* GATEWAY 2000 61  
93 IBM AS400 108B-C  
\* IBM PC DIRECT CII,1-4B  
96 INTEL CORPORATION 20-21  
97 INTEL CORPORATION 72-73  
98 INTEL CORPORATION (N.A.) 52A-D  
99-100 INTERGRAPH 84-85  
225 KILA 250  
537 MANCHESTER EQUIPMENT CO 236NE 1  
200-201 MICRO-INTERNATIONAL, INC 236  
261 NEC RISC SERVER 158-157  
113 NSTL 257  
208 PACIFIC COAST MICRO 226  
194 RECORTEC INC 247  
\* SILICON GRAPHICS (N.A.) 137  
534 SOLID COMPUTER GMBH (INT'L) 165

Category No.  
Inquiry No.

Page No.

236 TRI VALLEY TECHNOLOGY INC 251  
143 ZEOS INTERNATIONAL 98-99

### 6 DATA ACQUISITION

243-244 IMAGRAP CORPORATION 253  
228 KEITHLEY METRABYTE 251  
227 LAWSON LABS INC 251  
\* MICROSTAR LABORATORIES 251  
125 QUATECH INC 222

### 53 DIAGNOSTIC EQUIPMENT

251-252 MICRODATA 251

### 7 DISK & OPTICAL DRIVES

245 CONTROL CONCEPTS, INC 252  
270-271 CURTIS INC 162  
241-242 GRANITE DIGITAL 252  
196 MICRO 2000 234  
190-191 MICRO SOLUTIONS COMP PROD 231  
192-193 MICRO SOLUTIONS COMP PROD 233  
120-121 PINNACLE MICRO 11  
532 PIONEER HIGH FIDELITY (GB) LTD 52IS 17  
209 S. A. G. ELECTRONICS 240

### 8 DISKETTES/DUPLICATORS

211-212 AXIOMATIC 256  
232 VICTORY ENTERPRISES TECHNOLOGY 252

### 10 GRAPHICS TABLETS/ MICE/PEN INPUT

180-181 ARISTO GRAPHIC SYSTEMS 194  
222 HI-TECH INSTRUMENTS 252

### 11 KEYBOARDS

503 CHERRY MIKROSCHEIDER GMBH (INT'L) 198-199  
183 DATALUX CORPORATION 238  
223 HOOLEON CORPORATION 253  
248-250 JNL COMPUTER PRODUCTS INC 252

### 12 LAN HARDWARE

501-502 BOCA RESEARCH INC 52IS 5  
504-505 COMPEX INC 52IS 7  
81-82 CYBEX CORPORATION 123  
181-182 CYBEX CORPORATION 235  
508-509 CYBEX CORPORATION (INT'L) CIII  
117-118 PC POWER & COOLING 55  
209 S. A. G. ELECTRONICS 240

### 13 LAPTOPS & NOTEBOOKS

\* AMBRA COMP CORP (N.A.) 36B-D  
213 AXONIX CORP 253  
527 FIRST INTERNATIONAL COMPUTER 52IS 2  
217 GENOVATION, INC 253  
\* IBM PC DIRECT CII,1-4B  
\* JDR MICRODEVICES 249  
200-201 MICRO-INTERNATIONAL, INC 236  
529 MITAC INTERNATIONAL CORP 52IS 23  
515 OLIVETTI SYSTEMS & NETWORKS (INT'L) 48-47  
\* TEXAS INSTRUMENTS 77  
137 TEXAS INSTRUMENTS 78-79  
138 TOSHIBA AMERICA INC 111  
142 ZENITH DATA SYSTEMS 38-39  
143 ZEOS INTERNATIONAL 98-99

### 14 MAIL ORDER

541 ALTEX ELECTRONICS 236SO 2-3

Category No.  
Inquiry No.

Page No.

\* AMBRA COMP CORP (N.A.) 36B-D  
\* AMBRA COMP CORP (N.A.) 48-47  
\* BYTE SHOW GUIDE (INT'L) 118-119  
180 COMPUTER DISCOUNT WAREHOUSE 224-225  
263 COMPUTERLANE UNLTD 243  
\* IBM PC DIRECT CII,1-4B  
188 JAMECO ELECTRONICS 239  
\* MCGRAW-HILL MANN CHAIR 236NE 4  
\* MCGRAW-HILL MANN CHAIR 236SO 4  
200-201 MICRO-INTERNATIONAL, INC 236  
189 NEVADA COMPUTER 230  
539 PC OUTFITTERS INC 236NE 3

### 15 MEMORY/CHIPS/ UPGRADES

186-187 FIRST SOURCE INTL 228-229  
96 INTEL CORPORATION 20-21  
98 INTEL CORPORATION (N.A.) 52A-D  
188 JAMECO ELECTRONICS 239  
102-103 KINGSTON TECHNOLOGY 185  
206-207 L A TRADE 232  
163 MOTOROLA RISC DIVISION (N.A.) 18-17

### 16 MISCELLANEOUS HARDWARE

255-256 BILBO INNOVATIONS 253  
176 CALIFORNIA PC PRODUCTS INC 207  
95 INTEGRAND RESEARCH 152  
208 PACIFIC COAST MICRO 226  
117-118 PC POWER & COOLING 55

### 17 MODEMS/ MULTIPLEXORS

501-502 BOCA RESEARCH INC 52IS 5  
186-187 FIRST SOURCE INTL 228-229  
\* JDR MICRODEVICES 249  
151-152 ZYXEL USA 177

### 18 MONITORS & TERMINALS

77-78 CTX INTERNATIONAL INC 163  
183 DATALUX CORPORATION 238  
101 KFC (N.A.) 198  
516 KUO FENG CORPORATION (INT'L) 65  
110-111 NANAQ USA CORP (N.A.) 65  
129-130 SAMTRON DISPLAYS INC (N.A.) 108A  
155-156 SCEPTRE TECHNOLOGIES 135  
139-140 VIEWSONIC 57

### 19 MULTIMEDIA/CD-ROM

61 ADAPTEC 97  
264-265 AT&T PARADYNE 128-129  
146 CREATIVE LABS INC 83  
186-187 FIRST SOURCE INTL 228-229  
243-244 IMAGRAP CORPORATION 253  
115 PASSPORT DESIGNS INC 205  
539 PC OUTFITTERS INC 236NE 3  
148-149 PROXIMA CORPORATION 107  
\* SILICON GRAPHICS (N.A.) 137

### 20 PRINTERS/PLOTTERS

506 COMPUTER FRIENDS 52IS 13  
\* HEWLETT-PACKARD 30-31  
\* HEWLETT-PACKARD 49  
537 MANCHESTER EQUIPMENT CO 236NE 1  
135 TEKTRONIX 95



# YOUR DIRECT LINK

## PRODUCT CATEGORY INDEX

For FREE product information from individual advertisers, circle the corresponding inquiry numbers on Your Direct Link Card!

To receive information for an entire product category, circle the category number on Your Direct Link Card!

Category No. Inquiry No	Page No.	Category No. Inquiry No	Page No.	Category No. Inquiry No	Page No.
<b>21 PROGRAMMABLE HARDWARE</b>		210 PRISMAOFFICE CORPORATION	256	141 WATCOM	33
179 BUFFALO PRODUCTS	246	173-174 ROBERTSON-CARUSO & ASSOCIATES	52	<b>41 SECURITY</b>	
83-84 DATA ACCESS CORP	189	266-267 SMITH MICRO SYSTEMS & SOFTWARE	203	64 ALADDIN KNOWLEDGE SYSTEMS	87
215 DATAMAN LTD	253	157 SOFTARC	102	154 DALLAS SEMICONDUCTOR	131
85-86 ELIASHIM MICROCOMPUTERS	204	534 SOLID COMPUTER GMBH (INT'L)	185	85-86 ELIASHIM MICROCOMPUTERS	204
512-513 FAST ELECTRONICS GMBH	91	525 WALKER, RICHER & QUINN (INT'L)	CIV	510-511 EUTRON	52IS 20
224 IO TECH	254	175 Z-CODE SOFTWARE (N.A.)	36A	512-513 FAST ELECTRONICS GMBH	91
* JDR MICRODEVICES	249	<b>28 DATA ACQUISITION</b>		530-531 MARX DATENTECHNIK GMBH	52IS 18
530-531 MARX DATENTECHNIK GMBH	52IS 18	220-221 HEM DATA CORPORATION	254	126 RAINBOW TECHNOLOGIES	59
235 Z-WORLD ENGINEERING	254	519-520 NATIONAL INSTRUMENTS	52IS 14	524 SOFTWARE SECURITY	52IS 11
<b>22 SCANNERS/OCR/ DIGITIZERS</b>		<b>29 DATABASE</b>		164-165 WIBU	52
* APPLE COMPUTER INC	69, 71	83-84 DATA ACCESS CORP	189	<b>43 SOFTWARE DUPLICATION</b>	
85-86 ELIASHIM MICROCOMPUTERS	204	214 COMPUTERWISE	255	211-212 AXIOMATIC	256
518 LIGATURE LTD	52IS 8	* MICROSOFT CORPORATION	6-7	210 PRISMAOFFICE	256
<b>52 SECURITY</b>		<b>31 ENGINEERING/ SCIENTIFIC</b>		<b>45 UNIX</b>	
503 CHERRY MIKROSCHALTER GMBH (INT'L)	198-199	99-100 INTERGRAPH	84-85	92 COMPUTER QUICK	201
512-513 FAST ELECTRONICS GMBH	91	144-145 ITERATED SYSTEMS	76	* COPIA INTERNATIONAL LTD	196
530-531 MARX DATENTECHNIK GMBH	52IS 18	<b>33 GRAPHICS</b>		89 FRAME TECHNOLOGY (N.A.)	118-119
<b>23 TAPE DRIVES</b>		160-161 ARISTO GRAPHIC SYSTEMS	194	92 HUMMINGBIRD COMMUNICATIONS	201
71-72 COLORADO MEMORY SYSTEMS	19	254 EMATEK	255	158-159 INFORMATION FOUNDATION	221
226 LAGUNA DATA SYSTEMS	254	204-205 LEAD TECHNOLOGIES	246	535-536 INTERSTELLAR SYSTEMS LTD	52IS 22
190-191 MICRO SOLUTIONS COMP PROD	231	110-111 NANAUSA CORP (N.A.)	65	533 LABTAM	52IS 12
192-193 MICRO SOLUTIONS COMP PROD	233	115 PASSPORT DESIGNS INC	205	175 Z-CODE SOFTWARE	36A
230 QUALSTAR CORP	254	148-149 PROXIMA CORPORATION	107	<b>46 UTILITIES</b>	
209 S. A. G. ELECTRONICS	240	<b>35 MAIL ORDER</b>		64 ALADDIN KNOWLEDGE SYSTEMS	87
<b>24 UPS/ POWER MANAGEMENT</b>		180 COMPUTER DISCOUNT WAREHOUSE	224-225	197 ALLMICRO	227
65 AMERICAN POWER CONVERSION	92-93	<b>38 ON-LINE SERVICES</b>		170-171 CRYSTALOGIC INC	116
258 BEST POWER TECHNOLOGY	211	450 BIX	269	196 MICRO 2000	234
521-522 MINUTEMAN (INT'L)	75	73 COMPUSEVE	125	198-199 MICRO HOUSE	241
117-118 PC POWER & COOLING	55	* COMPUSEVE (N.A.)	124A-B	251-252 MICRODATA	251
<b>SOFTWARE</b>		* L&L COMMUNICATIONS	256	122 PKWARE INC	160
<b>25 BUSINESS</b>		<b>39 OPERATING SYSTEMS</b>		<b>47 WINDOWS</b>	
150 CARDIFF SOFTWARE	194	94 IBM PERSONAL S/W PRODUCTS	120	* COPIA INTERNATIONAL LTD	196
253 DESIGNER CHECKS	254	112 NOVELL, INC (N.A.)	185	87-88 FRONTIER TECHNOLOGIES	114
* MICROSOFT CORPORATION	42-43	123 ONX SOFTWARE SYSTEMS LTD	182	216 GAMMA PRODUCTIONS	256
116 PATTON & PATTON	202	124 QUARTERDECK OFFICE SYSTEMS	50	92 HUMMINGBIRD COMMUNICATIONS	201
148-149 PROXIMA CORPORATION	107	173-174 ROBERTSON-CARUSO & ASSOCIATES	52	177 LIKKUVA SYSTEMS INTERNATIONAL	60
<b>26 CAD/CAM</b>		<b>40 PROGRAMMING LANGUAGES/TOOLS</b>		* MICROSOFT CORPORATION	23-27
66-67 AMERICAN SMALL BUSINESS COMP	200	172 ANGOSS SOFTWARE INTERNATIONAL	185	110-111 NANAUSA CORP (N.A.)	65
160-161 ARISTO GRAPHIC SYSTEMS	194	69-70 BORLAND INTERNATIONAL	15	238 PACIFIC SOFTWARES	256
99-100 INTERGRAPH	84-85	* COPIA INTERNATIONAL LTD	196	119 PERSOFT INC	209
234 WINTEK CORP	254	170-171 CRYSTALOGIC INC	116	173-174 ROBERTSON-CARUSO & ASSOCIATES	52
<b>27 COMMUNICATIONS/ NETWORKING</b>		* IBM PERSONAL S/W PROD (EUROPE)	52IS 24A-H	<b>48 WORD PROCESSING/DTP</b>	
264-265 AT&T PARADYNE	128-129	104 LAHEY COMPUTER SYSTEMS	208	89 FRAME TECHNOLOGY (N.A.)	118-119
237 BEAME & WHITESIDE SOFTWARE	255	204-205 LEAD TECHNOLOGIES	246	518 LIGATURE LTD	52IS 6
147 BEAME & WHITESIDE SOFTWARE (N.A.)	45	177 LIKKUVA SYSTEMS INTERNATIONAL	60	<b>GENERAL</b>	
504-505 COMPEX INC	52IS 7	109 MICROWAY	112	<b>49 BOOKS/PUBLICATIONS</b>	
87-88 FRONTIER TECHNOLOGIES	114	178 OBJECTS, INC	186	* OSBORNE MCGRAW-HILL	166-167
90-91 FUTURESOFTECH ENGINEERING	130	523 PHAR LAP SOFTWARE INC	52IS 9	<b>51 MISCELLANEOUS</b>	
544 LANSOURCE	52IS 6	153 POWERSOFT CORPORATION (N.A.)	108D	* BYTE BACK ISSUES (INT'L)	143
112 NOVELL, INC (N.A.)	185	131 SEQUITER SOFTWARE INC	117	* BYTE DECK	206
119 PERSOFT INC	209			* BYTE EDITORIAL SURVEY	245
				* BYTE SUB MESSAGE	208
				* BYTE SUB PROBLEM	52IS 24
				* DATAPRO	144-145



# EDITORIAL INDEX

For more information on any of the companies covered in articles, columns, or news stories in this issue, circle the appropriate inquiry number on Your Direct Link Card. Each page number refers to the first page of the article or section in which the company name appears. IS pages appear only in the International edition.

Inquiry No.	Page No.	Inquiry No.	Page No.	Inquiry No.	Page No.	Inquiry No.	Page No.		
<b>A</b>				<b>M</b>					
Acronics	133	1312	Easel	18, 187, 216	1085	Matrox Graphics	133		
Actix	133	1146	Eastman Kodak	197	Maxtor	28			
1448	Adaptec	28	1298	Eclipse Software	216	MCI Telecommunications	28		
	Adept Scientific	52IS-3	1441	Et Cetera Distribution	52IS-3	1423	Media Reproduction	52IS-3	
	Micro Systems		1130	E-Tech Research	168	1086	Media Vision	133	
	Adobe Systems	28	1466	Excess System	52IS-15	1273	Menai	216	
1340	Agile	212	<b>F</b>		1111	Meta Software	103, 187		
1333	Alta Research	212	1439	Facit	52IS-3	Microcom	168		
	AMD	14		Farallon Computing	28	1126	Micro Map & CAD	216	
1117	Anderson Jacobson	168	1317	FastTrax International	216	1337	Micron Computer	212	
	Aperius Technology	28	1326	FieldWorks	212	1155	Microsoft	18, 28, 80, 103, 168, 183, 197	
	Apple Computer	14, 28, 80, 183, 187		Fore Systems	28	1427	MicroTouch Systems	52IS-3	
1331	Applied Concepts	212	1092	Frontier Software Development	28	1324	MiniStar	212	
1308	Apropos	216		Frye Computer Systems	121		Mips Technologies	14	
1118	Archtek America	168		Fujitsu	62, 80	1435	Mitac	52IS-3	
	Ares	28	<b>G</b>		1338	Momentum Data Systems	212		
1058	Ark Angles	52IS-15	1150	Gametek	197	1276	Morice Kern Systems	216	
	AT&T	28, 80	1108	General Dalacomm Industries	168		Motorola	14, 28	
1119	AT&T Paradyne	168		General Magic	183	1112	Motorola Codex	168	
1083	ATI Technologies	133, 168	1305	Geocomp	216	1431	MultiMedia Today	52IS-3	
1120			1123	Global Village	168, 212	1124	Multi-Tech Systems	168	
1342	Axonix	212	1335	Communications		<b>N</b>			
1425	Aydin Controls	52IS-3		GPU Service	80	1077	National Instruments	147	
<b>B</b>				1304	Greenleaf Software	216	Nestor	216	
	Banyan	51		GTE Vantage Solutions	103	NetEdge Systems	28		
	Bell Atlantic	28		Guldance Technologies	187	NetFrame Systems	28		
	BellSouth Cellular	28	1109	GVC Technologies	168	NeuralWare	216		
	Berkeley Systems	197	<b>H</b>			NexGen	14		
1062	Blue Earth Research	212		HavenTree Software	103	1440	Nighthawk Electronics	52IS-3	
1105	Boca Research	168	1110	Hayes Microcomputer	80, 168		No Hands Software	28	
	Borland International	18, 28, 191	1079	HEM Data	147	1455	Nomis	52IS-15	
1091	Brightwork Development	121	1089	Hewlett-Packard	14, 62, 103, 147, 153, 161, 183, 197	1152	Northern Telecom	80, 197	
1306	Bristol Technology	216		Horizons Technology	121	1095	Novell	18, 28, 51, 80, 103, 121, 187	
1156	Broderbund Software	197		Hughes LAN Systems	28	<b>O</b>			
1149	The BSE Co.	197, 212	1344	Husco Engineering	212	1063	Oberon Software	18	
1345			1154	Hyperbole Studios	197	1063	Ocean Information Systems	212	
<b>C</b>				<b>I</b>		OfficeVision	28		
	Cabletron	28	1297	Iambic Software	216	1429	Olivetti	52IS-3	
1067	Cal Com Products	212	1088	IBM	14, 28, 62, 80, 103, 141, 183	1327	Olympus Image Systems	212	
1318	Calera Recognition Systems	216	1446	i-Logix	187	1084	Orchid Technology	133	
	California Software	28		Imagine Graphics	52IS-3	1460	Oxford Computer	52IS-15	
1106	Cambridge Telecom	168		Inference	18		Consultants		
1107			1060	In Focus	212	1467	Oxford University Press	52IS-15	
1080	Capital Equipment	147	1310	Inner Media	216	<b>P</b>			
1121	Cardinal Technologies	168	1463	Instant Access	52IS-15	Parametric Technology	62		
	Centigram	80		International		1421	ParcPlace Systems	18	
1094	Central Point Software	121	1093	Integrated Device Technology	28	1148	Parsys	52IS-3	
1428	Chase Research	52IS-3		Intel	14, 28, 80, 121, 191	1334	PCM Dynamics	197	
	CheckPoint Software	28	1081	Intelligent Instrumentation	147, 216		PCM Technologies	212	
	Technologies		1309				Peerless Systems	28	
1271	Cheyenne Software	216	1147	Interactive Image Technologies	197	1430	Pegasus Import Brunner and Fas	52IS-3	
	Chips & Technologies	133		Interactive Information Systems	80	1274	PenMetrics	216	
	Cogent Data Technologies	28		Interleaf	62	1125	Penril Datability Networks	168	
	Comdial Enterprise Systems	80	1461	International Computer	52IS-15	1281	Phar Lap Software	216	
1437	Comms Direct	52IS-3		Systems		1278	Physics Academic Software	216	
	Compaq Computer	80, 133, 188	1288	Intersolv	28	1330	PLI	212	
1289	Compendium Research	216		Island Software	216	1284	Polaris Software	28, 216	
	Computer Associates	187	1464	Isocor	28		Powersoft	103, 187	
	Control Data	82		Ixonet Automation	52IS-15	1113	Practical Peripherals	168	
1291	Corel	216	1424	Jaguar Communications	52IS-3	1129			
	Corporate Memory Systems	103	1452	JBA International	52IS-15		Preferred Systems	28	
1343	CoStar	212		Jensen-Jones	28	1065	PreMax Electronics	212	
1296	Creative Interaction	216	<b>K</b>		1314	Probots	216		
	CyberSafe	28		Kai	133	1314	Prodea Software	216	
	Cyril	14		Kaleida	28	1325	Promark Technologies	212	
<b>D</b>				11312	Kidasa Software	216	1469	Protek	52IS-15
1339	Dalanco Spry	212	1436	KYE Systems	52IS-3	1320	Proxim	212	
1457	Danware Data	52IS-15	<b>L</b>		<b>Q</b>				
1434	Data Encryption Systems	52IS-3	1078	Laboratory Technologies	147	1321	QualTech	212	
	Dataquest	80	1285	LandCADD International	216		Quantum Effect Design	28	
1076	Data Translation	147	1090	LAN Support Group	121	1061	Quatech	212	
	DaVinci Systems	103	1465	Liant Software	52IS-15	<b>R</b>			
1451	DDU Software	52IS-15	1064	Lion Computers	212	1114	Racal Datacom	168	
1075	DEC	14, 28, 62, 80, 103, 153		Lockheed Missile and Space	62	1433	Radcom	52IS-3	
1280	Desaware	216	1315	Lotus Development	28, 80		Ramtron	28	
	Desktop Data	103		Lucid	216	<b>S</b>			
	Dialogic	80	<b>M</b>		1284	Ray Dream	216		
1087	Diamond Computer Systems	133	1312	Easel	18, 187, 216	1322	Recognita Corp. of America	212	
	Dictionary Software	103	1146	Eastman Kodak	197	1432	Responsive Systems	52IS-3	
1122	Digicom Systems	168	1298	Eclipse Software	216		Rhotorex	80	
	Digital	187	1441	Et Cetera Distribution	52IS-3	<b>S</b>			
1283	Digital Light & Color	216	1130	E-Tech Research	168	1096	Saber Software	121, 216	
1307	DK&A	216	1466	Excess System	52IS-15	1290			
							The Santa Cruz Operation	153	
						1316	SBT Accounting Systems	216	
						1293	Scientific Endeavors	216	
						1454	Scitechnics	52IS-15	
							SCO	14	
							Shablamm Computer	28	
						1422	Sharp Electronics	168, 52IS-3	
						1328	Shiva	212	
						1445	Slatel	52IS-3	
						1426	Siemens Nixdorf	52IS-3	
							Informationssysteme		
							Sierra Semiconductor	80	
							Silicon Graphics	62, 161	
							Simpect Associates	80	
						1341	Smart Modular Technologies	212	
						1157	SmartTek Educational	197	
							Technology		
						1301	SoftLogic Solutions	216	
						1292	SoftShell International	216	
						1286	Software Development Systems	216	
						1299	Software Pundits	216	
						1303	Software Quality Automation	216	
						1336	Solectek	216	
						1311	Spider Island Software	212	
						1279	Spry	216	
							STB	133	
							S3	133	
						1329	Storage Dimension	212	
						1082	Strawberry Tree	147	
							SunDisk	28	
							Sun Microsystems	62, 153	
						1323	SunPics	212	
							SunSoft	14	
						1115	Supra	168	
							Symantec	28, 121	
							Symplex Communications	28	
						1470	Synopsys Scientific Systems	52IS-15	
							SynOptics	28	
						<b>T</b>			
							Taligent	183	
						876	Tao Systems	53	
						1450	Taxan	52IS-3	
							Telco Systems	28	
							Telematics International	28	
						1151	TERC	197	
							Texas Instruments	28, 103, 133	
						1459	Toplevel Software	52IS-15	
							Toshiba America	28	
						1282	TouchStone Software	216	
						1462	Trafic Software	52IS-15	
						1475	Trio Systems Europe	52IS-15	
						<b>U</b>			
						1277	Ulead Systems	216	
						1153	The University of Texas	197	
							at Austin		
						1453	User Interface Technologies	52IS-15	
						<b>V</b>			
							Vidar	62	
						1097	VisiSoft	121	
							Visual Solutions	187	
						<b>W</b>			
						1272	Watermark Software	216	
							Weitek	133	
							Western Digital	28	
							WordPerfect	28	
						<b>X</b>			
						1319	Xedia	212	
						1300	Xing Technology	216	
							Xircor	28	
						<b>Z</b>			
						1116	Zoom Telephonics	168	
						1126	Zypcom	168	
						1127	ZyXel	80, 168	



# BIX: Your Coach to the Internet!

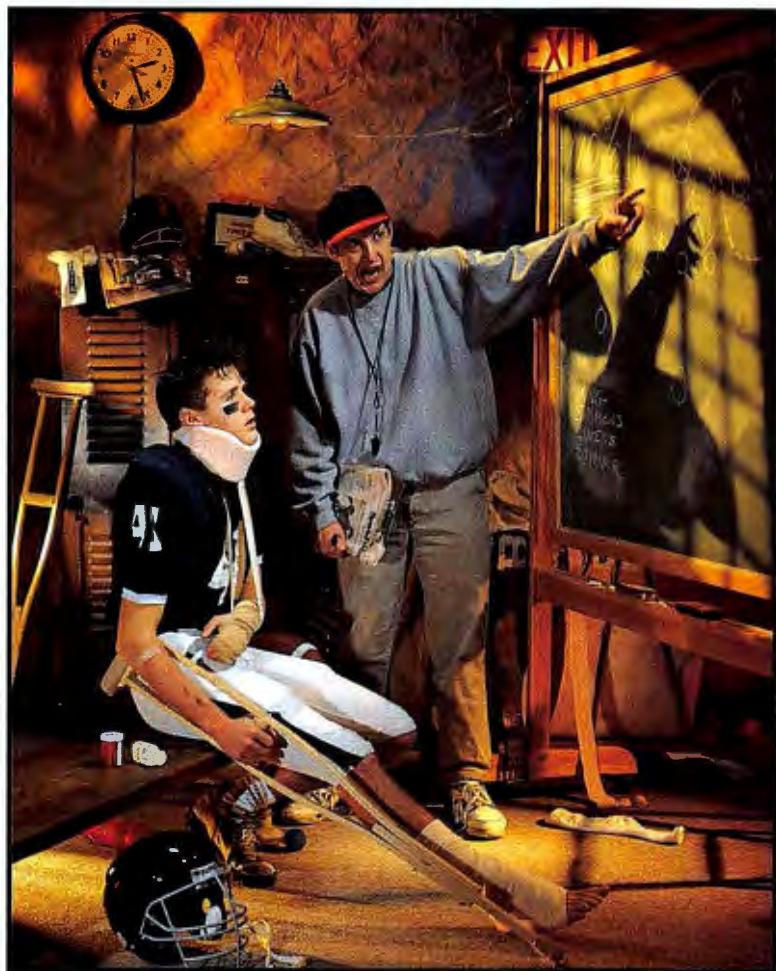

The Internet connects you with more than 10 million people, at universities, companies, and other online services. Now, get full access to the Internet free of charge when you subscribe to BIX! You'll also get expert assistance from BIX moderators who can help you find your way around the Internet.

These experts can guide you through the many services and features available, and help you find the information you're looking for. Anytime you need help, just join our special 'internet' conference and get fast answers to your questions.

As you become more familiar with the Internet, you'll be able to download files from all over the world using FTP, connect to other sites and services through telnet, read and reply to Usenet Newsgroups, access utilities like finger and whois, and much more! BIX and the Internet together provide the largest and most effective technical resource for computing professionals.

And with over 600 local access numbers in the U.S., plus telnet access via the Internet, BIX makes it easy to connect. Try BIX today through our special 5 for Free offer - and become part of the top technical team!

New Member  
5 hours for Free  
Introductory Offer

**Give BIX a try with our new 5 for Free Offer!** Join BIX today and get 5 hours of evening and weekend access for free! Take the rest of the calendar month to explore BIX, and then continue for our standard \$13 monthly membership fee. Further details and complete rate information are provided during registration. Using any communications program, dial 1-800-695-4882. At the "login" prompt enter bix. Then at the "name?" prompt enter bix.byte39. If you have any questions, call us at 1-800-695-4775 (voice). Or fax us at 617-491-6642.

Send Internet mail to [info@bix.com](mailto:info@bix.com). Windows users can order BIXnav, our graphical interface for BIX, for easy point and click access. Details are available during registration.

Under the 5 for Free plan, daytime rates (\$8/hr.) apply for access during prime time hours. The 5 for Free offer is valid for first-time members only.

**Circle 450 on Inquiry Card.**

## BIX

**If you can hack it**



# Call in the Feds

**The U.S. government must not shirk its regulatory responsibilities regarding the data highway**

**M**any of the letters I received about my article on the data highway ("Building the Data Highway," March BYTE) said that the government shouldn't be involved. Sharing the assumption that the government is incompetent, they argued that the Feds shouldn't create, manage, or even regulate the data highway. Nowhere did I glean any historical perspective: That the very concept of a data highway wouldn't be in the offing if not for government-funded research of previous-generation projects, which launched the Internet and helped create many of today's communications systems. Nor did anybody acknowledge other successful federal projects, such as the interstate system or the space program.

Clearly, the federal government *is* capable of massive projects. In fact, its involvement may be essential when an undertaking is larger than any state, corporation, or consortium can manage. Yet, from President Clinton on down, policymakers in Washington are taking a "pragmatic" approach to the data highway, promoting a private model with public oversight. By granting such a huge opportunity for power and profits to the private sector, we have a right as a society to demand, in return, conformance with certain standards and practices.

What ought to be the proper role of the government in the data highway? It's a threefold proposition: helping to set technical specifications, protecting constitutional rights, and ensuring equality of access. All three are well founded in media and telecommunications law. The government's role need not expand. The current relationships among the government, private enterprise, consumers, and nonprofit groups will persist.

Given its power of regulation, especially over communications channels, the government could employ a number of business models. The Bell System grew up as a regulated monopoly and is now an oligopoly, cable franchises are renewable monopolies, and cellular rights are duopolies. But for the data highway, the model should be diversity. The promise of a switched, digital world is freedom of choice: One moment you might be hooked into a free government database, the next to a private mail carrier, and the next to an unregulated, premium-priced entertainment channel. There will be low-cost and high-cost services, the equivalent of choosing between the U.S. Postal Service and Federal Express.

The trickiest policy question is how to ensure universal access. If data-highway access requires something more sophisticated than an inexpensive telephone, the cost of getting on-line may be prohibitive for some. Tele-

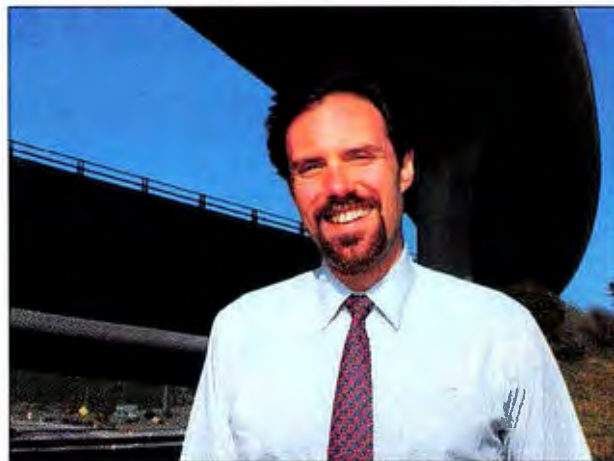

MITCHELL RICE © 1994

phones and TVs aren't subsidized today, but if using the data highway becomes an essential aspect of citizenship, devices will need to be made available to everybody, regardless of means.

As for service access, the dilemma is what level ought to be considered an acceptable minimum. The solution is to follow the lead of cable, where differing rungs of service range from a mandated minimum through premium and pay-per-view. Very inexpensive services might include access to community BBSes, use of a local library, the ability to contact government agencies (e.g., for permits), and the ability to access commercial services paid for by the provider (e.g., dial-a-pizza). And you could send the electronic equivalent of a postcard or letter or, for more money, multimedia or encrypted mail.

Some people won't be able to afford the combined cost of an access device and service, or won't want the data highway reaching into their homes. For them, today's pay telephones and bars showing sports channels will be supplemented by neighborhood information kiosks. The data highway will be far more diverse than anything we can imagine today.

But Washington policymakers must be the ultimate arbitrators between possible conflicting private interests. I believe the profit opportunities are so great, the potential for power so strong, that the government could extract greater concessions from data-highway players than it has proposed over fear that stringent regulation will cripple private initiatives in building the data highway. If this scares off some potential players, so be it: Creating a new information infrastructure for the twenty-first century is not a job for the faint of heart. If we are to fully enjoy the benefits of the data highway, without sacrificing an unacceptable amount of social control, we need to set the terms now and be vigilant that they are adhered to. ■

*Andy Reinhardt is BYTE's West Coast bureau chief. He can be reached on MCI Mail at 536-9124 or on the Internet or BIX at areinhardt@bix.com.*



# NEW 486 NOTEBOOK



## ACTIVE MATRIX AND DUAL-SCAN COLOR FOR UNDER \$3000

DELL® LATITUDE™  
**\$2999**  
 BUSINESS LEASE: \$111/MO.

- 4MB RAM
  - 260MB HARD DRIVE
  - 8.4" ACTIVE MATRIX TFT COLOR DISPLAY
- ORDER CODE #600003

**DELL BEST BUY**  
 DELL LATITUDE MOBILE POWERPACK  
**\$2699**  
 BUSINESS LEASE: \$100/MO.

- 8MB RAM
  - 170MB HARD DRIVE
  - 9.5" DUAL SCAN STN COLOR DISPLAY
  - 14.4 FAX MODEM
  - EXTRA BATTERY
  - ATTACHE CARRYING CASE
- ORDER CODE #600004

DELL LATITUDE  
**\$2199**  
 BUSINESS LEASE: \$81/MO.

- 4MB RAM
  - 170MB HARD DRIVE
  - 9.5" DUAL SCAN STN COLOR DISPLAY
- ORDER CODE #600005

### FEATURES COMMON TO THESE CONFIGURATIONS:

- INTEL® i486™ SX SI-ENHANCED 33MHz PROCESSOR
- LOCAL BUS VIDEO WITH 512K VRAM
- TYPE II/III PCMCIA
- 3.5" DISKETTE DRIVE
- NiMH BATTERY
- MS-DOS 6.2/WINDOWS 3.1
- DIMENSIONS: 8.6" x 11.7" x 1.7"
- WEIGHT: 6.4 LBS.
- COMMWORKS (5 COMMUNICATION TOOLS IN 1 PACKAGE)
- AMERICA ONLINE
- RADIOMAIL



If you happen to find a notebook that can do more for less, and has dedicated notebook support, kick your heels together. And then buy it.

# DELL™

To Order, Call  
**800-624-6113**

Keycode #11EBH

HOURS: MON-FRI 7AM-9PM CT • SAT 10AM-6PM CT • SUN 12PM-5PM CT  
 CANADA\* 800-668-3021



# MINING S.

z  
M

PS P90  
STEM

)\*

/MO.  
19

CRT, NII  
H 1MB

CHE  
(3.5")

RD

SOFT  
USE

## 60MHz PENTIUM BEST BUY

DELL DIMENSION XPS P60  
PENTIUM 60MHz SYSTEM

**\$2599\***

BUSINESS LEASE: \$96/MO.  
ORDER CODE #500020

- 8MB RAM
- 528MB HARD DRIVE
- VS15 MONITOR (15" CRT, NII)
- PCI VIDEO CARD WITH 1MB VIDEO RAM
- 2X MULTI-SESSION CD ROM DRIVE
- 256KB EXTERNAL CACHE
- ONE DISKETTE DRIVE (3.5")
- SPACESAVER KEYBOARD
- MS-DOS 6.2/MICROSOFT WINDOWS 3.1/MOUSE (PICTURED SYSTEM)

SX2

50SV  
STEM

)\*

/MO.  
37

CRT)  
BUS VIDEO

(3.5")

RD

SOFT  
USE

## 33MHz SX NETWORK NODE

DELL DIMENSION 433SV  
i486 SX 33MHz SYSTEM

**\$1199\***

BUSINESS LEASE: \$44/MO.  
ORDER CODE #300038

- 4MB RAM
- 210MB HARD DRIVE
- VGA 800 MONITOR (14" CRT)
- ACCELERATED LOCAL BUS VIDEO
- ONE DISKETTE DRIVE (3.5")
- SPACESAVER KEYBOARD
- MS-DOS 6.2/MICROSOFT WINDOWS 3.1/MOUSE

[ **STILL NO SCREAMING  
CUSTOMERS.** ]



In their annual quest for the desktop PC with the highest customer satisfaction in the business, J.D. Power and Associates recently surveyed 1,956 business

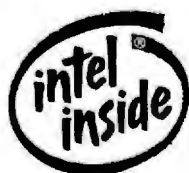

users of desktop PCs.<sup>1</sup> What did they discover? Dell owners were the most satisfied, which meant Dell earned the "J.D. Power and Associates Highest Customer

Satisfaction Among Desktop PC Users Award" for 1993.

So what makes Dell's customer support so different? We like to think it's programs like SelectCare<sup>SM</sup>, which lets you choose different levels of support and pay for only as much as you need. Or there's our guaranteed next-day, on-site service,<sup>A</sup> which will put a real live person at your desk.

To get this outstanding service and support, call Dell today. Your PCs will scream. But you won't.

**DELL**<sup>TM</sup>

To Order, Call

**800-247-2097**

Keycode #11EBJ

HOURS: MON-FRI 7AM-9PM CT • SAT 10AM-6PM CT • SUN 12PM-5PM CT  
CANADA\* 800-668-3021

and promotions not available in Canada or Mexico. <sup>1</sup>Business leasing arranged by Microsoft Corporation. The Intel Inside and Pentium Processor logos, i486 and 486. All rights reserved.



# MORE SCREAM MACHINES



## 90MHz PENTIUM BEST BUY

DELL DIMENSION XPS P90  
PENTIUM 90MHz SYSTEM

**\$2899\***

BUSINESS LEASE: \$107/MO.  
ORDER CODE #500017

- 8MB RAM
- 540MB HARD DRIVE
- ENHANCED IDE
- VS15 MONITOR (15" CRT, NII)
- PCI VIDEO CARD WITH 1MB VIDEO RAM
- 2X MULTI-SESSION CD ROM DRIVE
- 256KB EXTERNAL CACHE
- ONE DISKETTE DRIVE (3.5")
- SPACESAVER KEYBOARD
- MS-DOS 6.2/MICROSOFT WINDOWS 3.1/MOUSE

## 90MHz PENTIUM

DELL DIMENSION XPS P90  
PENTIUM 90MHz SYSTEM

**\$2599\***

BUSINESS LEASE: \$90/MO.  
ORDER CODE #500018

- 8MB RAM
- 540MB HARD DRIVE
- ENHANCED IDE
- VS14 MONITOR (14" CRT, NII)
- PCI VIDEO CARD WITH 1MB VIDEO RAM
- 256KB EXTERNAL CACHE
- ONE DISKETTE DRIVE
- SPACESAVER KEYBOARD
- MS-DOS 6.2/MICROSOFT WINDOWS 3.1/MOUSE

## MULTIMEDIA/ MS OFFICE

DELL DIMENSION 466V  
i486 DX2 66MHz SYSTEM

**\$2399\***

BUSINESS LEASE: \$89/MO.  
ORDER CODE #300030

- 8MB RAM
- 528MB HARD DRIVE
- VS15 MONITOR (15" CRT, NII)
- ACCELERATED LOCAL BUS VIDEO
- 2X MULTI-SESSION CD ROM DRIVE
- SOUNDBLASTER 16 SOUND CARD WITH PEAVEY\* 200 SPEAKERS
- ONE DISKETTE DRIVE (3.5")
- SPACESAVER KEYBOARD
- MS\* OFFICE, MS BOOKSHELF ON CD ROM, QUICKEN
- MS-DOS 6.2/MICROSOFT WINDOWS 3.1/MOUSE

## 100MHz DX4

DELL DIMENSION XPS 4100V  
i486 DX4 100MHz SYSTEM

**\$2199\***

BUSINESS LEASE: \$81/MO.  
ORDER CODE #400013

- 8MB RAM
- 340MB HARD DRIVE
- ENHANCED IDE
- VS14 MONITOR (14" CRT, NII)
- 1MB VL VIDEO CARD
- 256KB EXTERNAL CACHE
- ONE DISKETTE DRIVE (3.5")
- SPACESAVER KEYBOARD
- MS-DOS 6.2/MICROSOFT WINDOWS 3.1/MOUSE

## 66MHz DX2

DELL DIMENSION 466V  
i486 DX2 66MHz SYSTEM

**\$1899\***

BUSINESS LEASE: \$70/MO.  
ORDER CODE #300019

- 8MB RAM
- 340MB HARD DRIVE
- VS15 MONITOR (15" CRT, NII)
- ACCELERATED LOCAL BUS VIDEO
- ONE DISKETTE DRIVE (3.5")
- SPACESAVER KEYBOARD
- MS-DOS 6.2/MICROSOFT WINDOWS 3.1/MOUSE

## 50MHz DX2

DELL DIMENSION 466V  
i486 DX2 50MHz SYSTEM

**\$1399\***

BUSINESS LEASE: \$52/MO.  
ORDER CODE #300020

- 4MB RAM
- 210MB HARD DRIVE
- SVGA MONITOR (14" CRT, NII)
- ACCELERATED LOCAL BUS VIDEO
- ONE DISKETTE DRIVE
- SPACESAVER KEYBOARD
- MS-DOS 6.2/MICROSOFT WINDOWS 3.1/MOUSE

\*Promotional pricing expires 7/31/94. †1993 J.D. Power and Associates Desktop Personal Computer Satisfaction Study conducted among 1,956 business user respondents. \*Prices valid in the U.S. only. Some products may require additional purchase. †On-site service provided by BancTec Service Corp. On-site service not available in certain remote locations. MS-DOS and Microsoft are registered trademarks and Windows is a trademark of Microsoft Corporation. Pentium are trademarks of Intel Corporation. Peavey is a registered trademark of Peavey Electronics Corporation. Dell disclaims proprietary interest in the marks and names of others. © 1994 Dell Computer Corporation



# NEW 90MHz PENTIUM



## NEC 3X CD ROM

DELL DIMENSION™ XPS P90  
PENTIUM™ 90MHz SYSTEM

**\$3599\***

BUSINESS LEASE\*: \$130/MO.

## 64-BIT LOCAL BUS VIDEO

- 8MB RAM
- 1GB ENHANCED IDE HARD DRIVE
- VS15 MONITOR (15" CRT, NII)
- 64 BIT #9 PCI 2MB VRAM VIDEO CARD
- NEC 3X CD ROM DRIVE (450KB/SEC. TRANSFER RATE)

## 1GB ENHANCED IDE DRIVE

- 256KB EXTERNAL CACHE
- ONE DISKETTE DRIVE (3.5")
- SPACESAVER KEYBOARD
- MS-DOS® 6.2/MICROSOFT® WINDOWS™ 3.1/MOUSE

ORDER CODE #500018



Our new Pentium comes complete with a high-speed PCI bus so you can get screaming performance out of all your business applications.

# DELL™

To Order, Call

**800-348-6156**

Keycode #11EG4

HOURS: MON-FRI 7AM-9PM CT • SAT 10AM-6PM CT • SUN 12PM-5PM CT  
CANADA\* 800-668-3021